

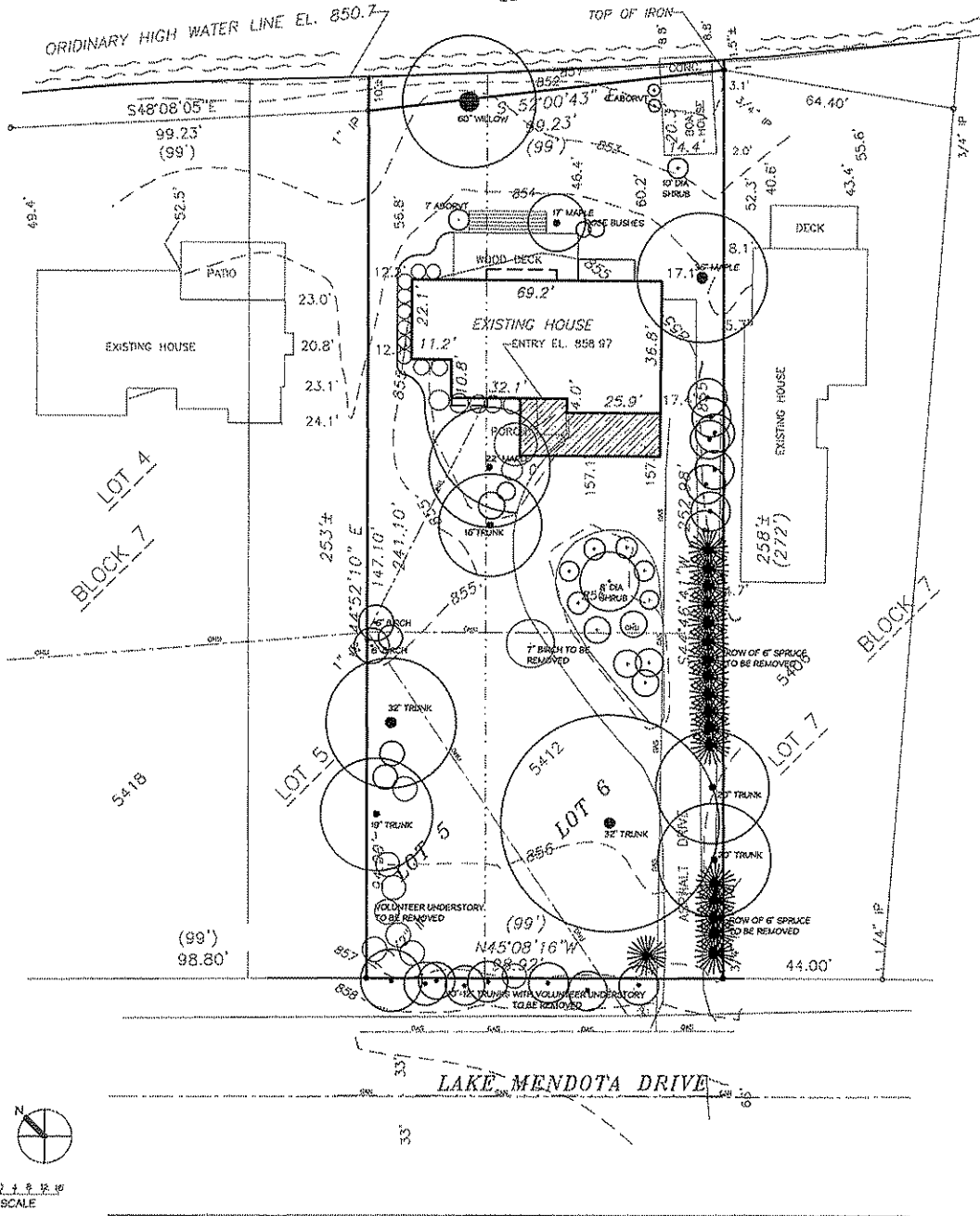

# LAKE MENDOTA

LAKE ELEVATION 11/29/2007  
ELEV. = 849.23



1" = 10' SCALE

## LANDSCAPE INVENTORY

**John Meyer, Architect**  
1615 Cypress Trail  
Middleton, WI 53562  
(608) 238-0275

DECEMBER 12, 2007  
**RESIDENCE REMODELING AND ADDITION**  
**FOR DIANNE CHRISTENSEN**  
5412 LAKE MENDOTA DRIVE  
MADISON, WI

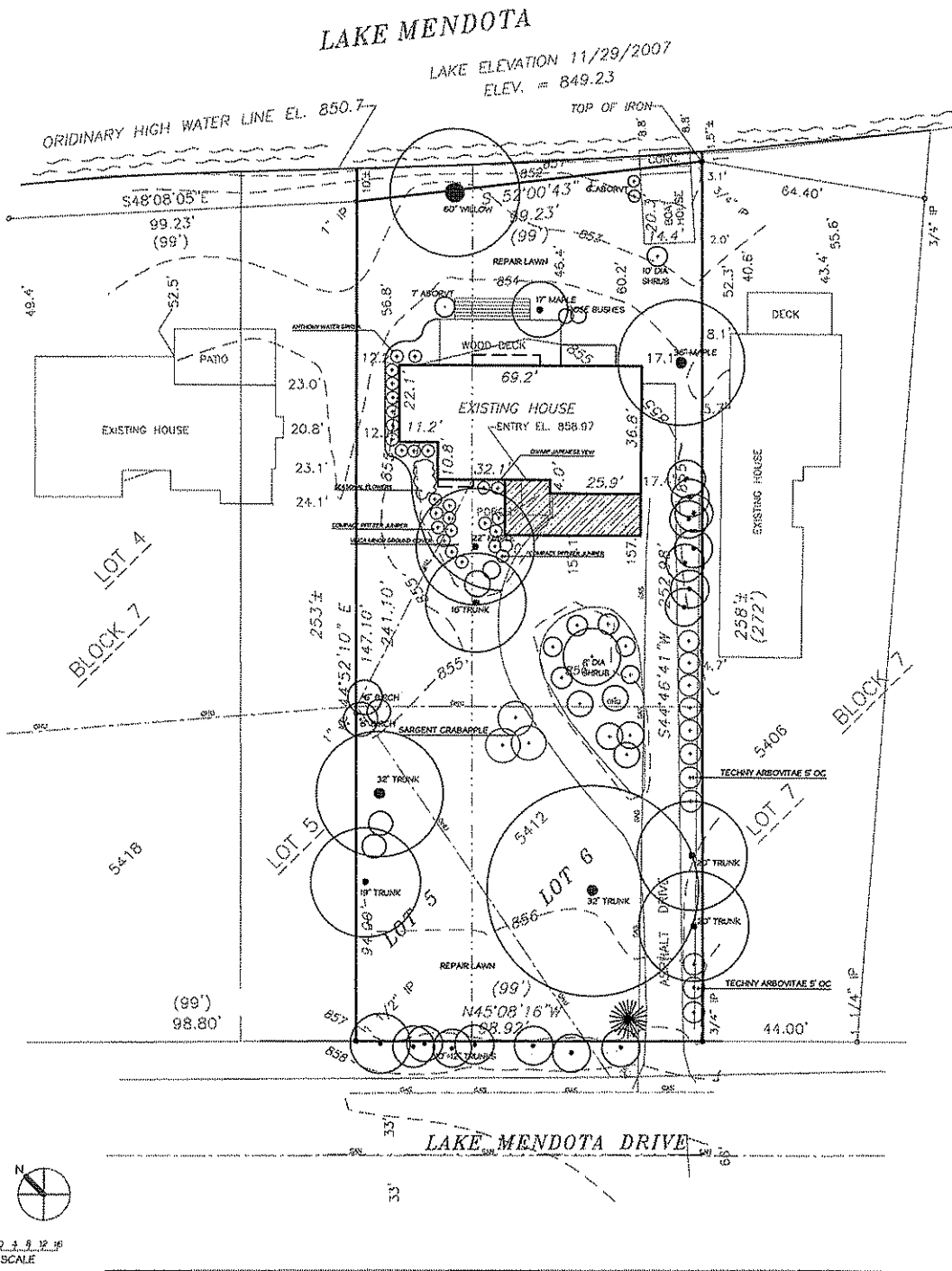

## CONCEPTUAL PROPOSED PLANTING PLAN

DECEMBER 12, 2007

**John Meyer, Architect**  
1615 Cypress Trail  
Middleton, WI 53562  
(608) 238-0275

**RESIDENCE REMODELING AND ADDITION  
FOR DIANNE CHRISTENSEN  
5412 LAKE MENDOTA DRIVE  
MADISON, WI**

1.2



REFERENCED TO THE PARALLEL LINE OF THE  
 DIMENSION 42.8 BY 123.0, BLOCK 4, VICTORIA  
 SOUTH SUBDIVISION AS SHOWN HEREIN.

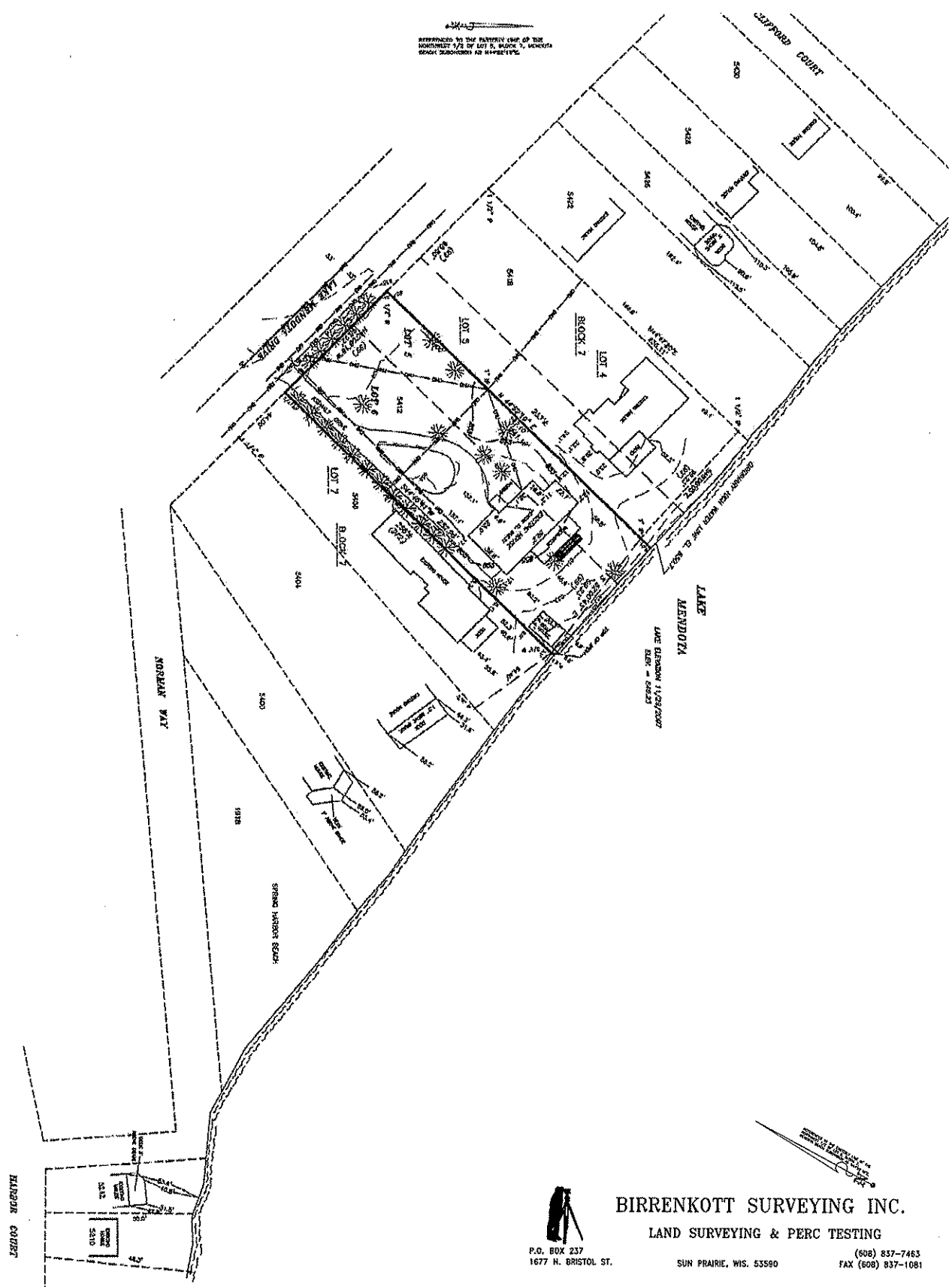

**BIRRENKOTT SURVEYING INC.**  
 LAND SURVEYING & PERC TESTING

P.O. BOX 237  
 1677 N. BRISTOL ST. SUN PRAIRIE, WIS. 53580 (608) 837-7463  
 FAX (608) 837-1081

**ADJACENT PROPERTY SETBACK SURVEY**

DECEMBER 12, 2007

**John Meyer, Architect**  
 1615 Cypress Trail  
 Middleton, WI 53562  
 (608) 238-0275

**RESIDENCE REMODELING AND ADDITION  
 FOR DIANNE CHRISTENSEN  
 5412 LAKE MENDOTA DRIVE  
 MADISON, WI**

1.4

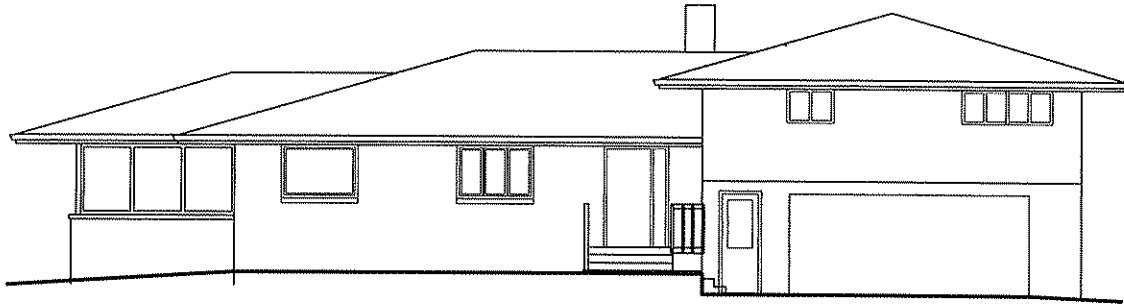

FRONT ELEVATION

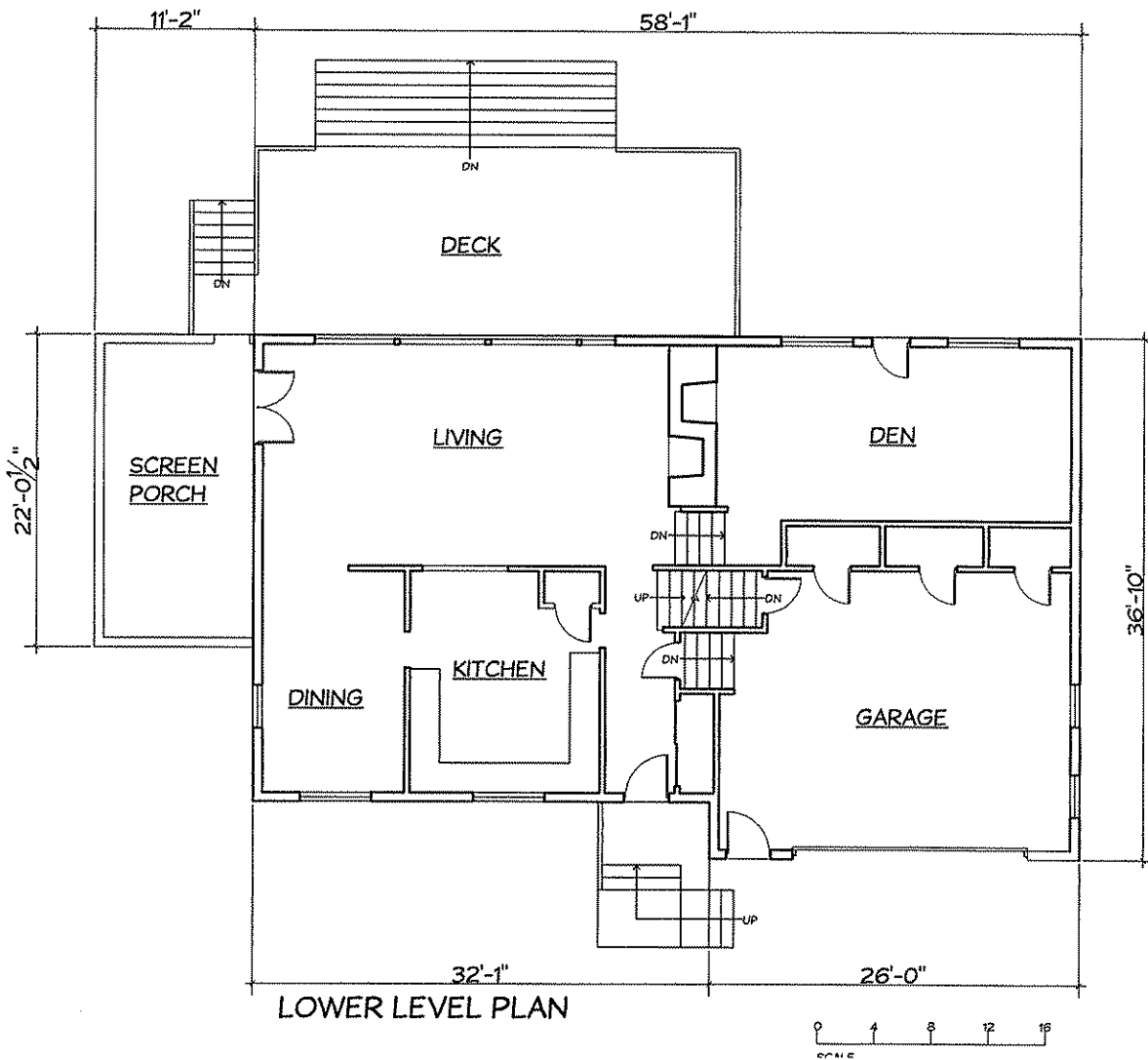

LOWER LEVEL PLAN

EXISTING HOUSE



**John Meyer, Architect**  
 1615 Cypress Trail  
 Middleton, WI 53562  
 (608) 238-0275

DECEMBER 12, 2007

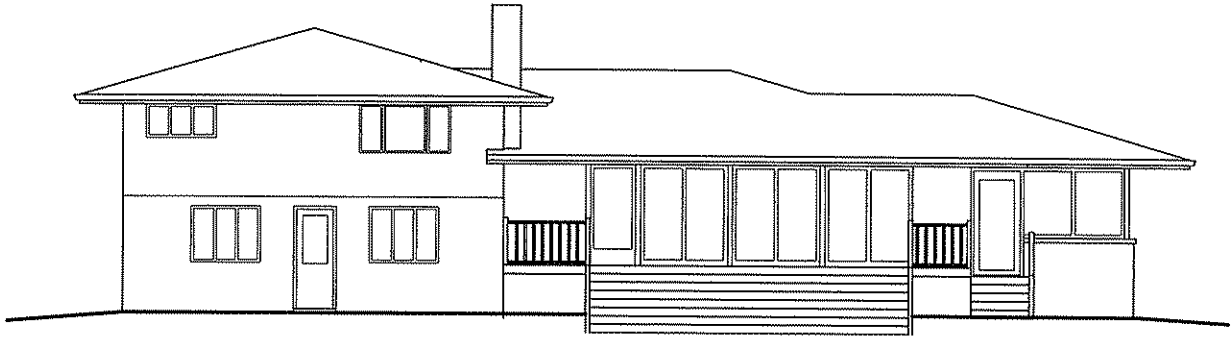
**RESIDENCE REMODELING AND ADDITION**  
**FOR DIANNE CHRISTENSEN**  
 5412 LAKE MENDOTA DRIVE  
 MADISON, WI

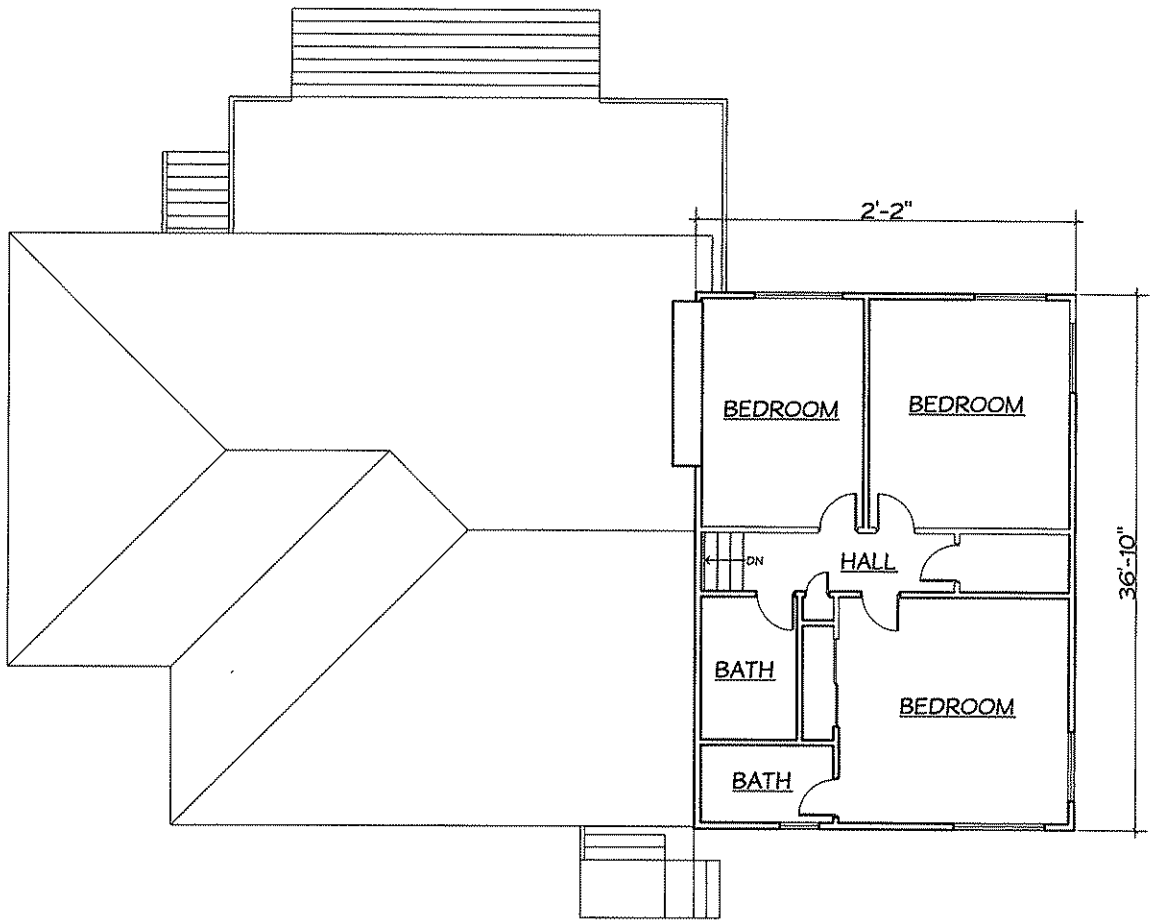

LAKE ELEVATION



UPPER LEVEL PLAN

EXISTING HOUSE

DECEMBER 12, 2007

**John Meyer, Architect**  
 1615 Cypress Trail  
 Middleton, WI 53562  
 (608) 238-0275

**RESIDENCE REMODELING AND ADDITION**  
**FOR DIANNE CHRISTENSEN**  
 5412 LAKE MENDOTA DRIVE  
 MADISON, WI

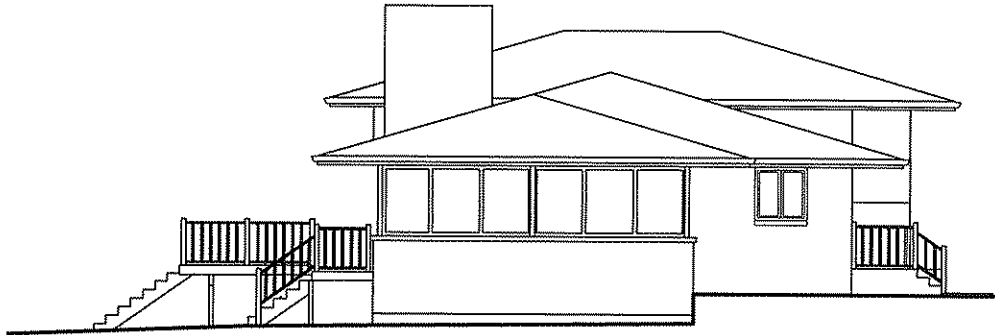

LEFT SIDE ELEVATION

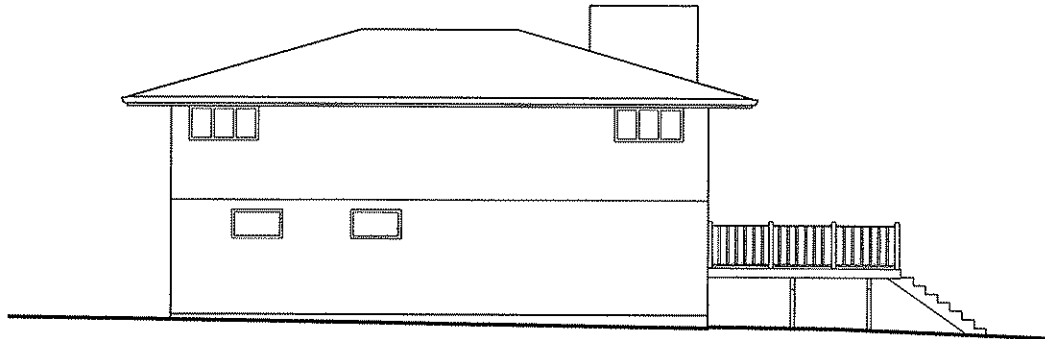

RIGHT SIDE ELEVATION

EXISTING HOUSE

■ ■ John Meyer, Architect  
1615 Cypress Trail  
Middleton, WI 53562  
■ ■ (608) 238-0275

DECEMBER 12, 2007

RESIDENCE REMODELING AND ADDITION  
FOR DIANNE CHRISTENSEN  
5412 LAKE MENDOTA DRIVE  
MADISON, WI



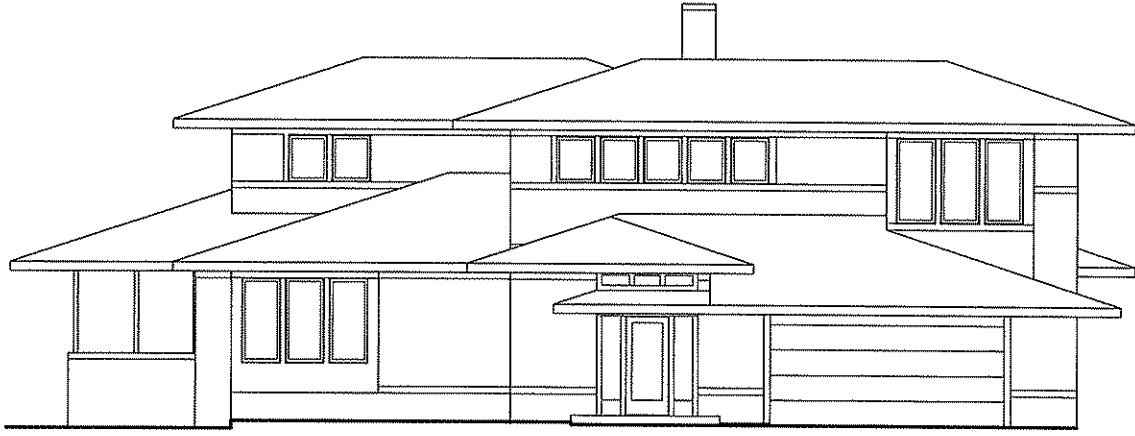

FRONT ELEVATION

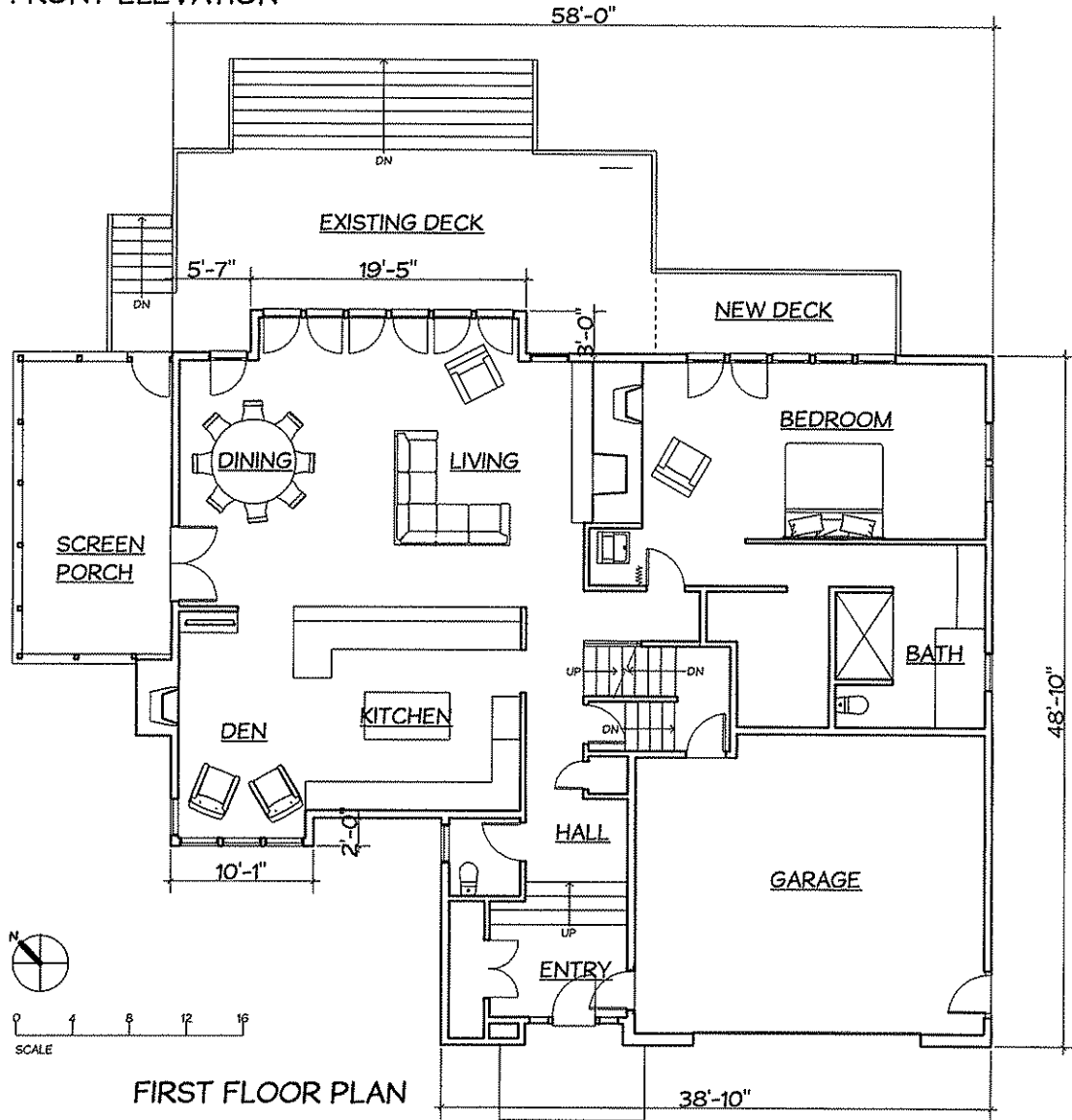

FIRST FLOOR PLAN

PROPOSED REMODELING AND ADDITION

DECEMBER 12, 2007

**John Meyer, Architect**  
 1615 Cypress Trail  
 Middleton, WI 53562  
 (608) 238-0275

**RESIDENCE REMODELING AND ADDITION  
 FOR DIANNE CHRISTENSEN  
 5412 LAKE MENDOTA DRIVE  
 MADISON, WI**

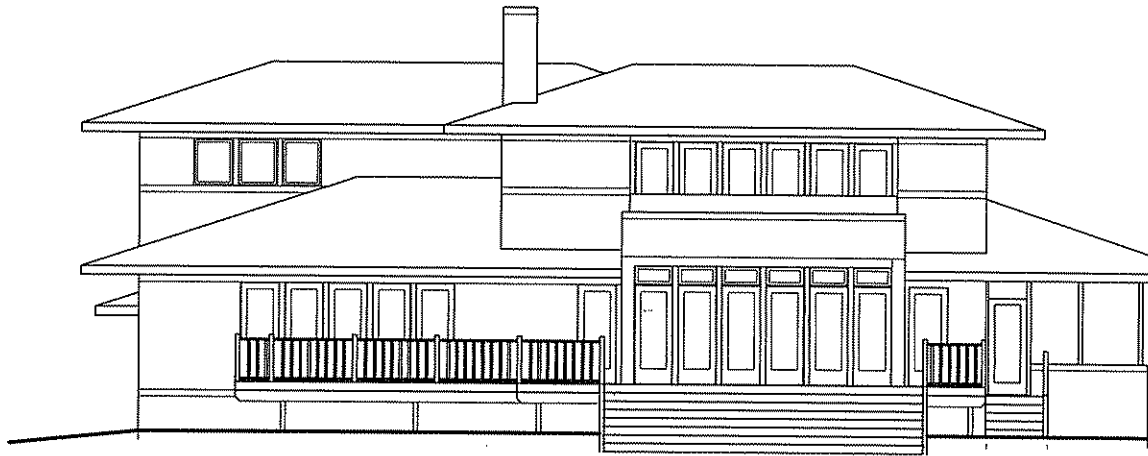

LAKE ELEVATION

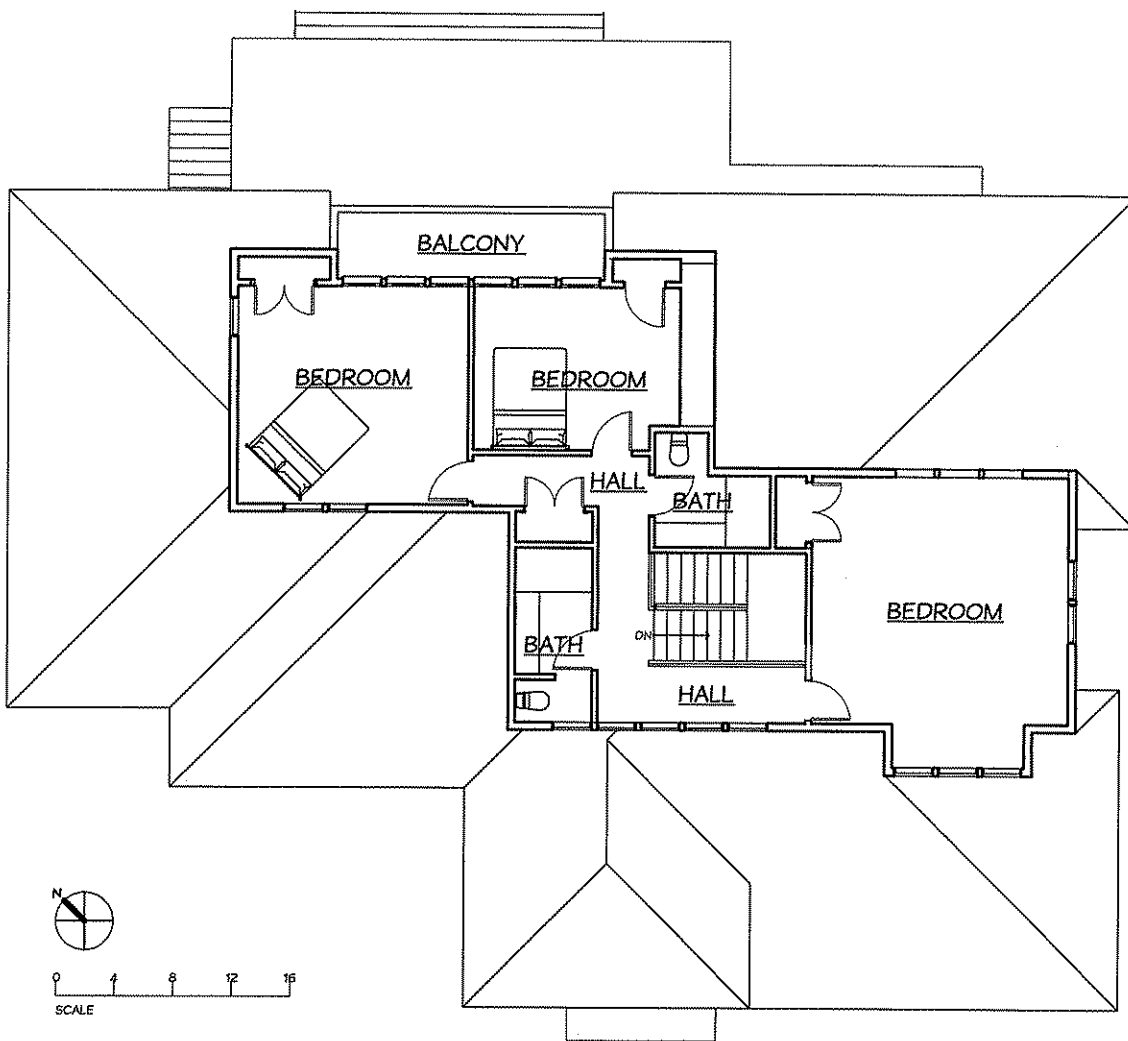

SECOND FLOOR PLAN

PROPOSED REMODELING AND ADDITION

DECEMBER 12, 2007

**John Meyer, Architect**  
 1615 Cypress Trail  
 Middleton, WI 53562  
 (608) 238-0275

**RESIDENCE REMODELING AND ADDITION**  
**FOR DIANNE CHRISTENSEN**  
 5412 LAKE MENDOTA DRIVE  
 MADISON, WI

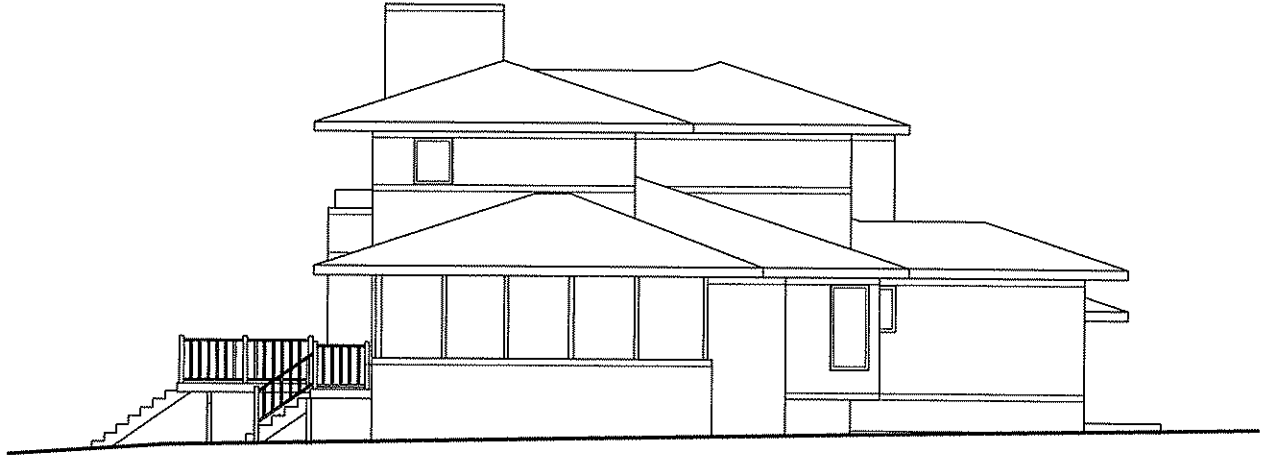

LEFT SIDE ELEVATION

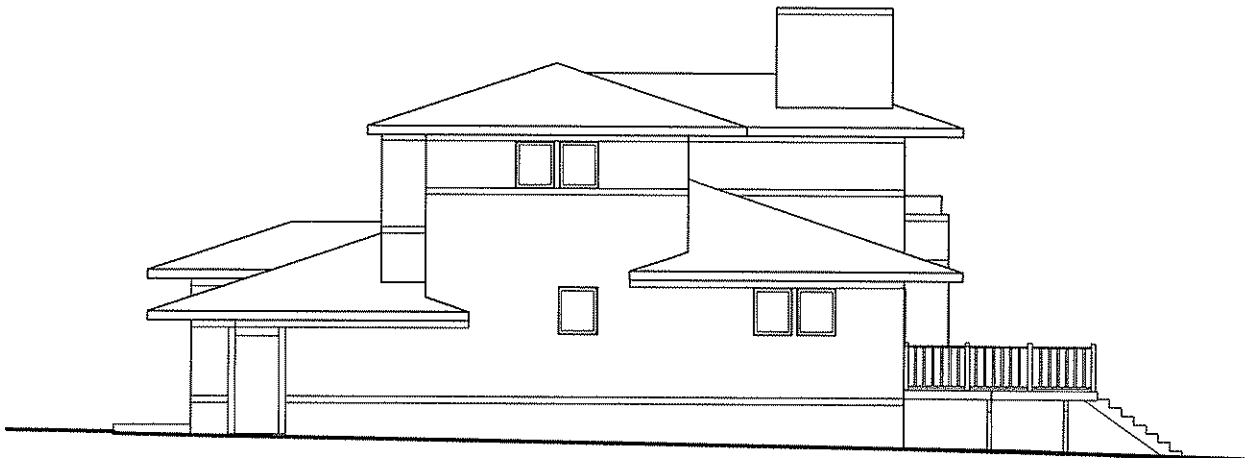

RIGHT SIDE ELEVATION

**PROPOSED REMODELING AND ADDITION**

DECEMBER 12, 2007

**John Meyer, Architect**  
1615 Cypress Trail  
Middleton, WI 53562  
(608) 238-0275

**RESIDENCE REMODELING AND ADDITION  
FOR DIANNE CHRISTENSEN  
5412 LAKE MENDOTA DRIVE  
MADISON, WI**