

LAKE MENDOTA

LAKE ELEVATION 11/29/2007
ELEV. = 849.23

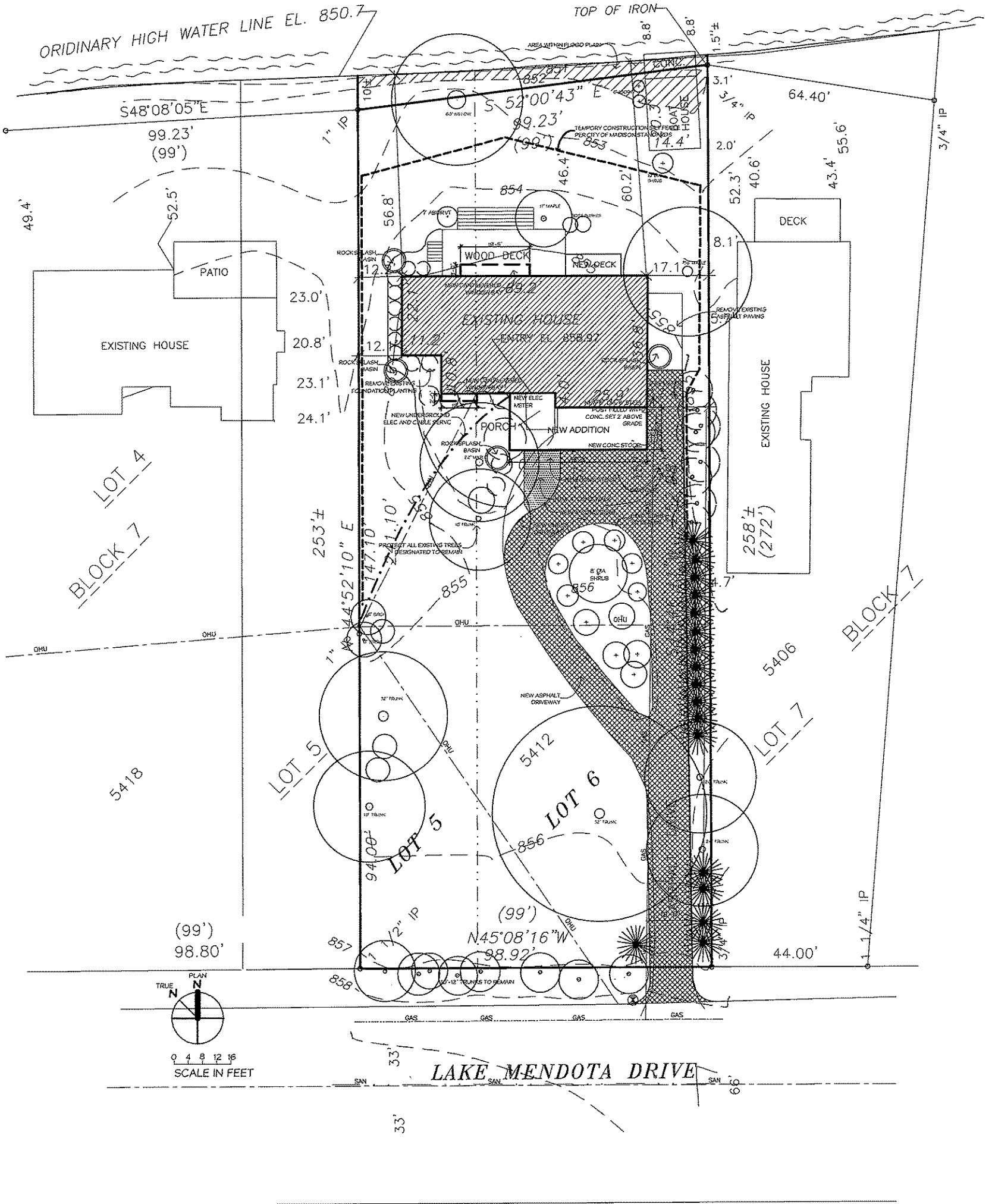

PROPOSED SITE PLAN

APRIL 22, 2008

John Meyer, Architect
1615 Cypress Trail
Middleton, WI 53562
(608) 238-0275

**RESIDENCE REMODELING AND ADDITION
FOR DIANNE CHRISTENSEN
5412 LAKE MENDOTA DRIVE
MADISON, WI**

1.0

LAKE MENDOTA

LAKE ELEVATION 11/29/2007
ELEV. = 849.23

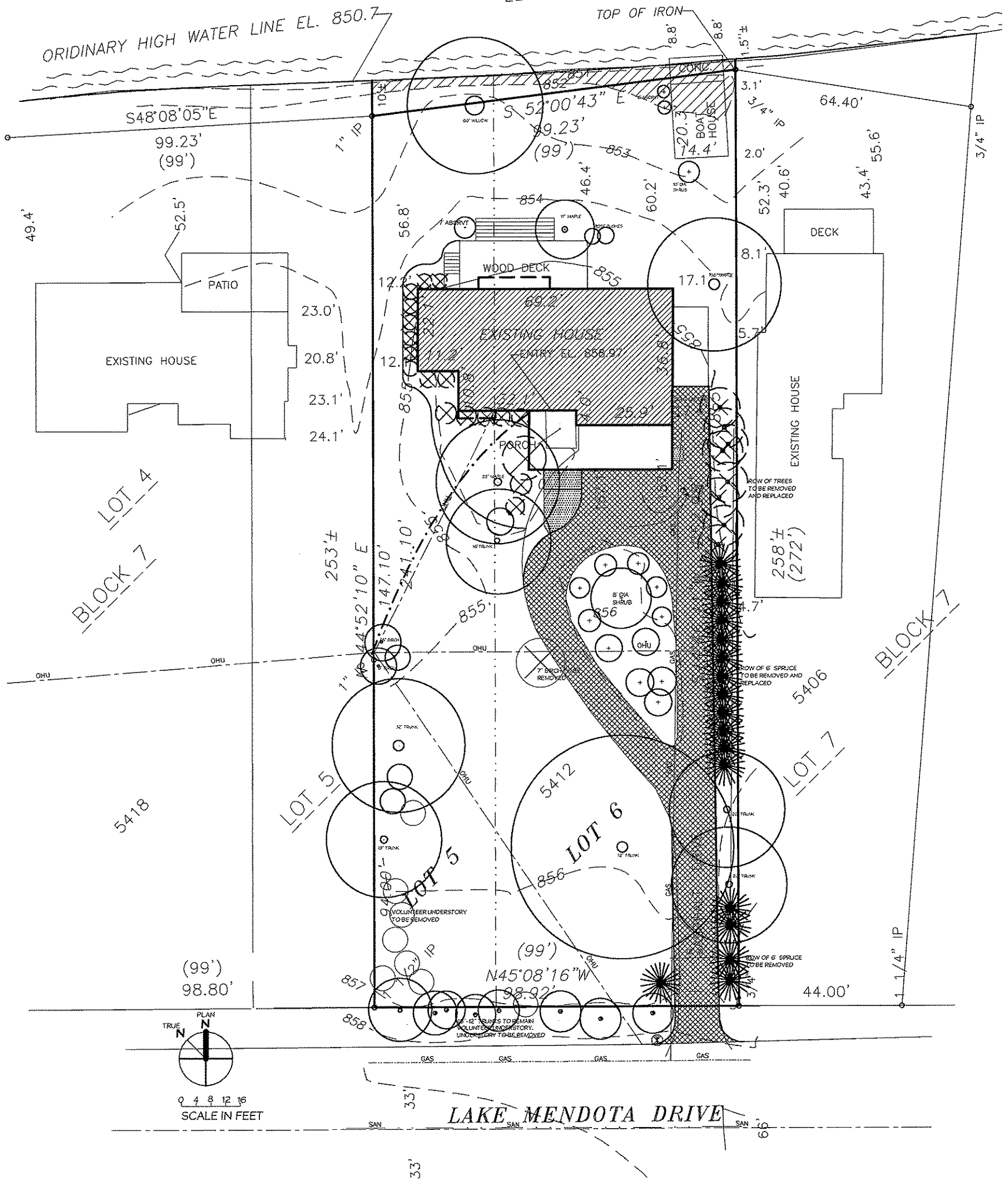

LANDSCAPE INVENTORY

DECEMBER 12, 2007

John Meyer, Architect
1615 Cypress Trail
Middleton, WI 53562
(608) 238-0275

**RESIDENCE REMODELING AND ADDITION
FOR DIANNE CHRISTENSEN
5412 LAKE MENDOTA DRIVE
MADISON, WI**

1.1

LAKE MENDOTA

LAKE ELEVATION 11/29/2007
ELEV. = 849.23

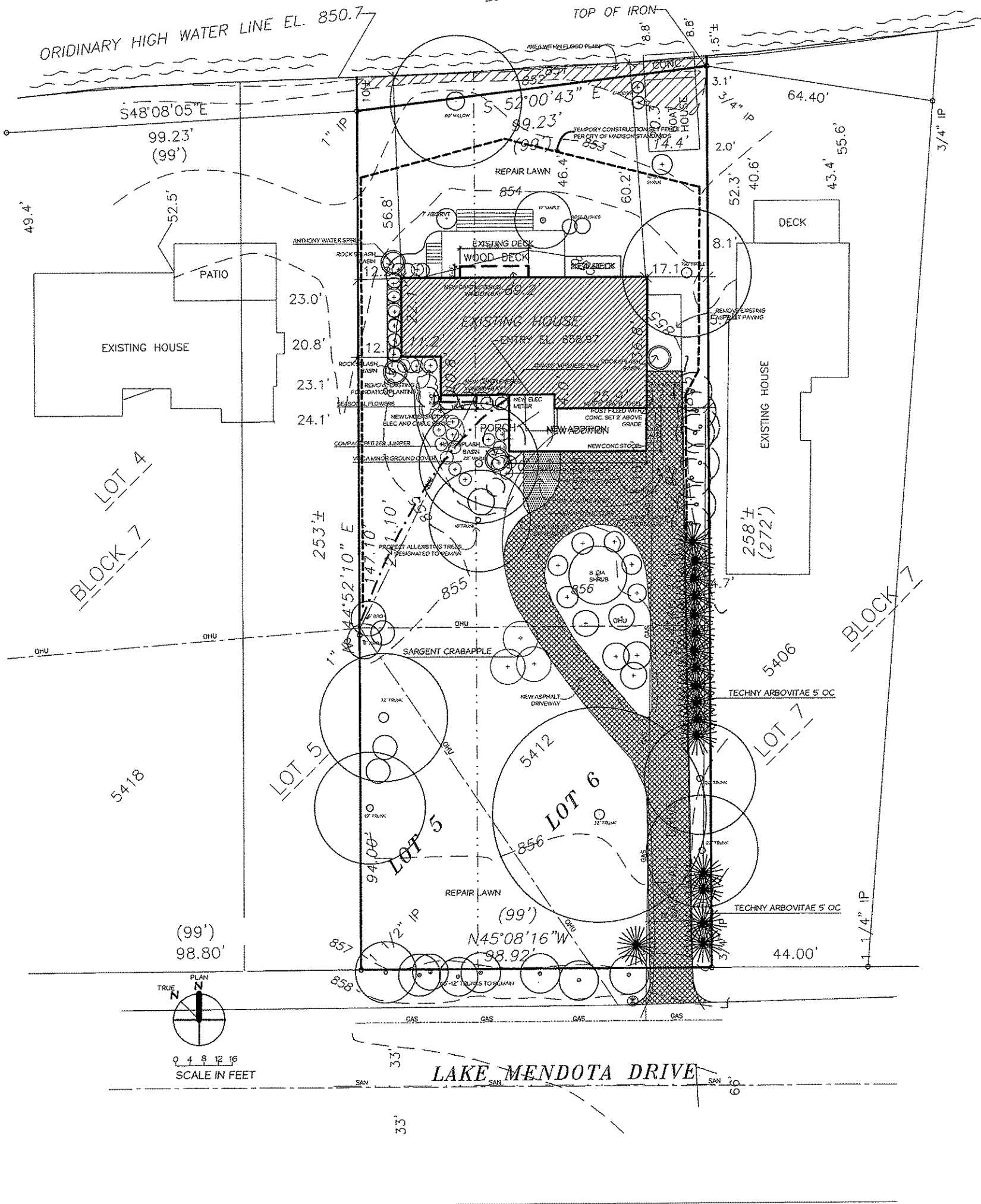

CONCEPTUAL PROPOSED PLANTING PLAN

DECEMBER 12, 2007

John Meyer, Architect
1615 Cypress Trail
Middleton, WI 53562
(608) 238-0275

**RESIDENCE REMODELING AND ADDITION
FOR DIANNE CHRISTENSEN
5412 LAKE MENDOTA DRIVE
MADISON, WI**

LAKE MENDOTA

LAKE ELEVATION 11/29/2007
ELEV. = 849.23

ORDINARY HIGH WATER LINE EL. 850.7

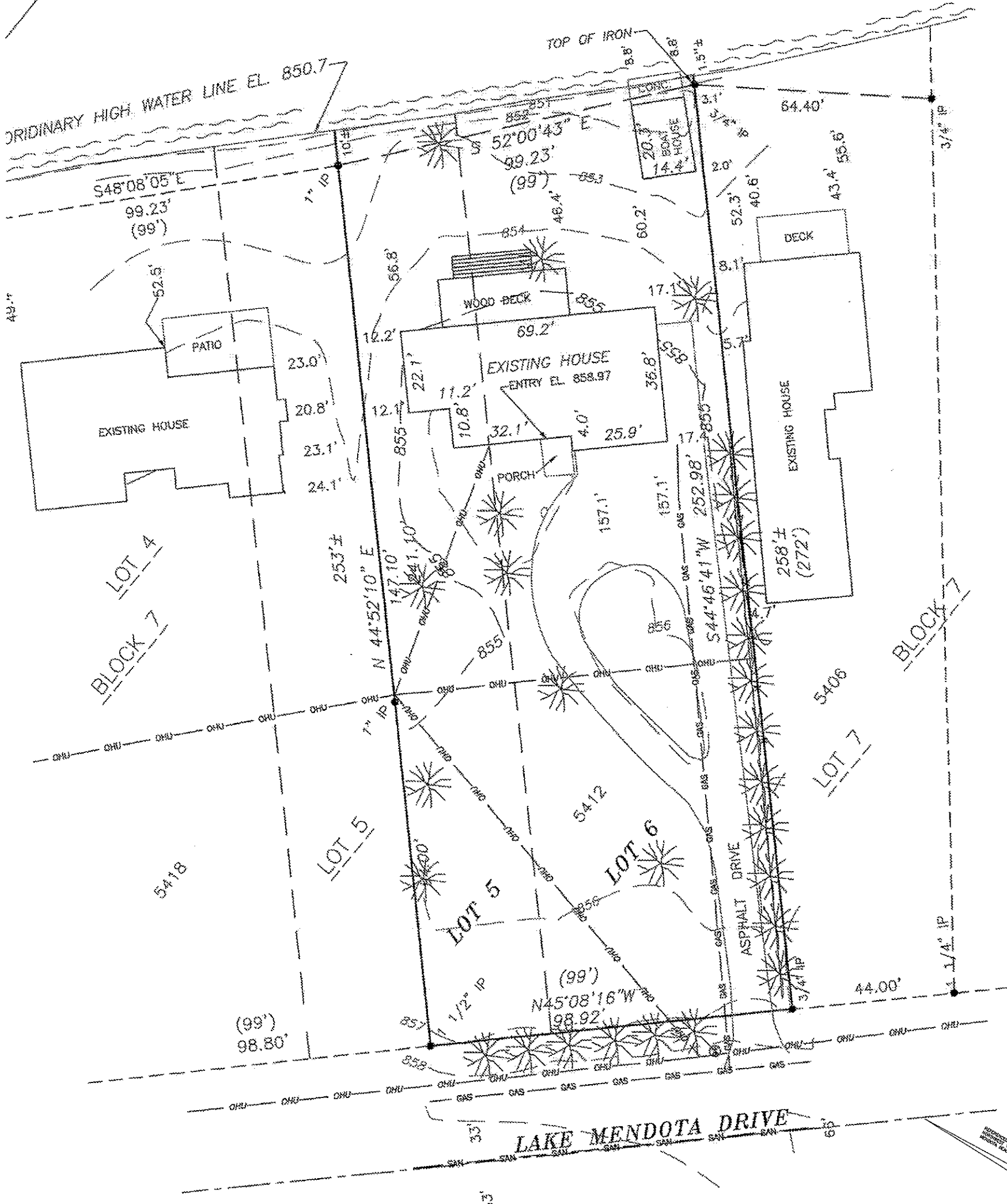

Scale: 1 inch = 30 feet



BIRRENKOTT SURVEYING INC.

LAND SURVEYING & PERC TESTING

P.O. BOX 237

(608) 837-7463

SITE SURVEY

DECEMBER 12, 2007

John Meyer, Architect
1615 Cypress Trail
Middleton, WI 53562
(608) 238-0275

**RESIDENCE REMODELING AND ADDITION
FOR DIANNE CHRISTENSEN
5412 LAKE MENDOTA DRIVE
MADISON, WI**

1.3

REFERENCED TO THE EASTERLY LINE OF THE
NORTHWEST 1/2 OF LOT 8, BLOCK 7, MENDOTA
DRAIN SUBDIVISION AS 44452107C.

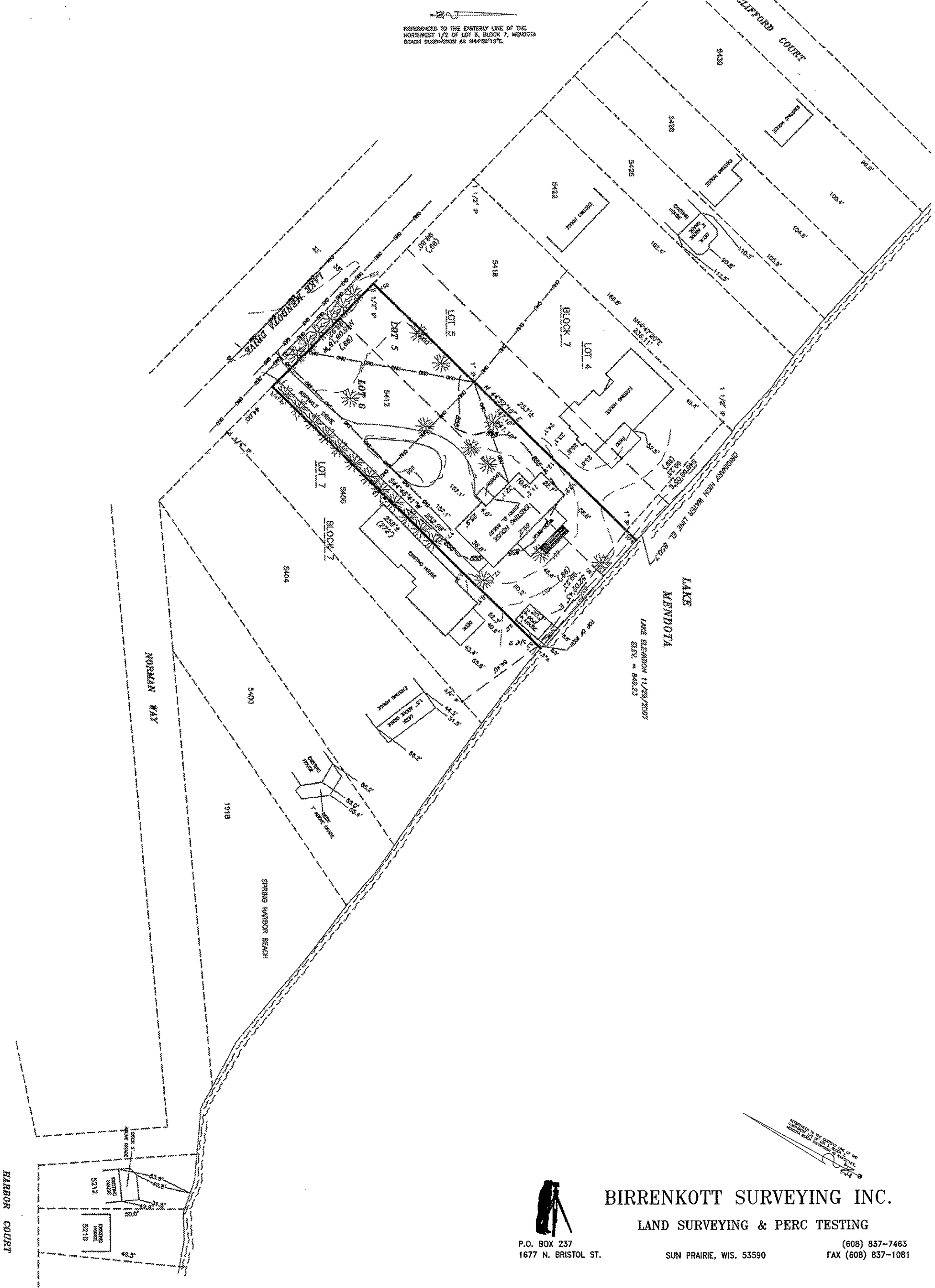

BIRRENKOTT SURVEYING INC.

LAND SURVEYING & PERC TESTING

P.O. BOX 237
1677 N. BRISTOL ST.

SUN PRAIRIE, WIS. 53590

(608) 837-7463
FAX (608) 837-1081

ADJACENT PROPERTY SETBACK SURVEY

DECEMBER 12, 2007

John Meyer, Architect
1615 Cypress Trail
Middleton, WI 53562
(608) 238-0275

**RESIDENCE REMODELING AND ADDITION
FOR DIANNE CHRISTENSEN
5412 LAKE MENDOTA DRIVE
MADISON, WI**

1.4

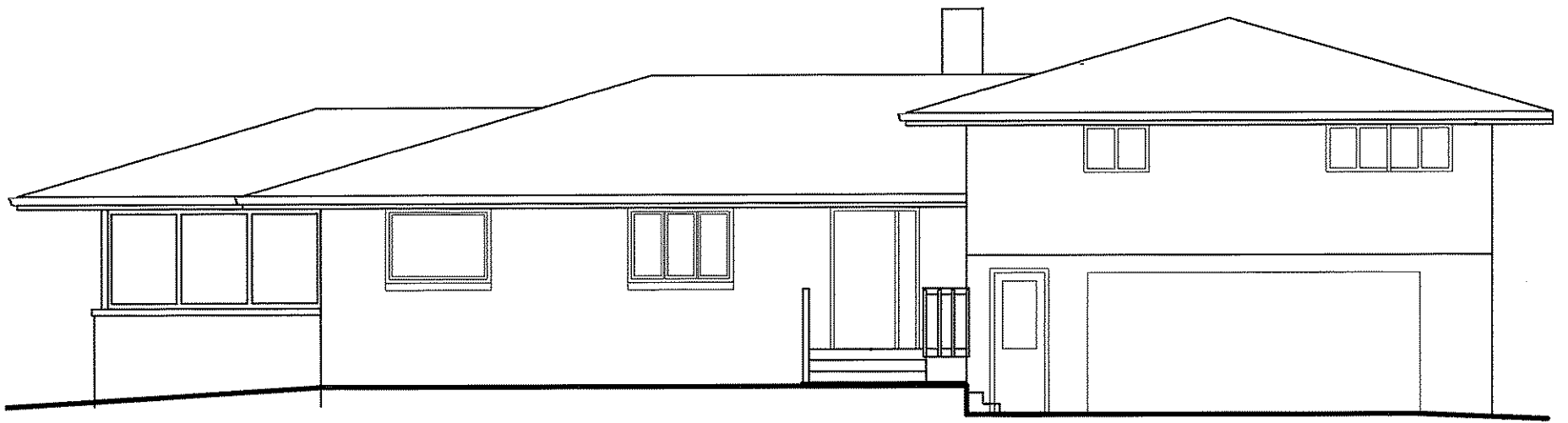

FRONT ELEVATION

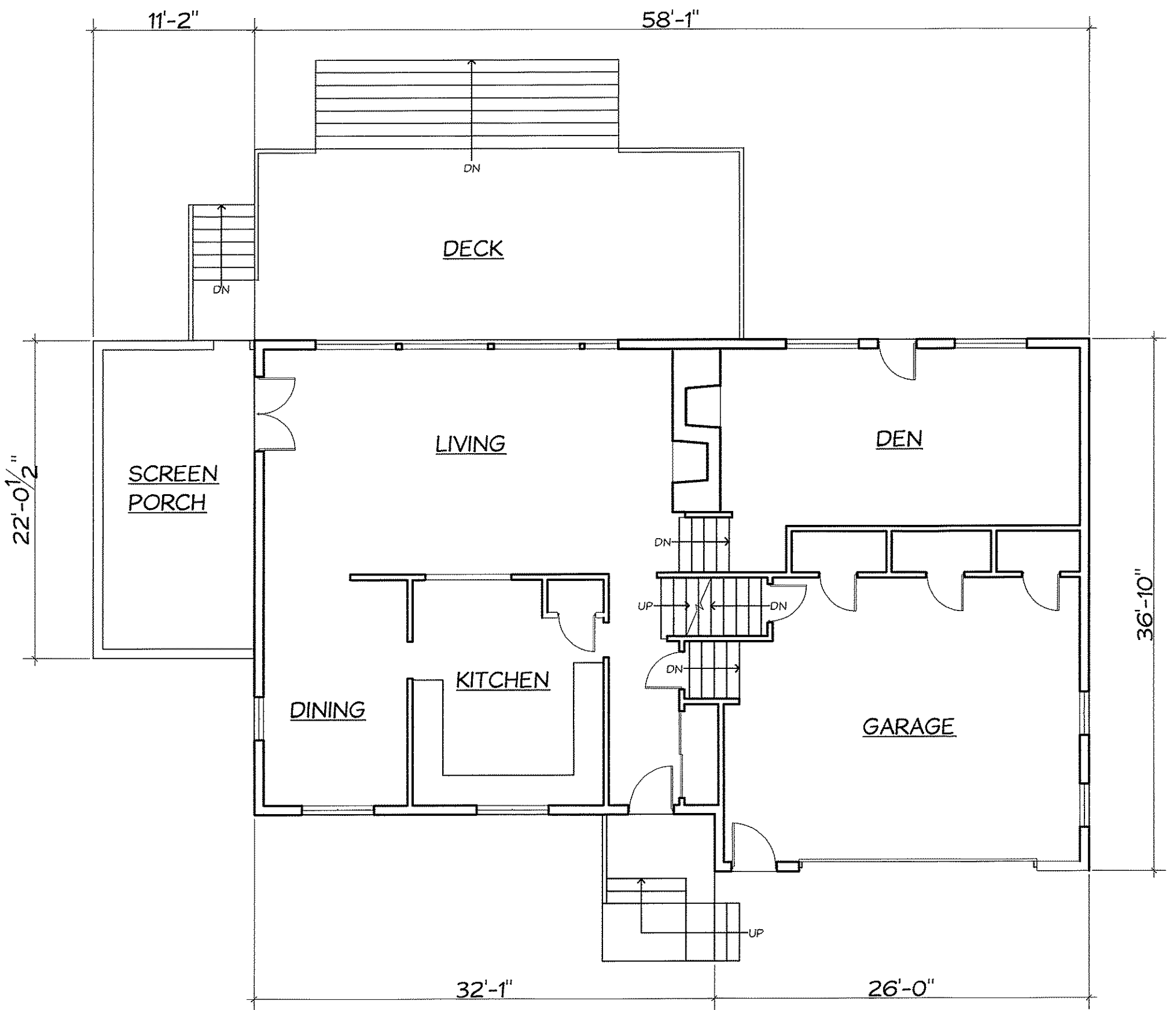

LOWER LEVEL PLAN

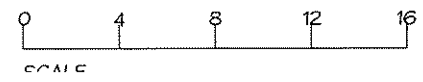

EXISTING HOUSE

DECEMBER 12, 2007

John Meyer, Architect
 1615 Cypress Trail
 Middleton, WI 53562
 (608) 238-0275

**RESIDENCE REMODELING AND ADDITION
 FOR DIANNE CHRISTENSEN
 5412 LAKE MENDOTA DRIVE
 MADISON, WI**

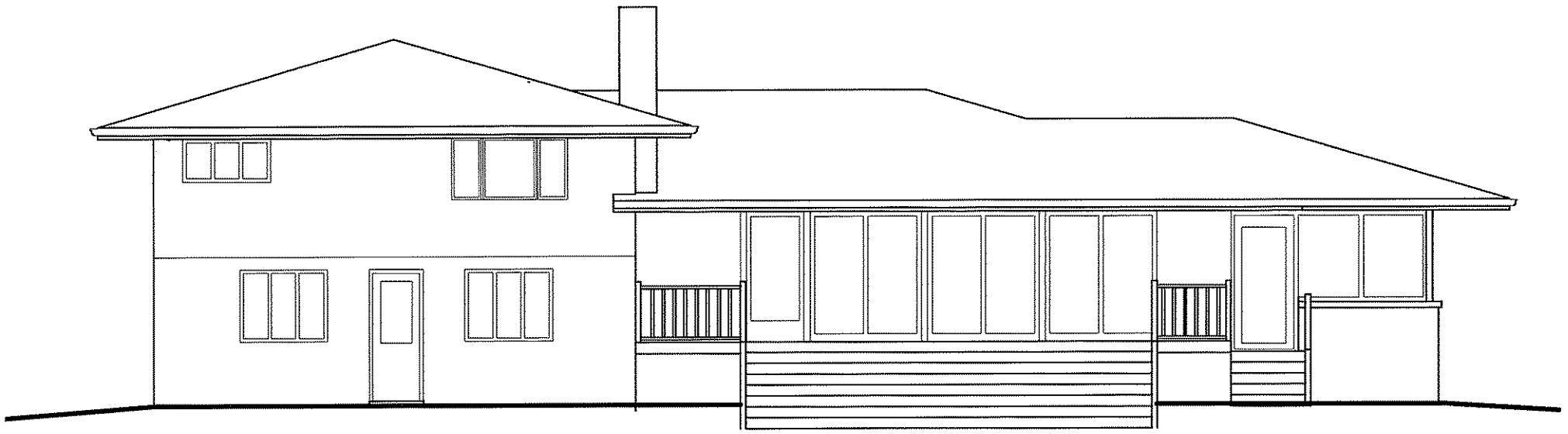

LAKE ELEVATION

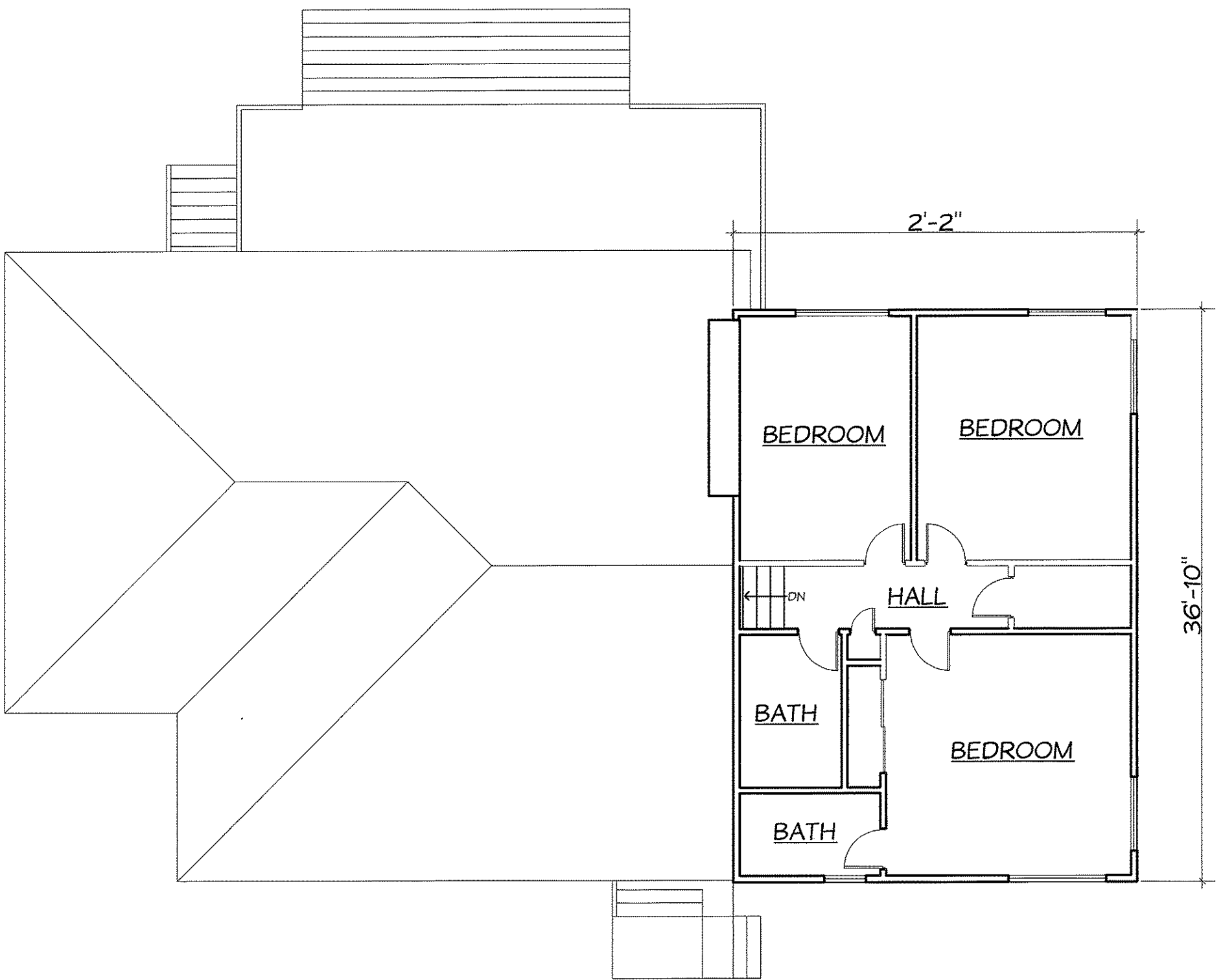

UPPER LEVEL PLAN

EXISTING HOUSE

DECEMBER 12, 2007

John Meyer, Architect
 1615 Cypress Trail
 Middleton, WI 53562
 (608) 238-0275

**RESIDENCE REMODELING AND ADDITION
 FOR DIANNE CHRISTENSEN
 5412 LAKE MENDOTA DRIVE
 MADISON, WI**

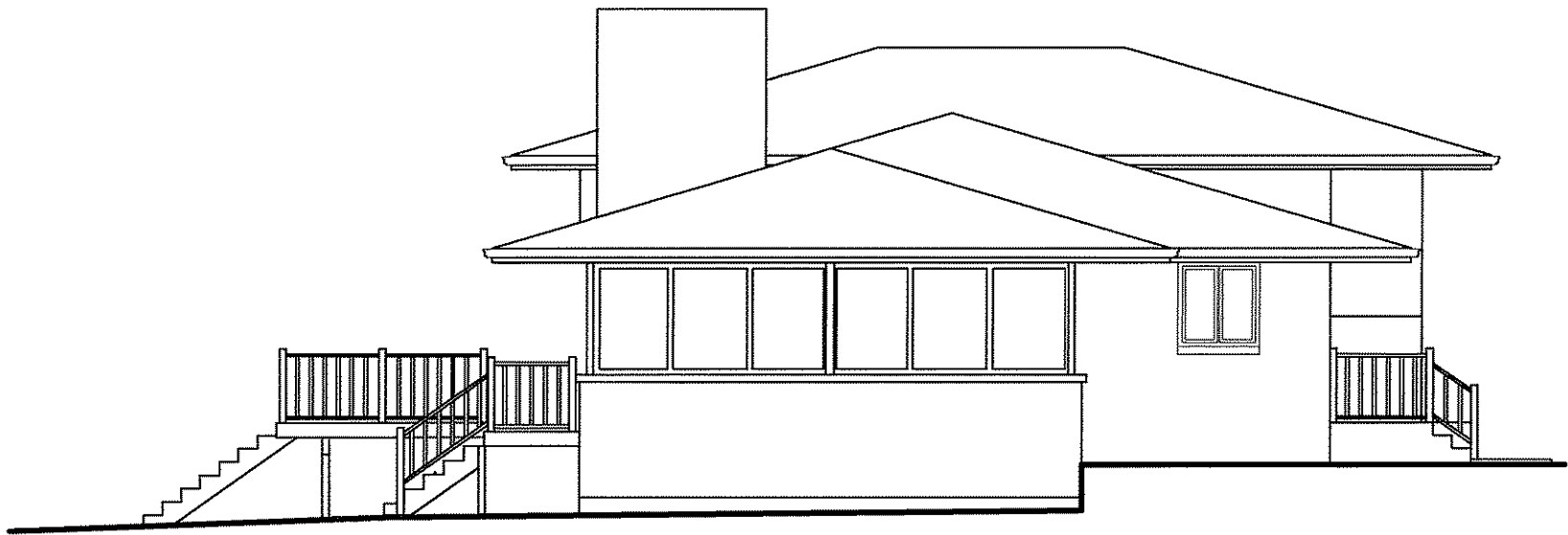

LEFT SIDE ELEVATION

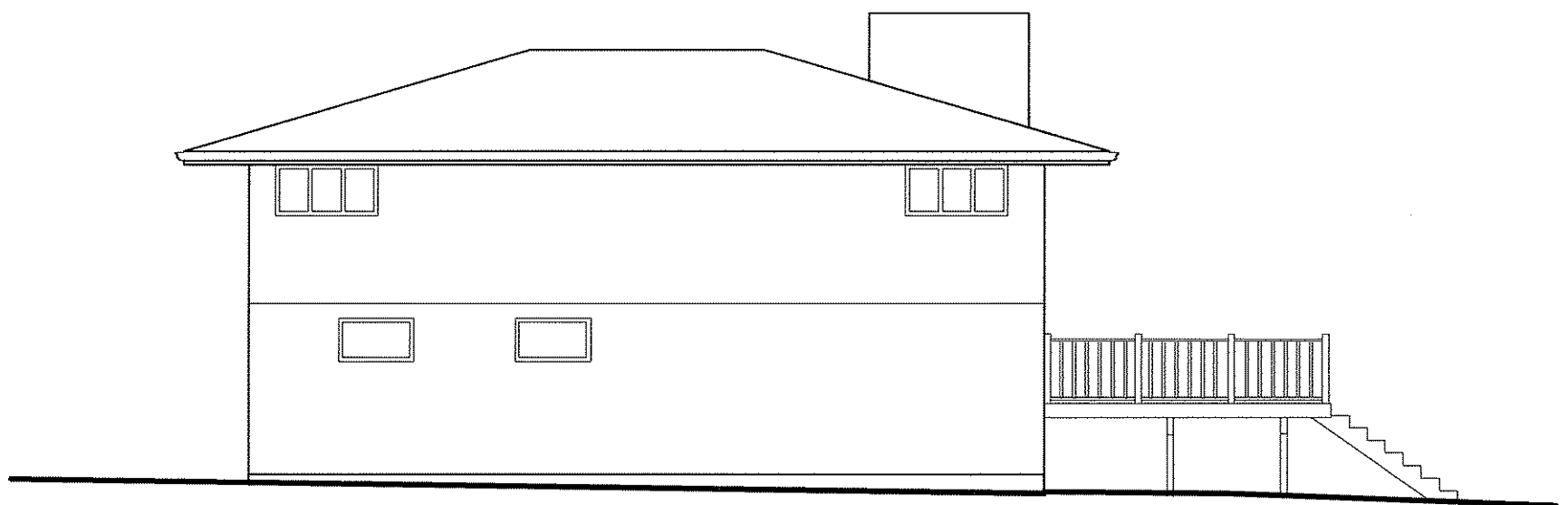

RIGHT SIDE ELEVATION

EXISTING HOUSE

DECEMBER 12 ,2007

■ ■ **John Meyer, Architect**
1615 Cypress Trail
Middleton, Wi 53562
■ ■ (608) 238-0275

RESIDENCE REMODELING AND ADDITION
FOR DIANNE CHRISTENSEN
5412 LAKE MENDOTA DRIVE
MADISON, WI

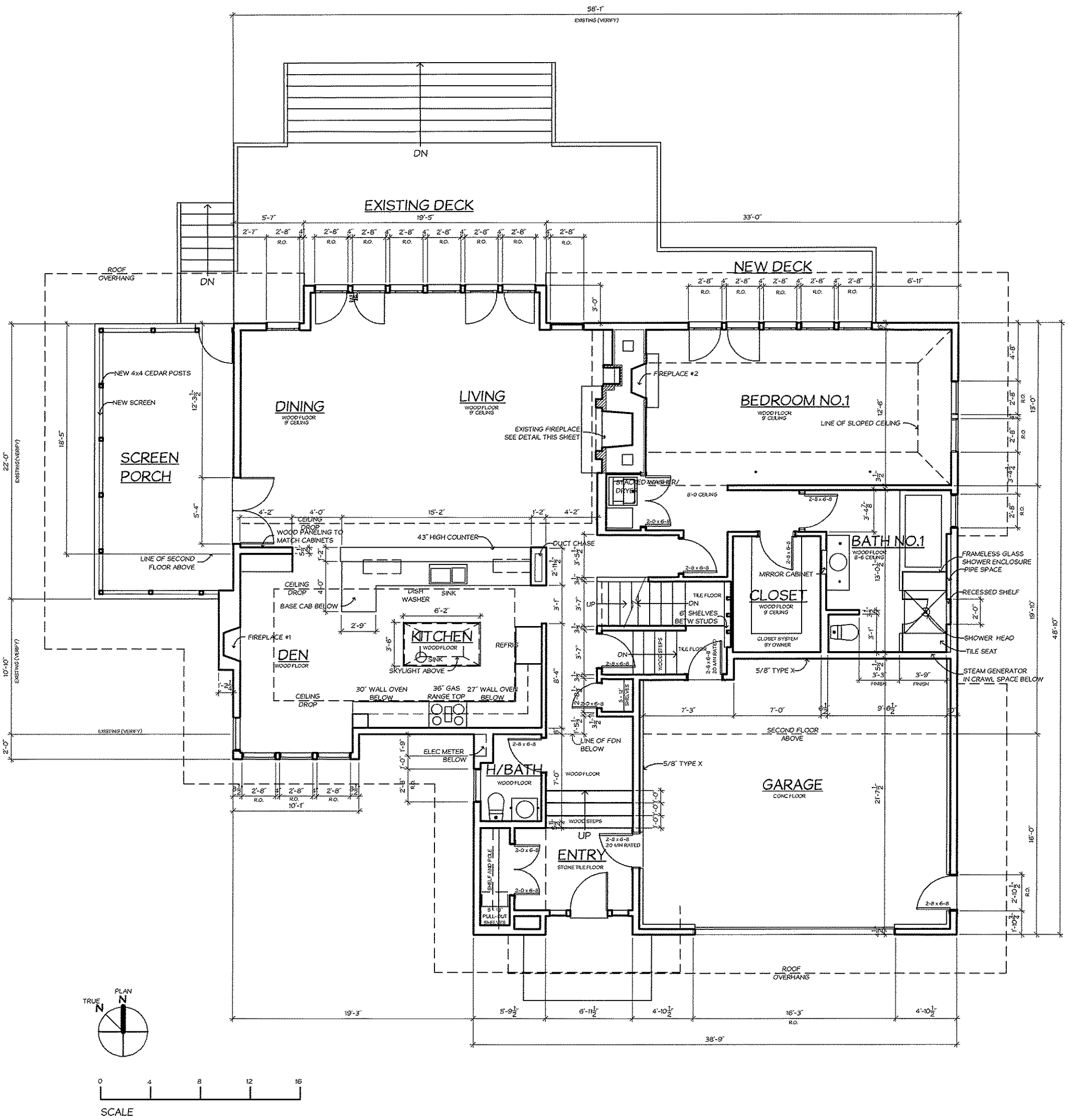

PROPOSED FIRST FLOOR PLAN

APRIL 22, 2008

**RESIDENCE REMODELING AND ADDITION
FOR DIANNE CHRISTENSEN
5412 LAKE MENDOTA DRIVE
MADISON, WI**

John Meyer, Architect
1615 Cypress Trail
Middleton, WI 53562
(608) 238-0275

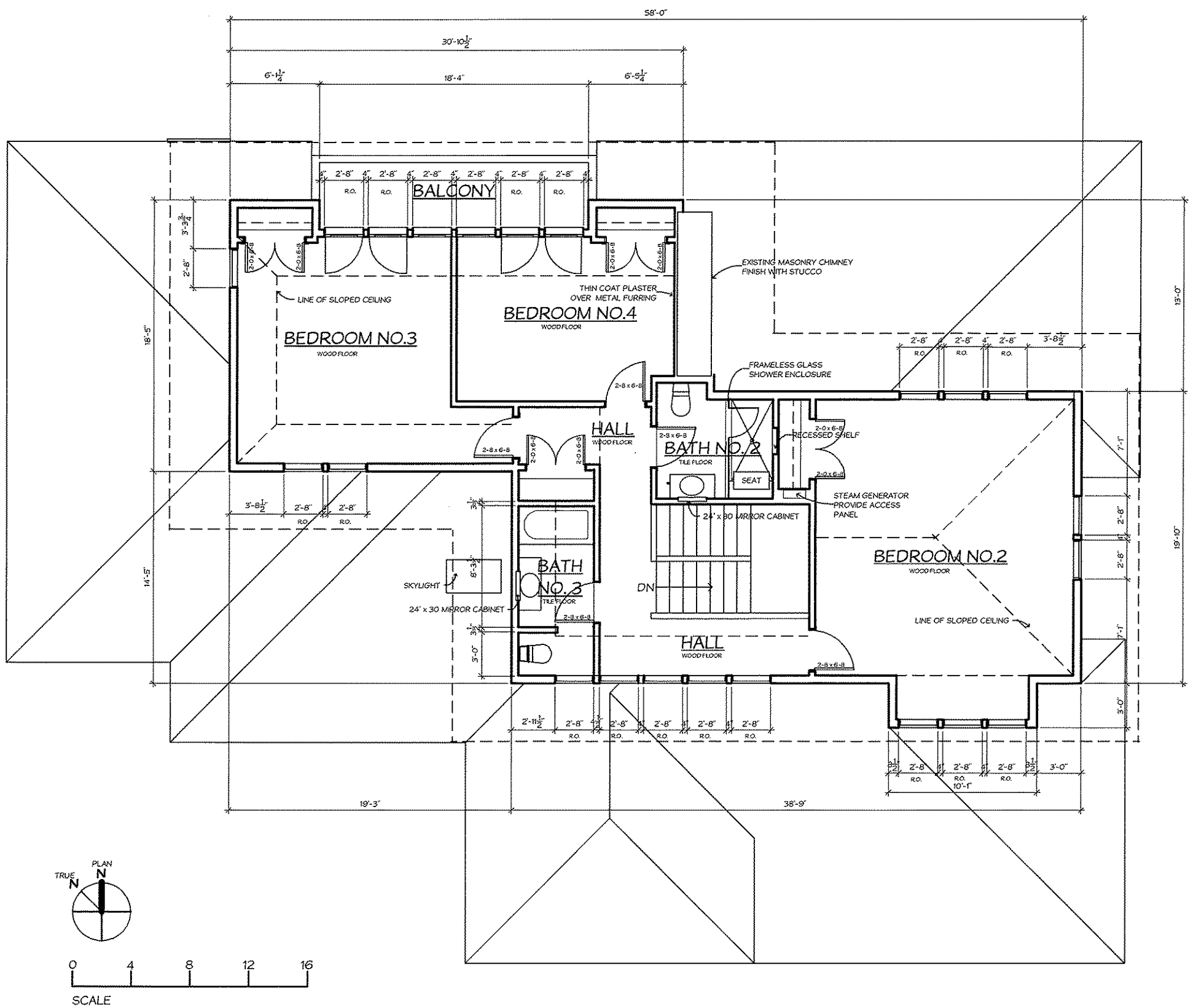

PROPOSED SECOND FLOOR PLAN

APRIL 22, 2008

John Meyer, Architect
 1615 Cypress Trail
 Middleton, WI 53562
 (608) 238-0275

**RESIDENCE REMODELING AND ADDITION
 FOR DIANNE CHRISTENSEN
 5412 LAKE MENDOTA DRIVE
 MADISON, WI**

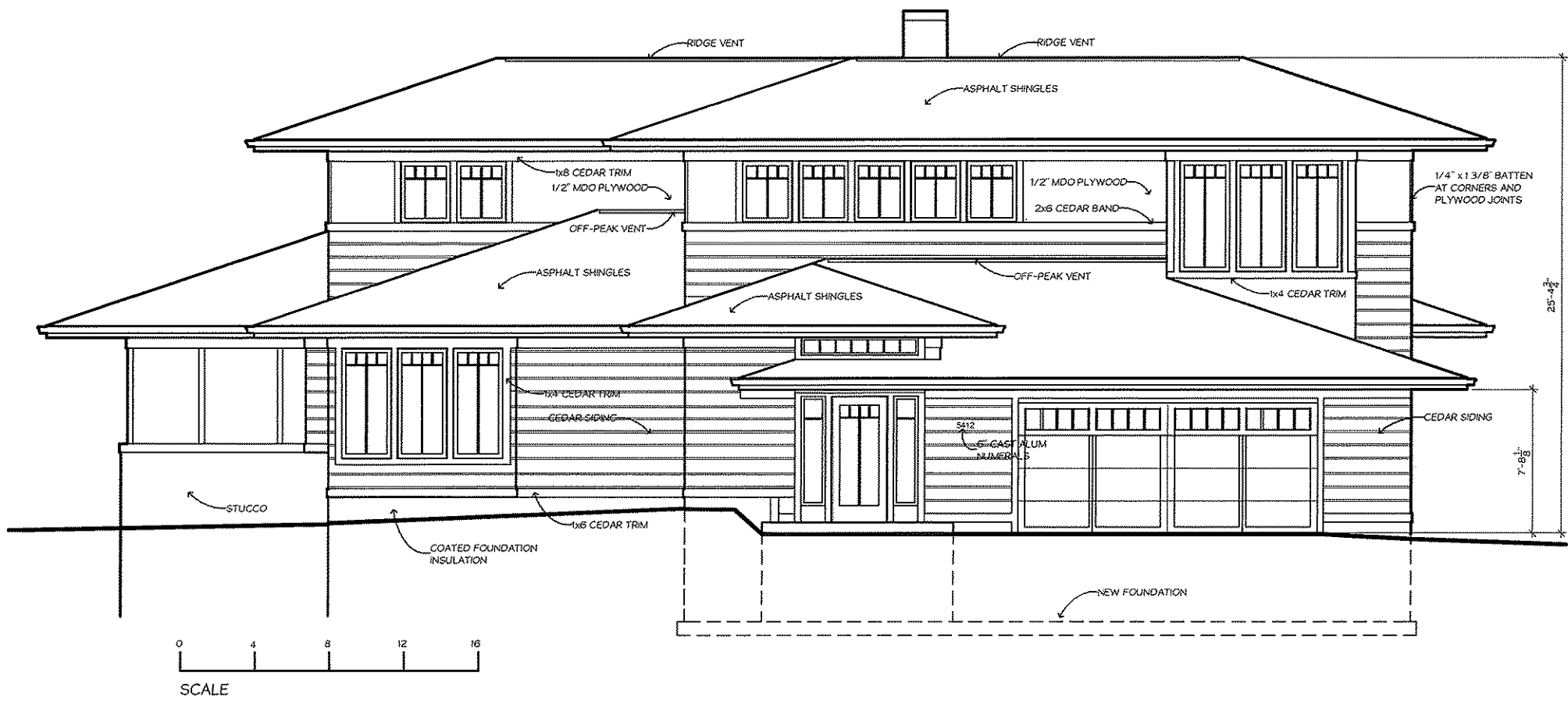

PROPOSED SOUTH ELEVATION

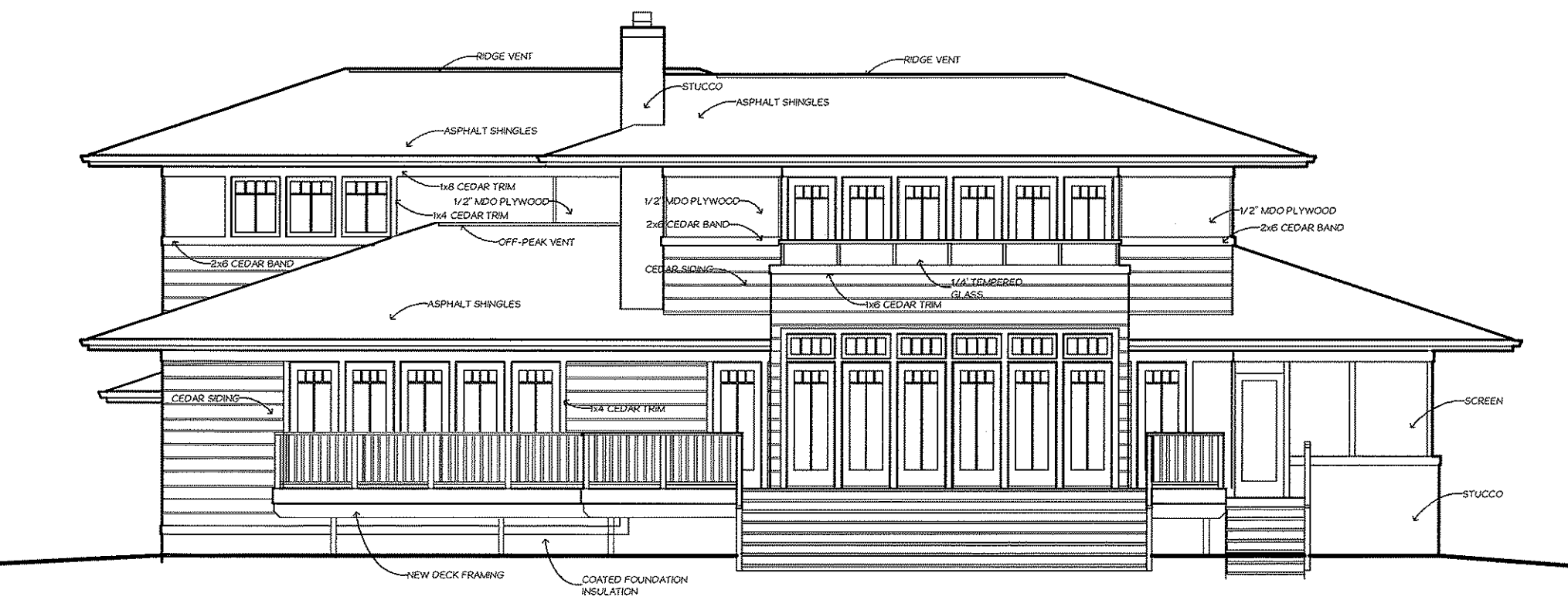

PROPOSED NORTH ELEVATION

APRIL 22, 2008

John Meyer, Architect
 1615 Cypress Trail
 Middleton, WI 53562
 (608) 238-0275

**RESIDENCE REMODELING AND ADDITION
 FOR DIANNE CHRISTENSEN
 5412 LAKE MENDOTA DRIVE
 MADISON, WI**

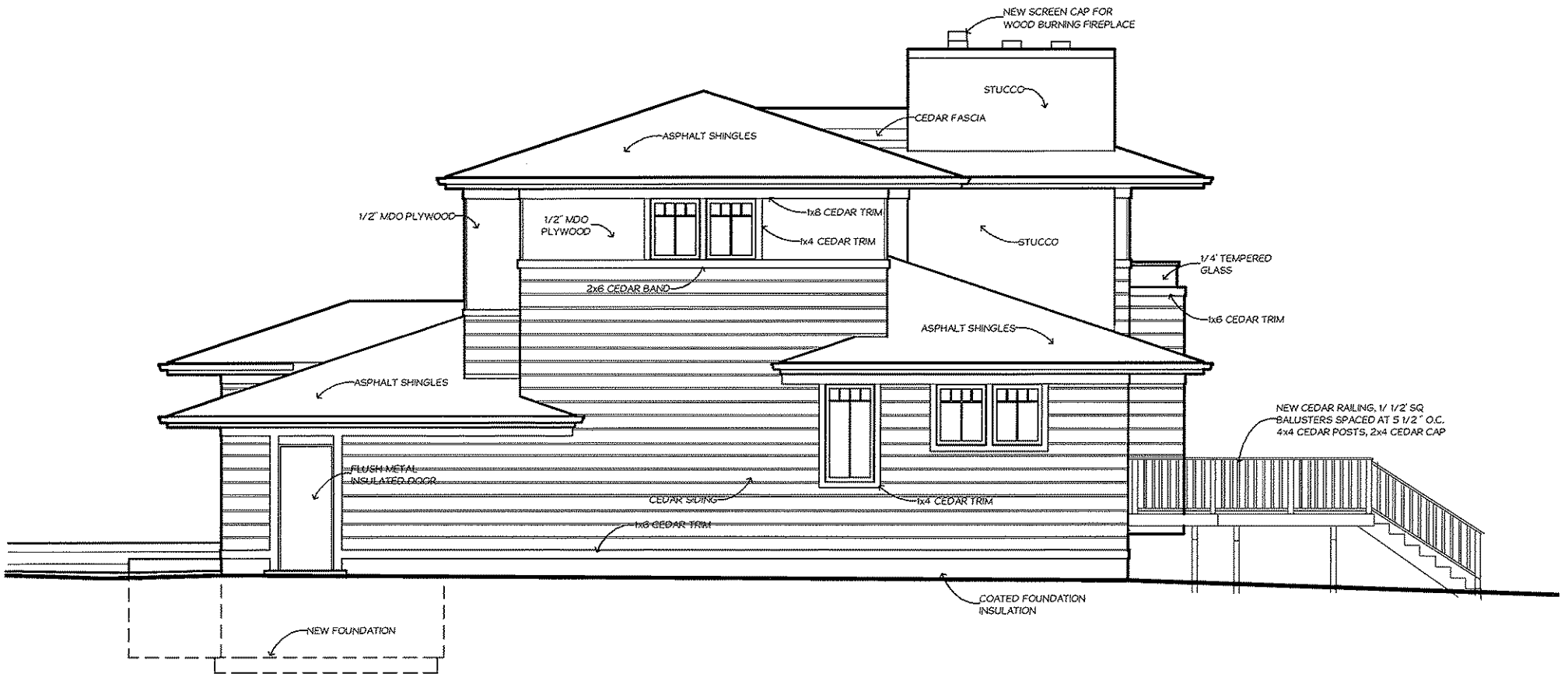

PROPOSED SOUTH ELEVATION

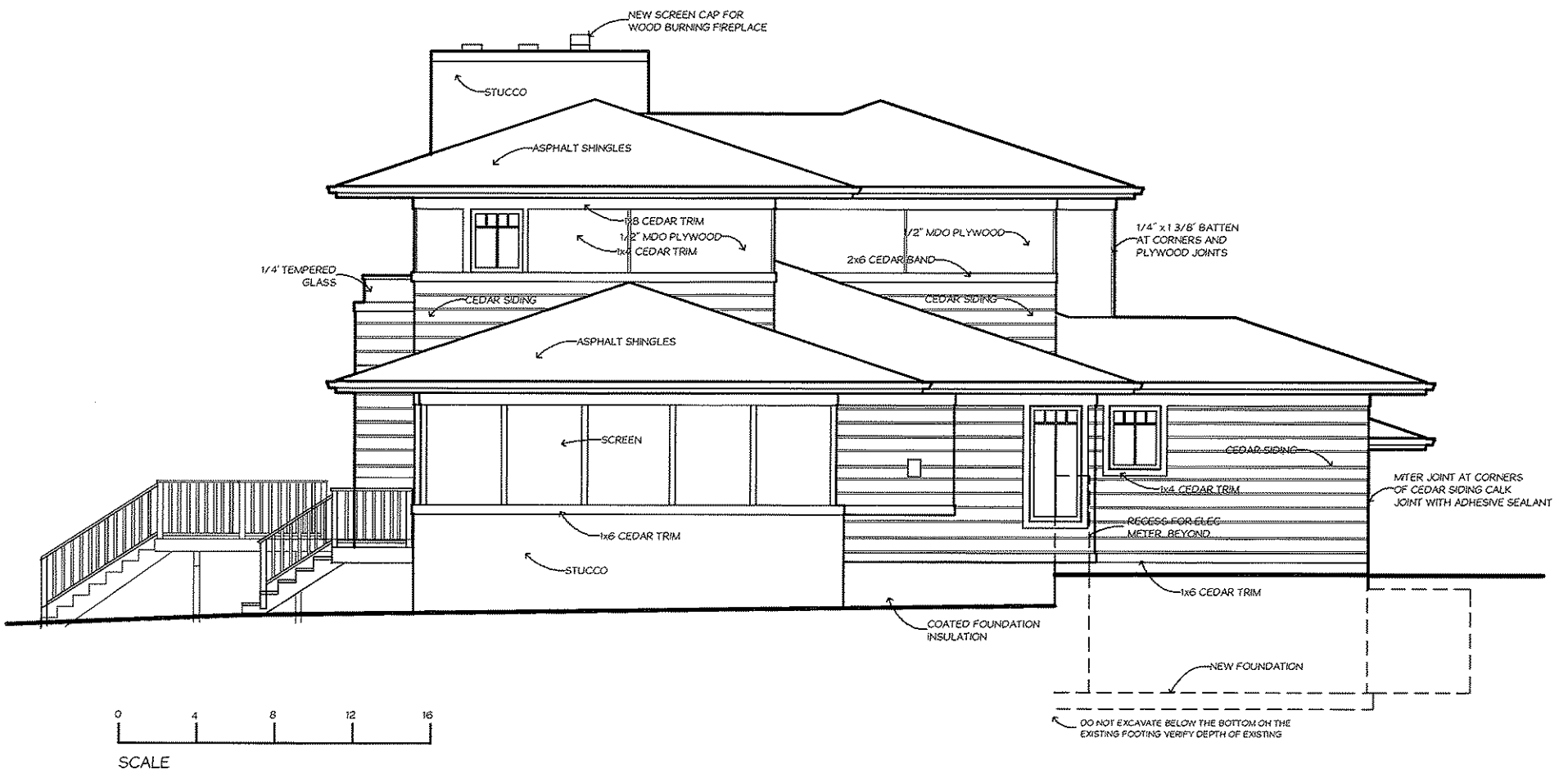

PROPOSED NORTH ELEVATION

APRIL 22, 2008

John Meyer, Architect
 1615 Cypress Trail
 Middleton, WI 53562
 (608) 238-0275

**RESIDENCE REMODELING AND ADDITION
 FOR DIANNE CHRISTENSEN
 5412 LAKE MENDOTA DRIVE
 MADISON, WI**