

LAKE MENDOTA

MENDOTA AVENUE

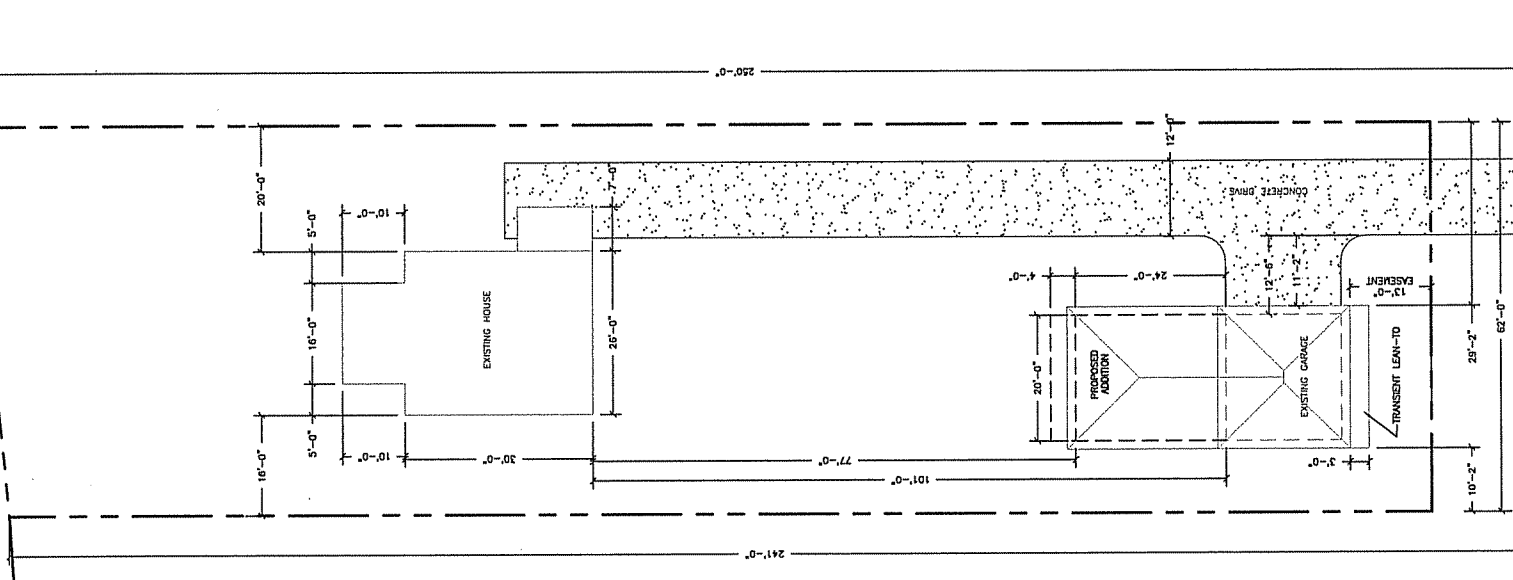

LEGEND

- PROPOSED ROOF LINE
- EXISTING BUILDING OVERHANG/ROOF LINE

NOTES:

SITE PLAN CREATED FROM MEASUREMENT TAKEN BY BECKER HOME IMPROVEMENT ON 10/04/06 AND A COPY FROM ZONING DEPARTMENT.

SITE PLAN
1" = 20'

THIS DRAWING IS AND SHALL REMAIN THE PROPERTY OF BECKER HOME IMPROVEMENT. ANY MISUSE, REUSE, ALTERATIONS, ADDITIONS, AND/OR DEVIATIONS OF THESE DRAWINGS ON PROJECT EXTENSIONS OR OTHER PROJECTS SHALL BE AT THE USER'S SOLE RISK AND WITHOUT LIABILITY TO BECKER HOME IMPROVEMENT.

NO.	DESCRIPTION	DATE	BY

DATE	SCALE
	1" = 20'

BECKER HOME IMPROVEMENT, LLC
REMODELING, ADDITIONS, DECKS AND MORE

PHONE: (608) 839-3563 208 MARIA LAKE, FAX: (608) 839-3562
MOBILE: (608) 710-3844 COTTAGE GROVE, WI 53527-8925 E-MAIL: info@beckerhomeimprovement.com

ANGIE YOUNG
5532 MENDOTA DRIVE, MADISON, WI 53705

GARAGE ADDITION

SITE PLAN

JOB No.	YOUNG	SHEET No.
		8-1

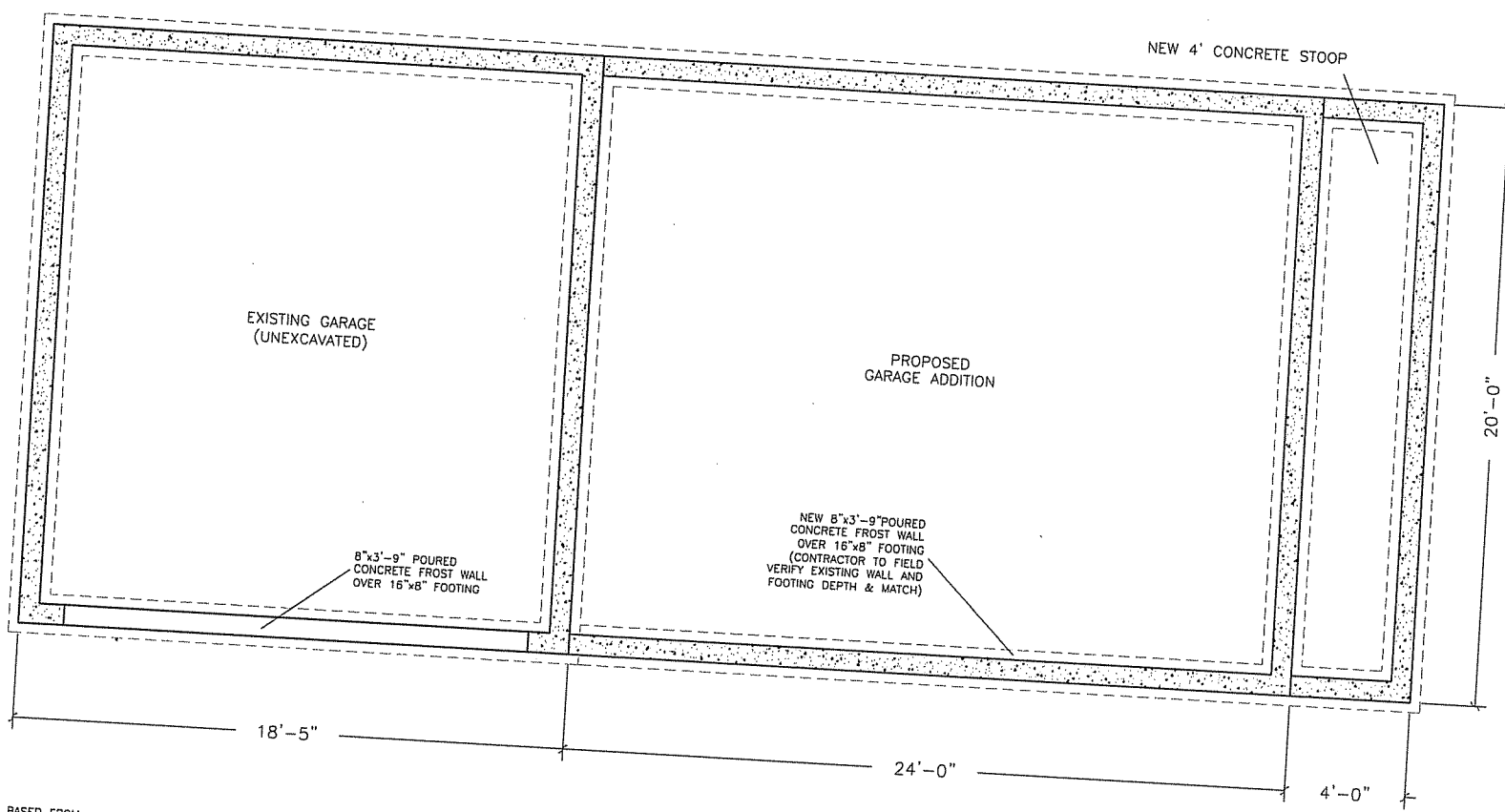

FOUNDATION PLAN
1/4" = 1'-0"

NOTES:
THESE DRAWINGS WERE BASED FROM MEASUREMENTS TAKEN BY BECKER HOME IMPROVEMENT ON 10/04/06.
IT IS THE RESPONSIBILITY OF THE CONTRACTOR TO VERIFY ALL DIMENSIONS, STRUCTURAL NOTES, AND WINDOW/DOOR SIZES.

THIS DRAWING IS AND SHALL REMAIN THE PROPERTY OF BECKER HOME IMPROVEMENT. ANY REUSE, ALTERATIONS, ADDITIONS, AND/OR DELETIONS OF THESE DRAWINGS OR PROJECT EXTENSIONS OR OTHER PROJECTS SHALL BE AT THE USER'S SOLE RISK AND WITHOUT LIABILITY TO BECKER HOME IMPROVEMENT.

NO.	DESCRIPTION	DATE	BY	DESIGNED	APPROVED

BECKER HOME IMPROVEMENT, LLC
REMODELING, ADDITIONS, DECKS AND MORE

208 MARIA LAKE
COTTAGE GROVE, WI 53527-8925

PHONE: (608) 824-3088
MOBILE: (608) 312-3834

FAX: (608) 824-3060

1-800-444-8888

ANGIE YOUNG
5532 LAKE MENDOTA DRIVE, MADISON, WI 53705

GARAGE ADDITION

FOUNDATION PLAN
(GARAGE ADDITION)

JOB NO.
YOUNG

DATE
10/31/06

SHEET NO.
A101

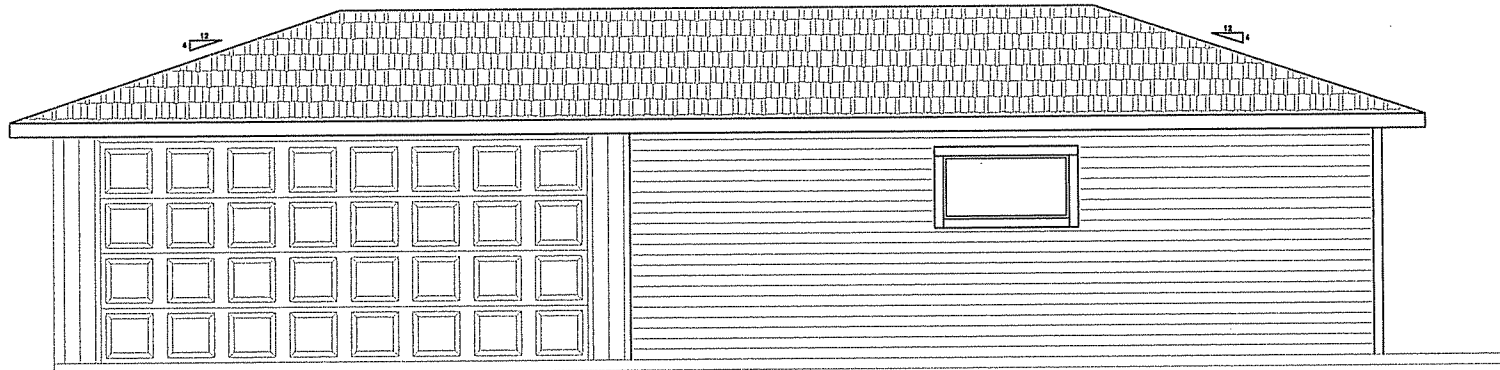

NOTES:

THESE DRAWINGS WERE BASED FROM MEASUREMENTS TAKEN BY BECKER HOME IMPROVEMENT ON 10/04/06.

IT IS THE RESPONSIBILITY OF THE CONTRACTOR TO VERIFY ALL DIMENSIONS, STRUCTURAL NOTES, AND WINDOW/DOOR SIZES.

NORTHEAST ELEVATION - PROPOSED ADDITION
 1/4" = 1'-0"

THIS DRAWING IS AND SHALL REMAIN THE PROPERTY OF BECKER HOME IMPROVEMENT. ANY MISUSE, REUSE, ALTERATIONS, ADDITIONS, AND/OR DELETIONS OF THESE DRAWINGS ON PROJECT EXTENSIONS OR OTHER PROJECTS SHALL BE AT THE USER'S SOLE RISK AND WITHOUT LIABILITY TO BECKER HOME IMPROVEMENT.

NO.	DESCRIPTION	DATE	BY

DATE	ATT	SCALE
		1/4"=1'-0"
DESIGNED	APPROVED	
RMTB	RMTB	

BECKER HOME IMPROVEMENT, LLC
 REMODELING, ADDITIONS, DECKS AND MORE

PHOTO: (608) 810-3088 JOB: MARIA LAJE FAX: (608) 810-3080
 MOBILE: (608) 212-3834 COTTAGE DRIVE, WI 53527-8925 E-MAIL: beckerhomeimprovement@comcast.net

ANGIE YOUNG
 6532 MENDOTA DRIVE, MADISON, WI 53705

GARAGE ADDITION

**NORTHEAST ELEVATION
 (PROPOSED ADDITION)**

JOB NO.	YOUNG	SHEET NO.
DATE	10/31/06	A202

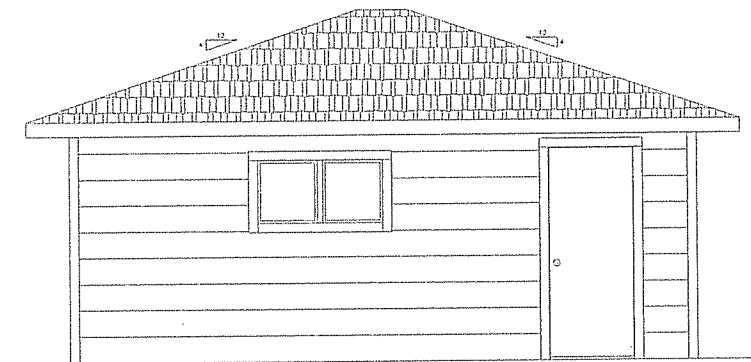

NOTES:

THESE DRAWINGS WERE BASED FROM MEASUREMENTS TAKEN BY BECKER HOME IMPROVEMENT ON 10/04/06.

IT IS THE RESPONSIBILITY OF THE CONTRACTOR TO VERIFY ALL DIMENSIONS, STRUCTURAL NOTES, AND WINDOW/DOOR SIZES.

SOUTHEAST ELEVATION - EXISTING
 $1/4" = 1'-0"$

THIS DRAWING IS AND SHALL REMAIN THE PROPERTY OF BECKER HOME IMPROVEMENT. ANY MISUSE, REUSE, ALTERATIONS, ADDITIONS, AND/OR DELETIONS OF THESE DRAWINGS ON PROJECT EXTENSIONS OR OTHER PROJECTS SHALL BE AT THE USER'S SOLE RISK AND WITHOUT LIABILITY TO BECKER HOME IMPROVEMENT.

NO.	DESCRIPTION	DATE	BY

DATE	BY	SCALE

BECKER HOME IMPROVEMENT, LLC
 RENOVATING, ADDITIONS, DECKS AND MORE

PHONE: (608) 831-3008 FAX: (608) 831-3008
 840 SHEL (608) 212-2834 208 MARIA LANE COTTAGE GROVE, WI 53527-8925 E-MAIL: info@beckerhomeimprovement.com

ANGIE YOUNG
 5532 MENDOTA DRIVE, MADISON, WI 53705

GARAGE ADDITION

SOUTHEAST ELEVATION (EXISTING)

JOB NO.	DATE	SHEET NO.
YOUNG	10/31/06	A203

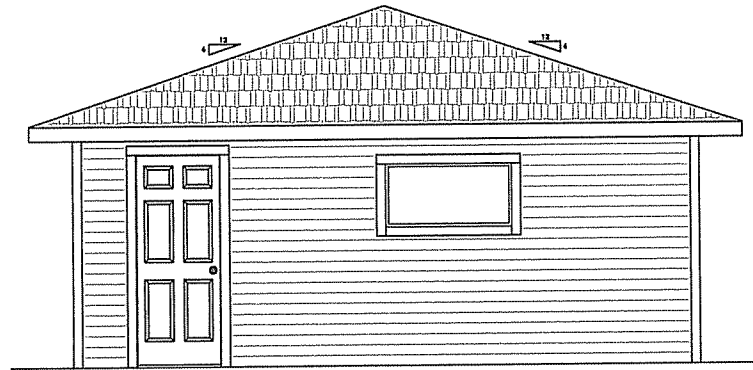

NOTES:

THESE DRAWINGS WERE BASED FROM MEASUREMENTS TAKEN BY BECKER HOME IMPROVEMENT ON 10/04/06.

IT IS THE RESPONSIBILITY OF THE CONTRACTOR TO VERIFY ALL DIMENSIONS, STRUCTURAL NOTES, AND WINDOW/DOOR SIZES.

SOUTHEAST ELEVATION- PROPOSED ADDITION
 $1/4" = 1'-0"$

THIS DRAWING IS AND SHALL REMAIN THE PROPERTY OF BECKER HOME IMPROVEMENT. ANY MISUSE, REUSE, ALTERATIONS, ADDITIONS, AND/OR DELETIONS OF THESE DRAWINGS OR PROJECT EXTENSIONS OR OTHER PROJECTS SHALL BE AT THE USER'S SOLE RISK AND WITHOUT LIABILITY TO BECKER HOME IMPROVEMENT.

No.	DESCRIPTION	DATE	BY

CADD	SCALE
ATT	1/4"=1'-0"
DESIGNED	APPROVED
RMTB	RMTB

BECKER HOME IMPROVEMENT, LLC
 REMODELING, ADDITIONS, DECKS AND MORE

208 MARIA LAJE
 COTTAGE GROVE, WI 53527-8925

PHONE: (608) 839-3088
 MOBILE: (608) 212-3834

FAX: (608) 839-3085
 E-MAIL: beckerhomeimprovement@earthlink.net

ANGIE YOUNG 5532 MENDOTA DRIVE, MADISON, WI 53705
GARAGE ADDITION

SOUTHEAST ELEVATION (PROPOSED ADDITION)
--

JOB NO. YOUNG	SHEET NO. 10/31/06	SHEET NO. A204
------------------	-----------------------	--------------------------

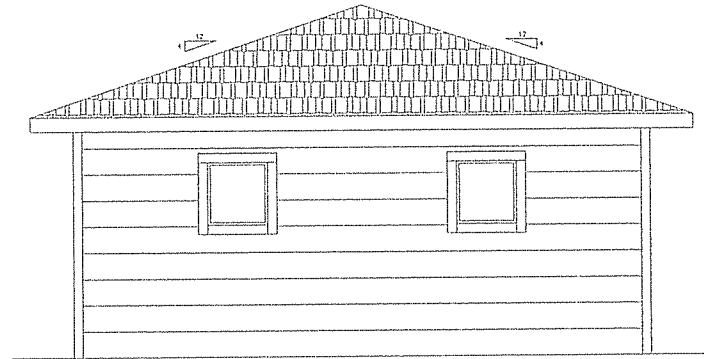

NOTES:

THESE DRAWINGS WERE BASED FROM MEASUREMENTS TAKEN BY BECKER HOME IMPROVEMENT ON 10/04/06.

IT IS THE RESPONSIBILITY OF THE CONTRACTOR TO VERIFY ALL DIMENSIONS, STRUCTURAL NOTES, AND WINDOW/DOOR SIZES.

SOUTHWEST ELEVATION - EXISTING
 1/4" = 1'-0"

THIS DRAWING IS AND SHALL REMAIN THE PROPERTY OF BECKER HOME IMPROVEMENT. ANY MISUSE, REUSE, ALTERATIONS, ADDITIONS, AND/OR DELETIONS OF THESE DRAWINGS ON PROJECT EXTENSIONS OR OTHER PROJECTS SHALL BE AT THE USER'S SOLE RISK AND WITHOUT LIABILITY TO BECKER HOME IMPROVEMENT.

NO.	DESCRIPTION	DATE	BY

DATE	SCALE
ATT	1/4" = 1'-0"
DESIGNED	APPROVED
RMTB	RMTB

BECKER HOME IMPROVEMENT, LLC
 RENOVATING, ADDITIONS, DECKS AND MORE

208 MARIA LAKE COTTAGE DRIVE, WI 53527-8925
 PHONE: (608) 838-3268 FAX: (608) 838-3268
 MOBILE: (608) 212-3834 E-MAIL: beckerhomeimprovement@aol.com

ANGIE YOUNG
 5532 MENDOTA DRIVE, MADISON, WI 53705

GARAGE ADDITION

SOUTHWEST ELEVATION (EXISTING)

JOB NO. YOUNG
 DATE 10/31/06

SHEET NO. **A205**

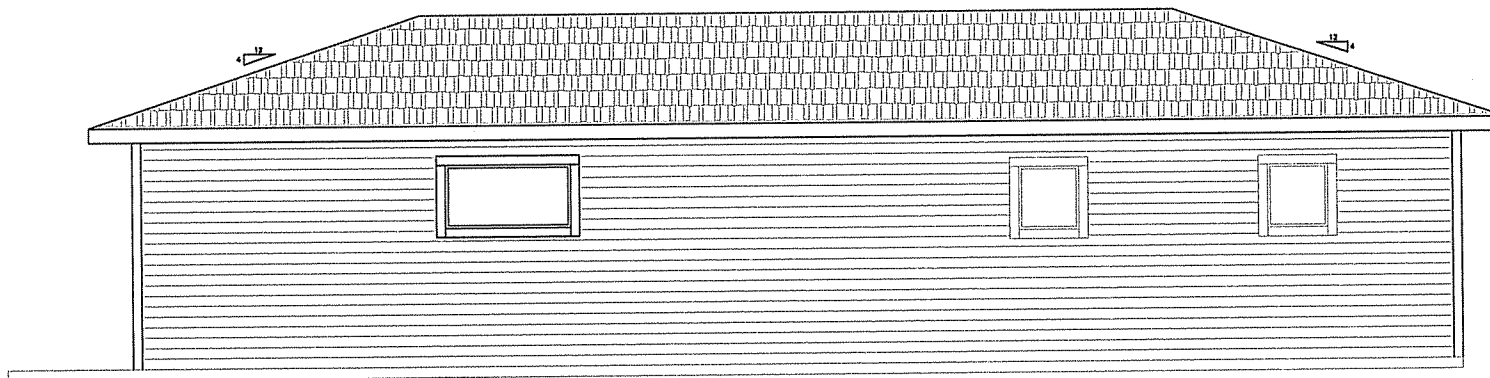

NOTES:

THESE DRAWINGS WERE BASED FROM MEASUREMENTS TAKEN BY BECKER HOME IMPROVEMENT ON 10/04/06.

IT IS THE RESPONSIBILITY OF THE CONTRACTOR TO VERIFY ALL DIMENSIONS, STRUCTURAL NOTES, AND WINDOW/DOOR SIZES.

SOUTHWEST ELEVATION - PROPOSED ADDITION
 1/4" = 1'-0"

THIS DRAWING IS AND SHALL REMAIN THE PROPERTY OF BECKER HOME IMPROVEMENT. ANY MISUSE, REUSE, ALTERATIONS, ADDITIONS, AND/OR DELETIONS OF THESE DRAWINGS OR PROJECT EXTENSIONS OR OTHER PROJECTS SHALL BE AT THE USER'S SOLE RISK AND WITHOUT LIABILITY TO BECKER HOME IMPROVEMENT.

No.	DESCRIPTION	DATE	BY

DATE	SCALE
ATT	1/4" = 1'-0"
DESIGNED	APPROVED
RMTB	RMTB

BECKER HOME IMPROVEMENT, LLC
 REMODELING, ADDITIONS, DECKS AND MORE

PHONE: (608) 838-3088 208 MARIA LAKE FAX: (608) 838-3088
 MADISON (608) 212-3834 COTTAGE GROVE, WI 53517-8925 E-MAIL: beckerhomeimprovement@beckerhome.com

ANGIE YOUNG
 5532 MENDOTA DRIVE, MADISON, WI 53705

GARAGE ADDITION

SOUTHWEST ELEVATION
 (GARAGE ADDITION)

JOB NO.	SHEET NO.
YOUNG	A206
DATE	
10/31/06	

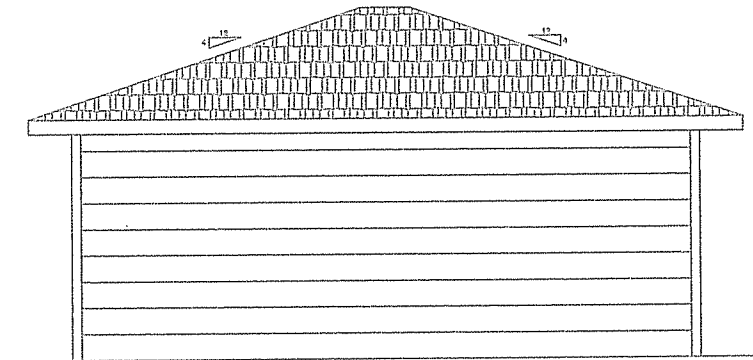

NOTES:

THESE DRAWINGS WERE BASED FROM MEASUREMENTS TAKEN BY BECKER HOME IMPROVEMENT ON 10/04/06.

IT IS THE RESPONSIBILITY OF THE CONTRACTOR TO VERIFY ALL DIMENSIONS, STRUCTURAL NOTES, AND WINDOW/DOOR SIZES.

LEAN—TO OMITTED FROM VIEW FOR CLARITY OF MAIN STRUCTURE.

NORTHWEST ELEVATION - PROPOSED ADDITION
 $\frac{1}{4}'' = 1'-0''$

DATE SCALE: 10/30/06

THIS DRAWING IS AND SHALL REMAIN THE PROPERTY OF BECKER HOME IMPROVEMENT. ANY MISUSE, REUSE, ALTERATIONS, ADDITIONS, AND/OR DELETIONS OF THESE DRAWINGS OR PROJECT EXTENSIONS OR OTHER PROJECTS SHALL BE AT THE USER'S SOLE RISK AND WITHOUT LIABILITY TO BECKER HOME IMPROVEMENT.

DATE	SCALE	DESCRIPTION	DATE	BY

CADD	SCALE
ATT	1/4"=1'-0"
DESIGNED	APPROVED
RMTB	RMTB

BECKER HOME IMPROVEMENT, LLC
 REMODELING, ADDITIONS, DECKS AND MORE

PHONE: (608) 838-3008 208 MARIA LAIE FAX: (608) 838-3009
 MOBILE: (608) 912-3834 COTTAGE GROVE, WI 53527-8925 E-MAIL: beckerhomeimprovement@aol.com

ANGIE YOUNG
 5832 MENDOTA DRIVE, MADISON, WI 53705

GARAGE ADDITION

NORTHWEST ELEVATION (EXISTING)

JOB NO.	SHEET NO.
YOUNG	A207
DATE	
10/31/06	

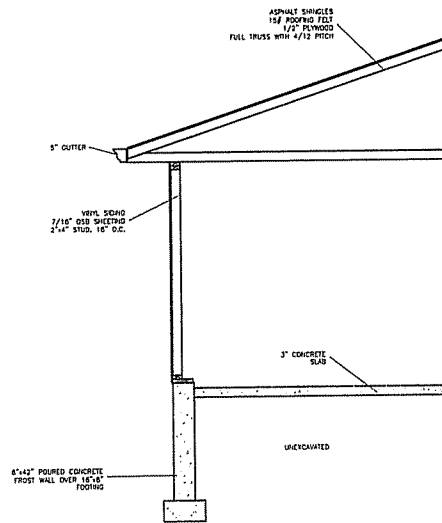

NOTES:

THESE DRAWINGS WERE BASED FROM MEASUREMENTS TAKEN BY BECKER HOME IMPROVEMENT ON 10/04/06.

IT IS THE RESPONSIBILITY OF THE CONTRACTOR TO VERIFY ALL DIMENSIONS, STRUCTURAL NOTES, AND WINDOW/DOOR SIZES.

WALL SECTION
1/4" = 1'-0"

THIS DRAWING IS AND SHALL REMAIN THE PROPERTY OF BECKER HOME IMPROVEMENT. ANY MISUSE, REUSE, ALTERATIONS, ADDITIONS, AND/OR DELETIONS OF THESE DRAWINGS OR PROJECT EXTENSIONS OR OTHER PROJECTS SHALL BE AT THE USER'S SOLE RISK AND WITHOUT LIABILITY TO BECKER HOME IMPROVEMENT.

No.	DESCRIPTION	DATE	BY

DATE	ATT	SCALE
		1/4" = 1'-0"
DESIGNED	APPROVED	
RMTB	RMTB	

BECKER HOME IMPROVEMENT, LLC
REMODELING, ADDITIONS, DECKS AND MORE

208 MARIA LAKE COTTAGE GROVE, WI 53517-8925
PHONE: (608) 838-3088 FAX: (608) 838-3088
MOBILE: (608) 212-2834 E-MAIL: beckerhomeimprovement@aol.com

ANGIE YOUNG 5532 MENDOTA DRIVE, MADISON, WI 53705
GARAGE ADDITION

WALL SECTION

JOB No.	SHEET No.
YOUNG	A301
DATE	
10/31/06	