

VALERIO DEWALT TRAIN ASSOCIATES INC.
 500 SOUTH KANAWHA
 SUITE 100
 MILWAUKEE, WISCONSIN 53204
 TEL: 414.224.8800

MARIGOLD BRASSERIE
 MADISON, WISCONSIN

NO.	ISSUED FOR	DATE
4	REVISED FOR PERMIT	06 07 2005
3	PERMIT	04 12 2005
2	PRELIMINARY PERMIT	02 22 2005
1	REVIEW	02 03 2005

PROJECT TEAM
 DAVID JENNIFER
 JASON SACHS

PROJECT NUMBER
 VOTA 414020

PROJECT NAME AND ADDRESS
MARIGOLD BRASSERIE

617 WILLIAMSON ST. UNIT C.
 MADISON, WISCONSIN 53703

SHEET TITLE
**SITE PLAN
 DETAILS**

SHEET NUMBER

A0-01

8

7

6

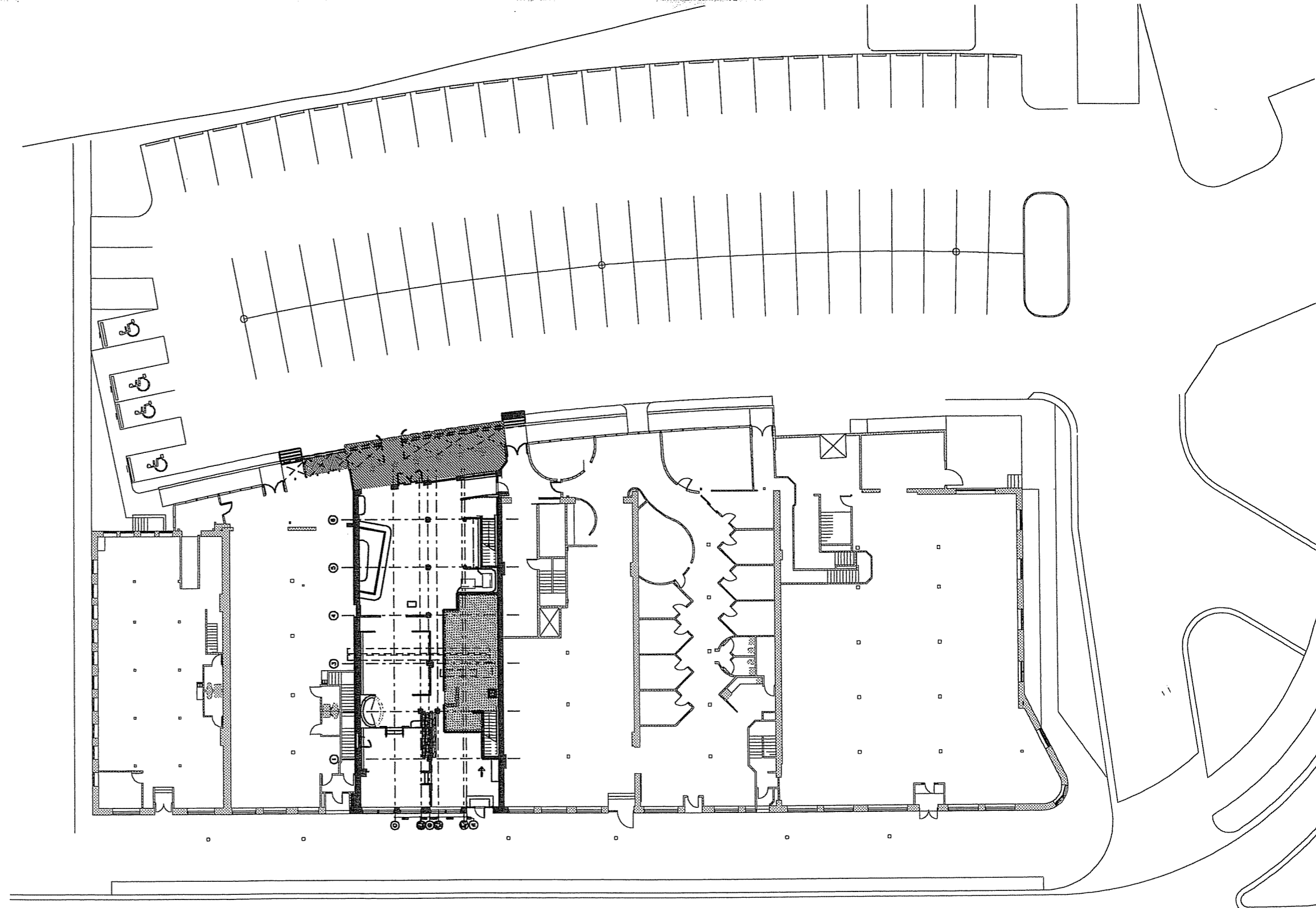

6A EXISTING SITE PLAN
 SCALE: 1/32"=1'-0"



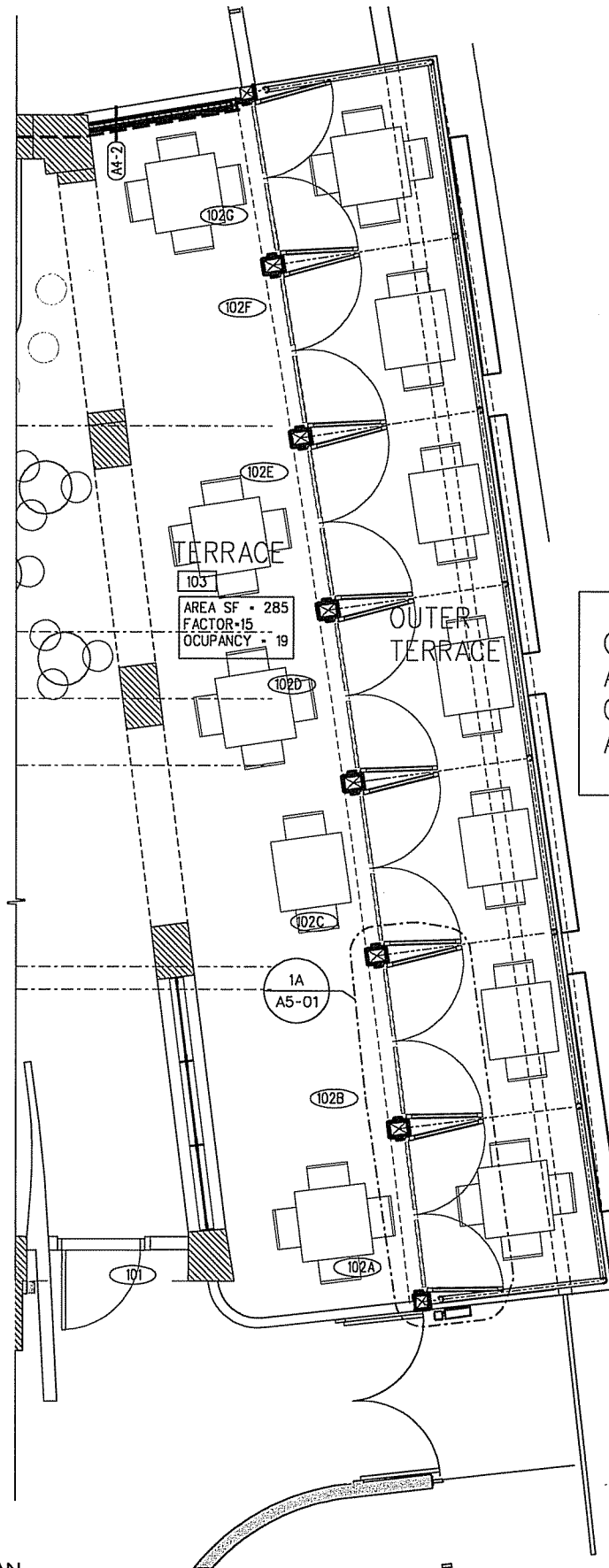

PARKING LOT

CONDITIONAL USE APPLICATION FOR OUTDOOR DINING APRIL, 10TH, 2006

VALERIO
 DEWALT
 TRAIN
 ASSOCIATES INC.
 333 N. LAUREL
 EVANSTON, ILLINOIS 60120
 (708) 491-1100

WARIGOLD BRASSERIE
 WAUKESHA, WISCONSIN

PROJECT NUMBER
 VDTA 04140.00

REFERENCE
 1A/A1-01

DATE
 04/10/2006

DESCRIPTION
 OUTDOOR TERRACE

SCALE: 1/4" = 1'-0"
 SHEET NUMBER
ASK-002

1A TERRACE PLAN
 SCALE: 1/4" = 1'-0"



CONDITIONAL USE APPLICATION FOR
OUTDOOR DINING APRIL, 10TH, 2006

MARIGOLD BRASSERIE MADISON, WISCONSIN	VALERIO DEWALT TRAIN ASSOCIATES INC. <small>3400 IFFLAH 200 NORTH PARKWAY 2ND FLOOR CHICAGO, ILLINOIS 60610 TEL: 312.332.4727</small>
	PROJECT NUMBER VDTA 0414000

REFERENCE
 1A/A2-01
 DATE
 04/10/2006
 ARCHITECT
 OUTDOOR TERRACE

1A TERRACE ELEVATION

SCALE: 1/4" = 1'-0"

500 North Dearborn Street Chicago, Illinois 60610 PH 312.332.0363 FX 312.332.4727

SCALE: 1/4" = 1'-0"
 SHEET NUMBER
ASK-003