

# CERTIFIED SURVEY MAP No. \_\_\_\_\_

ALL OF LOT 182, RICHMOND HILL, AS RECORDED IN VOLUME 56-145B OF PLATS. ON PAGES 430-434, AS DOCUMENT NUMBER 2421515, DANE COUNTY REGISTRY, LOCATED IN THE SOUTHEAST QUARTER OF SECTION 11 AND THE NORTHEAST QUARTER OF SECTION 14, ALL IN TOWNSHIP 07 NORTH, RANGE 10 EAST, CITY OF MADISON, DANE COUNTY, WISCONSIN.

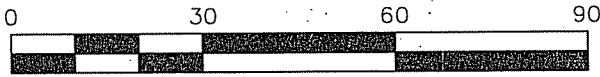

SCALE : ONE INCH = THIRTY FEET

Found Brass Cap Monument at the East Quarter corner of Section 11, T7N, R10E

Found Brass Cap Monument at the Center of Section 11, T7N, R10E

MON TO MON N87°35'47"E 2668.60'

1334.30'

### CURVE TABLE

NUMBER	ARC LENGTH	CENTRAL ANGLE	RADIUS	CHORD DIRECTION	CHORD LENGTH
C1	5.22	02°33'22"	117.00	N 00°28'05" E	5.22

GRID NORTH  
BEARINGS ARE REFERENCED TO NAD 83/91, WISCONSIN SOUTH ZONE, STATE PLANE COORDINATE SYSTEM

**LEGEND**

- ⊙ 1-1/2" IRON PIPE FOUND
- 3/4" SOLID IRON ROD FOUND
- 1-1/4" SOLID IRON ROD FOUND
- ⊙ 3/4" SOLID IRON ROD WITH CAP FOUND
- 3/4" SOLID IRON ROD SET, WT. 1.50 lbs./ft.
- ( ) INDICATES RECORDED AS

DISTANCES ARE MEASURED TO THE NEAREST HUNDREDTH OF A FOOT.

Existing 12' Utility Easement Doc. No. 2421515

Existing 12' Utility Easement Doc. No. 2421515

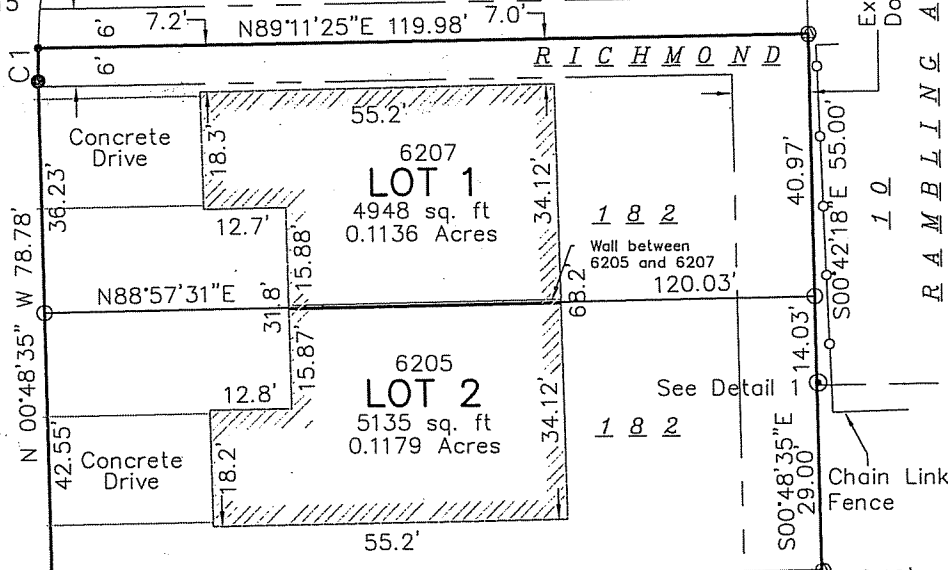

SURVEYED FOR :  
Sam Kayode Omowaye  
6205 Dell Drive  
Madison, WI 53718

SURVEYED BY :

**Burse**

surveying & engineering inc.

1400 E. Washington Ave, Suite 158  
Madison, WI 53703 608.250.9263  
Fax: 608.250.9266  
email: burse@chorus.net  
www.bursesurveyengr.com

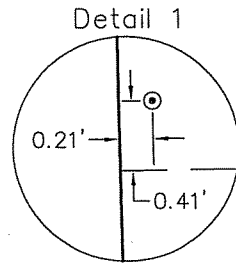
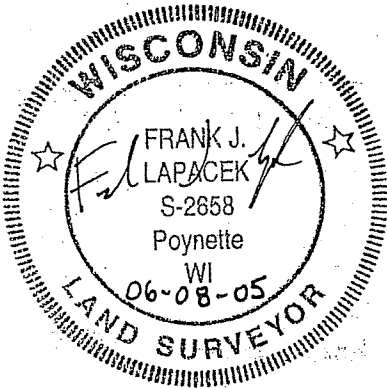

HILL

CULPEPPER

LANE

60' R/W

MAP NO. \_\_\_\_\_

DOCUMENT NO. \_\_\_\_\_

VOLUME \_\_\_\_\_ PAGES \_\_\_\_\_

Date: June 08, 2005

Plot View: Sht1

PROJECTS\BSE836\CSM\CSBSE836.DWG

# CERTIFIED SURVEY MAP No. \_\_\_\_\_

ALL OF LOT 182, RICHMOND HILL, AS RECORDED IN VOLUME 56-145B OF PLATS. ON PAGES 430-434, AS DOCUMENT NUMBER 2421515, DANE COUNTY REGISTRY, LOCATED IN THE SOUTHEAST QUARTER OF SECTION 11 AND THE NORTHEAST QUARTER OF SECTION 14, ALL IN TOWNSHIP 07 NORTH, RANGE 10 EAST, CITY OF MADISON, DANE COUNTY, WISCONSIN.

## OWNER'S CERTIFICATE

I, Sam Kayode Omowaye, as owner, do hereby certify that I caused the land described on this Certified Survey Map to be surveyed, divided and mapped as represented on sheet 1. I also certify that this Certified Survey Map is required by s.236.34 to be submitted to the following for approval or objection.

City of Madison

WITNESS the hand and seal of said owner, this \_\_\_\_\_ day of \_\_\_\_\_, 2005.

\_\_\_\_\_  
Sam Kayode Omowaye

State of Wisconsin )  
                                  )ss.  
County of Dane        )

Personally came before me this \_\_\_\_\_ day of \_\_\_\_\_, 2005, the above named Sam Kayode Omowaye, to me known to be the person who executed the foregoing instrument and acknowledged the same.

Notary Public: \_\_\_\_\_

My commission expires/is permanent: \_\_\_\_\_

## CITY OF MADISON APPROVAL

Approved for recording by the secretary of the City of Madison Planning Commission.

Dated this \_\_\_\_\_ day of \_\_\_\_\_, 200\_\_.

\_\_\_\_\_  
Mark Olinger, Secretary of Planning Commission.

## CITY OF MADISON COMMON COUNCIL APPROVAL

Resolved that this certified survey map located in the City of Madison was hereby approved by Enactment Number \_\_\_\_\_, File I.D. Number \_\_\_\_\_ adopted on this \_\_\_\_\_ day of \_\_\_\_\_, 200\_\_, and that said Enactment further provided for the acceptance of those lands and rights dedicated by said certified survey map to the City of Madison for public use.

Dated this \_\_\_\_\_ day of \_\_\_\_\_, 200\_\_.

## REGISTER OF DEEDS CERTIFICATE

\_\_\_\_\_  
Ray Fisher, City Clerk  
City of Madison, Dane County, Wisconsin

Received for recording on this \_\_\_\_\_ day of \_\_\_\_\_, 200\_\_, at \_\_\_\_\_ o'clock \_\_\_\_\_ m. and recorded in Volume \_\_\_\_\_ of Certified Survey Maps, on Pages \_\_\_\_\_.

\_\_\_\_\_  
Dane County Register of Deeds

## SURVEYOR'S CERTIFICATE:

I, Frank J. Lapacek, Registered Land Surveyor No. 2658, hereby certify that I have surveyed, divided, and mapped all of Lot 182, RICHMOND HILL, as recorded in Volume 56-145B of Plats, on pages 430-434, as Document Number 2421515, Dane County Registry, located in the Southeast Quarter of Section 11 and the Northeast Quarter of Section 14, all in Township 07 North, Range 10 East, City of Madison, Dane County, Wisconsin, under the direction of Sam Kayode Omowaye, owner of said land. I further certify that the map on sheet one (1) is a correct representation of the exterior boundaries of the lands surveyed, and that I have fully complied with the provisions of Chapter 236.34 of the State Statutes and the Land Division Ordinance of the City of Madison in surveying, dividing, and mapping the same.

Dated this 08<sup>th</sup> day of JUNE, 2005.

Signed: \_\_\_\_\_  
Frank J. Lapacek, R.L.S. No. 2658

MAP NO. \_\_\_\_\_

DOCUMENT NO. \_\_\_\_\_

VOLUME \_\_\_\_\_ PAGES \_\_\_\_\_

Date: June 08, 2005

Plot View: Sht1

PROJECTS\BSE836\CSM\CSBSE836.DWG

