

CERTIFIED SURVEY MAP NO. _____

ALL OF LOT 2, CERTIFIED SURVEY MAP NUMBER 8132, AS RECORDED IN VOLUME 43 OF CERTIFIED SURVEY MAPS, ON PAGES 258-259, AS DOCUMENT NUMBER 2743523, DANE COUNTY REGISTRY, LOCATED IN THE SOUTH HALF OF THE SOUTHWEST QUARTER OF SECTION 11, TOWNSHIP 06 NORTH, RANGE 08 EAST, TOWN OF VERONA, DANE COUNTY, WISCONSIN.

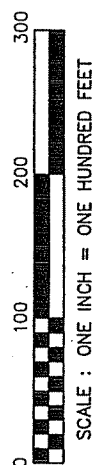
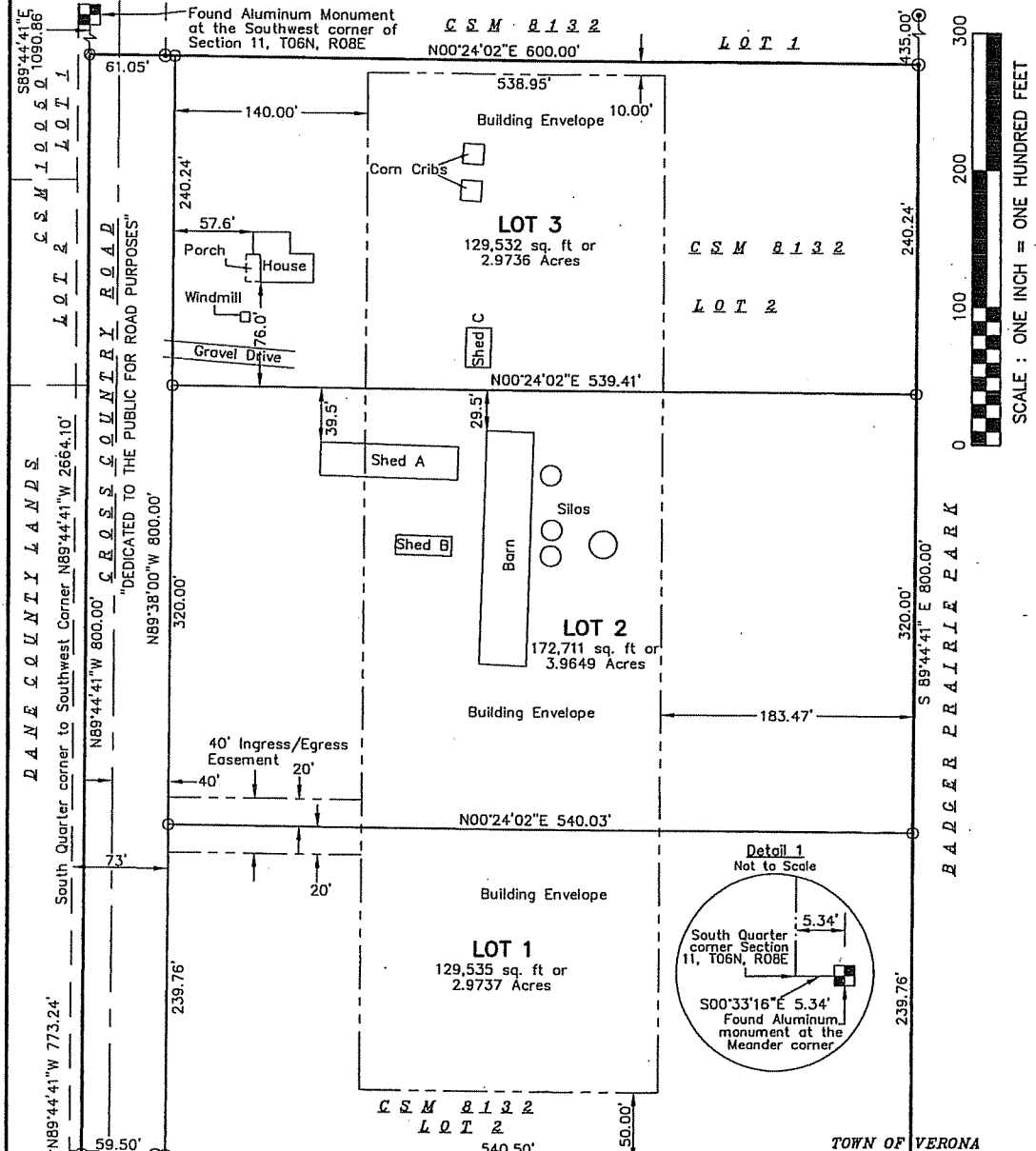

DANE COUNTY LANDS
 "DEDICATED TO THE PUBLIC FOR ROAD PURPOSES"

ASSUMED NORTH
 BEARINGS ARE BASED UPON THE SOUTH LINE OF THE SW 1/4 OF SECTION 11-06-08 ASSUMED TO BEAR N89°44'41"W

MAP NO. _____
 DOCUMENT NO. _____
 VOLUME _____ PAGES _____
 Date: February 19, 2007
 Plot View: Sht1
 PROJECTS\BSE765\CSM\CSBSE765.DWG

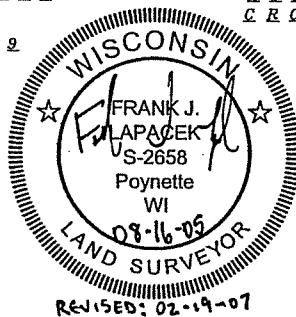

CITY OF MADISON
 SURVEYED FOR:
 Gregory A. Thompson and
 Richard A. Thompson
 4610 Milwaukee St.
 Madison, WI 53714

SURVEYED BY:
Burse
 surveying & engineering Inc.
 1400 E. Washington Ave. Suite 158
 Madison, WI 53703 608.250.9263
 Fax: 608.250.9266
 email: burse@chorus.net
 www.bursesurveyengr.com

CERTIFIED SURVEY MAP NO. _____

ALL OF LOT 2, CERTIFIED SURVEY MAP NUMBER 8132, AS RECORDED IN VOLUME 43 OF CERTIFIED SURVEY MAPS, ON PAGES 258-259, AS DOCUMENT NUMBER 2743523, DANE COUNTY REGISTRY, LOCATED IN THE SOUTH HALF OF THE SOUTHWEST QUARTER OF SECTION 11, TOWNSHIP 06 NORTH, RANGE 08 EAST, TOWN OF VERONA, DANE COUNTY, WISCONSIN.

LEGEND

- ⊙ 2-1/4" OUTSIDE DIAMETER IRON PIPE FOUND
- 3/4"x18" SOLID IRON ROD SET, WT. 1.50 lbs./ft.
- ⊙ SET P.K. NAIL
- ■ ■ CITY OF MADISON BOUNDARY LINE
- () INDICATES RECORDED AS

DISTANCES ARE MEASURED TO THE NEAREST HUNDREDTH OF A FOOT.

Building Details

1"=50'

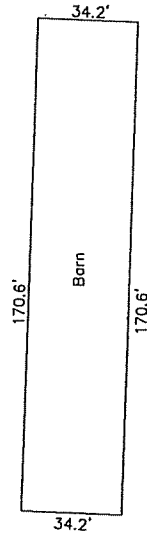
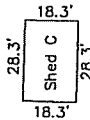
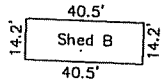
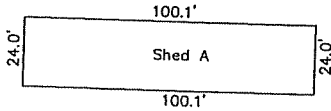
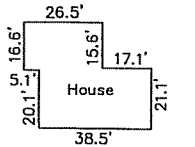

NOTES:

1) Refer to building site information contained in the Dane County Soil Survey.

SURVEYOR'S CERTIFICATE:

I, Frank J. Lapacek, Registered Land Surveyor No. 2658, hereby certify that I have surveyed, divided, and mapped all of Lot 2, Certified Survey Map Number 8132, as recorded in Volume 43 of Certified Survey Maps, on pages 43-44, as Document Number 2743523, Dane County Registry, located in the south half of the Southwest Quarter of Section 11, Township 06 North, Range 08 East, Town of Verona, Dane County, Wisconsin, under the direction of Gregory A. Thompson and Richard A. Thompson, owners of said land. I further certify that the map on sheet one (1) is a correct representation of the exterior boundaries of the lands surveyed, and that I have fully complied with the provisions of Chapter 236.34 of the State Statutes, and the Land Division Ordinance of the Town of Verona and Dane County in surveying, dividing, mapping and dedicating the same.

Dated this 16th day of AUGUST, 2005

Signed: Frank J. Lapacek
Frank J. Lapacek, R.L.S. No. 2658

Revised this 19th day of FEBRUARY, 2007

MAP NO. _____
DOCUMENT NO. _____
VOLUME _____ PAGES _____

Date: February 19, 2007
Plot View: Sht2

PROJECTS\BSE765\CSM\CSBSE765.DWG

SURVEYED BY :

Burse

surveying & engineering ^{LLC}

1400 E. Washington Ave, Suite 15B
Madison, WI 53703 608.250.9263
Fax: 608.250.9266
email: burse@chorus.net
www.bursesurveyengr.com

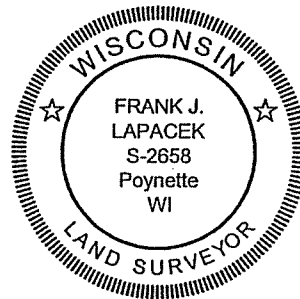

CERTIFIED SURVEY MAP NO. _____

ALL OF LOT 2, CERTIFIED SURVEY MAP NUMBER 8132, AS RECORDED IN VOLUME 43 OF CERTIFIED SURVEY MAPS, ON PAGES 258-259, AS DOCUMENT NUMBER 2743523, DANE COUNTY REGISTRY, LOCATED IN THE SOUTH HALF OF THE SOUTHWEST QUARTER OF SECTION 11, TOWNSHIP 06 NORTH, RANGE 08 EAST, TOWN OF VERONA, DANE COUNTY, WISCONSIN.

CITY OF MADISON EXTRA-TERRITORIAL APPROVAL

Approved for recording by the secretary of the City of Madison Planning Commission.

Dated this ____ day of _____, 200__.

Mark Olinger, Secretary of Planning Commission.

DANE COUNTY ZONING AND LAND REGULATION COMMITTEE

Approved for recording per Dane County Zoning and Land Regulation Committee action on the ____ day of _____, 200__.

Richard D. Pertzborn, Chair Date
Dane County Zoning and Land Regulation Committee

TOWN OF VERONA APPROVAL

Approved for recording per the Town of Verona Committee Action on the ____ day of _____, 200__. Furthermore, the public highway right-of-way dedication designated herein is hereby acknowledged and accepted by the Town of Verona.

Clerk

OWNER'S CERTIFICATE

Gregory A. Thompson and Richard A. Thompson, as owners, do hereby certify that we have caused the land described on this Certified Survey Map to be surveyed, divided, mapped, and dedicated as represented on sheet 1. We also certify that this Certified Survey Map is required by s.236.34 state statutes and s.75.17 (1)(a), Dane County Ordinances to be submitted to the following for approval or objection.

Dane County Zoning and Land Regulation Committee
Town of Verona
City of Madison

WITNESS the hand and seal of said owner, this ____ day of _____, 200__.

Gregory A. Thompson

Richard A. Thompson

State of Wisconsin)
)ss.
County of Dane)

Personally came before me this ____ day of _____, 200__, the above named Gregory A. Thompson and Richard A. Thompson to me known to be the persons who executed the foregoing instrument and acknowledged the same.

Notary Public: _____

My commission expires/is permanent: _____

SURVEYED BY :

Burse

surveying & engineering INC.

1400 E. Washington Ave, Suite 15B
Madison, WI 53703 608.250.9263
Fax: 608.250.9266
email: burse@chorus.net
www.bursesurveyengr.com

MAP NO. _____

DOCUMENT NO. _____

VOLUME _____ PAGES _____

Date: February 19, 2007

Plot View: Sht3

\\PROJECTS\BSE765\CSM\CSBSE765.DWG

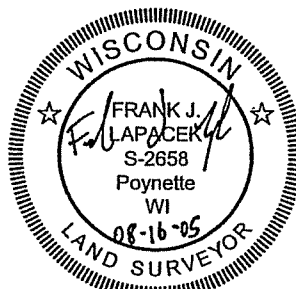

REVISED: 02-19-07

Office of the Register of Deeds

_____ County, Wisconsin

Received for Record

_____ 20__ at

_____ o'clock __M as

Document No. _____

in _____

Register of Deeds