

700 Block of University Avenue Building Demolition

University of Wisconsin - Madison

Madison, Wisconsin

DSF Project No. 10F2J

Owner
 STATE OF WISCONSIN
 DEPARTMENT OF ADMINISTRATION
 DIVISION OF STATE FACILITIES
 STATE OF WISCONSIN ADMINISTRATION BUILDING
 101 EAST WILSON STREET - P.O. BOX 7866
 MADISON, WISCONSIN 53703



ARCHITECTURE
 ENGINEERING
 INTERIOR DESIGN

6411 MINERAL POINT ROAD
 MADISON, WI 53705-4996
 T/608 276 9200

Consultant:



KEN SAIKI
 DESIGN INC
 LANDSCAPE
 ARCHITECTS

203 S. WATERSON
 MADISON, WI 53703
 Phone: 608.271.2900
 Fax: 608.271.2330
 www.ksaiki.com

PROJECT

SEAL

Civil/Landscape

CONSULTANTS

Ken Saiki
 Design
 303 S. Paterson St.
 Suite 1
 Madison, WI 53703
 Ph 608-251-3600
 Fx 608-251-2330

DRAWINGS

- C100 EXISTING CONDITIONS PLAN
- C200 DEMOLITION AND EROSION CONTROL PLAN
- C300 GRADING AND SITE RESTORATION PLAN
- C400 EROSION CONTROL DETAILS

LOCATION MAP

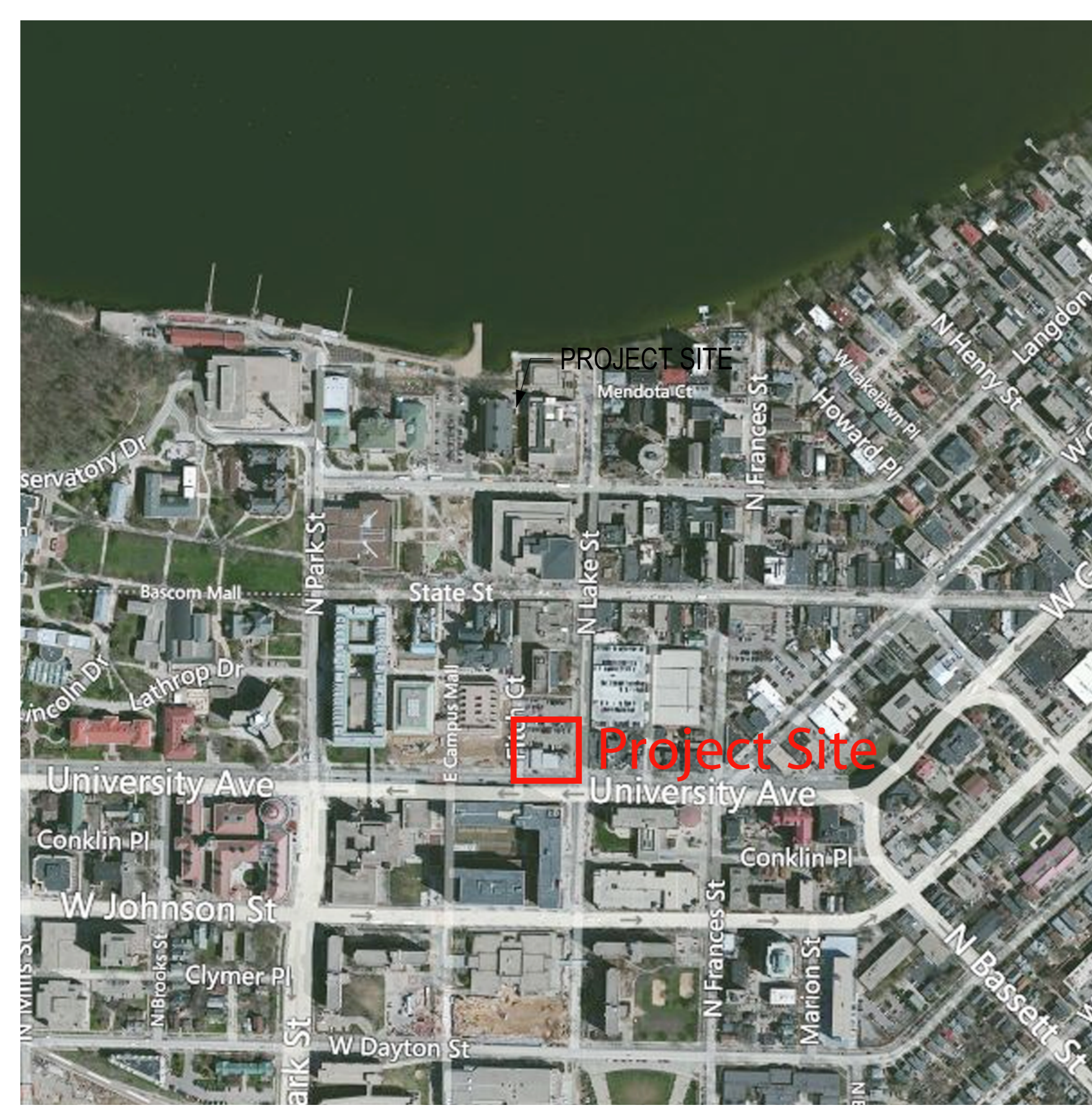
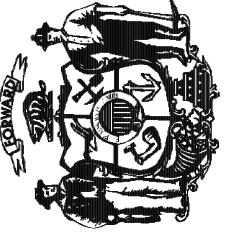
State of Wisconsin
 Department of Administration
 Division of Facilities Development

Agency / Institution:
 UNIVERSITY OF WISCONSIN - MADISON

Project Title:
MUSIC PERFORMANCE BUILDING-BLDG DEMO

Project Location:
**UNIVERSITY AVENUE
 MADISON, WI**

Sheet Title:

Revisions:			
No.	Date	By	Description

Scale	
Graphic Scale	
DSF Number	10F2J
Set Type	CITY OF MADISON DEMOLITION PERMIT
Date Issued	4/18/2012
Sheet Number	T100

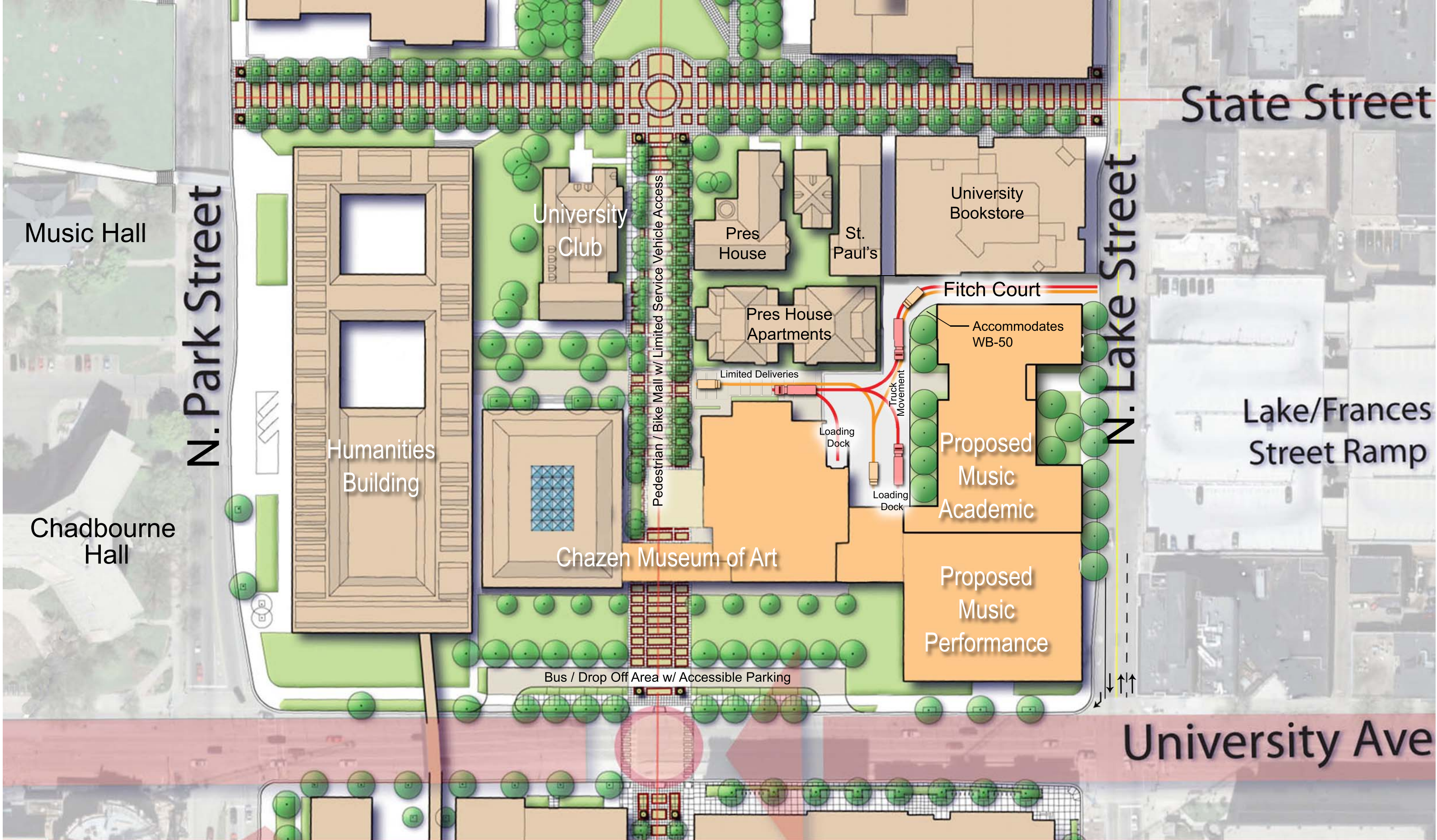

Music Hall

Chadbourne Hall

N. Park Street

Humanities Building

University Club

Pres House

St. Paul's

University Bookstore

Pres House Apartments

Limited Deliveries

Loading Dock

Loading Dock

Fitch Court

Accommodates WB-50

Proposed Music Academic

Proposed Music Performance

Chazen Museum of Art

Pedestrian / Bike Mall w/ Limited Service Vehicle Access

Bus / Drop Off Area w/ Accessible Parking

State Street

N. Lake Street

Lake/Frances Street Ramp

University Ave



Music / Art Museum Block Master Plan

Facilities Planning and Management .. Campus Planning and Landscape Architecture

04.18.2012



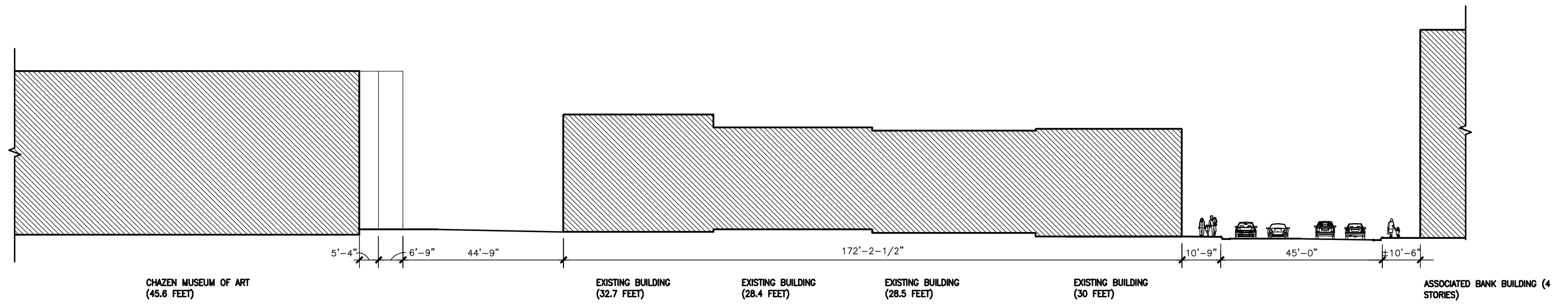

EXISTING
SITE CROSS SECTION
SCALE: 1" = 30'-0"
0' 15' 30' 45'

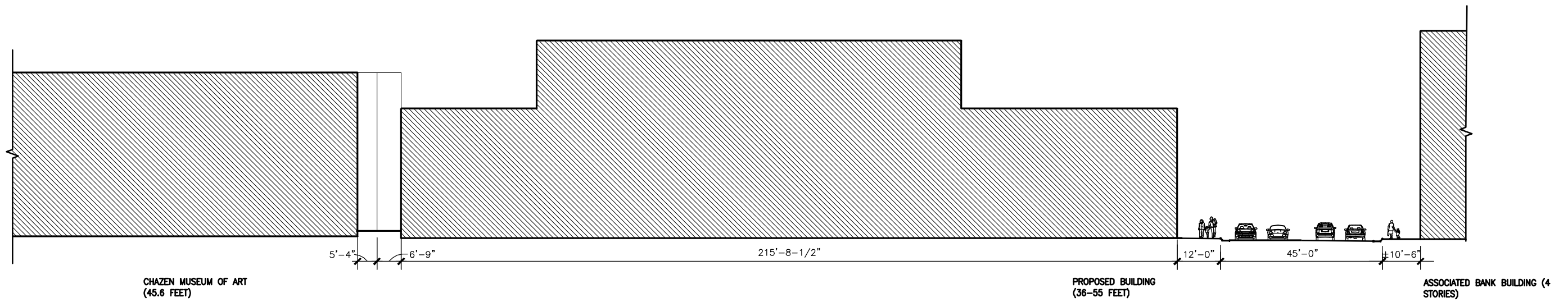

PROPOSED
SITE CROSS SECTION
SCALE: 1" = 30'-0"
0' 15' 30' 45'

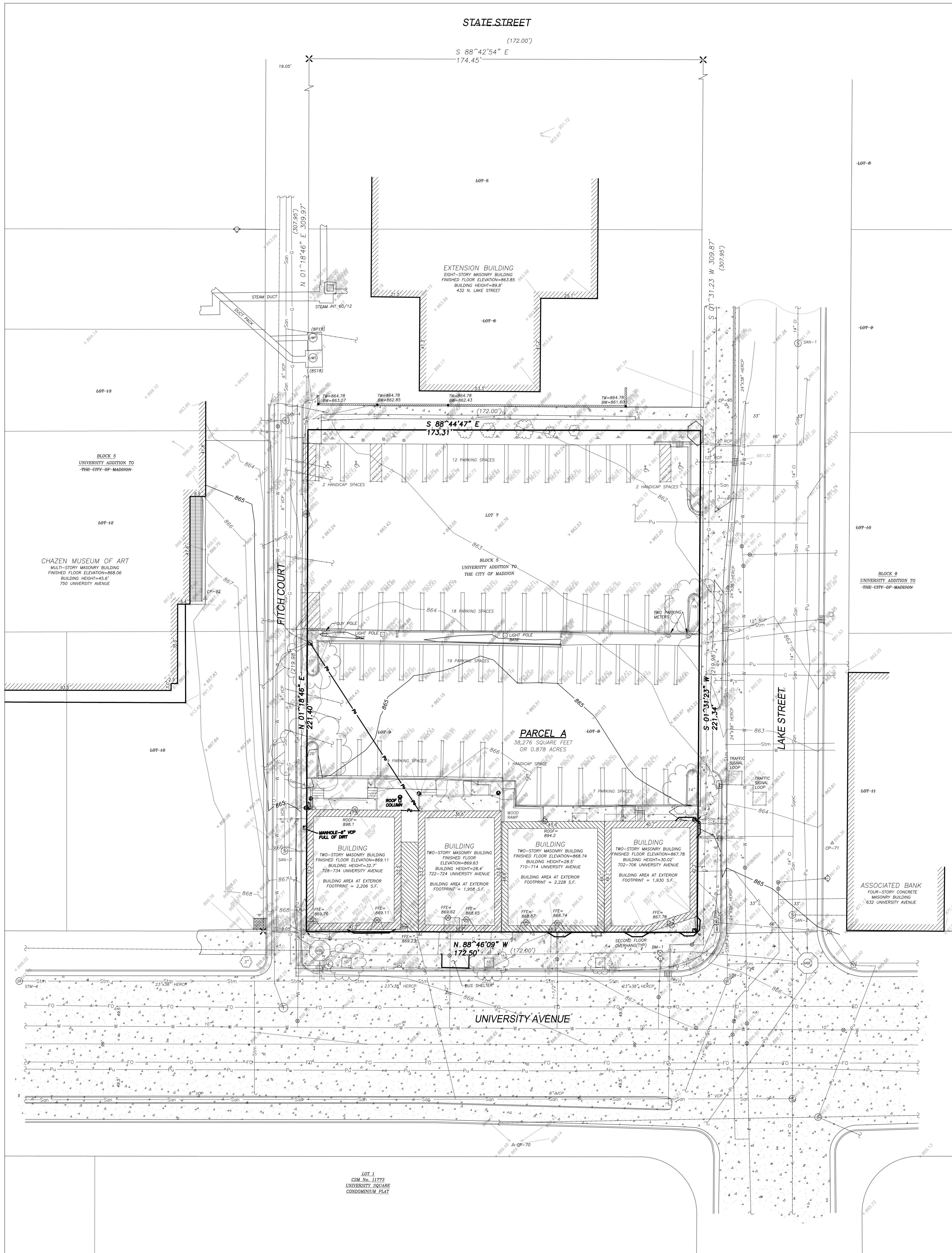

- LEGEND**
- ⊗ CHISELED 'X' FOUND
 - ⊙ CONTROL POINT
 - ⊕ BENCHMARK
 - ⊙ FINISHED FLOOR SHOT LOCATION
 - ⊙ BOLLARD
 - ⊙ POST
 - ⊙ SIGN
 - ⊙ SANITARY MANHOLE
 - ⊙ HYDRANT
 - ⊙ WATER OR GAS VALVE
 - ⊙ CURB STOP/SERVICE VALVE
 - ⊙ STORM MANHOLE
 - ⊙ CURB INLET
 - ⊙ DOWNSPOUT
 - ⊙ GAS REGULATOR/METER
 - ⊙ MANHOLE
 - ⊙ ELECTRIC MANHOLE
 - ⊙ ELECTRIC MANHOLE
 - ⊙ ELECTRIC METER
 - ⊙ POWER POLE W/GUY
 - ⊙ LIGHT POLE
 - ⊙ TRAFFIC SIGNAL
 - ⊙ VAULT
 - ⊙ TELEPHONE MANHOLE
 - ⊙ DECIDUOUS TREE
 - ⊙ HANDICAP PARKING
 - PARCEL BOUNDARY
 - RIGHT-OF-WAY LINE
 - CENTERLINE
 - PLATTED LOT LINE
 - GUARD OR SAFETY RAIL
 - EDGE OF PAVEMENT
 - CONCRETE CURB & GUTTER
 - San SANITARY SEWER
 - W WATER LINE
 - Stm STORM SEWER
 - G NATURAL GAS
 - Pu UNDERGROUND ELECTRIC
 - FO FIBER OPTIC
 - UT UNDERGROUND TELEPHONE
 - /// BUILDING
 - INDEX CONTOUR
 - INTERMEDIATE CONTOUR
 - SPOT ELEVATION
 - CONCRETE PAVEMENT
 - () RECORDED INFORMATION

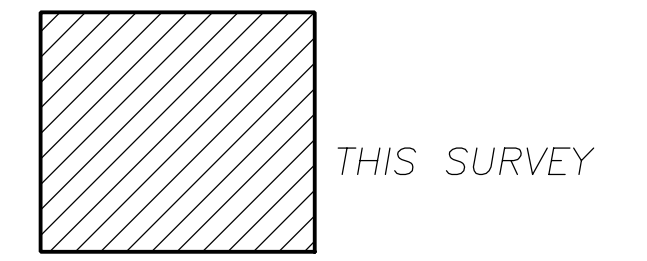

VINICITY MAP
NOT TO SCALE

UTILITY CONTACTS

AT&T
BRIAN WASHINGTON
316 WEST WASHINGTON AVENUE,
RM. 601
MADISON, WI 53703
PHONE
608-252-2432

MG&E (MADISON GAS AND
ELECTRIC)
P.O. BOX 1231
133 S. BLAIR STREET
MADISON, WI 53703-1231
PHONE
608-252-4785

CITY OF MADISON ENGINEERING
2701 DANIELS STREET
MADISON, WI 53718
PHONE
608-267-8849

CHARTER COMMUNICATIONS
2701 DANIELS STREET
MADISON, WI 53718
PHONE
608-267-8849

AMERICAN TRANSMISSION CO. (ATC)
2 FEN OAK COURT
MADISON, WI 53718
PHONE
608-877-7056

UNIVERSITY OF WISCONSIN,
MADISON

PHYSICAL PLANT CONTACTS

ELECTRICAL SHOP
KURT JOHNSON
608-262-7776

PLUMBING SHOP
DAVE BONFIELD
608-265-3969

STEAMFITTER SHOP
KEVIN CORCORAN
608-262-2461

BENCHMARKS

BENCH MARK	ELEVATION	DESCRIPTION
BM-1	869.80	TOP NUT ON HYDRANT AT NW CORNER OF LAKE STREET AND UNIVERSITY AVENUE

CONTROL POINTS

CONTROL POINT	NORTHING	EASTING	ELEVATION	DESCRIPTION
CP-70	482,252.16	817,505.95	866.14	CHK
CP-71	482,382.54	817,649.37	864.36	CFN
CP-82	482,495.88	817,374.70	866.06	CHK
CP-95	482,576.76	817,606.47	861.34	CPMAG

CPM-CONTROL POINT NAIL
CHK-CHISELED CROSS
CPMAG-CONTROL POINT M.A.G. NAIL

UW - PRIMARY STRUCTURES

VAULT ID	RIM ELEVATION	VAULT CEILING	VAULT FLOOR
8P18	863.09	862.28	856.21

UW - SIGNAL STRUCTURES

VAULT ID	RIM ELEVATION	VAULT CEILING	VAULT FLOOR
8S18	863.13	862.31	856.28

UW - STEAM VAULTS

VAULT ID	RIM ELEVATION	VAULT CEILING	VAULT FLOOR
8D/12	865.33	861.60	855.30

STORM SEWER INLETS

INLET ID	RIM ELEVATION	INVERT ELEVATION	PIPE SIZE	PIPE TYPE
INL-1	866.26	S 861.56	12"	PVC
INL-2	861.55	S 858.00	24"x38"	HERCP
		E 12"		RCP
		N 858.00	24"x38"	HERCP
INL-3	860.52	S 857.22	24"x38"	HERCP
		W 857.22	12"	RCP
		N 857.22	24"x38"	HERCP
INL-4	861.39	E 858.19	12"	RCP

STORM SEWER MANHOLES

STRUCT. ID	RIM ELEVATION	INVERT ELEVATION	PIPE SIZE	PIPE TYPE
STM-1	867.76	W 862.48	23"x38"	RCP
		N 862.50	12"	RCP
		E 862.41	23"x38"	HERCP
STM-2	866.18	W 861.03	23"x38"	HERCP
		SW 861.13	15"	RCP
		N 860.99	24"x38"	HERCP

SANITARY SEWER MANHOLES

STRUCT. ID	RIM ELEVATION	INVERT ELEVATION	PIPE SIZE	PIPE TYPE
SAN-1	861.16	N 848.09	14"	CI
		S 847.99	14"	CI
SAN-2	865.08	N 847.92	14"	CI
		E 850.73	6"	PVC
SAN-3	866.10	N 857.85	6"	VCP
		S 847.78	14"	CI
SAN-4	863.08	S 855.43	6"	VCP
		N 855.38	6"	VCP

NOTES

1. THIS SURVEY AND MAP ARE REFERENCED TO THE WISCONSIN COUNTY COORDINATE SYSTEM (WCCS), DANE COUNTY.
2. FIELD WORK PERFORMED BY JSD PROFESSIONAL SERVICES, INC. THE WEEK OF FEBRUARY 20, 2012.
3. ELEVATIONS ARE BASED ON THE NORTH AMERICAN VERTICAL DATUM OF 1988 (NAVD88). BENCHMARK IS UW03, A BRASS CAP IN A MONUMENT BOX. PUBLISHED AS 861.35.
4. CONTOUR INTERVAL IS ONE FOOT.
5. SPOT ELEVATIONS SHOWN ALONG CURB AND GUTTER REFERENCE THE TOP BACK OF CURB.
6. SUBSURFACE UTILITIES AND FEATURES SHOWN ON THIS MAP HAVE BEEN APPROXIMATED BY LOCATING SURFICIAL FEATURES AND APPURTENANCES, LOCATING DIGGER'S HOTLINE FIELD MARKINGS AND BY REFERENCE TO UTILITY RECORDS AND MAPS. DIGGER'S HOTLINE TICKET NO. 20120800505 & 20120800520.
7. BEFORE EXCAVATION, APPROPRIATE UTILITY COMPANIES SHOULD BE CONTACTED. FOR EXACT LOCATION OF UNDERGROUND UTILITIES, CONTACT DIGGER'S HOTLINE, AT 1-800-242-8511.
8. THE ACCURACY OF THE BENCHMARKS SHOWN ON THIS MAP SHALL BE VERIFIED BEFORE BEING UTILIZED. JSD PROFESSIONAL SERVICES, INC. DOES NOT WARRANT THE ACCURACY OF THESE BENCHMARKS.
9. THIS PARCEL IS IN ZONE X, ON PANEL 409 OF 850, MAP NUMBER 550250409G, MAP REVISED: JANUARY 02, 2009; ZONE X-AREAS DETERMINED TO BE OUTSIDE THE 0.2% ANNUAL CHANCE FLOODPLAIN.
10. FLOOR AND ROOF ELEVATIONS ARE SHOWN AT THE APPROXIMATE LOCATIONS WHERE THE DATA WAS COLLECTED.

SURVEYOR'S CERTIFICATE

I, JOHN KREBS, WISCONSIN REGISTERED LAND SURVEYOR NO. S-1878, HEREBY CERTIFY THAT THIS EXISTING CONDITIONS MAP IS CORRECT TO THE BEST OF MY KNOWLEDGE AND BELIEF IN ACCORDANCE WITH THE INFORMATION PROVIDED.

JOHN KREBS, S-1878 DATE
WISCONSIN REGISTERED LAND SURVEYOR

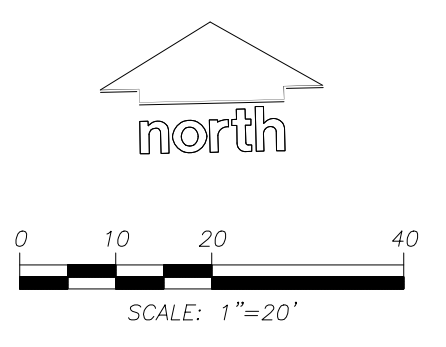

GRID NORTH, BASED ON THE WISCONSIN COUNTY COORDINATE SYSTEM (WCCS), DANE COUNTY

TO OBTAIN LOCATION OF HORIZONTAL UNDERGROUND UTILITIES BEFORE YOU DIG:

CALL DIGGER'S HOTLINE
1-800-242-8511 TOLL FREE

MINIMUM 30-DAY NOTICE REQUIRED. WORKING HOURS ONLY. SERVICE NOT AVAILABLE TO COUNTY.

THE INFORMATION SHOWN ON THIS DRAWING CONCERNING THE LOCATION OF UNDERGROUND UTILITIES IS NOT GUARANTEED TO BE ACCURATE. FOR ALL PROJECTS, THE CONTRACTOR IS RESPONSIBLE FOR MAKING THE CONTRACTOR'S OWN DETERMINATIONS AS TO THE TYPE AND LOCATION OF UNDERGROUND UTILITIES AS MAY BE NECESSARY TO AVOID DAMAGE THEREBY.

PREPARED FOR:
WISCONSIN DEPARTMENT OF ADMINISTRATION
101 EAST WILSON STREET, 7th FLOOR
P.O. BOX 7866
MADISON, WI 53707-2866

PROJECT NO:	12-2031	SURVEYED BY:	MSJ/MSJ
FILE NO:	12-2031	DRAWN BY:	JRK
FIELDBOOK/PAGE:	253/157	CHECKED BY:	DRE
SHEET NO:	1 OF 1	APPROVED BY:	JRK



ARCHITECTURE
ENGINEERING
INTERIOR DESIGN

6411 MINERAL POINT ROAD
MADISON, WI 53705-4395
762.278.9200

Consultant:



303 S. PATTERSON
MADISON, WI 53703
PHONE 608.261.3960
FAX 608.261.3300

State of Wisconsin
Department of Administration
Division of Facilities Development

UNIVERSITY OF WISCONSIN - MADISON
Agency / Institution:

**MUSIC PERFORMANCE
BUILDING-BLDG DEMO**

UNIVERSITY AVENUE
MADISON, WI

EXISTING CONDITIONS

Project Title: MUSIC PERFORMANCE BUILDING-BLDG DEMO
Project Location: UNIVERSITY AVENUE, MADISON, WI
Sheet Title: EXISTING CONDITIONS

Revisions:		
No.	Date:	By: Description:

Scale	AS INDICATED
Graphic Scale	AS INDICATED
DSF Number	10F2J
Set Type	CITY OF MADISON DEMOLITION PERMIT
Date Issued	4/18/2012
Sheet Number	C100

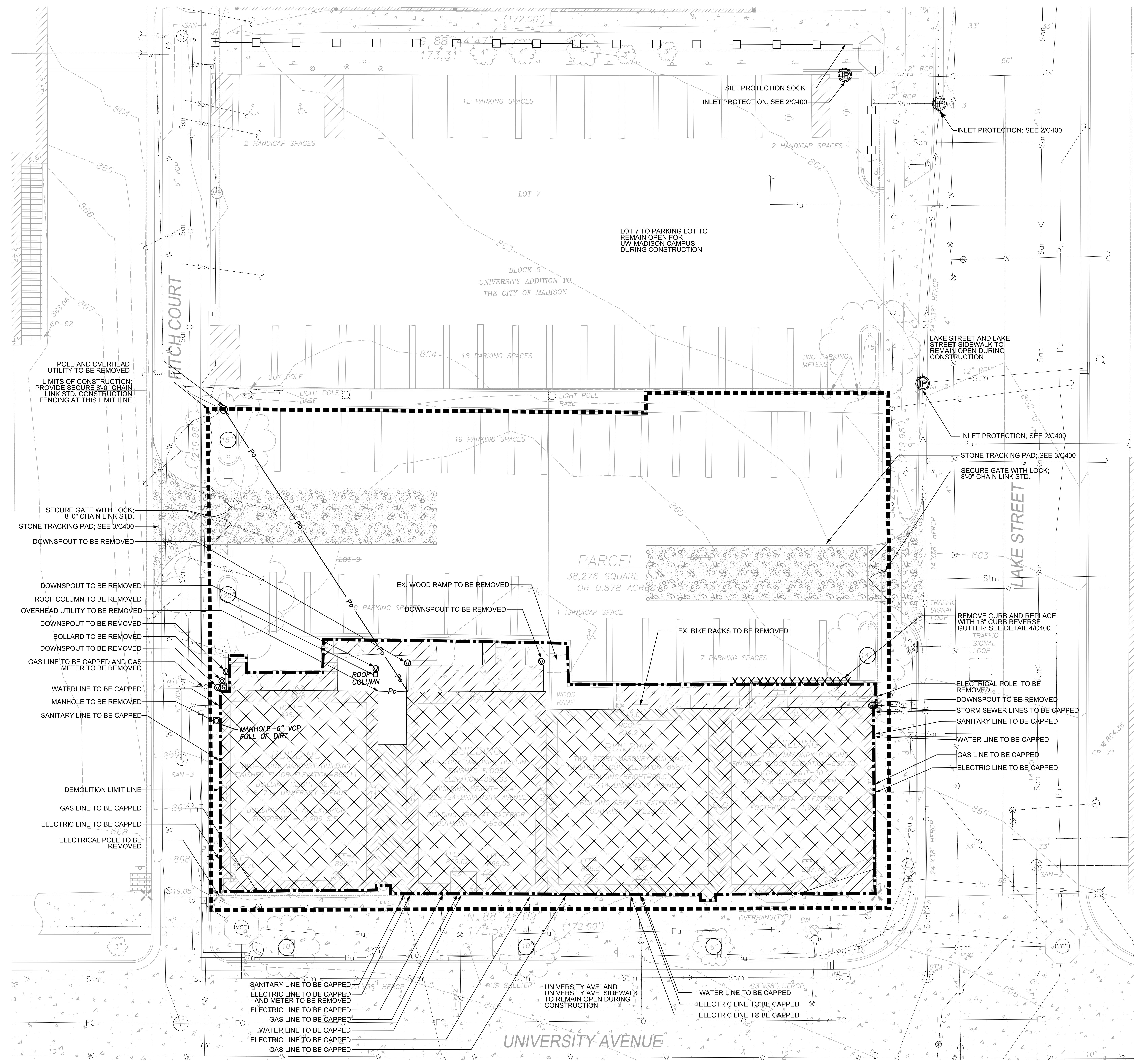

- TREE PROTECTION NOTES**
- Contact City Forestry regarding any pruning of existing street trees.
 - If any street trees are damaged or need to be removed to accommodate construction, the appraised value of the tree(s) will need to be paid. The planned removal of street trees includes all brush and stump removal.
 - Install tree protection fencing at least 5'-0" on each side of all existing trees for the width of the terrace area to protect the structural support roots. If any excavation is needed within 5'-0" of the trees, City Forestry shall be called to evaluate the excavation and approve any root cutting.
 - Landscape contractor shall contact City Forestry at least 48 hours prior to planting street trees to approve planting stock and mark the tree locations. Contact Dean Kahl, 608-266-4816, DKahl@cityofmadison.com

- DEMOLITION AND EROSION CONTROL NOTES**
- Existing site topographic, benchmark and utility information was provided by JSD Professional services, dated 2-29-2012. It is the contractor's responsibility to field verify survey information prior to the start of construction and report any inconsistencies.
 - See sheet C400 for erosion control details.
 - Provide stone tracking pad where shown.
 - All laterals marked for removal shall be plugged or capped at the building foundation.
 - Demolition work is to be performed as indicated. A reuse and recycling plan is to be prepared by the GC.
 - Install silt fence where shown; see detail 4/C400.
 - Install inlet protection measures on all public and private inlets adjacent to the construction boundary, as shown on this plan and in detail 2/C400. Contractor shall use all type 'D' inlet protection on this project.
 - Building foundations of the demolished buildings shall remain in place.
 - All concrete material removed from within the demolition limit line shall be pulverized and reused as fill for the existing building foundations. Fill shall not exceed 5" in size. The filled area shall be compacted and leveled, and covered with a minimum of 6" of topsoil for seed establishment. All excavated material not reused shall be properly disposed of off-site.
 - Remove all existing sidewalks, concrete stairs, concrete pads, patios and gravel areas associated with the demolished buildings as indicated on the plan.
 - Protect all existing pavements, curbs, utilities and other improvements to remain during demolition unless otherwise notes.
 - Any unforeseen demolition or construction activities outside of the construction boundary requires coordination with the UW-Madison and the City of Madison.
 - Concrete pavement marked for removal adjacent to the concrete curb of the UW-Extension parking lot shall be saw cut and removed, leaving the existing curb in place and undamaged unless otherwise noted.
 - Protect existing University Ave. sidewalk (to remain open during construction) and all above and below grade site features in the sidewalk during construction.

- LEGEND**
- EX. BLDG TO BE REMOVED
 - CONC. SLABS AND PADS TO BE REMOVED
 - SILT PROTECTION SOCK
 - TREE PROTECTION FENCE: SEE DETAIL 1/C400
 - DEMOLITION LIMIT LINE
 - CONSTRUCTION SECURITY FENCE WITH GATES - GENERAL CONTRACTOR TO ERECT, MAINTAIN AND REMOVE
 - INLET PROTECTION
 - MARKED FOR REMOVAL

**PRELIMINARY
NOT FOR CONSTRUCTION**

THE LOCATION OF EXISTING UTILITY INSTALLATIONS AS SHOWN ON THE PLAN ARE APPROXIMATE. THERE MAY BE OTHER UTILITY INSTALLATIONS WITHIN THE PROJECT AREA THAT ARE NOT SHOWN.

MEMBER
TO OBTAIN LOCATION OF PARTICIPANTS' SURVEY POINTS UNDERGROUND DIG IN WISCONSIN

CALL DIGGERS' HOTLINE
1-800-242-8511
TOLL FREE
FAX A LOCATE 1-800-338-3860
TDD (FOR HEARING IMPAIRED) 1-800-542-2289

WIS. STATUTE 182.0175 (1974)
REQUIRES MIN. OF 3 WORK DAYS
NOTICE BEFORE YOU EXCAVATE.

KEY PLAN

PLAN NORTH
TRUE NORTH

SCALE: 1"=10'

Project Title:	MUSIC PERFORMANCE BUILDING-BLDG DEMO		
Project Location:	UNIVERSITY AVENUE MADISON, WI		
Sheet Title:	DEMOLITION AND EROSION CONTROL PLAN		
Revisions:			
No.	Date:	By:	Description:
Scale:	AS INDICATED		
Graphic Scale:	AS INDICATED		
DSF Number:	10F2J		
Set Type:	CITY OF MADISON DEMOLITION PERMIT		
Date Issued:	4/18/2012		
Sheet Number:	C200		

STRANG

ARCHITECTURE
ENGINEERING
INTERIOR DESIGN

6411 MINERAL POINT ROAD
MADISON, WI 53708-4395
7608 278 9200

Consultant:

KEN SAIKI
DESIGN INC
LANDSCAPE
ARCHITECTS

203 S. HATFIELD
MADISON, WI 53703
PHONE: 608.261.3900
FAX: 608.261.3700

State of Wisconsin
Department of Administration
Division of Facilities Development

UNIVERSITY OF WISCONSIN - MADISON

Agency / Institution:

UNIVERSITY AVENUE
MADISON, WI
DEMOLITION AND EROSION
CONTROL PLAN

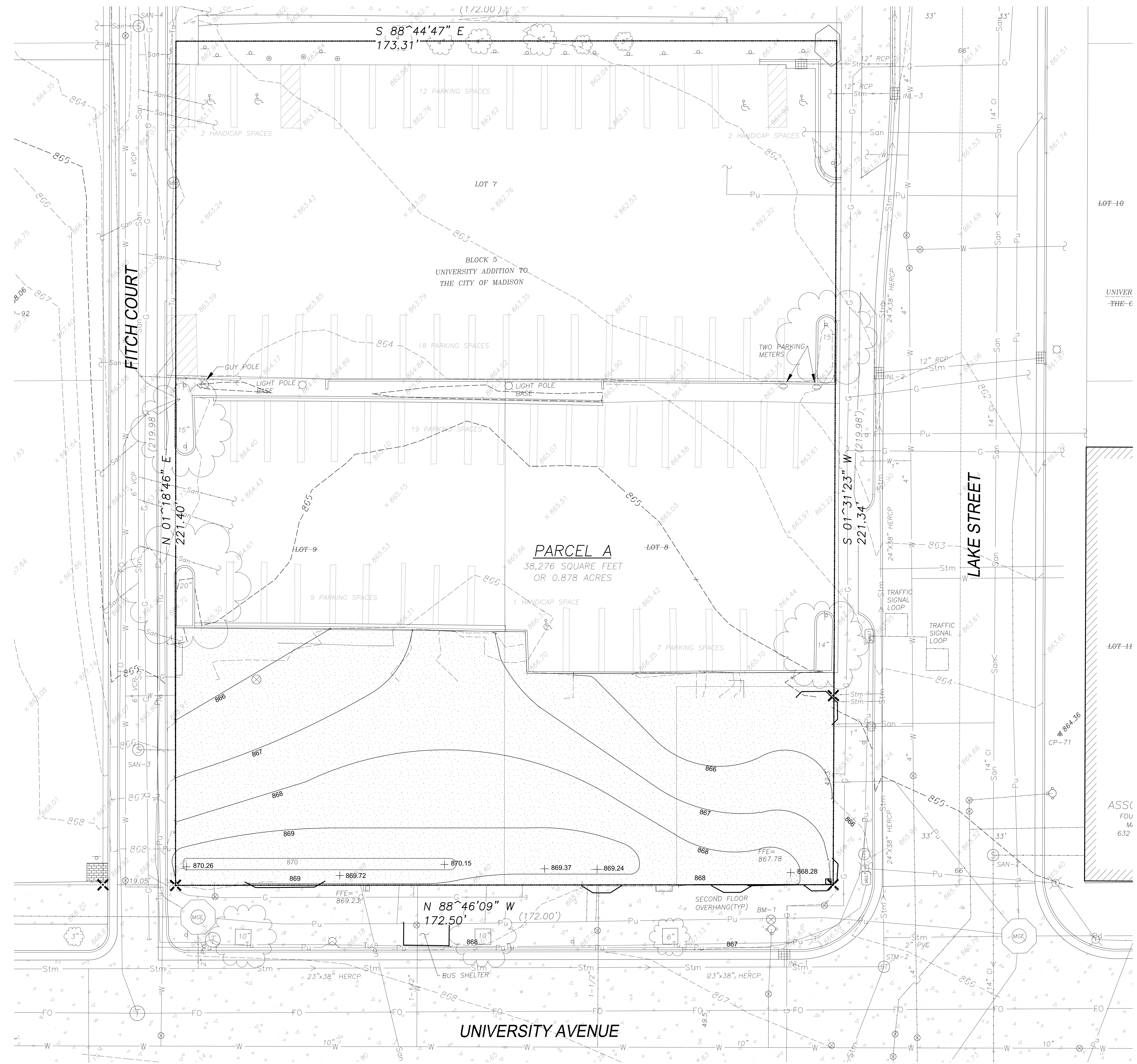

- NOTES:**
1. Contractor is responsible for repairing any and all damage to adjacent properties. Planted areas shall be restored, damaged lawn areas shall be repaired with seed, and adjacent curb and pavement shall be re-paved.
 2. Contractor is responsible for site clean up, to be approved by the state or the state's agent.
 3. All demolished building areas and other graded areas shall be covered with a minimum of 6" of soil, seeded, mulched and stabilized with 'urban mat' erosion control fabric.
 4. Construction fence shall remain around seeded areas for four (4) weeks or until substantial establishment of lawn area.

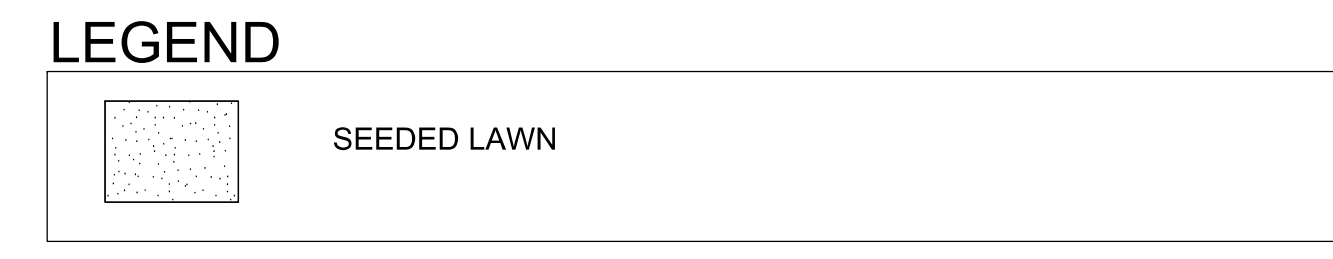

**PRELIMINARY
NOT FOR CONSTRUCTION**

THE LOCATION OF EXISTING UTILITY INSTALLATIONS AS SHOWN ON THE PLAN ARE APPROXIMATE. THERE MAY BE OTHER UTILITY INSTALLATIONS WITHIN THE PROJECT AREA THAT ARE NOT SHOWN.

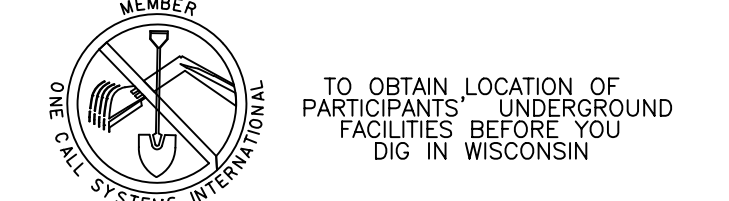

CALL DIGGERS HOTLINE
1-800-242-8511
TOLL FREE
FAX A LOCATE 1-800-338-3860
TDD (FOR HEARING IMPAIRED) 1-800-542-2289

WIS. STATUTE 182.0175 (1974)
REQUIRES MIN. OF 3 WORK DAYS
NOTICE BEFORE YOU EXCAVATE.

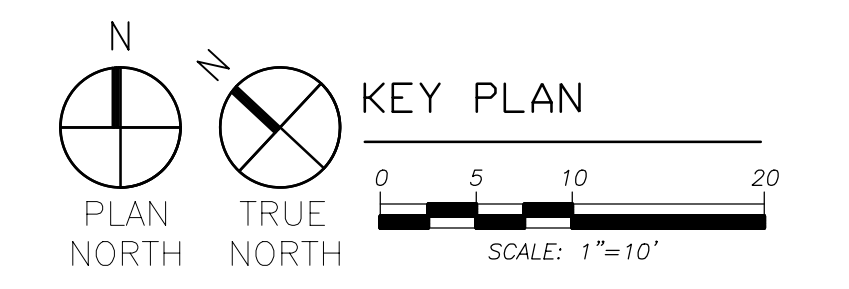

ARCHITECTURE
ENGINEERING
INTERIOR DESIGN

6411 MINERAL POINT ROAD
MADISON, WI 53708-4395
7609 278 9200

Consultant:



203 S. HATFIELD
MADISON, WI 53703
PHONE: 608.261.3900
FAX: 608.261.3300

State of Wisconsin
Department of Administration
Division of Facilities Development

Agency / Institution:
UNIVERSITY OF WISCONSIN - MADISON

**MUSIC PERFORMANCE
BUILDING-BLDG DEMO**
UNIVERSITY AVENUE
MADISON, WI
GRADING AND SITE RESTORATION

Project Title: _____
Project Location: _____
Sheet Title: _____

Revisions:

No.	Date:	By:	Description:

Scale	AS INDICATED
Graphic Scale	AS INDICATED
DSF Number	10F2J
Set Type	CITY OF MADISON DEMOLITION PERMIT
Date Issued	4/18/2012
Sheet Number	C300

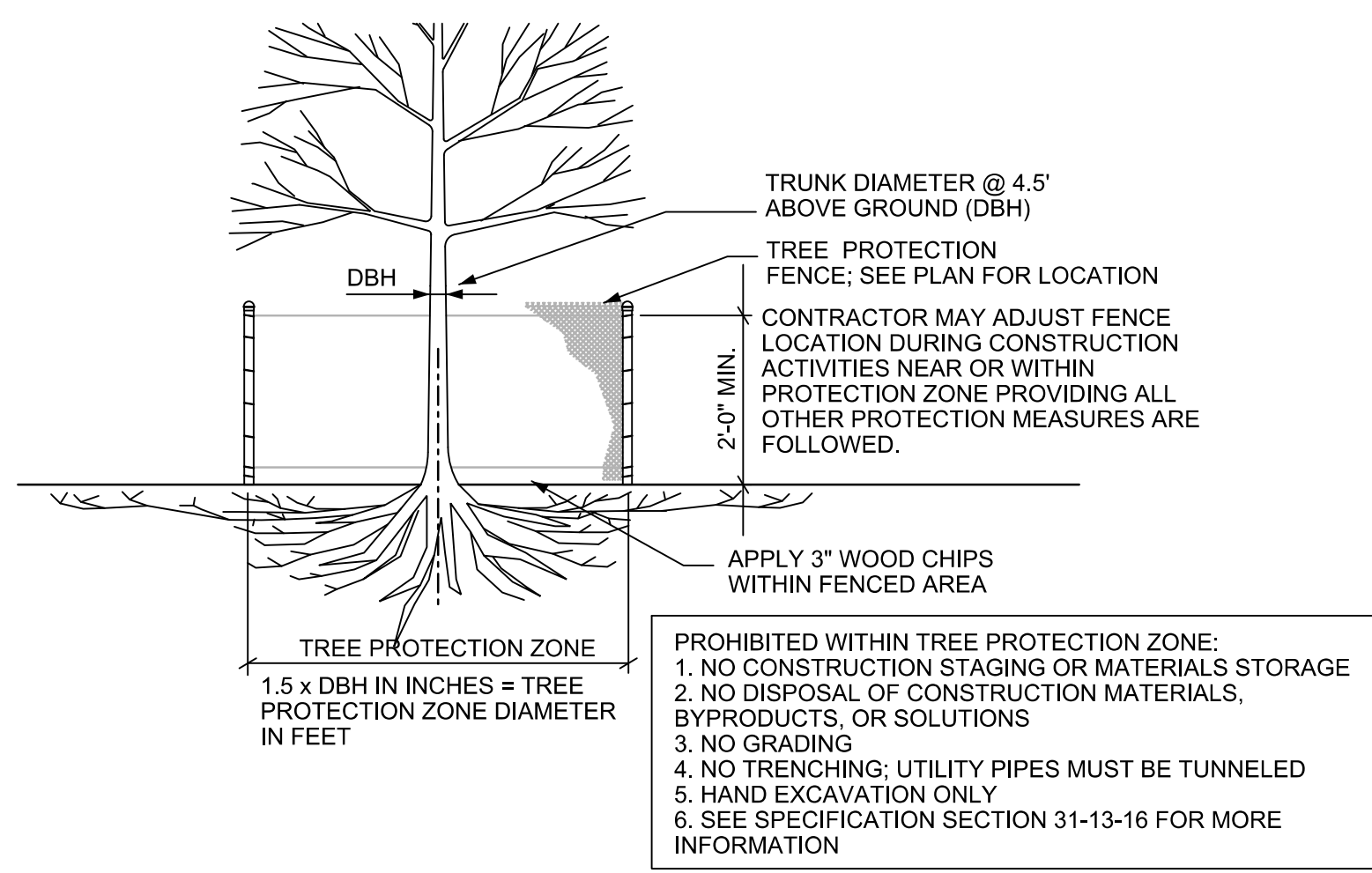

PROHIBITED WITHIN TREE PROTECTION ZONE:
 1. NO CONSTRUCTION STAGING OR MATERIALS STORAGE
 2. NO DISPOSAL OF CONSTRUCTION MATERIALS, BYPRODUCTS, OR SOLUTIONS
 3. NO GRADING
 4. NO TRENCHING; UTILITY PIPES MUST BE TUNNELED
 5. HAND EXCAVATION ONLY
 6. SEE SPECIFICATION SECTION 31-13-16 FOR MORE INFORMATION

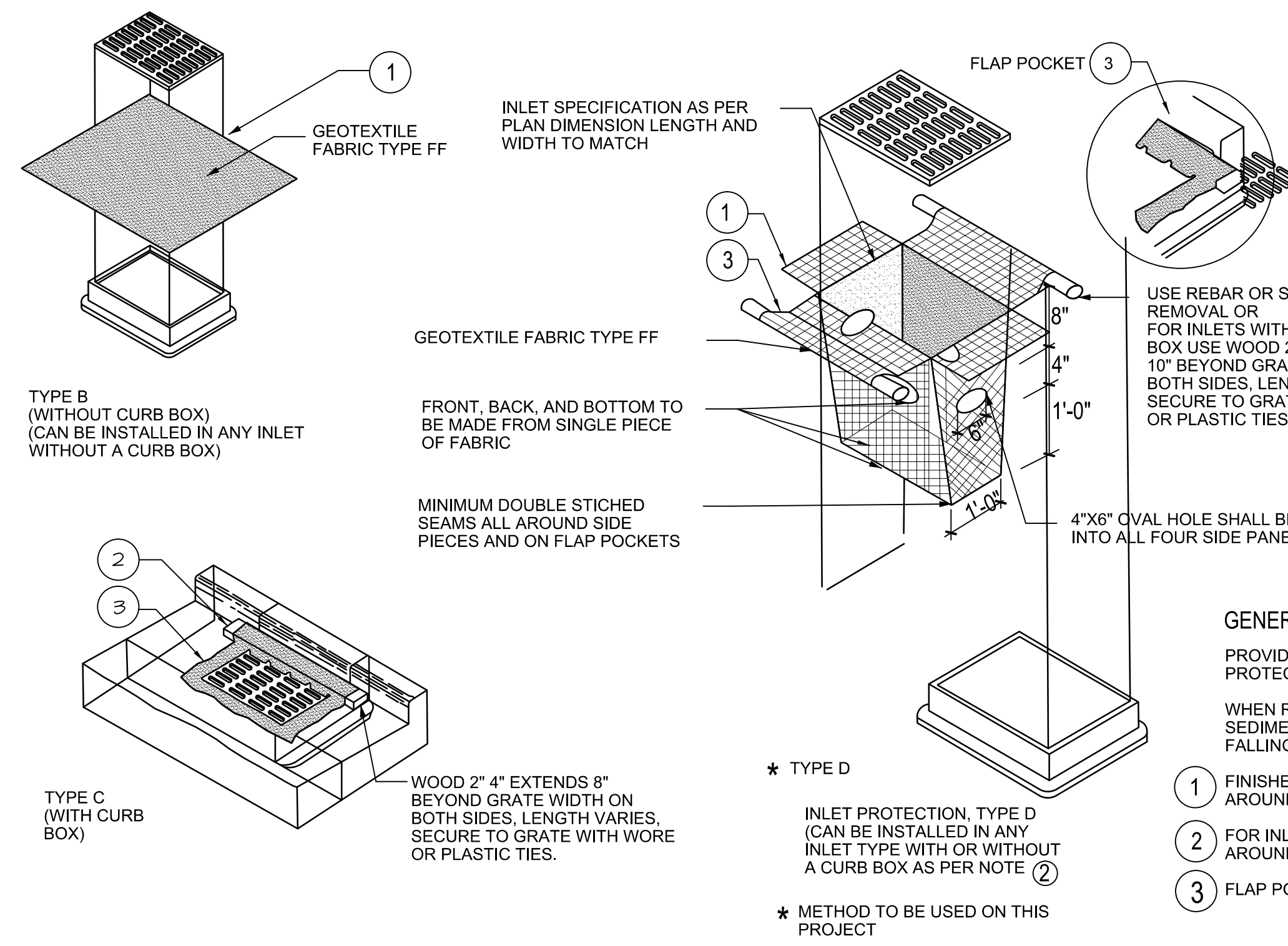

INSTALLATION NOTES:
 TYPE B & C
 TRIM EXCESS FABRIC IN THE FLOW LINE TO WITHIN 3" OF THE GRATE.
 THE CONTRACTOR SHALL DEMONSTRATE A METHOD OF MAINTENANCE, USING A SEWN FLAP, HAND HOLDS OR OTHER METHOD TO PREVENT ACCUMULATED SEDIMENT FROM ENTERING THE INLET.
 TYPE D
 DO NOT INSTALL INLET PROTECTION TYPE D IN INLETS SHALLOWER THAN 30", MEASURED FROM THE BOTTOM OF THE INLET TO THE TOP OF THE GRATE.
 TRIM EXCESS FABRIC IN THE FLOW LINE TO WITHIN 3" OF THE GRATE.
 THE INSTALLED BAG SHALL HAVE A MINIMUM SIDE CLEARANCE, BETWEEN THE INLET WALLS AND THE BAG, MEASURED AT THE BOTTOM OF THE OVERFLOW HOLES, OF 3", WHERE NECESSARY THE CONTRACTOR SHALL CINCH THE BAG, USING PLASTIC ZIP TIES, TO ACHIEVE THE 3" CLEARANCE. THE TIES SHALL BE PLACED AT A MAXIMUM OF 4" FROM THE BOTTOM OF THE BAG.

GENERAL NOTES:
 PROVIDE INLET PROTECTION IN ACCORDANCE WITH DNR TECHNICAL STANDARD 1060. INLET PROTECTION DEVICES SHALL BE MAINTAINED OR REPLACED AT THE DIRECTION OF THE ENGINEER.
 WHEN REMOVING OR MAINTAINING INLET PROTECTION, CARE SHALL BE TAKEN SO THAT THE SEDIMENT TRAPPED ON THE GEOTEXTILE FABRIC DOES NOT FALL INTO THE INLET. ANY MATERIAL FALLING INTO THE INLET SHALL BE REMOVED IMMEDIATELY.
 1 FINISHED SIZE, INCLUDING FLAP POCKETS WHERE REQUIRED, SHALL EXTEND A MINIMUM OF 10" AROUND THE PERIMETER TO FACILITATE MAINTENANCE OR REMOVAL.
 2 FOR INLET PROTECTION, TYPE C (WITH CURB BOX) AN ADDITIONAL 18" OF FABRIC IS WRAPPED AROUND THE WOOD SHALL NOT BLOCK THE ENTIRE HEIGHT OF THE CURB BOX OPENING.
 3 FLAP POCKETS SHALL BE LARGE ENOUGH TO ACCEPT WOOD 2 X 4.
 * TYPE D
 INLET PROTECTION, TYPE D (CAN BE INSTALLED IN ANY INLET TYPE WITH OR WITHOUT A CURB BOX AS PER NOTE 2)
 * METHOD TO BE USED ON THIS PROJECT

1 C400 nts **TREE PROTECTION**

2 C400 nts **INLET PROTECTION**

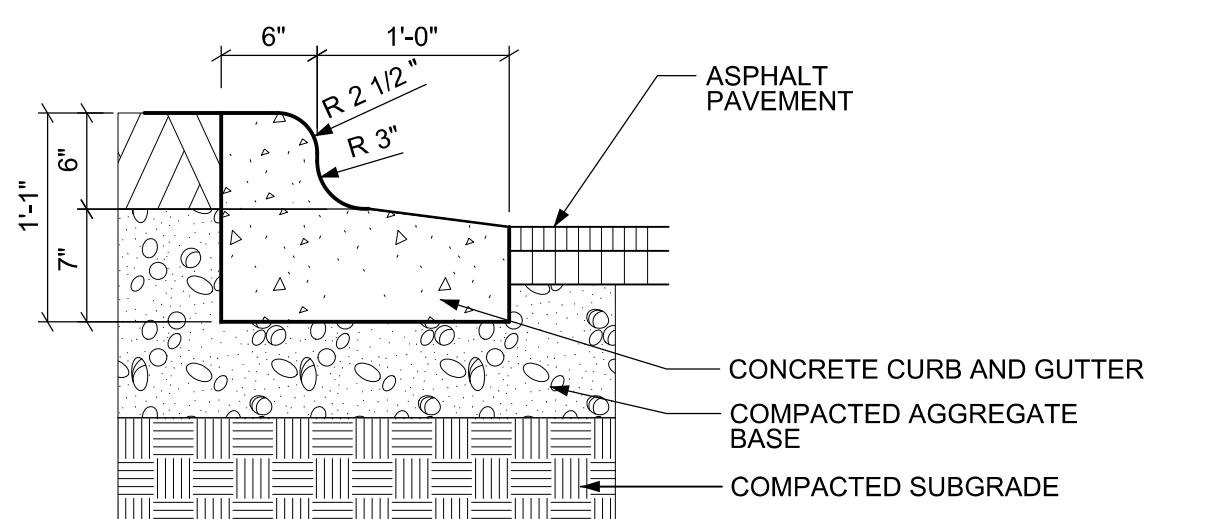
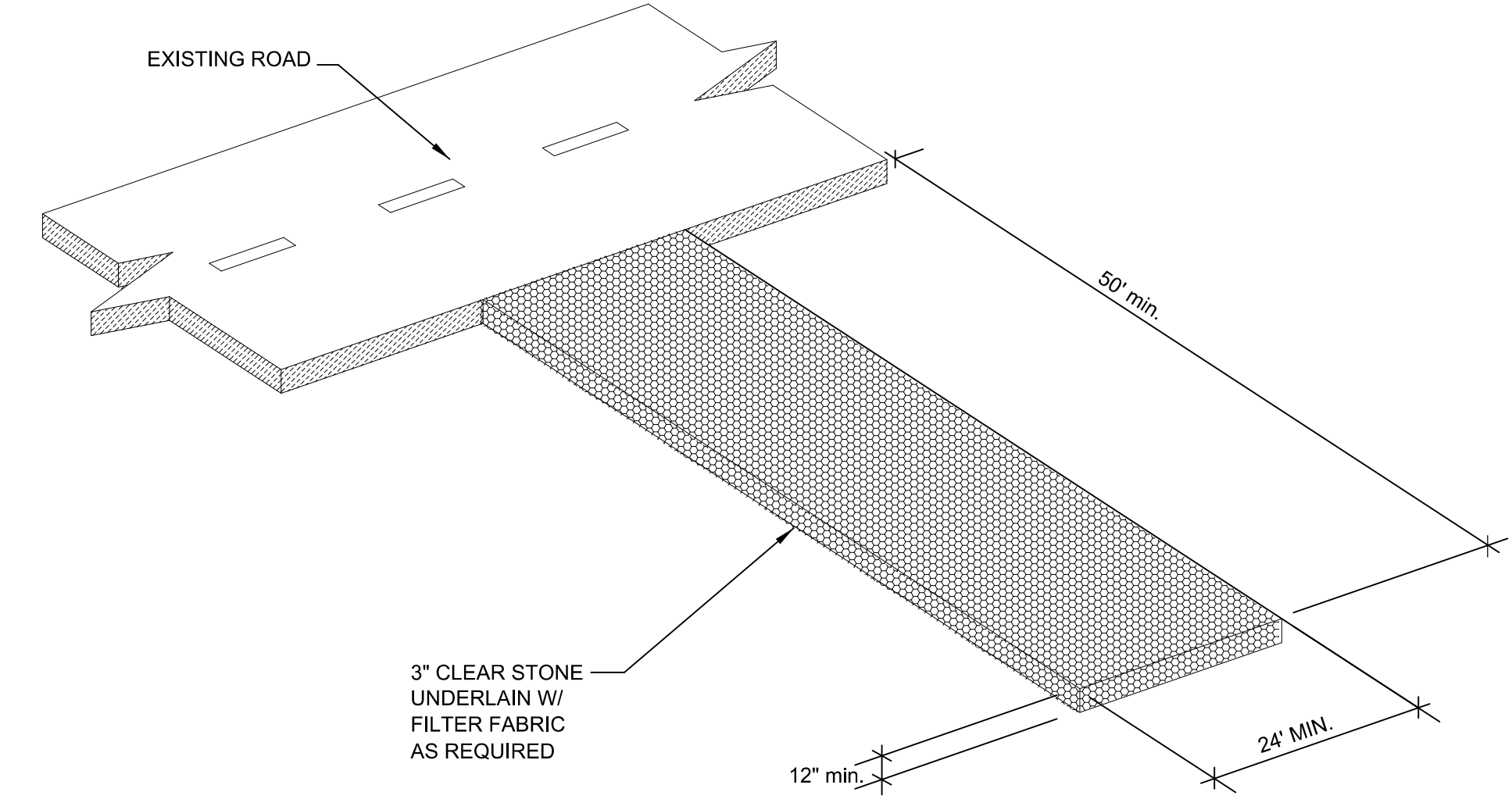

3 C400 nts **STONE TRACKING PAD**

4 C400 nts **CURB REVERSE GUTTER**

**PRELIMINARY
NOT FOR CONSTRUCTION**

THE LOCATION OF EXISTING UTILITY INSTALLATIONS AS SHOWN ON THE PLAN ARE APPROXIMATE. THERE MAY BE OTHER UTILITY INSTALLATIONS WITHIN THE PROJECT AREA THAT ARE NOT SHOWN.

WISCONSIN
 TO OBTAIN LOCATION OF PARTICIPANTS' UNDERGROUND FACILITIES BEFORE YOU DIG IN WISCONSIN
 CALL DIGGERS HOTLINE
 1-800-242-8511
 TOLL FREE
 FAX A LOCATE 1-800-338-3860
 TDD (FOR HEARING IMPAIRED) 1-800-542-2289
 WIS. STATUTE 182.0175 (1974)
 REQUIRES MIN. OF 5 WORK DAYS NOTICE BEFORE YOU EXCAVATE.

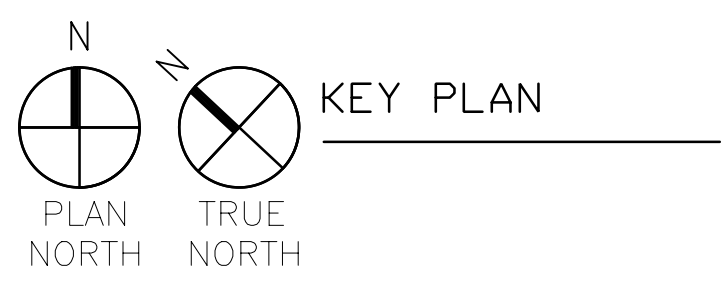

Project Title: MUSIC PERFORMANCE BUILDING-BLDG DEMO
 Project Location: UNIVERSITY AVENUE, MADISON, WI
 Sheet Title: EROSION CONTROL DETAILS

Revisions:			
No.	Date:	By:	Description:

Scale	AS INDICATED
Graphic Scale	AS INDICATED
DSF Number	10F2J
Set Type	CITY OF MADISON DEMOLITION PERMIT
Date Issued	4/18/2012
Sheet Number	C400