

**CERTIFIED SURVEY MAP NO.**

All of Lots 5 through 11 Block 2 of the Wingra Heights Addition, part of Lot 19, all of Lots 20 through 24 Block 301 of the Original Plat of the City of Madison and other lands all being a part of the Northeast quarter of the Northeast quarter of Section 27, Township 07 North, Range 09 East, City of Madison, Dane County, Wisconsin

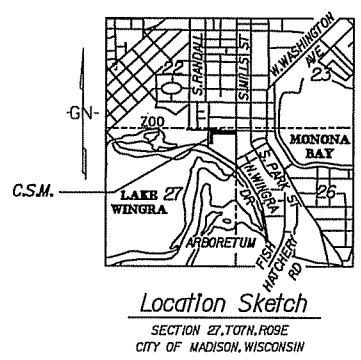
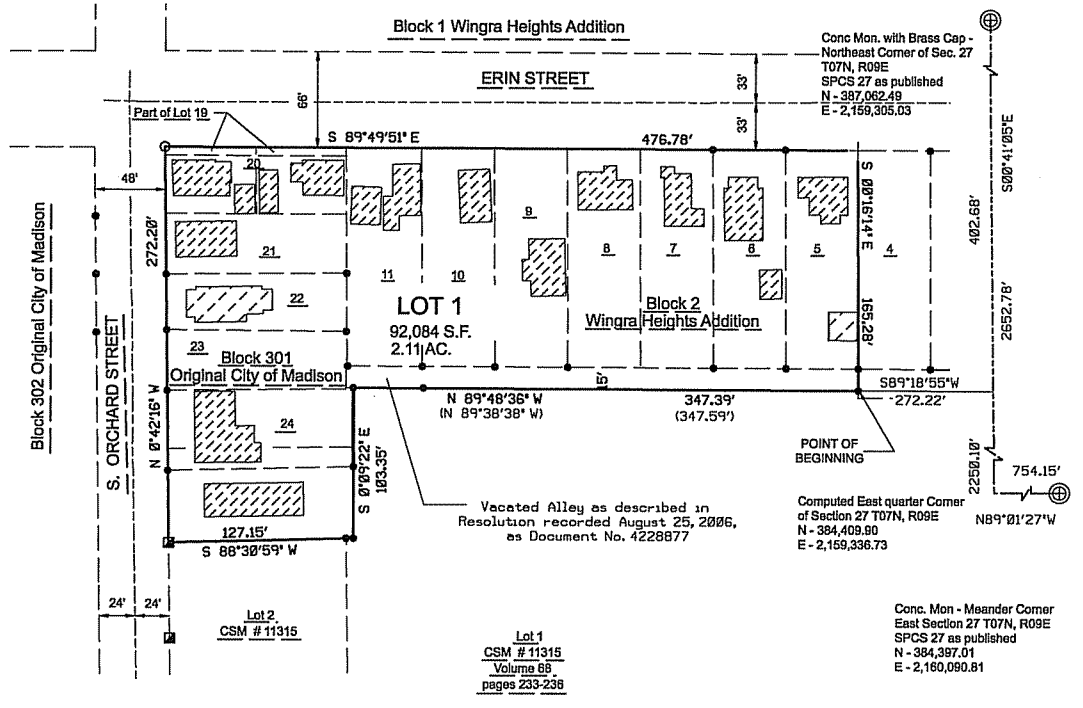

**LEGEND**

- ⊕ Found PLSS Corner
- Set 1" x 24" Iron Pipe Weighing 113 lbs./ Linear Foot
- Found 1/4" Rebar
- Found 3/4" Rebar
- Found 1" Iron Pipe
- + Set Survey Marker Nail
- ( ) Recorded As

North

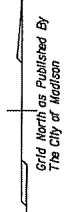

Note: For Building Locations see sheet 2 & 3  
"Building Location Detail"

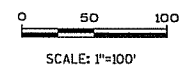

OFFICE OF REGISTER OF DEEDS  
DANE COUNTY, WISCONSIN

Received for Record \_\_\_\_\_, 2007

at \_\_\_\_\_ o'clock \_\_\_\_\_ m. as

document # \_\_\_\_\_

Register of Deeds

Survey By:  
Ayes Associates  
1802 Pankratz Street  
Madison, WI 53704-4069  
(608)-443-1200

**CERTIFIED SURVEY MAP NO.** \_\_\_\_\_

All of Lots 5 through 11 Block 2 of the Wingra Heights Addition, part of Lot 19, all of Lots 20 through 24 Block 301 of the Original Plat of the City of Madison and other lands all being a part of the Northeast quarter of the Northeast quarter of Section 27, Township 07 North, Range 09 East, City of Madison, Dane County, Wisconsin

**Building Location Detail**

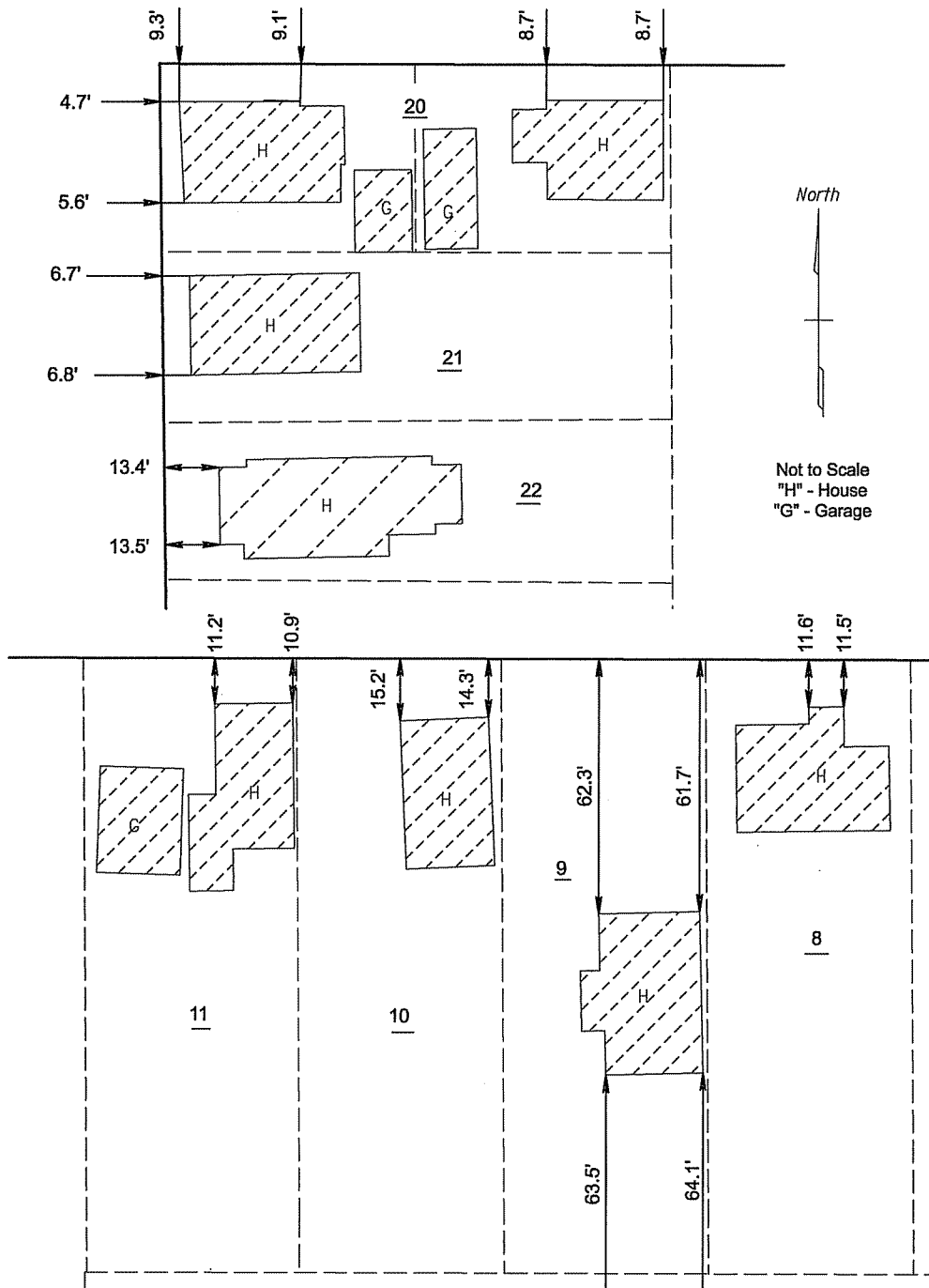

**CERTIFIED SURVEY MAP NO. \_\_\_\_\_**

All of Lots 5 through 11 Block 2 of the Wingra Heights Addition, part of Lot 19, all of Lots 20 through 24 Block 301 of the Original Plat of the City of Madison and other lands all being a part of the Northeast quarter of the Northeast quarter of Section 27, Township 07 North, Range 09 East, City of Madison, Dane County, Wisconsin

**Building Location Detail**

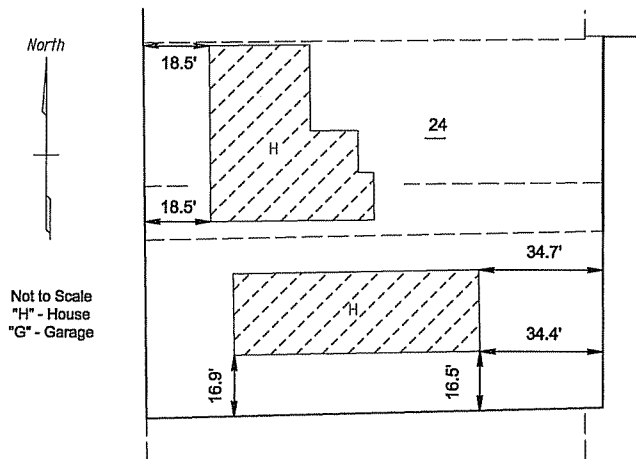
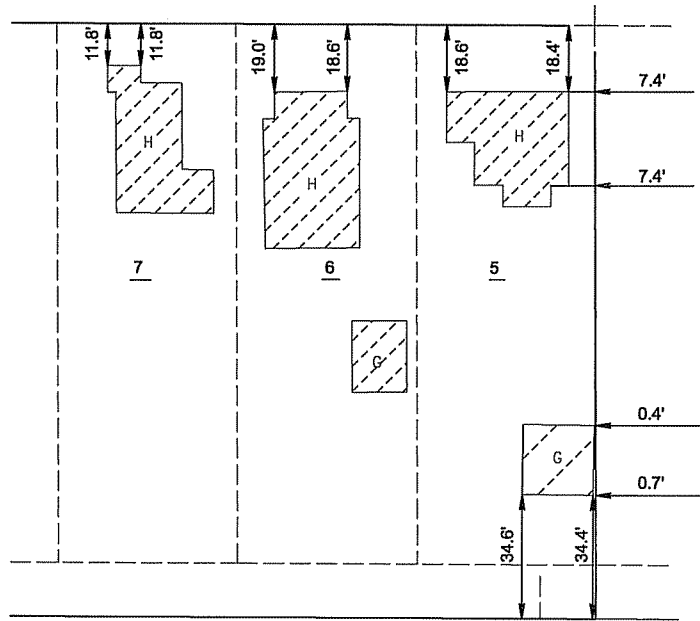

Not to Scale  
 "H" - House  
 "G" - Garage

**CERTIFIED SURVEY MAP NO. \_\_\_\_\_**

All of Lots 5 through 11 Block 2 of the Wingra Heights Addition, part of Lot 19, all of Lots 20 through 24 Block 301 of the Original Plat of the City of Madison and other lands all being a part of the Northeast quarter of the Northeast quarter of Section 27, Township 07 North, Range 09 East, City of Madison, Dane County, Wisconsin

**SURVEYORS CERTIFICATE**

I, Jamey L. Reid, Professional Land Surveyor, hereby certify:

That I have fully complied with the provisions of Chapter 236 of the Wisconsin Statutes and the Subdivision Regulations of the City of Madison.

That I have surveyed, divided and mapped a part of the Northeast  $\frac{1}{4}$  of the Northeast  $\frac{1}{4}$  of Section 27, T07N, R09E, City of Madison, Dane County, Wisconsin described as follows:

Commencing at the Northeast Corner of Section 27, T07N, R09E; thence S00°41'05"E, along the East line of the Northeast  $\frac{1}{4}$  of said Section 27 402.68 feet; thence S89°18'55"W, 272.22 feet to a point on the South line of the Wingra Heights Addition and the Point of Beginning; thence N89°48'36"W, along said South line 347.39 feet to the West line of Lot 1 Certified Survey Map number 11315, recorded in Volume 68, pages 233 through 236 as document number 4017356; thence S00°09'22"E, along said West line 103.35 feet; thence S88°30'59"W, along the North line of Lot 2 of said Certified Survey Map 127.15 feet to the East line of South Orchard Street; thence N00°42'16"W, along said East line 272.20 feet to the South line of Erin Street; thence S89°49'51"E, along said South line 476.78 feet to the East line of Lot 5 Wingra Heights Addition; thence S00°16'14"E, along said East line 165.28 feet to the Point of Beginning. Parcel contains 92,084 square feet being 2.11 acres. Parcel is subject to all easements, restrictions and covenants of record.

That I have made this survey, land division and Certified Survey Map at the direction of SSM Health Care Corporation, owners of said lands.

That such Certified Survey Map is a correct representation of the exterior boundaries of the land surveyed and the subdivision thereof made.

\_\_\_\_\_  
Jamey L. Reid,  
R.L.S. No. S-2559

Dated this \_\_\_\_ day of \_\_\_\_\_, 2007.

**CERTIFIED SURVEY MAP NO. \_\_\_\_\_**

All of Lots 5 through 11 Block 2 of the Wingra Heights Addition, part of Lot 19, all of Lots 20 through 24 Block 301 of the Original Plat of the City of Madison and other lands all being a part of the Northeast quarter of the Northeast quarter of Section 27, Township 07 North, Range 09 East, City of Madison, Dane County, Wisconsin

**OWNER'S CERTIFICATE**

The SSM Health Care of Wisconsin, Inc. owning and operating Saint Mary's Hospital Medical Center, a corporation duly organized and existing under and by virtue of the laws of the State of Wisconsin, as owners, does hereby certify that said corporation caused the land described on this plat to be surveyed, divided, mapped and dedicated as represented on this plat.

St. Mary's Hospital, does further certify that this plat is required by S. 236.10 or S. 236.12 to be submitted to the following for approval or objection:  
- Common Council, City of Madison

IN THE WITNESS WHEREOF, the said SSM Health Care of Wisconsin, Inc. has caused these presents to be signed by Mary Starmann-Harrison, President and Laura Sanrope, Executive Secretary and its corporate seal to be hereunto affixed on this \_\_\_\_\_ day of \_\_\_\_\_, 2007.

SSM Health Care of Wisconsin, Inc.

\_\_\_\_\_  
Mary Starmann-Harrison, President

\_\_\_\_\_  
Laura Sanrope, Executive Secretary      Countersigned

State of Wisconsin )  
                          )SS:  
County of Dane     )

Personally came before me this \_\_\_\_\_ day of \_\_\_\_\_, 2007, the above named Mary Starmann-Harrison and Laura Sanrope, to me known to be the persons who executed the foregoing instrument and acknowledge the same.

\_\_\_\_\_  
Notary Public, State of Wisconsin  
My Commission \_\_\_\_\_

**CERTIFIED SURVEY MAP NO. \_\_\_\_\_**

All of Lots 5 through 11 Block 2 of the Wingra Heights Addition,  
part of Lot 19, all of Lots 20 through 24 Block 301 of the Original Plat of  
the City of Madison and other lands all being a part of the Northeast  
quarter of the Northeast quarter of Section 27, Township 07 North,  
Range 09 East, City of Madison, Dane County, Wisconsin

**CITY OF MADISON PLAN COMMISSION CERTIFICATE:**

Approved for recording per the Secretary of the City of Madison Plan Commission.

Dated: \_\_\_\_\_

By: \_\_\_\_\_  
Mark A. Olinger, Secretary Plan Commission

**MADISON COMMON COUNCIL CERTIFICATE:**

'Resolved that this Certified Survey Map located in the City of Madison was hereby approved  
by Resolution Number \_\_\_\_\_, I.D. Number \_\_\_\_\_. Adopted on this \_\_\_\_\_ day \_\_\_\_\_  
of \_\_\_\_\_, 2007 and that said resolution further provided for the acceptance of those lands  
dedicated and rights conveyed by said Certified Survey Map to the City of Madison for  
public use.'

Dated this \_\_\_\_\_ day of \_\_\_\_\_, 2007.

\_\_\_\_\_, City Clerk  
City of Madison, Dane County Wisconsin