

APARTMENT COMPOSITION

TOTAL NO. OF APTS	66
ONE BEDROOM	36
TWO BEDROOM	30
PARKING	128
INDOOR	90
OUTDOOR	38

SITE PLAN
SCALE 1" = 20'

**THE
NEIGHBORHOOD
OF QUARRY RIDGE**

ARCHITECT Kenyon peters + associates Inc.

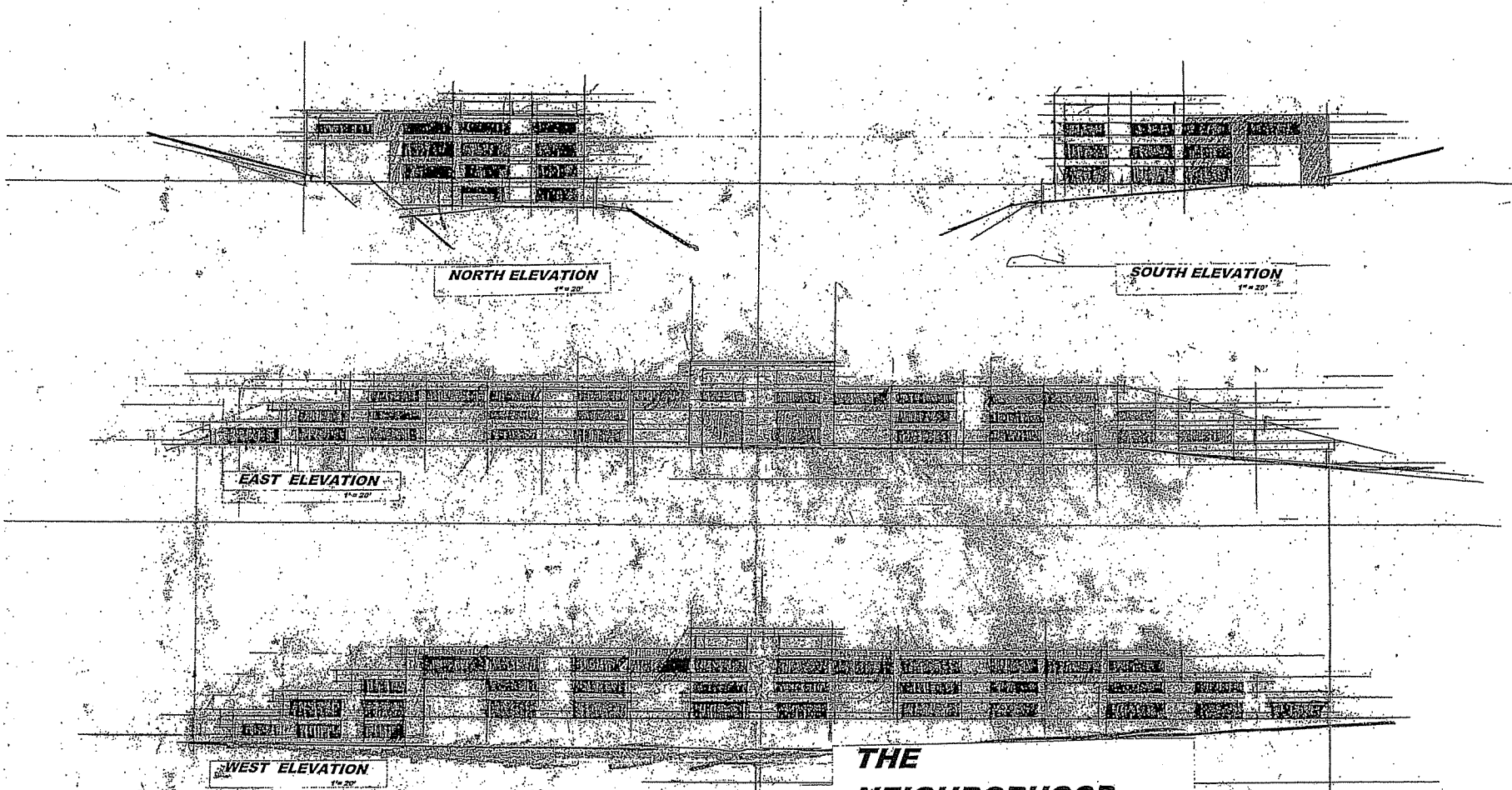

NORTH ELEVATION

SOUTH ELEVATION

EAST ELEVATION

WEST ELEVATION

**THE
NEIGHBORHOOD
OF QUARRY RIDGE**

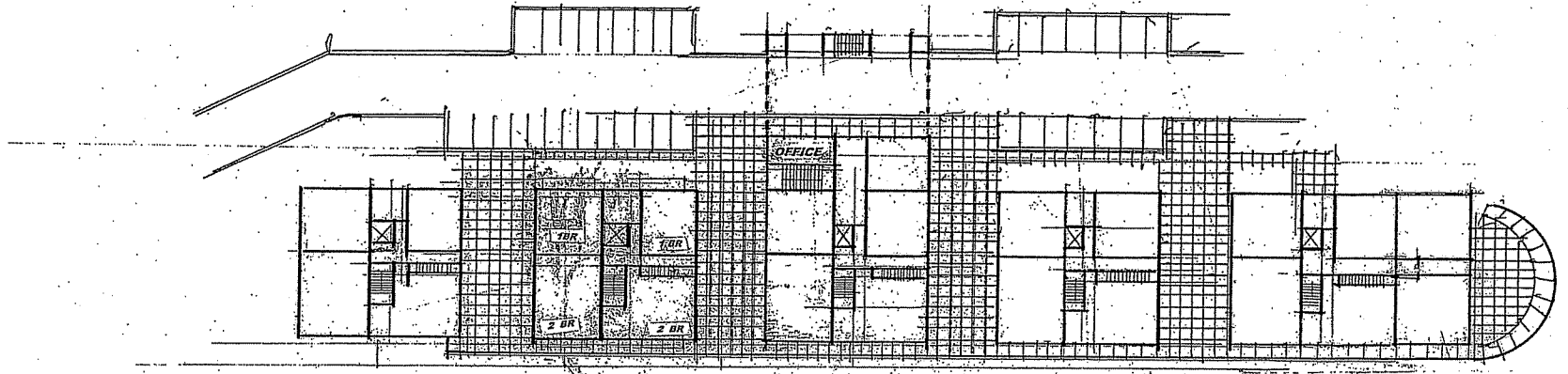

THE NEIGHBORHOOD OF QUARRY RIDGE

FIRST FLOOR

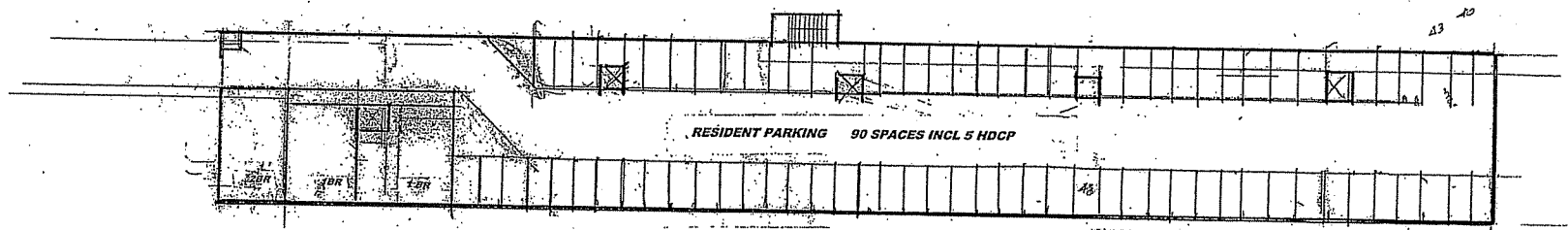

BASEMENT

**THE
NEIGHBORHOOD
OF QUARRY RIDGE**

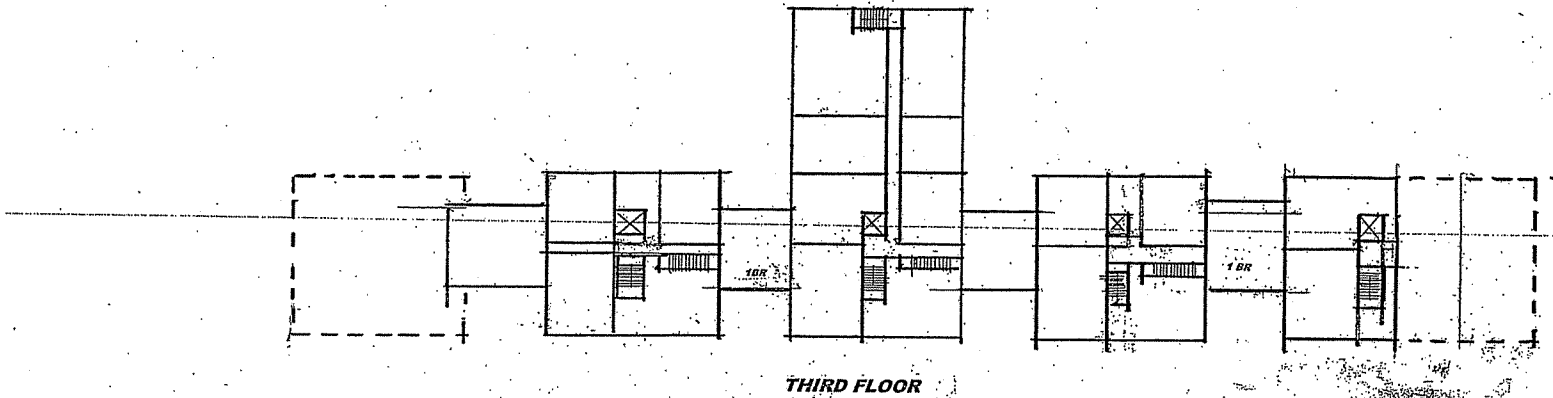

THIRD FLOOR

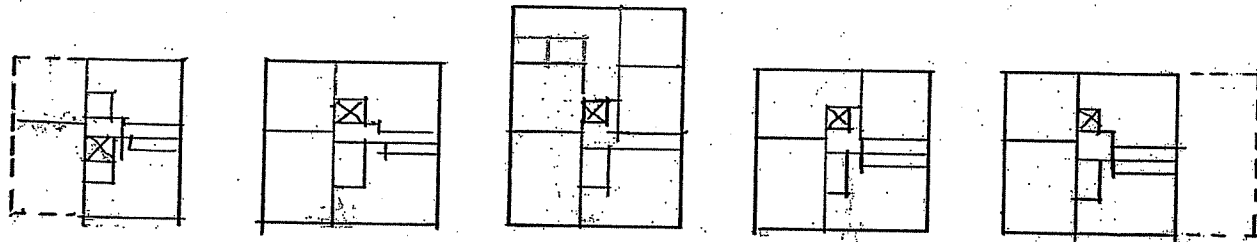

SECOND FLOOR

THE NEIGHBORHOOD OF QUARRY RIDGE

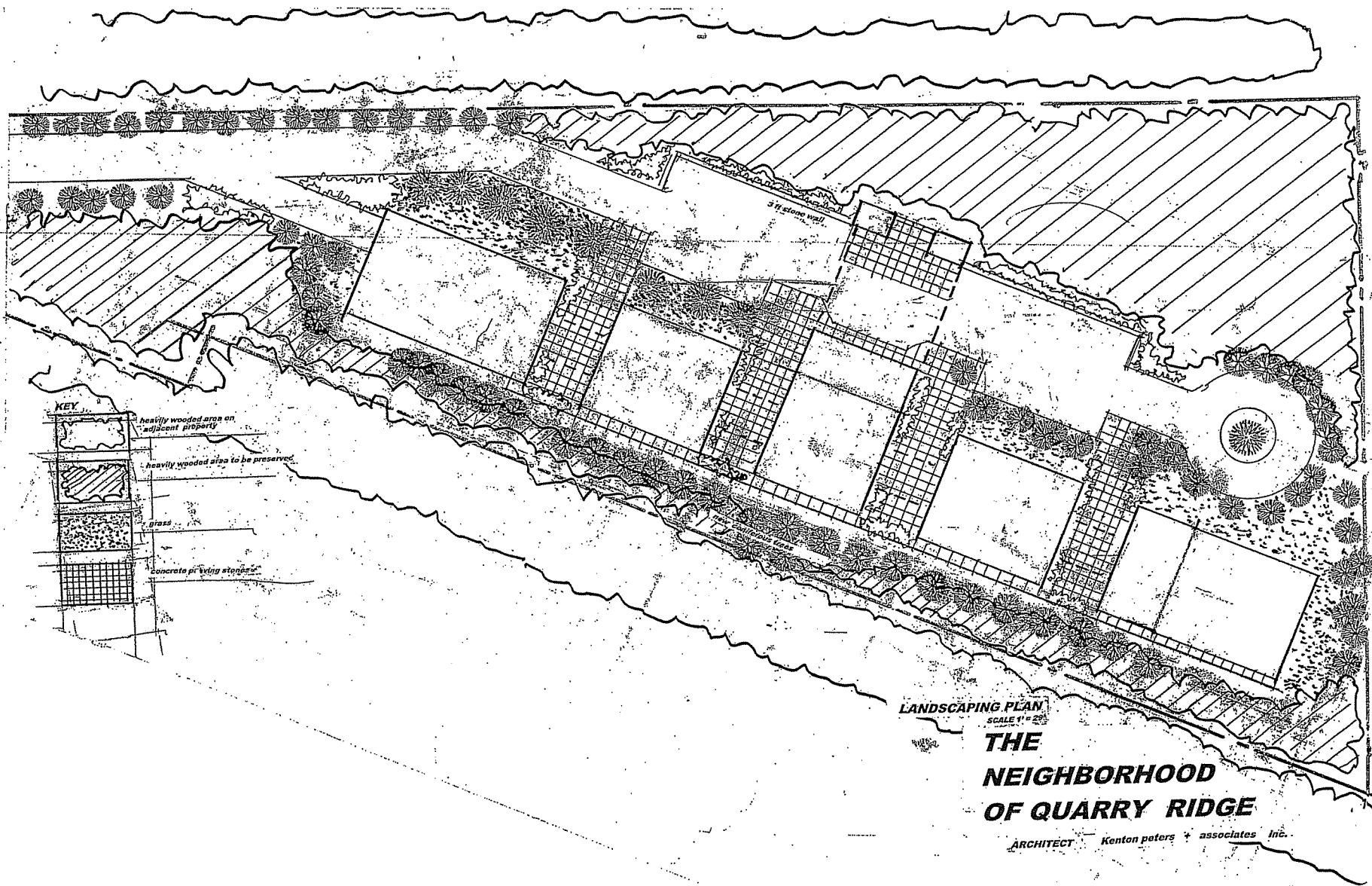

 01607
 kenton
 kenton peters associates architects



KEY

- heavily wooded areas on adjacent property
- heavily wooded areas to be preserved
- grass
- concrete pits being stored

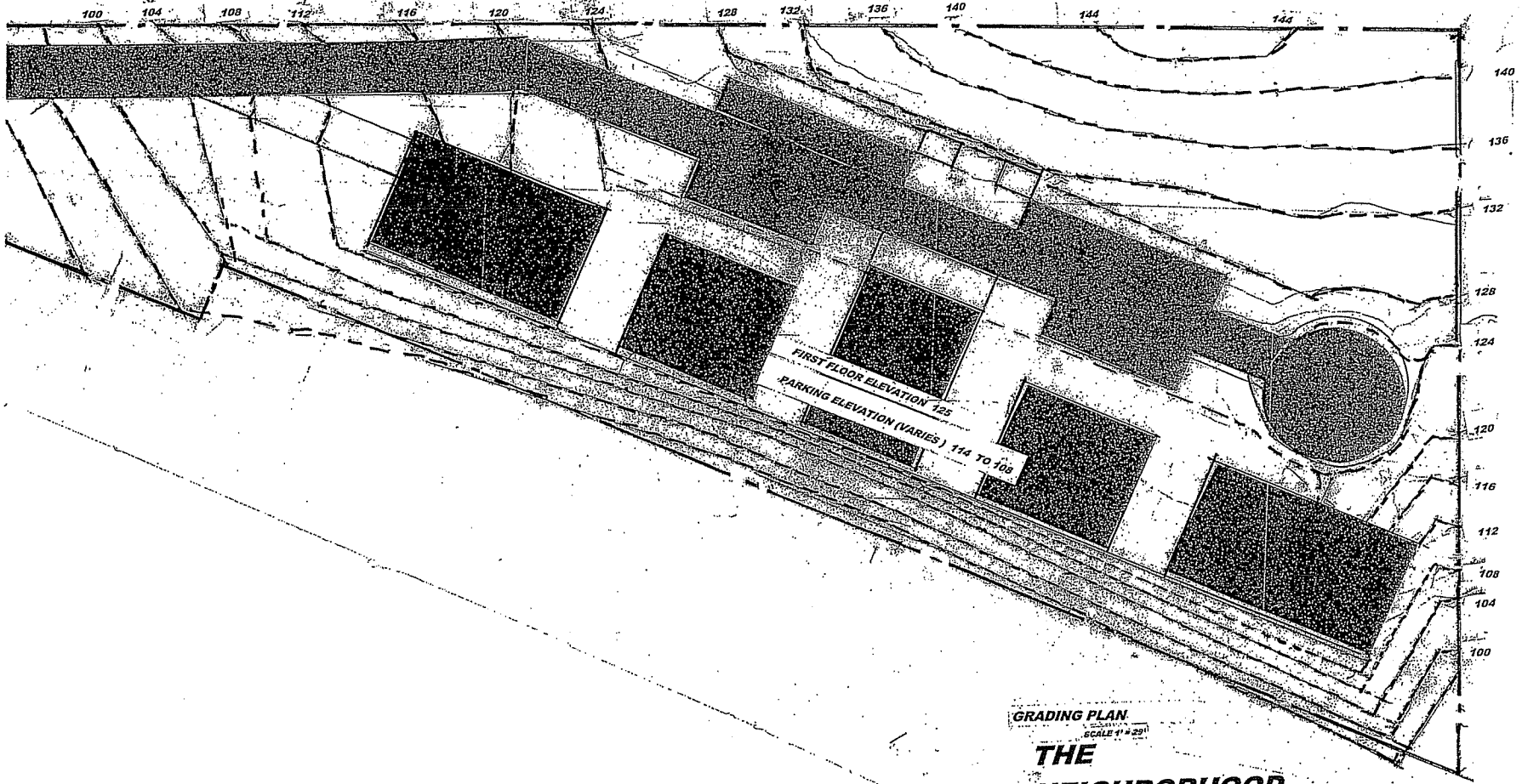
LANDSCAPING PLAN
SCALE 1/4" = 1'-0"
THE NEIGHBORHOOD OF QUARRY RIDGE
ARCHITECT **Kenton peters + associates inc.**



GRADING PLAN
SCALE 1" = 20'

THE NEIGHBORHOOD OF QUARRY RIDGE

ARCHITECT Kenton peters + associates, Inc.