



MUSIC PERFORMANCE BUILDING, PHASE I & II

740 UNIVERSITY AVENUE
MADISON, WISCONSIN 53706

PROJECT NO. : 10F2J



HOLZMAN MOSS BOTTINO ARCHITECTURE
240 WEST 20TH STREET, TOWER, 17TH FLOOR
NEW YORK, NEW YORK 10011
T: 212-465-8000 F: 212-465-2200
WWW.HOLZMANMOSS.COM

Consultant:

SITE LOCATION MAP

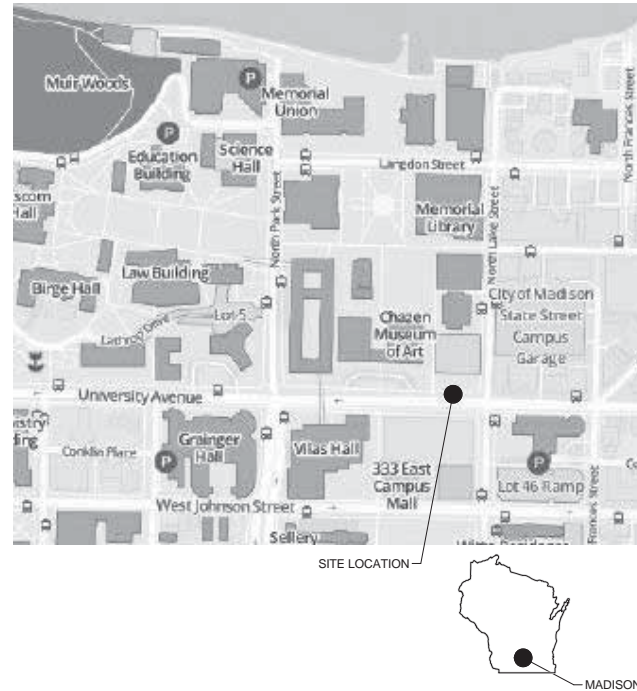

DESIGN TEAM

- ARCHITECT OF RECORD**
STRANG, INC.
- ARCHITECTURAL DESIGN**
HOLZMAN MOSS BOTTINO ARCHITECTURE
- CIVIL/LANDSCAPE DESIGN**
KEN SAIKI DESIGN
- CIVIL ENGINEERING**
OTIE ENGINEERING
- ELECTRICAL ENGINEERING**
STRANG, INC.

PROJECT IMAGE



SHEET INDEX - PLAN COMMISSION SUBMISSION

- GENERAL**
T01 TITLE SHEET
- CIVIL**
1 EXISTING CONDITIONS SURVEY
C010 FIRE ACCESS - PHASE I
C020 FIRE ACCESS - PHASE II
C201 SITE PLAN - PHASE I
C202 SITE UTILITIES AND STORM SEWER
C203 GRADING PLAN - PHASE I
C204 SEDIMENT AND EROSION CONTROL
C211 SITE PLAN - PHASE II
C400 SITE DETAILS
C401 SITE DETAILS
- LANDSCAPE**
L100 LANDSCAPE PLAN - PHASE I
L200 LANDSCAPE PLAN - PHASE II
- ARCHITECTURAL**
A200 LOWER LEVEL FLOOR PLAN - PHASE I
A201 FIRST FLOOR PLAN - PHASE I
A202 SECOND FLOOR PLAN - PHASE I
A210 LOWER LEVEL FLOOR PLAN - PHASE II
A211 FIRST FLOOR PLAN - PHASE II
A212 SECOND FLOOR PLAN - PHASE II
A213 THIRD FLOOR AND MEZZANINE PLANS - PHASE II
A401 EXTERIOR ELEVATIONS - PHASE I
A402 EXTERIOR ELEVATIONS - PHASE I
A411 EXTERIOR ELEVATIONS - PHASE II
A412 EXTERIOR ELEVATIONS - PHASE II
- SITE LIGHTING**
E200 SITE LIGHTING PLAN - PHASE I
E210 SITE LIGHTING PLAN - PHASE II

State of Wisconsin
 Department of Administration
 Division of Facilities Development (DFD)



Project Address:
 740 UNIVERSITY AVENUE
 MADISON, WISCONSIN 53706

Project Title:
 MUSIC PERFORMANCE BUILDING, PHASE I & II
 Agency / Institution:
 UW SYSTEM ADMINISTRATION
 UNIVERSITY OF WISCONSIN - MADISON
 Sheet Title:
 TITLE SHEET

Revisions

No.	Date	Description

Graphic Scale	
DSF Number	10F2J
Set Type	SD
Date Issued	12-15-2014
Sheet Number	T01

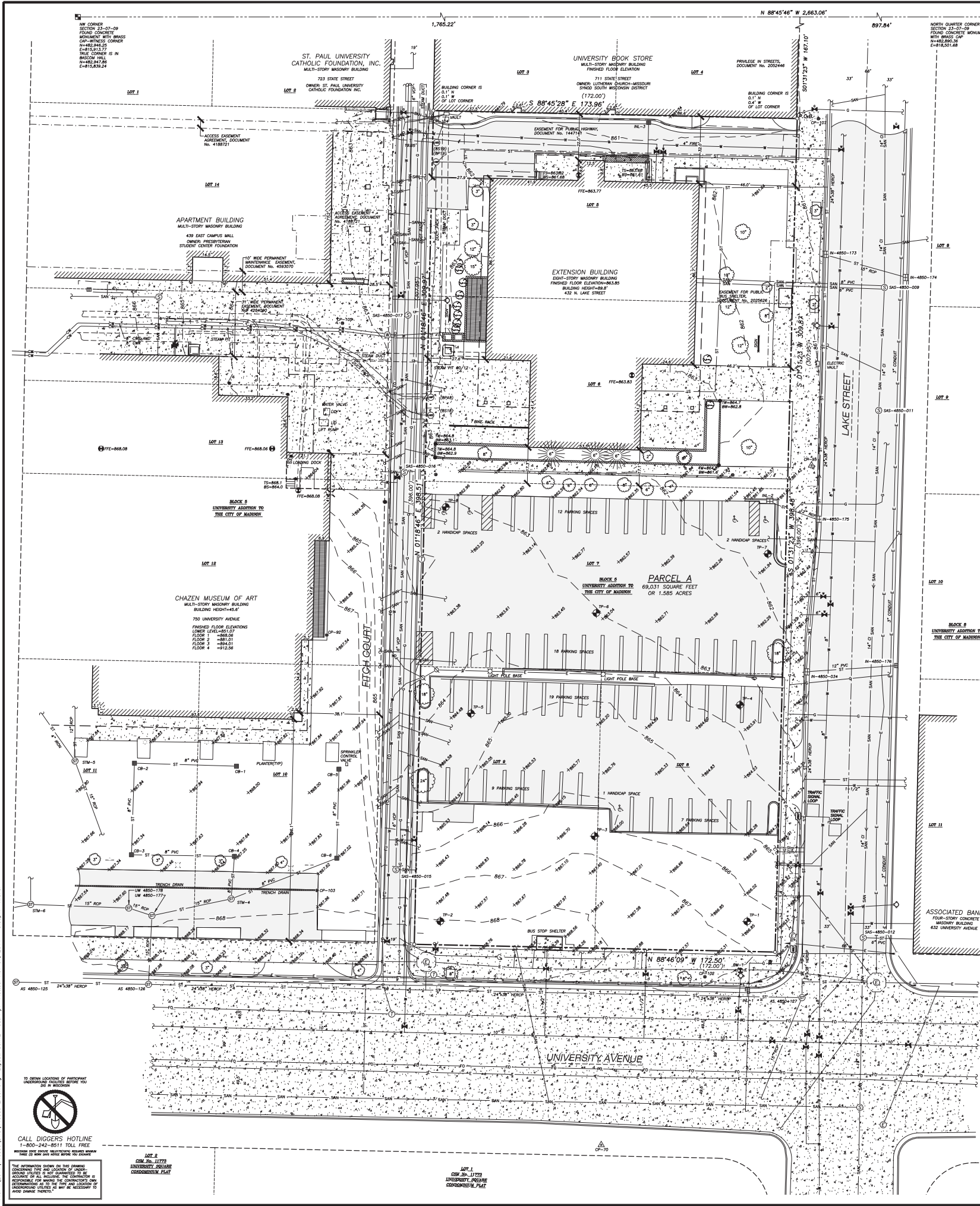

- LEGEND**
- GOVERNMENT CORNER
 - ✕ CHISELED "X" FOUND
 - CONTROL POINT
 - BENCHMARK
 - FINISHED FLOOR SHOT LOCATION
 - BOLLARD
 - POST
 - SIGN
 - SANITARY MANHOLE
 - HYDRANT
 - WATER OR GAS VALVE
 - CURB STOP/SERVICE VALVE
 - STORM MANHOLE
 - CURB INLET
 - DOWNSPOUT
 - GAS REGULATOR/METER
 - MANHOLE
 - ELECTRIC MANHOLE
 - U/W PRIMARY MANHOLE
 - ELECTRIC MANHOLE
 - ELECTRIC METER
 - POWER POLE W/GUY
 - LIGHT POLE
 - TRAFFIC SIGNAL
 - VAULT
 - SIGN MANHOLE
 - TELEPHONE MANHOLE
 - DECIDUOUS TREE
 - HANDICAP PARKING
- PARCEL BOUNDARY
 - RIGHT-OF-WAY LINE
 - CENTERLINE
 - PLATTED LOT LINE
 - GUARD OR SAFETY RAIL
 - EDGE OF PAVEMENT
 - CONCRETE CURB & GUTTER
 - SANITARY SEWER
 - WATER LINE
 - STORM SEWER
 - NATURAL GAS
 - UNDERGROUND ELECTRIC
 - FIBER OPTIC
 - UNDERGROUND TELEPHONE
 - CHILLED WATER SUPPLY
 - CHILLED WATER RETURN
 - BUILDING
 - INDEX CONTOUR
 - INTERMEDIATE CONTOUR
 - SPOT ELEVATION
 - BITUMINOUS PAVEMENT
 - CONCRETE PAVEMENT
 - () RECORDED INFORMATION
 - FFE FINISHED FLOOR ELEVATION
 - TS TOP STEP
 - BS BOTTOM STEP
 - TW TOP OF WALL
 - BW BOTTOM OF WALL
 - TP TEST PIT

BENCHMARKS

BENCH MARK	ELEVATION	DESCRIPTION
BM-1	869.80	TOP NUT ON HYDRANT AT NW CORNER OF LAKE STREET AND UNIVERSITY AVENUE

CONTROL POINTS

CONTROL POINT	NORTHING	EASTING	ELEVATION	DESCRIPTION
CP-70	482,252.16	817,505.95	868.14	CHX
CP-71	482,302.54	817,649.37	864.36	CPM
CP-32	482,495.88	817,374.70	868.06	CHX
CP-30	482,576.76	817,606.47	861.34	CPMAG

CPM-CONTROL POINT NAIL
CHX-CHISELED CROSS
CPMAG-CONTROL POINT M.A.G. NAIL

UW - PRIMARY STRUCTURES

VAULT ID	RIM ELEV.	INVERT	ELEVATION	PIPE SIZE	PIPE TYPE
8P18	863.09	862.28	866.21		
8P19	862.31	*****	*****		

UW - SIGNAL STRUCTURES

VAULT ID	RIM ELEV.	INVERT	ELEVATION	PIPE SIZE	PIPE TYPE
8S18	863.13	862.31	856.28		
8S19	862.32	*****	*****		

UW - STEAM VAULTS

VAULT ID	RIM ELEV.	INVERT	ELEVATION	PIPE SIZE	PIPE TYPE
80/12	865.33	861.60	855.30		

SANITARY SEWER MANHOLES

STRUCT. ID	RIM ELEV.	INVERT	ELEVATION	PIPE SIZE	PIPE TYPE
SAS 4850-009	860.98	N	846.06	14"	CI
		W	846.26	8"	PVC
		W	851.78	6"	PVC
		S	847.97	14"	CI
SAS 4850-011	861.16	N	846.09	14"	CI
		W	847.99	14"	CI
SAS 4850-012	865.08	N	847.92	14"	CI
		E	850.73	6"	PVC
		S	847.78	14"	CI
SAS 4850-015	866.10	N	857.75	6"	VCP
SAS 4850-016	863.08	S	855.43	6"	VCP
		N	855.38	6"	VCP
SAS 4850-017	862.71	S	855.18	6"	VCP
		N	855.14	6"	VCP

STORM SEWER INLETS

INLET ID	RIM ELEV.	INVERT	ELEVATION	PIPE SIZE	PIPE TYPE
INL-1	866.78	S	862.24	12"	PVC
IN 4850-034	862.09	S	858.18	24"x38"	HERCP
		N	858.18	12"	PVC
IN 4850-175	861.20	S	857.14	24"x38"	HERCP
		NW	857.14	12"	RCP
IN 4850-176	861.39	E	858.23	8"	PVC
IN 4850-174	860.63	E	856.42	6"	PVC
		E	856.53	6"	PVC
INL-2	861.86	W	856.42	15"	RCP
INL-3	860.66	S	857.01	FULL OF WATER	

STORM SEWER MANHOLES

STRUCT. ID	RIM ELEV.	INVERT	ELEVATION	PIPE SIZE	PIPE TYPE
AS 4850-125	867.54	W	862.48	23"x38"	HERCP
		E	862.48	23"x38"	HERCP
AS 4850-126	867.76	W	860.48	23"x38"	HERCP
		N	862.51	12"	RCP
AS 4850-127	866.18	W	862.43	23"x48"	HERCP
		W	861.05	23"x38"	HERCP
		SW	861.20	15"	RCP
		S	861.20	4"	PVC
		N	861.05	23"x38"	HERCP
STM-6	867.49	W	864.73	4"	IRON
		W	864.73	4"	IRON
		N	863.98	8"	PVC
		E	863.74	15"	RCP
UW 4850-178	867.70	W	863.76	15"	RCP
		SE	863.49	15"	RCP
UW 4850-177	867.81	W	862.76	15"	RCP
		NW	862.76	15"	RCP
		NE	862.76	15"	RCP
		S	862.76	18"	RCP
STM-4	867.75	N	863.20	8"	PVC
		NE	863.53	8"	PVC
		W	863.17	12"	RCP
STM-5	867.67	N	862.82	12"	RCP
		W	863.27	4"	IRON
		SE	862.77	15"	RCP

CATCH BASINS

CATCH BASIN ID	RIM ELEV.	INVERT	ELEVATION	PIPE SIZE	PIPE TYPE
CB-1	867.59	W	864.85	8"	PVC
CB-2	867.64	S	864.54	8"	PVC
		W	864.51	8"	PVC
CB-3	867.25	N	864.06	8"	PVC
		W	864.07	8"	PVC
CB-4	867.37	W	863.33	8"	PVC
		S	863.32	8"	PVC
CB-5	867.61	N	865.01	8"	PVC
CB-6	867.48	N	864.42	8"	PVC
		SW	864.46	8"	PVC

- UTILITY CONTACTS**
- SUPRANET**
8000 EXCELSIOR DRIVE
MADISON, WI 53717-1914
PHONE: 608-836-0282
- AT&T DISTRIBUTION**
OSP AT&T ENGINEER MADISON
116 WEST WASHINGTON AVENUE,
RM. 601
MADISON, WI 53703
PHONE: 608-252-2432
- MG&E (MADISON GAS AND ELECTRIC CO.)**
P.O. BOX 1231
133 S. BLAIR STREET
MADISON, WI 53701-1231
PHONE: 608-252-4785
- CITY OF MADISON ENGINEERING**
CITY-COUNTY BUILDING, RM 115
201 MARTIN LUTHER KING, JR. BLVD.
MADISON, WI 53703
PHONE: 608-267-8849
- CHARTER COMMUNICATIONS**
2701 DANIELS STREET
MADISON, WI 53718
PHONE: 608-274-3822 ext 6734
- TDS TELECOM**
301 WESTFIELD ROAD
MADISON, WI 53717-1799
PHONE: 608-664-4431
- AMERICAN TRANSMISSION CO. (ATC)**
2 FEN OAK COURT
MADISON, WI 53716
PHONE: 608-677-7056
- LIGHTCORE, A CENTURYLINK COMPANY**
333 FRONT STREET
NORTH LA CROSSE, WI 54601
PHONE: 608-796-7447
- UNIVERSITY OF WISCONSIN, MADISON**
- PHYSICAL PLANT CONTACTS**
- ELECTRICAL SHOP**
KURT JOHNSON
608-262-7776
- PLUMBING SHOP**
MARCELLA M. OTTER
608-265-3967
- STEAMFITTER SHOP**
KEVIN CORCORAN
608-262-2461

- NOTES**
- THIS SURVEY AND MAP IS BASED ON THE WISCONSIN COUNTY COORDINATE SYSTEM (WCCS), DANE COUNTY.
 - FIELD WORK PERFORMED BY JSD PROFESSIONAL SERVICES, INC. ON JULY 28 & 29, 2014.
 - ELEVATIONS ARE BASED ON THE NORTH AMERICAN VERTICAL DATUM OF 1988 (NAVD88). BENCHMARK IS UW03, A BRASS CAP IN A MONUMENT BOX, PUBLISHED AS 861.35.
 - CONTOUR INTERVAL IS ONE FOOT.
 - SPOT ELEVATIONS SHOWN ALONG CURB AND GUTTER REFERENCE THE TOP BACK OF CURB.
 - SUBSURFACE UTILITIES AND FEATURES SHOWN ON THIS MAP HAVE BEEN APPROXIMATED BY LOCATING SURFICIAL FEATURES AND APPURTENANCES, LOCATING DIGGER'S HOTLINE FIELD MARKINGS AND BY REFERENCE TO UTILITY RECORDS AND MAPS. DIGGER'S HOTLINE TICKET NO. 20143007368, 20143007392, 20143007409 AND 20143007427.
 - BEFORE EXCAVATION, APPROPRIATE UTILITY COMPANIES SHOULD BE CONTACTED. FOR EXACT LOCATION OF UNDERGROUND UTILITIES, CONTACT DIGGER'S HOTLINE, AT 1-800-242-8511.
 - THE ACCURACY OF THE BENCHMARKS SHOWN ON THIS MAP SHALL BE VERIFIED BEFORE BEING UTILIZED. JSD PROFESSIONAL SERVICES, INC. DOES NOT WARRANT THE ACCURACY OF THESE BENCHMARKS.
 - THIS PARCEL IS IN ZONE X, ON PANEL 409 OF 850, MAP NUMBER 55025C04090, MAP REVISED: JANUARY 02, 2009; ZONE X-AREAS DETERMINED TO BE OUTSIDE THE 0.2% ANNUAL CHANCE FLOODPLAIN.
 - FLOOR AND ROOF ELEVATIONS ARE SHOWN AT THE APPROXIMATE LOCATIONS WHERE THE DATA WAS COLLECTED.
 - PARCEL NO. 70, 070923204071, 070923204089, 070923204097, 070923204112, 070923204120, 070923204138, 070923204146, 070923204154, 070923204162, 070923204170, 070923204188 AND 070923204196.
 - THESE ARE 65 REGULAR PARKING SPACES AND 5 HANDICAP PARKING SPACES FOR A TOTAL OF 70 PARKING SPACES.
 - ALL UTILITY LATERALS AND SERVICES FROM LAKE STREET, FITCH COURT AND UNIVERSITY AVENUE SERVING THE SUBJECT PROPERTY ARE SHOWN FOR AVAILABLE RECORDS AND FIELD EVIDENCE. ALL ARE PRESUMED TO BE ABANDONED AND THE TERMINATION POINT OF EACH SERVICE IS VERTICALLY AND HORIZONTALLY UNKNOWN.

SURVEYOR'S CERTIFICATE

I, JOHN KREBS, WISCONSIN REGISTERED LAND SURVEYOR NO. S-1878, HEREBY CERTIFY THAT THIS EXISTING CONDITIONS SURVEY AND MAP IS CORRECT TO THE BEST OF MY KNOWLEDGE AND BELIEF IN ACCORDANCE WITH THE INFORMATION PROVIDED.

JOHN KREBS, S-1878
WISCONSIN REGISTERED LAND SURVEYOR

DATE _____

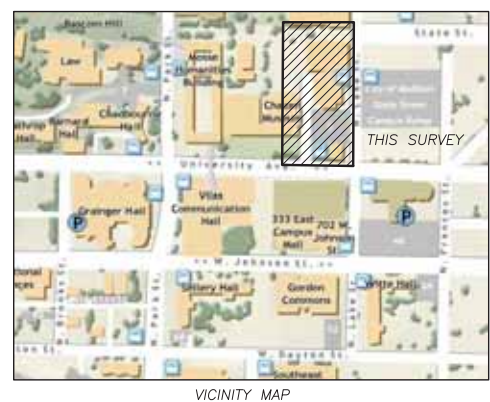

JSD Professional Services, Inc.
Engineers • Surveyors • Planners

"BUILDING RELATIONSHIPS WITH A COMMITMENT TO CLIENT SATISFACTION THROUGH TRUST, QUALITY AND EXPERIENCE"

- CIVIL ENGINEERING
- SURVEYING & MAPPING
- CONSTRUCTION SERVICES
- WATER RESOURCES
- PLANNING & DEVELOPMENT
- TRANSPORTATION ENGINEERING
- STRUCTURAL ENGINEERING
- LANDSCAPE ARCHITECTURE

MADISON REGIONAL OFFICE
161 HORIZON DRIVE, SUITE 101
VERONA, WISCONSIN 53593
608.848.5500 PHONE | 608.848.2555 FAX
MADISON | MILWAUKEE
KENOSHA | APPLETON
www.jsdinc.com

SERVICES PROVIDED TO:

STRANG
6411 MINERAL POINT ROAD
MADISON, WI 53705

PROJECT LOCATION:
**SCHOOL OF MUSIC
UW MADISON**

PROJECT LOCATION:
**CITY OF MADISON
DANE COUNTY, WI**

JSD PROJECT NO.: 14-6359

ALTHOUGH EVERY EFFORT HAS BEEN MADE IN PREPARING THESE PLANS AND CHECKING THEM FOR ACCURACY, THE CONTRACTOR AND SUBCONTRACTORS MUST CHECK ALL DETAIL AND DIMENSIONS OF THEIR TRADE AND BE RESPONSIBLE FOR THE SAME.

DESIGN: JK 08/06/14
DRAWN: LB 08/12/14
APPROVED: LB 08/12/14

DIGGER'S HOTLINE
Call 811 or (800) 242-8511
Milwaukee Area (262) 432-7910
Hearing Impaired TDD (800) 542-2289
www.DiggerHotline.com

SHEET TITLE:
**EXISTING
CONDITIONS
SURVEY**

MAP NO: E-214
SHEET NUMBER: 1

CALL DIGGER'S HOTLINE
1-800-242-8511 TOLL FREE
MIDWESTERN STATES
MIDWESTERN STATES

THE INFORMATION SHOWN ON THIS PLAN IS BASED ON THE RECORDS OF THE OFFICE OF THE REGISTERED LAND SURVEYOR. THE SURVEYOR HAS CONDUCTED A VISUAL INSPECTION OF THE PROPERTY AND HAS FOUND THE INFORMATION TO BE CORRECT TO THE BEST OF HIS KNOWLEDGE AND BELIEF. THE SURVEYOR DOES NOT WARRANT THE ACCURACY OF THE INFORMATION SHOWN ON THIS PLAN.

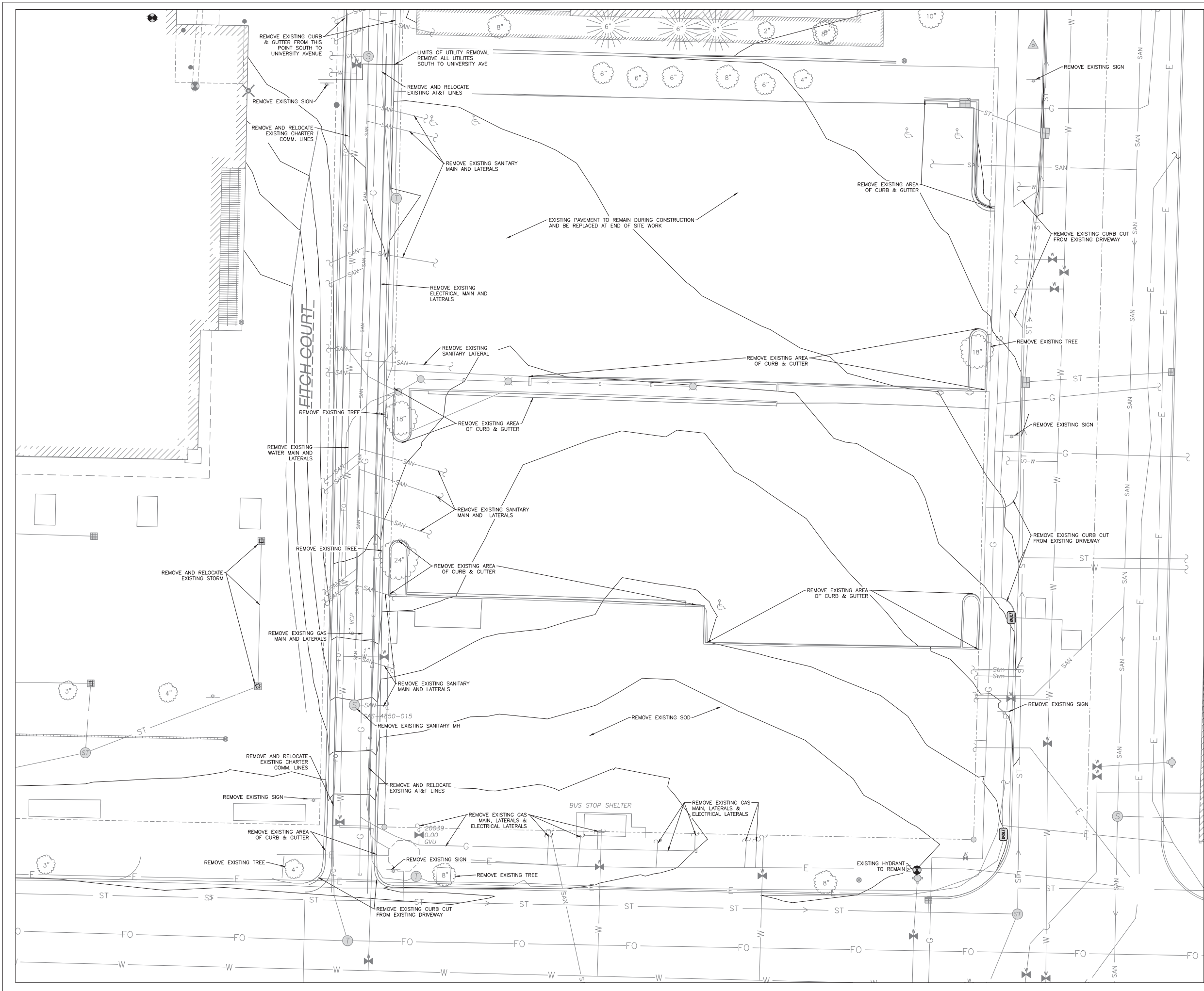

5411 MINERAL POINT ROAD
MADISON, WI 53705-4395
TEL 608 276 9500

Consultant:



**State of Wisconsin
Department of Administration
Division of Facilities Development (DFD)**

Project Address:
740 UNIVERSITY AVENUE
MADISON, WISCONSIN 53706

Project Title:
MUSIC PERFORMANCE BUILDING, PHASE I & II

Agency / Institution:
UW SYSTEM ADMINISTRATION
UNIVERSITY OF WISCONSIN-MADISON

Sheet Title:
SITE DEMOLITION PLAN - PHASE I

Revisions	
No.	Description:

Graphic Scale	N/A
DSF Number	2014142
Set Type	PLAN COMMISSION
Date Issued	12-15-2014
Sheet Number	C200

PRELIMINARY DRAWING - NOT FOR CONSTRUCTION

Revisions	
No.	Description:

Graphic Scale	
DSF Number	10F2J
Set Type	PLAN COMMISSION
Date Issued	12/15/2014
Sheet Number	C010

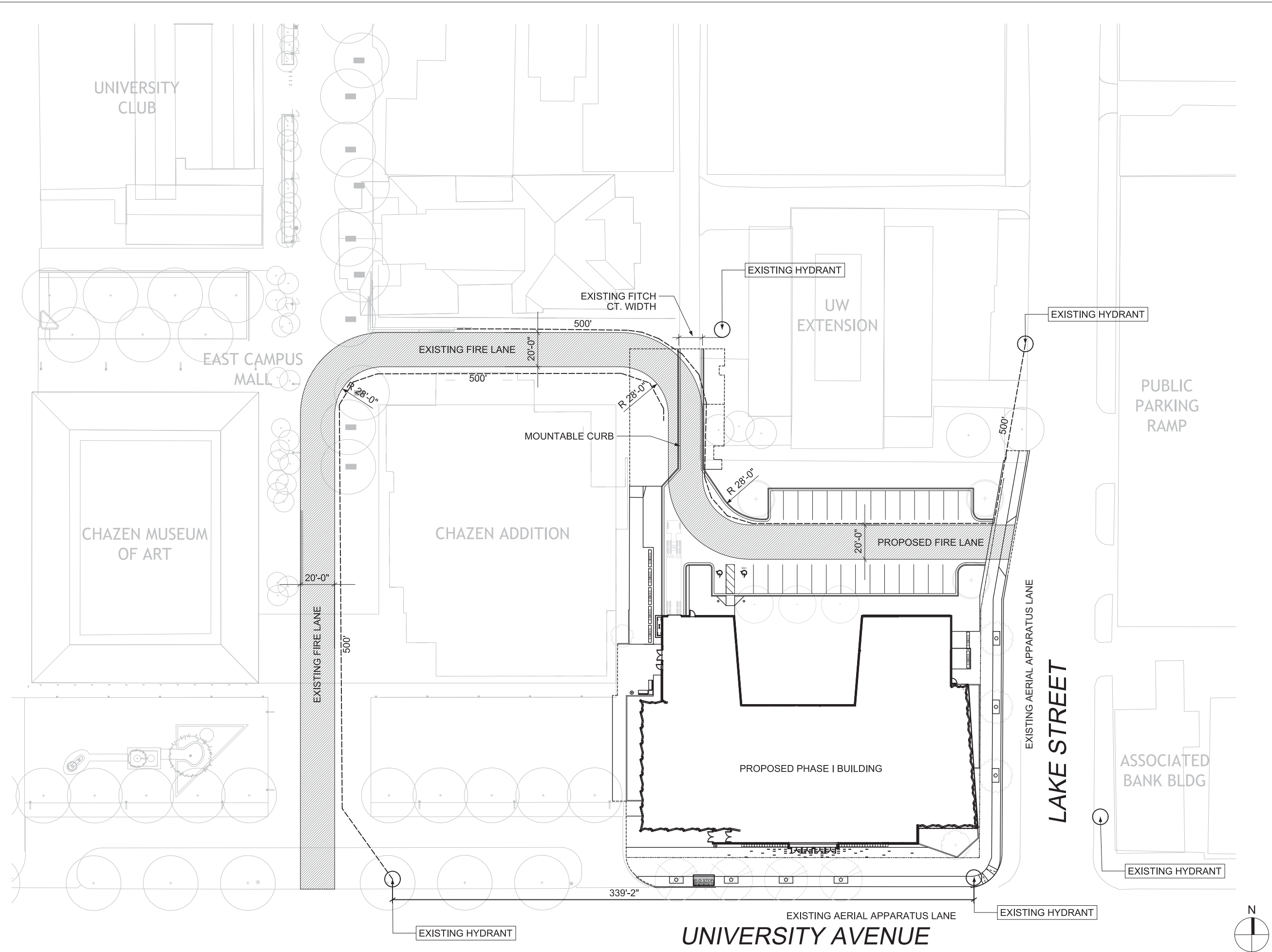

1 FIRE DEPARTMENT ACCESS PLAN - PHASE I
 C010 1"=10' @ 30"X42" FULL SIZE SHEET

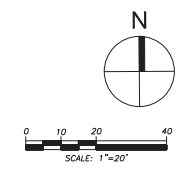

Revisions		
No.	Date	Description

PRELIMINARY PLAN

Graphic Scale	
DSF Number	10F2J
Set Type	PLAN COMMISSION
Date Issued	12/15/2014
Sheet Number	C020

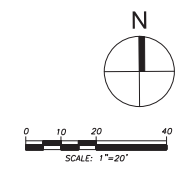
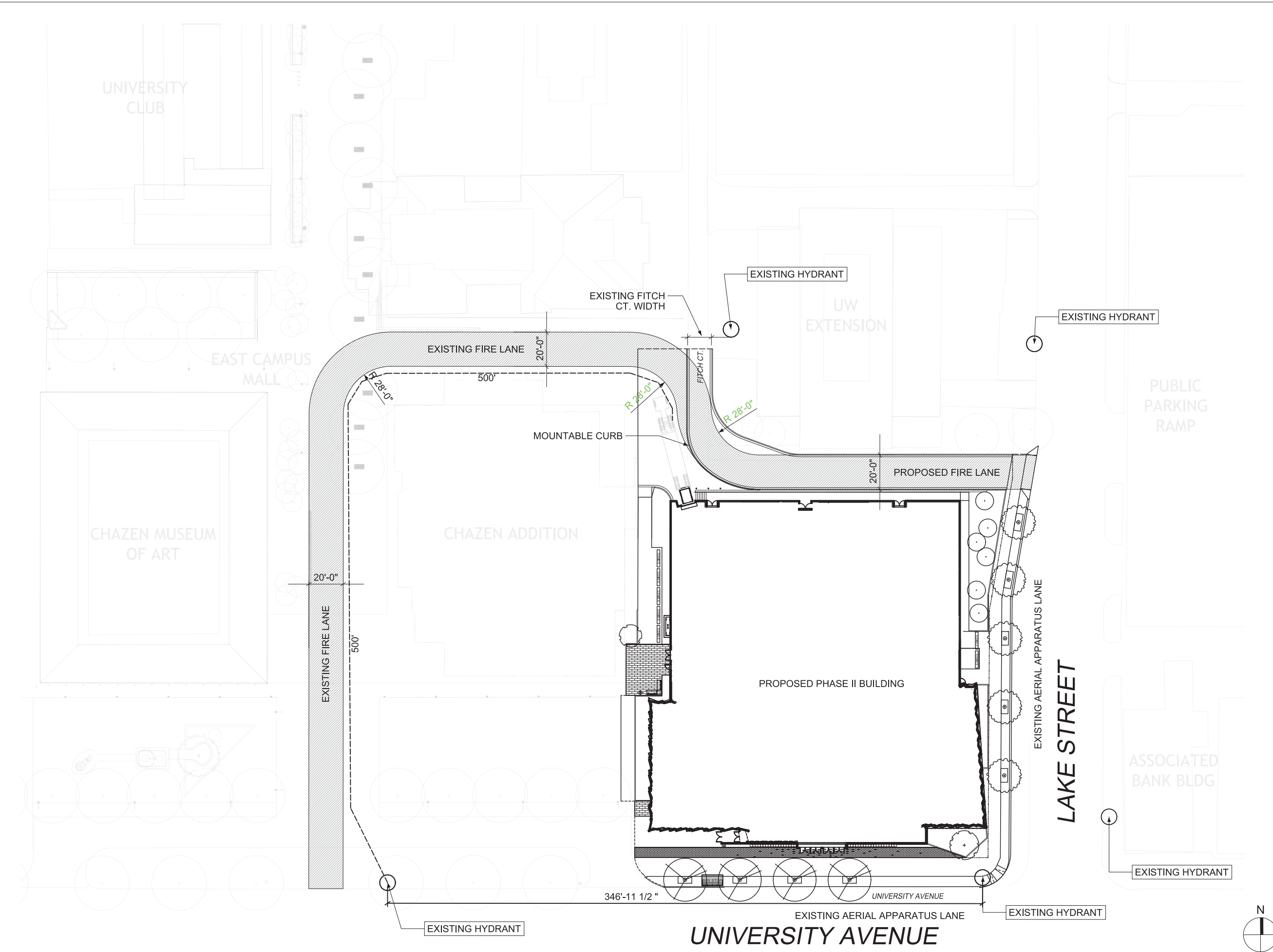

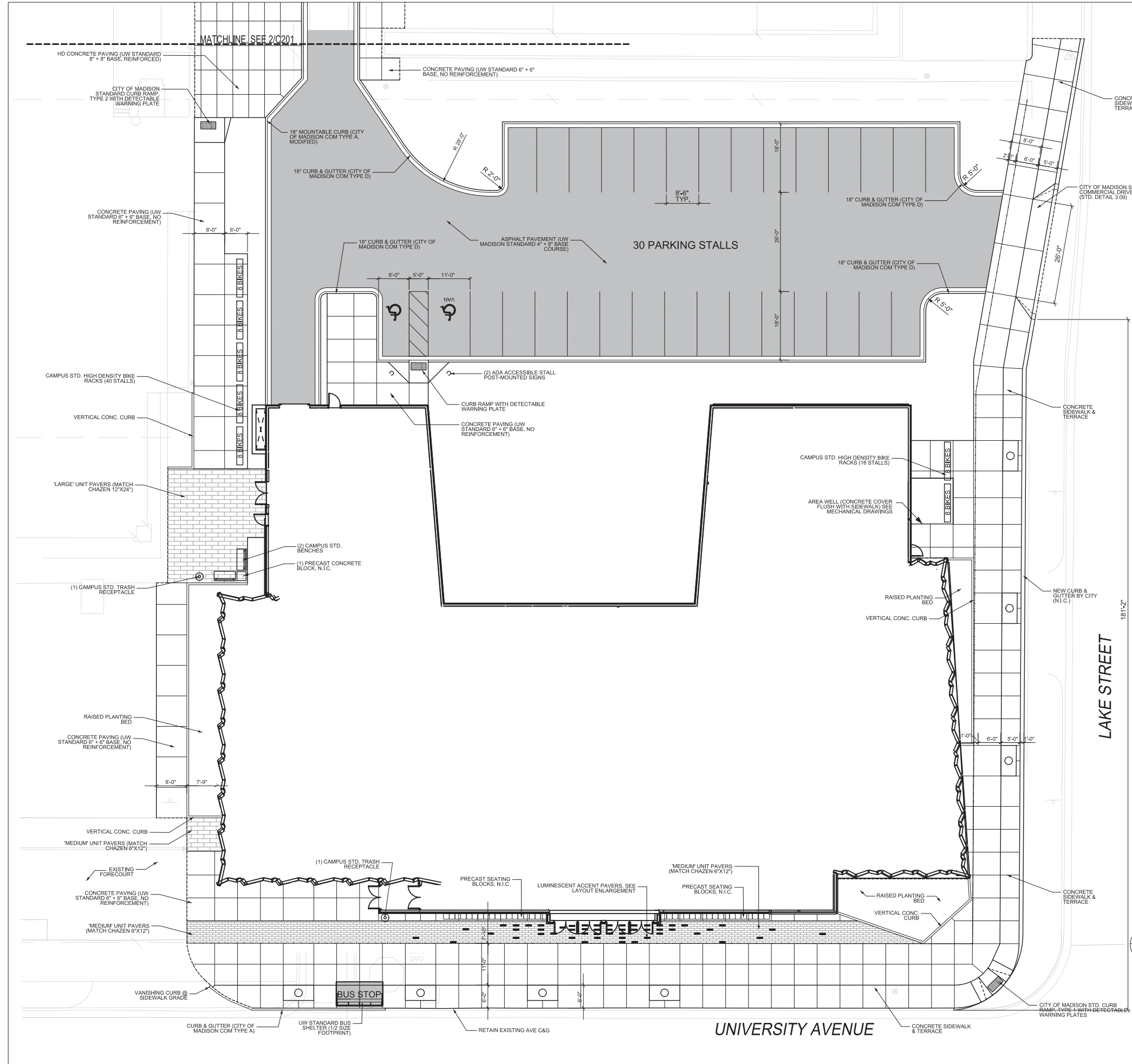

- GENERAL NOTES:
- CONTRACTOR IS RESPONSIBLE FOR STAKING SITE FOR HORIZONTAL AND VERTICAL ALIGNMENT.
 - ANY DEVIATION FROM OR MODIFICATIONS OF LAYOUT AND DIMENSIONS SHOWN ON THIS PLAN SHALL REQUIRE PRIOR APPROVAL BY THE OWNER'S REPRESENTATIVE.
 - CONTRACTOR SHALL PLACE ALL CONCRETE CONTROL JOINTS AS SHOWN ON THE DRAWINGS.
 - CONTRACTOR SHALL ARRANGE FOR LAYOUT APPROVAL WITH OWNER'S REPRESENTATIVE PROVIDING A MINIMUM OF TWO (2) WORKING DAYS NOTICE PRIOR TO ANY EXECUTION OF WORK.
 - CONTRACTOR IS RESPONSIBLE FOR FIELD VERIFICATION OF ALL EXISTING SITE ELEMENTS. CONTRACTOR SHALL CONTACT DIGGERS HOT LINE AND UW MADISON FP&M FOR UNDERGROUND UTILITY LOCATIONS.
 - COORDINATES ARE BASED ON WISCONSIN COUNTY COORDINATE SYSTEM (WCCS), DANE COUNTY.
 - SITE SURVEY PROVIDED BY JSD PROFESSIONAL SERVICES, INC ON JULY 29TH, 2014.
 - ELEVATIONS ARE BASED ON THE NORTH AMERICAN VERTICAL DATUM OF 1988 (NAVD88). BENCHMARK IS UW03, A BRASS CAP IN A MONUMENT BOX. PUBLISHED AS 961.35.
 - THE PARKING LOT DESIGN IS ACCORDING TO STATE OF WISCONSIN PARKING DESIGN STANDARDS AND APPROVED BY THE STATE OF WISCONSIN.
 - LAKE ST ALIGNMENT AND TOP OF CURB (TC) ELEVATIONS ARE BASED ON DESIGN PARAMETERS PROVIDED BY THE CITY. LAKE STREET RECONSTRUCTION TO BE COMPLETED PRIOR TO MUSIC PERFORMANCE PHASE I SUBSTANTIATION COMPLETION.
 - DIMENSIONS ARE TO FACE OF CURB UNLESS OTHERWISE NOTED.
 - REFER TO UW-MADISON CAMPUS TECHNICAL GUIDELINES, DIVISION 32 EXTERIOR IMPROVEMENTS FOR ADDITIONAL INFORMATION RELATED TO CONSTRUCTION STANDARD PRACTICES AND DETAILS. http://www.cpd.fpm.wisc.edu/resources/Division_32_Exterior_Improvements.pdf

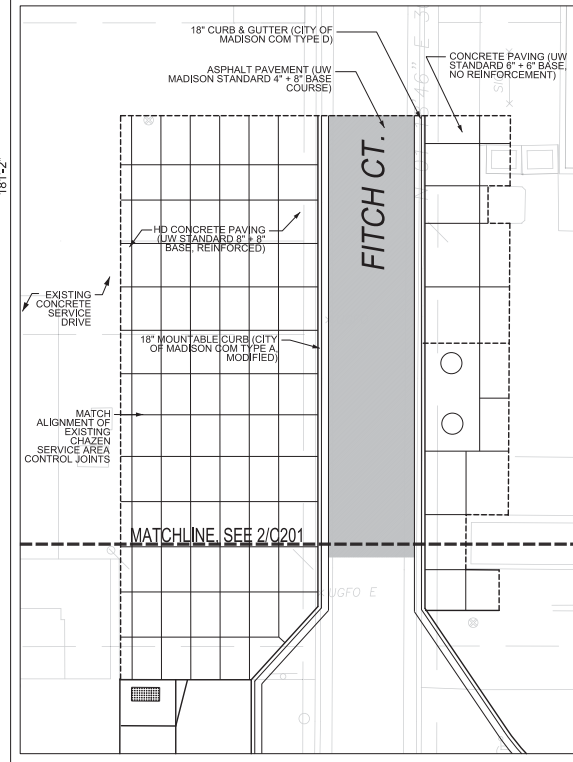

2 FITCH CT. SITE PLAN
 C201 1"=10' @ 30"x42" FULL SIZE SHEET

1 SITE PLAN - PHASE I
 C201 1"=10' @ 30"x42" FULL SIZE SHEET



State of Wisconsin
 Department of Administration
 Division of Facilities Development (DFD)

Project Address:
 740 UNIVERSITY AVENUE
 MADISON, WISCONSIN 53706

Project Title:
 MUSIC PERFORMANCE BUILDING, PHASE I & II

Agency / Institution:
 UW SYSTEM ADMINISTRATION
 UNIVERSITY OF WISCONSIN - MADISON

Sheet Title:
 SITE PLAN - PHASE I

Revisions

No.	Date	Description

Graphic Scale	
DSF Number	10F2J
Set Type	PLAN COMMISSION
Date Issued	12/15/2014
Sheet Number	C201

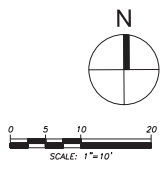

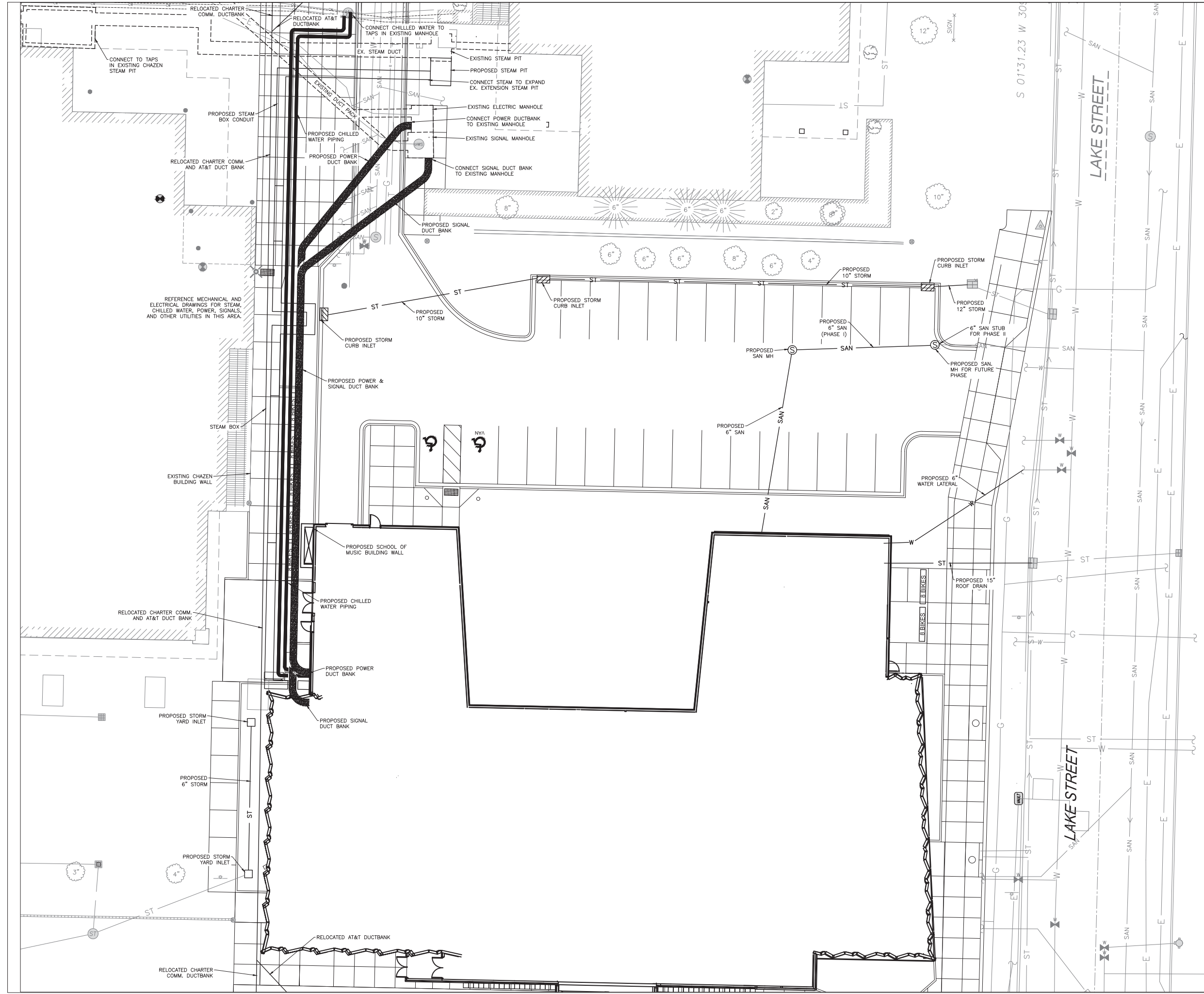

HOLZMAN MOSS BOTTING ARCHITECTURE
230 WEST 25TH STREET TORONTO, ONTARIO M5T 1R6
416 924 9144 FAX 416 924 9021
7372 466 8888 1-877-460-2224
WWW.HOLZMANMOSS.COM

Consultant:



State of Wisconsin
Department of Administration
Division of Facilities Development (DFD)



Project Address:
740 UNIVERSITY AVENUE
MADISON, WISCONSIN 53706

Project Title:
MUSIC PERFORMANCE BUILDING, PHASE I & II

Agency / Institution:
**UW SYSTEM ADMINISTRATION
UNIVERSITY OF WISCONSIN-MADISON**

Sheet Title:
SITE UTILITY PLAN - PHASE I

PRELIMINARY DRAWING - NOT FOR CONSTRUCTION

Revisions		
No.	Date	Description

Graphic Scale	N/A
DSF Number	2014142
Set Type	PLAN COMMISSION
Date Issued	12-15-2014
Sheet Number	C202

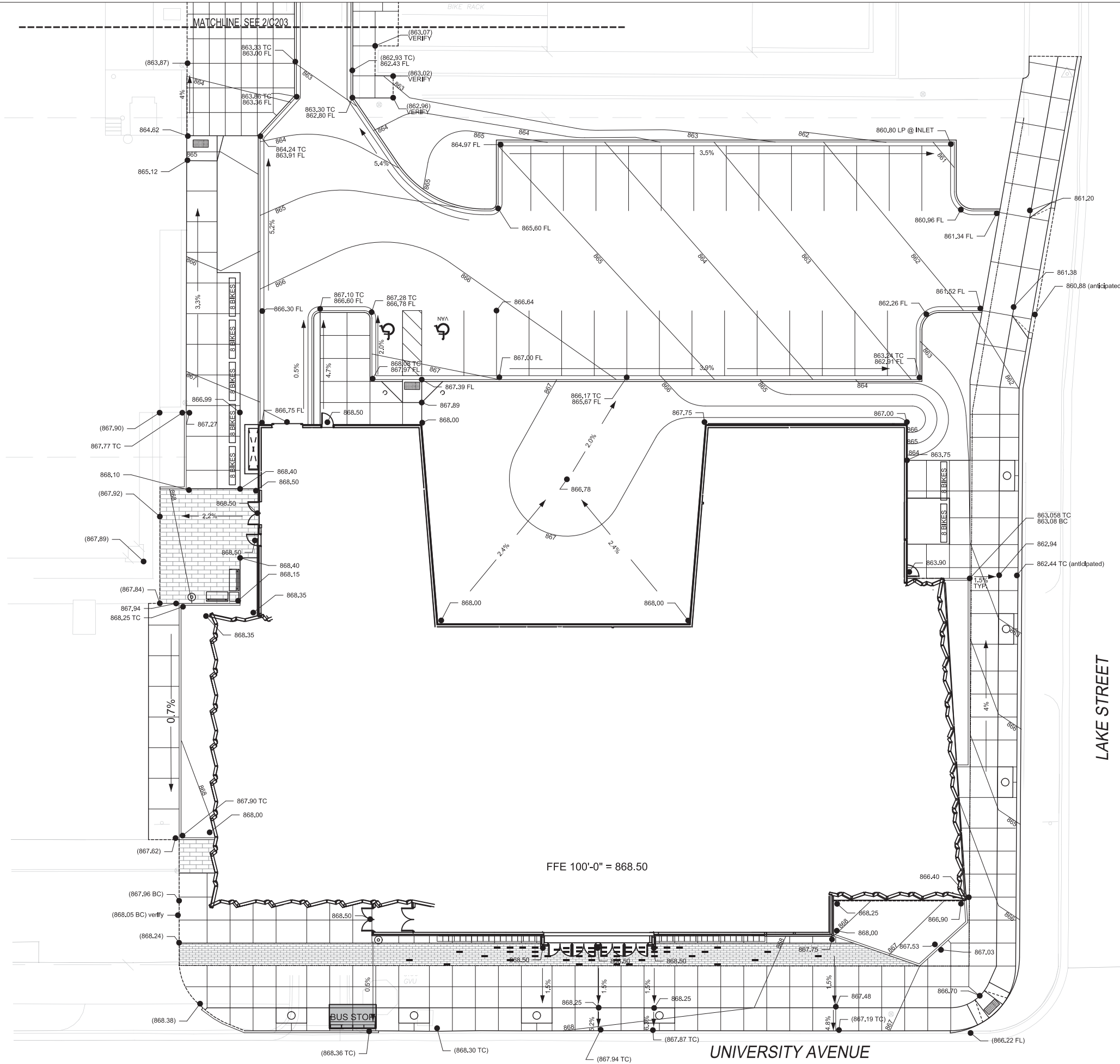

- GENERAL NOTES:
1. CONTRACTOR IS RESPONSIBLE FOR STAKING SITE FOR HORIZONTAL AND VERTICAL ALIGNMENT.
 2. CONTRACTOR IS RESPONSIBLE FOR FIELD VERIFICATION OF ALL EXISTING SITE ELEMENTS. CONTRACTOR SHALL CONTACT DIGGERS HOT LINE AND UW MADISON FP&M FOR UNDERGROUND UTILITY LOCATIONS.
 3. COORDINATES ARE BASED ON WISCONSIN COUNTY COORDINATE SYSTEM (WCCS), DANE COUNTY.
 4. THE PARKING LOT DESIGN IS ACCORDING TO STATE OF WISCONSIN PARKING DESIGN STANDARDS AND APPROVED BY THE STATE OF WISCONSIN.
 5. LAKE ST. CURB ALIGNMENT AND DESIGN GRADES PROVIDED BY CITY OF MADISON.

LEGEND

TC	TOP OF CURB
BC	BOTTOM OF CURB
FL	FLOW LINE
()	MATCH EXISTING ELEVATION
TW	TOP OF WALL
BW	BOTTOM OF WALL
FFE	FINISH FLOOR ELEVATION

THE LOCATION OF EXISTING UTILITY INSTALLATIONS AS SHOWN ON THE PLAN ARE APPROXIMATE. THERE MAY BE OTHER UTILITY INSTALLATIONS WITHIN THE PROJECT AREA THAT ARE NOT SHOWN.



CALL DIGGERS HOTLINE
1-800-242-8511
TOLL FREE
FAX A LOCATE 1-800-338-3860
TDD (FOR HEARING IMPAIRED) 1-800-542-2289
WIS. STATUTE 182.0175 (1974)
REQUIRES MIN. OF 3 WORK DAYS
NOTICE BEFORE YOU EXCAVATE.

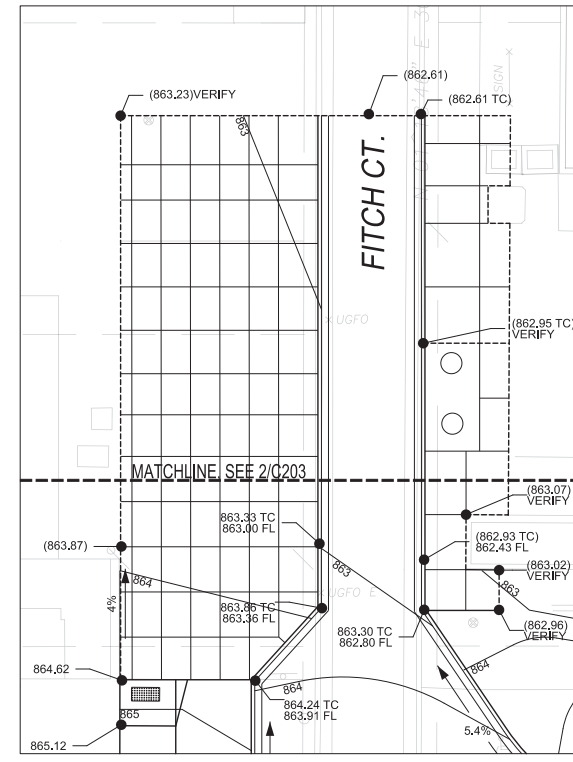

2 FITCH CT. GRADING PLAN
1"=10' @ 30"X42" FULL SIZE SHEET

1 GRADING PLAN - PHASE I
1"=10' @ 30"X42" FULL SIZE SHEET



6511 MINERAL POINT ROAD
MADISON, WI 53705-4395
TEL: 608.278.9200
WWW.HOLZMANMOSSBOTTING.COM

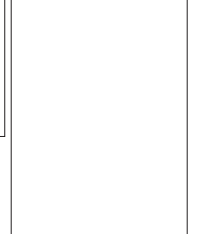

State of Wisconsin
Department of Administration
Division of Facilities Development (DFD)

Project Address:
740 UNIVERSITY AVENUE
MADISON, WISCONSIN 53706

Project Title:
MUSIC PERFORMANCE BUILDING, PHASE I & II

Agency / Institution:
UW SYSTEM ADMINISTRATION
UNIVERSITY OF WISCONSIN - MADISON

Sheet Title:
GRADING PLAN - PHASE I

Revisions	
No.	Description:

Graphic Scale	
DSF Number	10F2J
Set Type	PLAN COMMISSION
Date Issued	12/15/2014
Sheet Number	C203

Consultant:



State of Wisconsin
 Department of Administration
 Division of Facilities Development (DFD)



Project Address:
 740 UNIVERSITY AVENUE
 MADISON, WISCONSIN 53706

Project Title:
 MUSIC PERFORMANCE BUILDING, PHASE I & II
 Agency / Institution:
 UW SYSTEM ADMINISTRATION
 UNIVERSITY OF WISCONSIN-MADISON

Sheet Title:
 EROSION CONTROL PLAN - PHASE I

Revisions

No. Date Description

No.	Date	Description

Graphic Scale N/A

DSF Number 2014142

Set Type PLAN COMMISSION

Date Issued 12-15-2014

Sheet Number C204

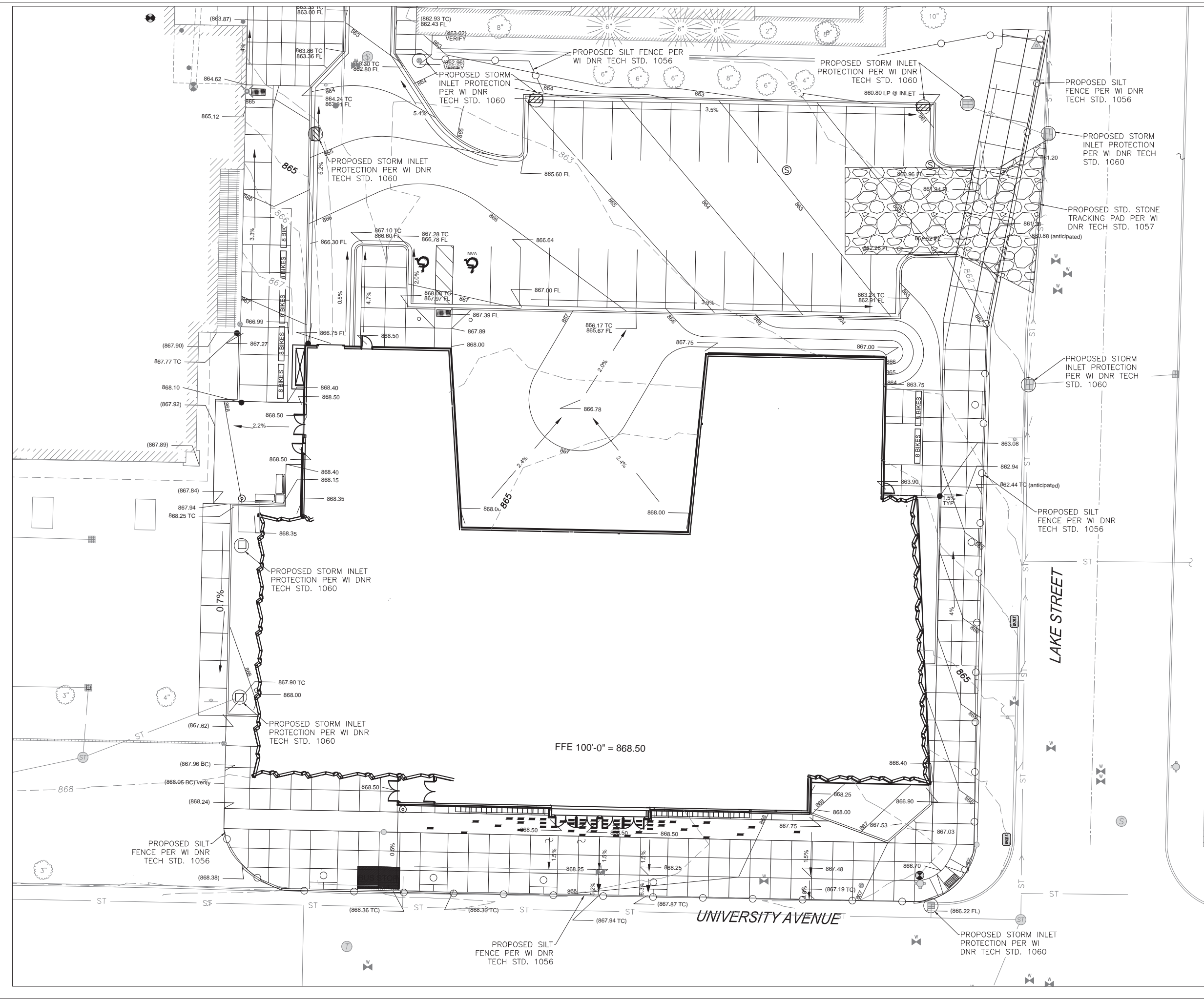

PRELIMINARY DRAWING - NOT FOR CONSTRUCTION

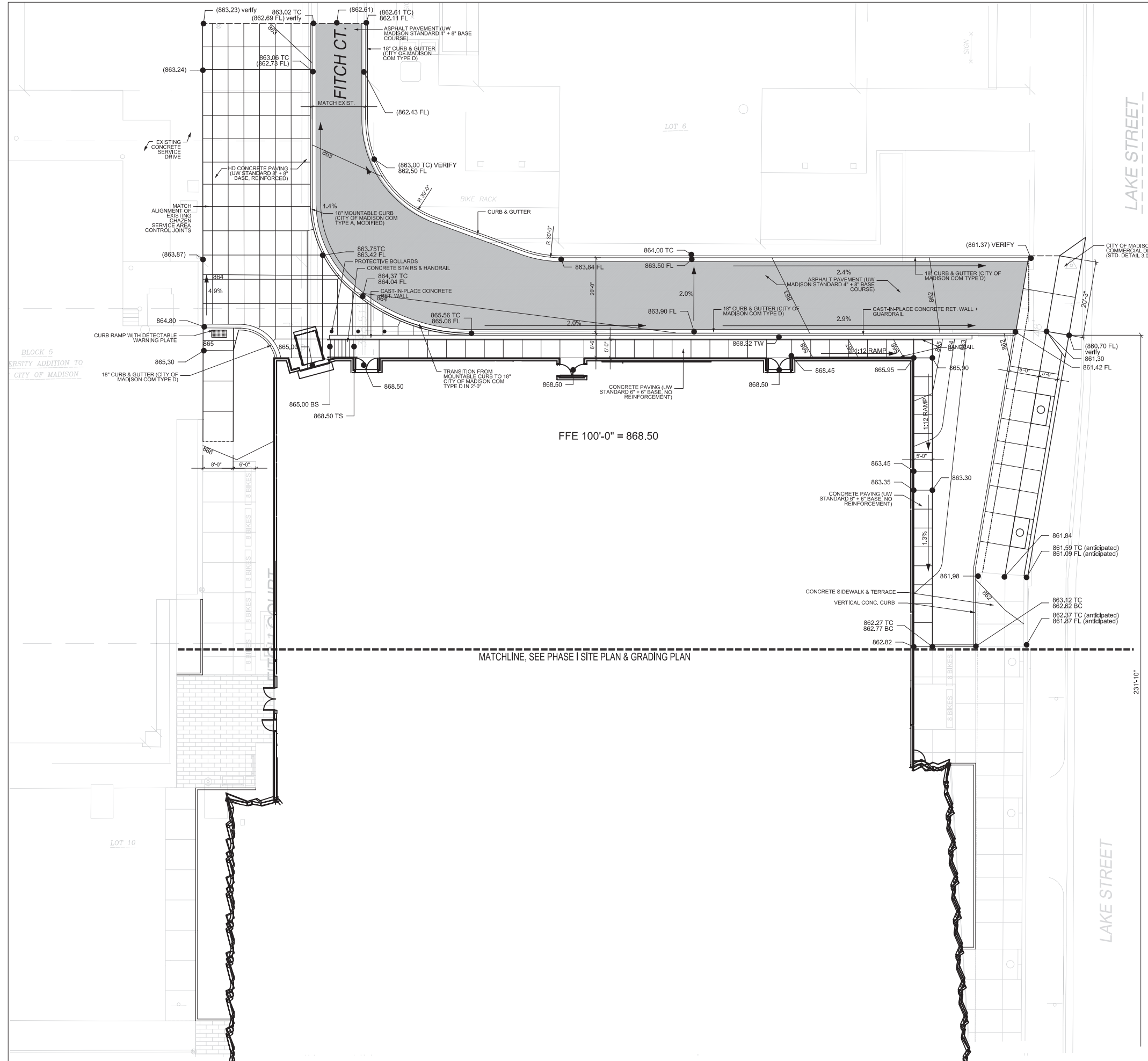

1 SITE & GRADING PLAN - PHASE II
C211 1"=10' @ 30"x42" FULL SIZE SHEET



6511 MINERAL POINT ROAD
MADISON, WI 53705-4395
TEL: 608.278.9200



234 WEST 20TH STREET, SUITE 1000, 17TH FLOOR
NEW YORK, NEW YORK 10011
TEL: 212.608.8888 FAX: 212.608.1234
WWW.HOLZMANMOSS.COM

Consultant:
State of Wisconsin
Department of Administration
Division of Facilities Development (DFD)

Project Title:
MUSIC PERFORMANCE BUILDING, PHASE I & II
Agency / Institution:
UW SYSTEM ADMINISTRATION
UNIVERSITY OF WISCONSIN - MADISON
Sheet Title:
SITE & GRADING PLAN - PHASE II

Revisions	
No.	Description:

Graphic Scale	
DSF Number	10F2J
Set Type	PLAN COMMISSION
Date Issued	12/15/2014
Sheet Number	C211

PRELIMINARY
NOT FOR CONSTRUCTION

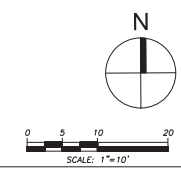

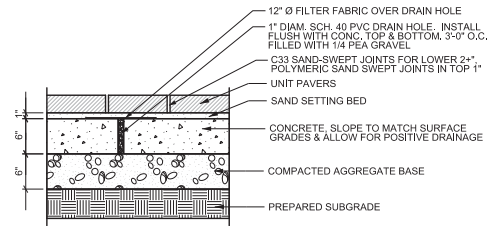

1 UNIT PAVERS
C400 1/2"=1'-0"

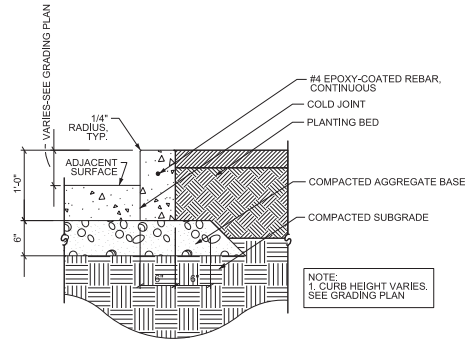

2 VERTICAL CONCRETE CURB
C400 1/2"=1'-0"

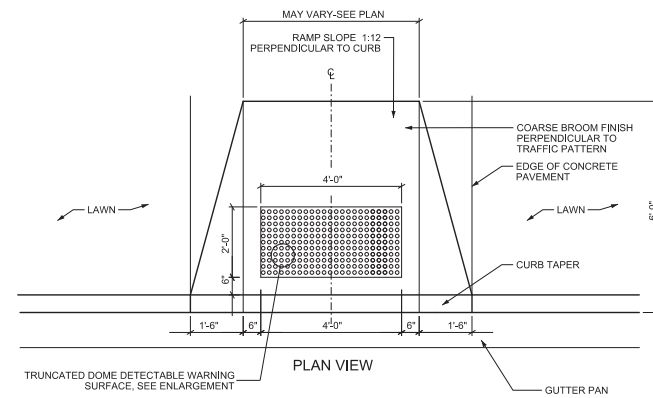

3 CITY STD. CURB RAMP - TYPE 1 (reference std detail 3.03)
C400 1/2"=1'-0"

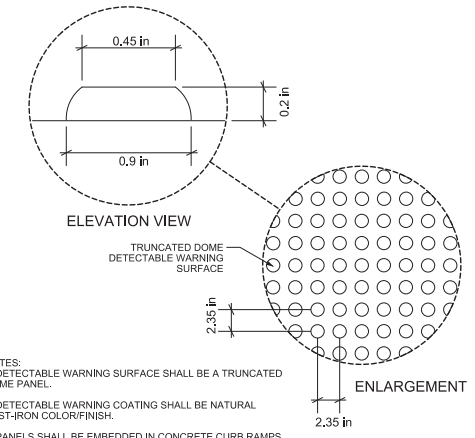

NOTES:
1. DETECTABLE WARNING SURFACE SHALL BE A TRUNCATED DOME PANEL.
2. DETECTABLE WARNING COATING SHALL BE NATURAL CAST-IRON COLOR/FINISH.
3. PANELS SHALL BE EMBEDDED IN CONCRETE CURB RAMPS IN ACCORDANCE WITH ADAAG REGULATIONS.

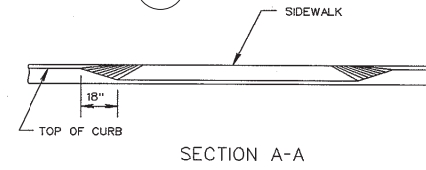

SECTION A-A

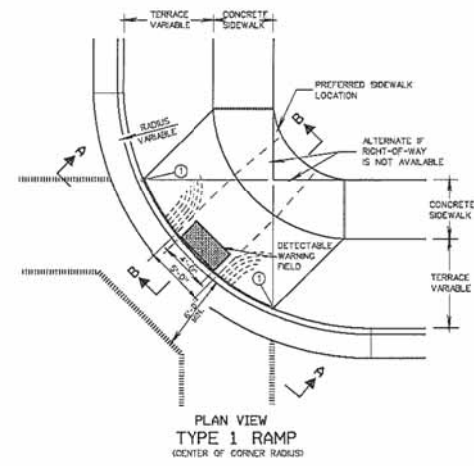

4 CITY STD. CURB RAMP - TYPE 2 (reference std detail 3.03)
C400 1/2"=1'-0"

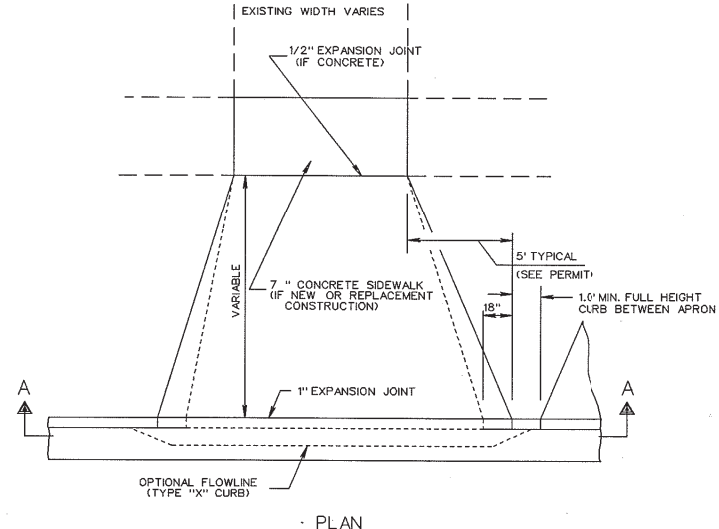

5 CITY STD COMMERCIAL DRIVEWAY (reference std detail 2.02)
C400 1/2"=1'-0"

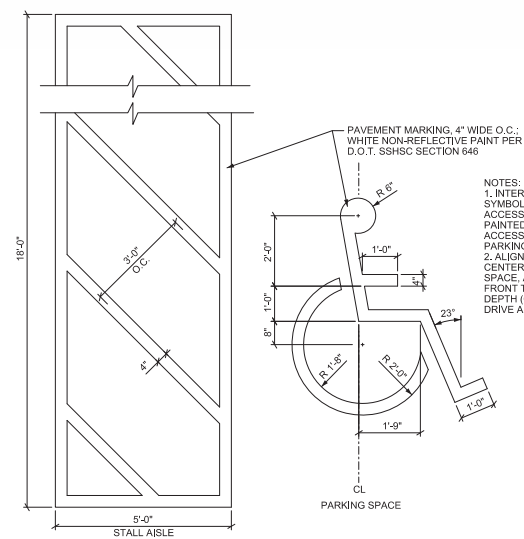

6 ADA STALL PAVEMENT MARKING
C400 1/2"=1'-0"

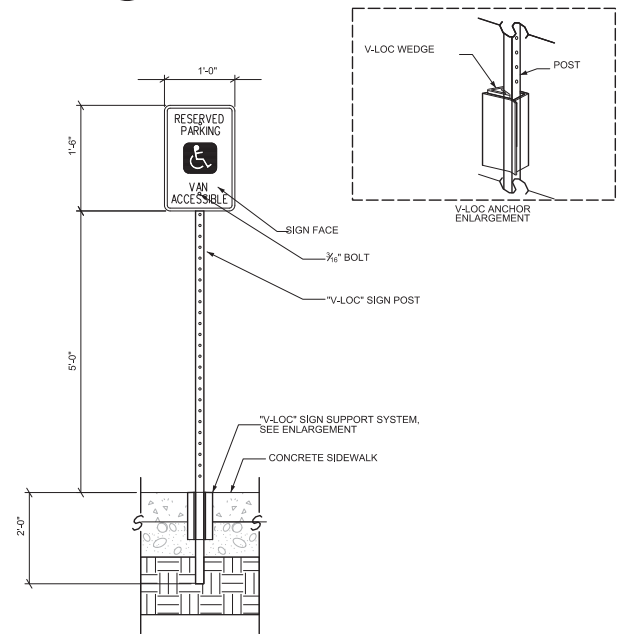

7 ADA RESERVED PARKING SIGNAGE
C400 1/2"=1'-0"

Revisions	
No.	Description:

Graphic Scale	
DSF Number	10F2J
Set Type	PLAN COMMISSION
Date Issued	12/15/2014
Sheet Number	

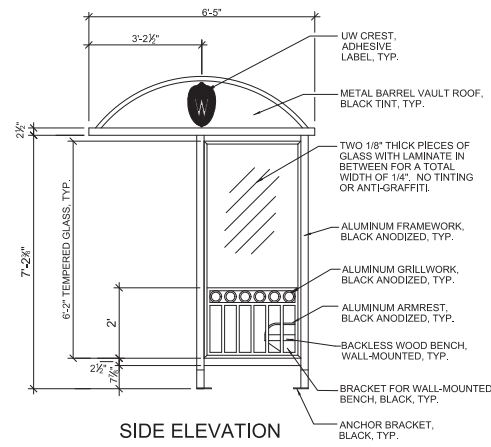

SIDE ELEVATION

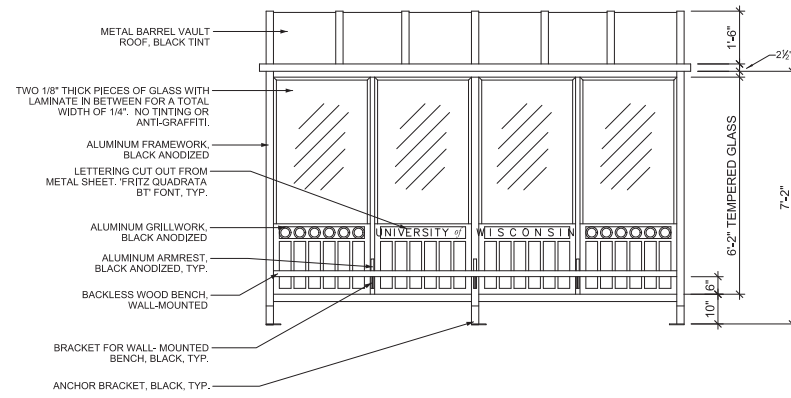

FRONT ELEVATION

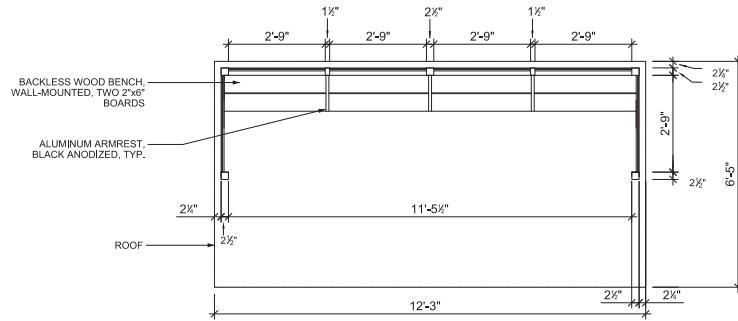

PLAN VIEW

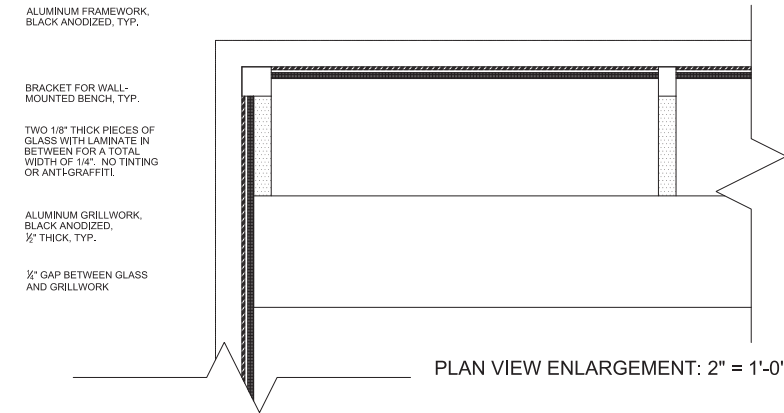

PLAN VIEW ENLARGEMENT: 2" = 1'-0"

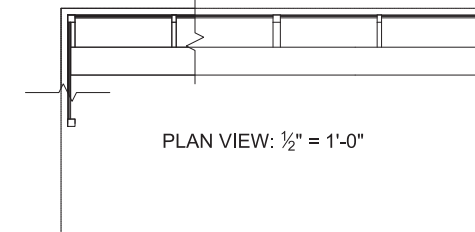

PLAN VIEW: 1/2" = 1'-0"

1 CAMPUS STD. BUS SHELTER
C401 1"=1'-0"



HOLTMAN MOSS BOTTINO
ARCHITECTURE
231 WEST 20TH STREET, 17TH FLOOR
NEW YORK, NY 10011
212-904-8888 F: 212-904-1235
WWW.HOLTMANMOSS.COM

Consultant:



State of Wisconsin
Department of Administration
Division of Facilities Development (DFD)



Project Address:
UNIVERSITY AVENUE
MADISON, WISCONSIN 53706

Project Title:
MUSIC PERFORMANCE BUILDING, PHASE I & II
Agency / Institution:
UW SYSTEM ADMINISTRATION
UNIVERSITY OF WISCONSIN - MADISON
Sheet Title:
SITE DETAILS

Revisions		
No.	Date	Description

Graphic Scale	
DSF Number	10F2J
Set Type	PLAN COMMISSION
Date Issued	12/15/2014
Sheet Number	

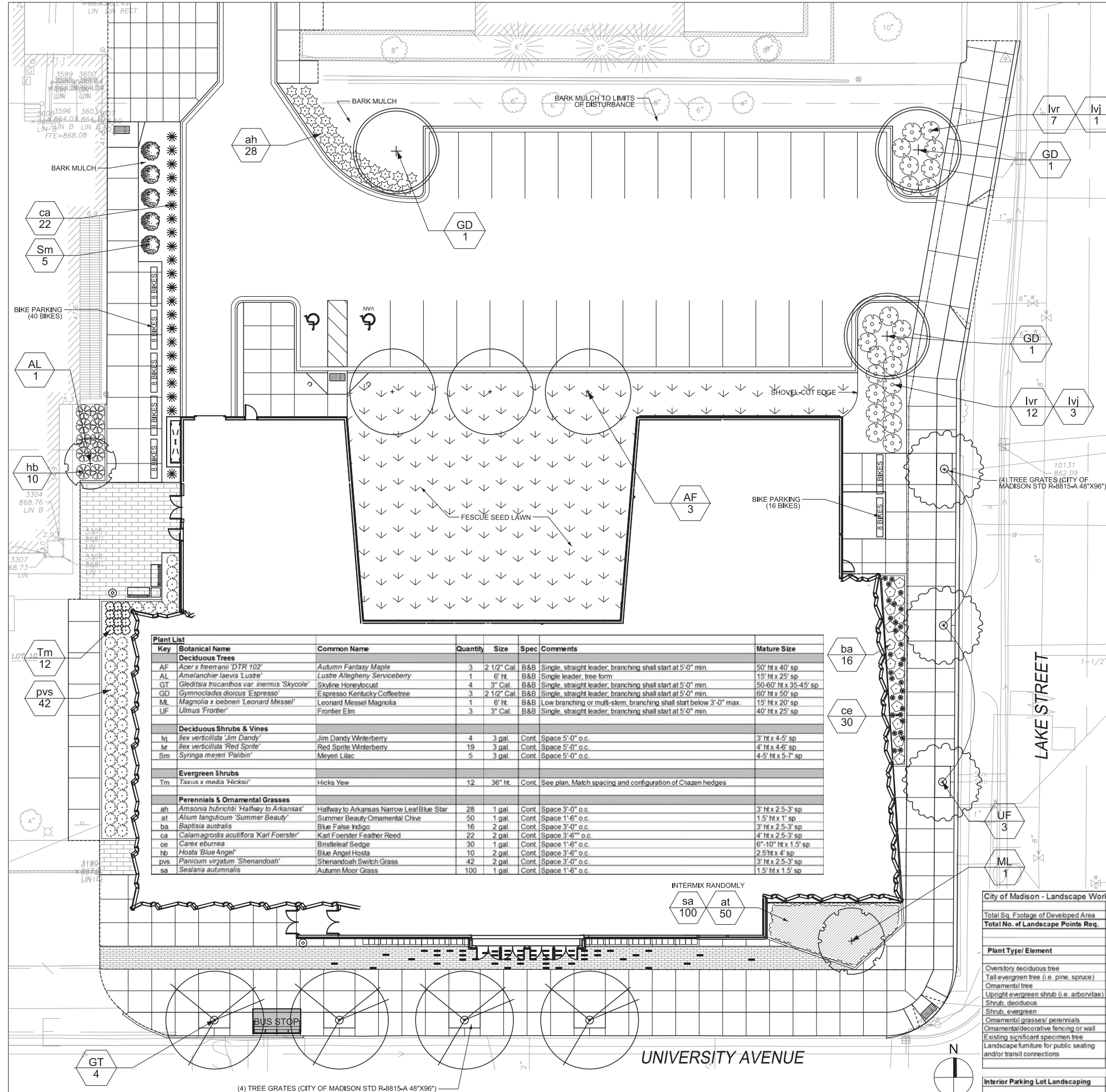

- GENERAL NOTES
1. ALL FESCUE SEED LAWN AREAS SHALL RECEIVE 6" MIN. TOPSOIL.
 2. ALL PLANTING BEDS SHALL RECEIVE 12" MIN. PLANTING SOIL.
 3. THE PARKING LOT DESIGN IS ACCORDING TO STATE OF WISCONSIN PARKING DESIGN STANDARDS AND APPROVED BY THE STATE OF WISCONSIN.

Key	Botanical Name	Common Name	Quantity	Size	Spec	Comments	Mature Size
Deciduous Trees							
AF	<i>Acer x freenianii</i> 'DTR 102'	Autumn Fantasy Maple	3	2 1/2" Cal.	B&B	Single, straight leader, branching shall start at 5'-0" min.	50' ht x 40' sp
AL	<i>Amelanchier laevis</i> 'Lustre'	Lustre Allegheny Serviceberry	1	6" ht.	B&B	Single leader, tree form	15' ht x 25' sp
GT	<i>Gleditsia tricanthos</i> var. <i>inermis</i> 'Skycoke'	Skyline Honeylocust	4	3" Cal.	B&B	Single, straight leader, branching shall start at 5'-0" min.	50-60' ht x 35-45' sp
GD	<i>Gymnocladus dioica</i> 'Espresso'	Espresso Kentucky Coffeetree	3	2 1/2" Cal.	B&B	Single, straight leader, branching shall start at 5'-0" min.	60' ht x 50' sp
ML	<i>Magnolia x ioebnii</i> 'Leonard Messel'	Leonard Messel Magnolia	1	6" ht.	B&B	Low branching or multi-stem, branching shall start below 3'-0" max.	15' ht x 20' sp
UF	<i>Ulmus 'Frontier'</i>	Frontier Elm	3	3" Cal.	B&B	Single, straight leader, branching shall start at 5'-0" min.	40' ht x 25' sp
Deciduous Shrubs & Vines							
Iv	<i>Ilex verticillata</i> 'Jim Dandy'	Jim Dandy Winterberry	4	3 gal.	Cont.	Space 5'-0" o.c.	3' ht x 4'-5' sp
M	<i>Ilex verticillata</i> 'Red Sprite'	Red Sprite Winterberry	19	3 gal.	Cont.	Space 5'-0" o.c.	4' ht x 4'-8' sp
Sm	<i>Syringa meyeri</i> 'Palibin'	Meyer Lilac	5	3 gal.	Cont.	Space 5'-0" o.c.	4'-5' ht x 5'-7' sp
Evergreen Shrubs							
Tm	<i>Taxus x media</i> 'Hicksii'	Hicks Yew	12	36" ht.	Cont.	See plan, Match spacing and configuration of Chazen hedges	
Perennials & Ornamental Grasses							
ah	<i>Amsonia hubrichtii</i> 'Halfway to Arkansas'	Halfway to Arkansas Narrow Leaf Blue Star	28	1 gal.	Cont.	Space 3'-0" o.c.	3' ht x 2.5'-3' sp
at	<i>Alium tanguticum</i> 'Summer Beauty'	Summer Beauty Ornamental Chive	50	1 gal.	Cont.	Space 1'-6" o.c.	1.5' ht x 1' sp
ba	<i>Baptisia australis</i>	Blue False Indigo	16	2 gal.	Cont.	Space 3'-0" o.c.	3' ht x 2.5'-3' sp
ca	<i>Calamagrostis acutiflora</i> 'Karl Foerster'	Karl Foerster Feather Reed	22	2 gal.	Cont.	Space 3'-6" o.c.	4' ht x 2.5'-3' sp
ce	<i>Carex eburnea</i>	Bristleleaf Sedge	30	1 gal.	Cont.	Space 1'-6" o.c.	6"-10" ht x 1.5' sp
hb	<i>Hosta 'Blue Angel'</i>	Blue Angel Hosta	10	2 gal.	Cont.	Space 3'-6" o.c.	2.5' ht x 4' sp
pvs	<i>Panicum virgatum</i> 'Shenandoah'	Shenandoah Switch Grass	42	2 gal.	Cont.	Space 3'-0" o.c.	3' ht x 2.5'-3' sp
sa	<i>Sesleria autumnalis</i>	Autumn Moor Grass	100	1 gal.	Cont.	Space 1'-6" o.c.	1.5' ht x 1.5' sp

PRELIMINARY
NOT FOR CONSTRUCTION

THE LOCATION OF EXISTING UTILITY INSTALLATIONS AS SHOWN ON THE PLAN ARE APPROXIMATE. THERE MAY BE OTHER UTILITY INSTALLATIONS WITHIN THE PROJECT AREA THAT ARE NOT SHOWN.

CALL DIGGERS HOTLINE
1-800-242-8511
TOLL FREE
FAX A LOCATE 1-800-338-3860
TDD (FOR HEARING IMPAIRED) 1-800-542-2289
WIS. STATUTE 182.0175 (1974)
REQUIRES MIN. OF 3 WORK DAYS
NOTICE BEFORE YOU EXCAVATE.

City of Madison - Landscape Worksheet		Points Req.	
Total Sq. Footage of Developed Area	5 per 300 sf developed area	600:1	
Total No. of Landscape Points Req.		1001	
Plant Type/Element	Minimum Size at Installation	Points	Credit/ Existing Landscaping / New/ Proposed Landscaping
Overstory deciduous tree	2 1/2 inch caliper (dbh)	35	Quantity / Points Achieved / Quantity / Points Achieved
Tall evergreen tree (i.e. pine, spruce)	5-6 feet tall	35	13 / 0 / 0 / 0
Ornamental tree	1 1/2 inch caliper	15	2 / 30 / 0 / 0
Upright evergreen shrub (i.e. arborvitae)	3-4 feet tall	10	0 / 0 / 0 / 0
Shrub, deciduous	#3 gallon container size, Min. 12"-24"	3	28 / 84 / 0 / 0
Shrub, evergreen	#3 gallon container size, Min. 12"-24"	4	12 / 48 / 0 / 0
Ornamental grasses/ perennials	#1 gallon container size, Min. 8"-18"	2	270 / 540 / 0 / 0
Ornamental/decorative fencing or wall	n/a	4 per 10 ln ft	
Existing significant specimen tree	min. 2-1/2" cal.	14 per inch dbh	
Landscape furniture for public seating and/or transit connections	publicly accessible	5 per seat	
TOTAL POINTS		1157	
Interior Parking Lot Landscaping		Required	Provided
Parking Lot landscaped area	8% min. of conc./asphalt parking area	11,106 sf * .08 = 889 sf	1296 sf
Parking Island Trees	1 per 160 sf of landscape required		6

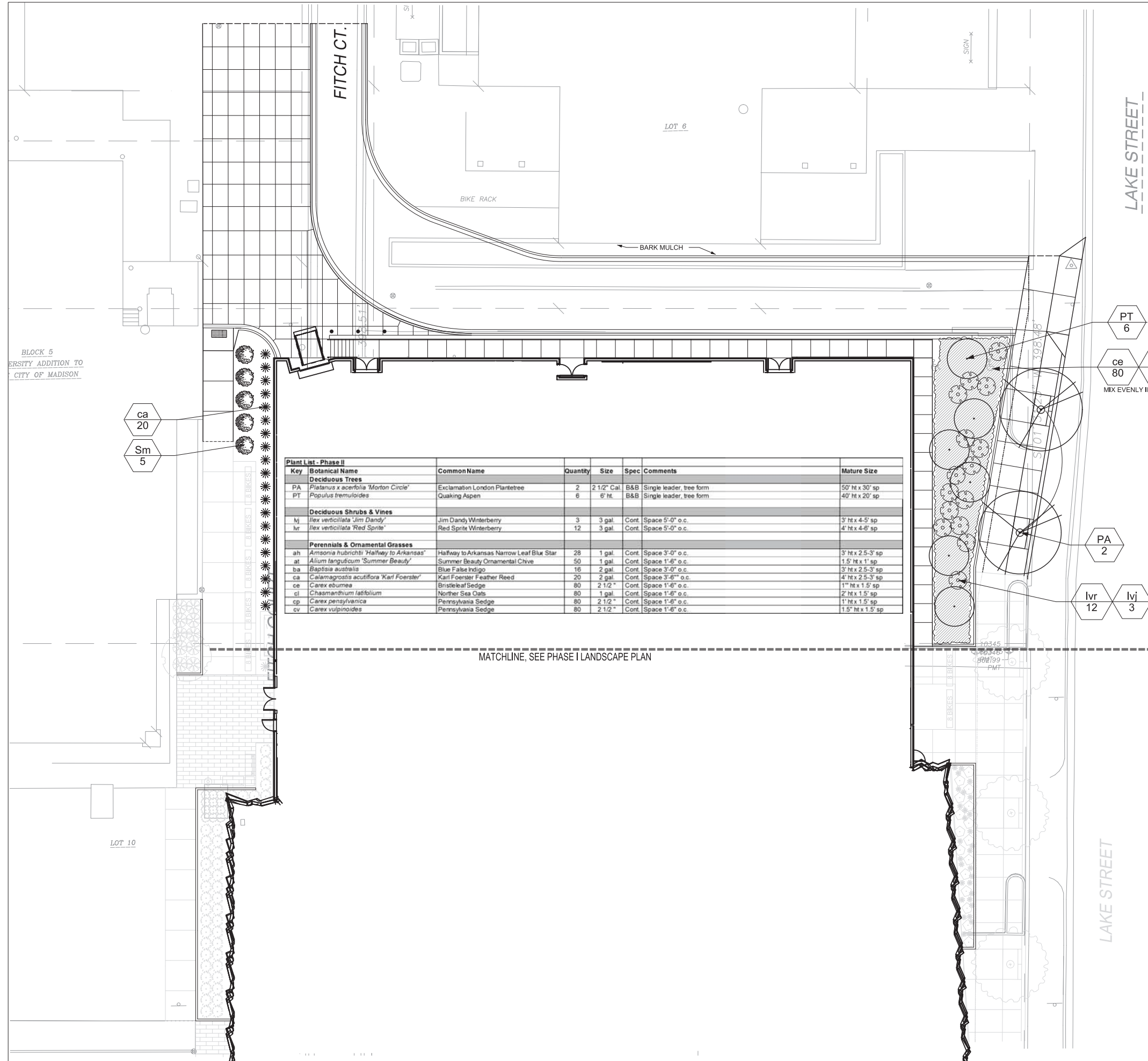

1 LANDSCAPE PLAN - PHASE II
 L200 1"=10' @ 30"x42" FULL SIZE SHEET

Plant List - Phase II						
Key	Botanical Name	Common Name	Quantity	Size	Spec	Mature Size
Deciduous Trees						
PA	<i>Platanus x acerifolia</i> 'Morton Circle'	Exclamation London Planetree	2	2 1/2" Cal	B&B	50' ht x 30' sp
PT	<i>Populus tremuloides</i>	Quaking Aspen	6	6' ht.	B&B	40' ht x 20' sp
Deciduous Shrubs & Vines						
lj	<i>Ilex verticillata</i> 'Jim Dandy'	Jim Dandy Winterberry	3	3 gal.	Cont.	Space 5'-0" o.c.
lvr	<i>Ilex verticillata</i> 'Red Sprite'	Red Sprite Winterberry	12	3 gal.	Cont.	Space 5'-0" o.c.
Perennials & Ornamental Grasses						
ah	<i>Amsonia hubrichtii</i> 'Halfway to Arkansas'	Halfway to Arkansas Narrow Leaf Blue Star	28	1 gal.	Cont.	Space 3'-0" o.c.
at	<i>Alum longitubum</i> 'Summer Beauty'	Summer Beauty Ornamental Chive	50	1 gal.	Cont.	Space 1'-6" o.c.
ba	<i>Baptisia australis</i>	Blue False Indigo	16	2 gal.	Cont.	Space 3'-0" o.c.
ca	<i>Calamagrostis acutiflora</i> 'Karl Foerster'	Karl Foerster Feather Reed	20	2 gal.	Cont.	Space 3'-6" o.c.
ce	<i>Carex eburnea</i>	Bristleleaf Sedge	80	2 1/2"	Cont.	Space 1'-6" o.c.
cl	<i>Chasmanthium latifolium</i>	Norther Sea Oats	80	1 gal.	Cont.	Space 1'-6" o.c.
cp	<i>Carex pensylvanica</i>	Pennsylvania Sedge	80	2 1/2"	Cont.	Space 1'-6" o.c.
cv	<i>Carex vulpinoidea</i>	Pennsylvania Sedge	80	2 1/2"	Cont.	Space 1'-6" o.c.

MATCHLINE, SEE PHASE I LANDSCAPE PLAN

PT 6
 ce 80 cl 80 cp 80 cv 80
 MIX EVENLY IN GROUPS OF 5-20 PER SPECIES

PA 2
 lvr 12 lvj 3



State of Wisconsin
 Department of Administration
 Division of Facilities Development (DFD)
 Project Address:
 740 UNIVERSITY AVENUE
 MADISON, WISCONSIN 53706

Project Title:
 MUSIC PERFORMANCE BUILDING, PHASE I & II
 Agency / Institution:
 UW SYSTEM ADMINISTRATION
 UNIVERSITY OF WISCONSIN - MADISON
 Sheet Title:
 SITE PLAN - PHASE II

Revisions
 No. Date Description

PRELIMINARY
 NOT FOR CONSTRUCTION

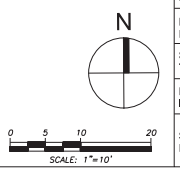

Graphic Scale	
DSF Number	10F2J
Set Type	PLAN COMMISSION
Date Issued	12/15/2014
Sheet Number	L200

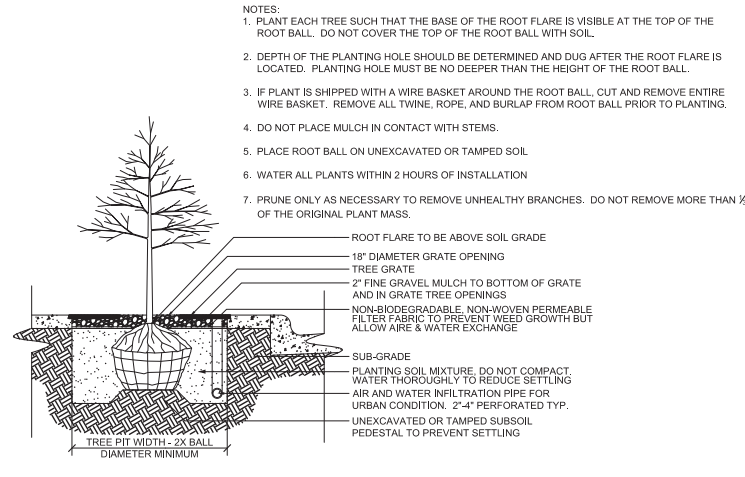

- NOTES:
1. PLANT EACH TREE SUCH THAT THE BASE OF THE ROOT FLARE IS VISIBLE AT THE TOP OF THE ROOT BALL. DO NOT COVER THE TOP OF THE ROOT BALL WITH SOIL.
 2. DEPTH OF THE PLANTING HOLE SHOULD BE DETERMINED AND DUG AFTER THE ROOT FLARE IS LOCATED. PLANTING HOLE MUST BE NO DEEPER THAN THE HEIGHT OF THE ROOT BALL.
 3. IF PLANT IS SHIPPED WITH A WIRE BASKET AROUND THE ROOT BALL, CUT AND REMOVE ENTIRE WIRE BASKET. REMOVE ALL TWINE, ROPE, AND BURLAP FROM ROOT BALL PRIOR TO PLANTING.
 4. DO NOT PLACE MULCH IN CONTACT WITH STEMS.
 5. PLACE ROOT BALL ON UNEXCAVATED OR TAMPED SOIL.
 6. WATER ALL PLANTS WITHIN 2 HOURS OF INSTALLATION.
 7. PRUNE ONLY AS NECESSARY TO REMOVE UNHEALTHY BRANCHES. DO NOT REMOVE MORE THAN 1/2 OF THE ORIGINAL PLANT MASS.

1 TREE GRATE PLANTING (reference city std detail 2.02)
L300 1"=1'-0"

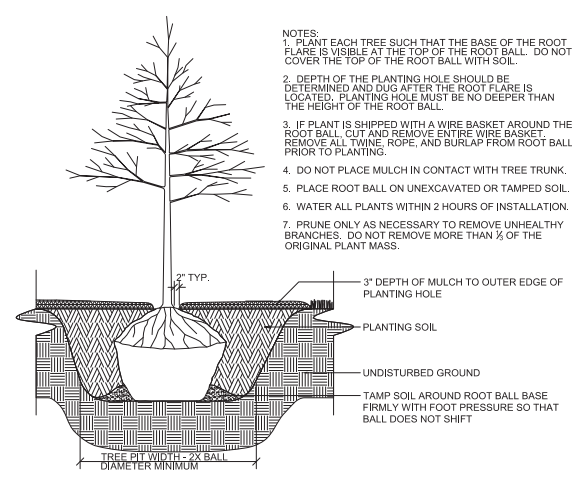

- NOTES:
1. PLANT EACH TREE SUCH THAT THE BASE OF THE ROOT FLARE IS VISIBLE AT THE TOP OF THE ROOT BALL. DO NOT COVER THE TOP OF THE ROOT BALL WITH SOIL.
 2. DEPTH OF THE PLANTING HOLE SHOULD BE DETERMINED AND DUG AFTER THE ROOT FLARE IS LOCATED. PLANTING HOLE MUST BE NO DEEPER THAN THE HEIGHT OF THE ROOT BALL.
 3. IF PLANT IS SHIPPED WITH A WIRE BASKET AROUND THE ROOT BALL, CUT AND REMOVE ENTIRE WIRE BASKET. REMOVE ALL TWINE, ROPE, AND BURLAP FROM ROOT BALL PRIOR TO PLANTING.
 4. DO NOT PLACE MULCH IN CONTACT WITH TREE TRUNK.
 5. PLACE ROOT BALL ON UNEXCAVATED OR TAMPED SOIL.
 6. WATER ALL PLANTS WITHIN 2 HOURS OF INSTALLATION.
 7. PRUNE ONLY AS NECESSARY TO REMOVE UNHEALTHY BRANCHES. DO NOT REMOVE MORE THAN 1/2 OF THE ORIGINAL PLANT MASS.

2 BALL & BURLAP TREE PLANTING
L300 1"=1'-0"

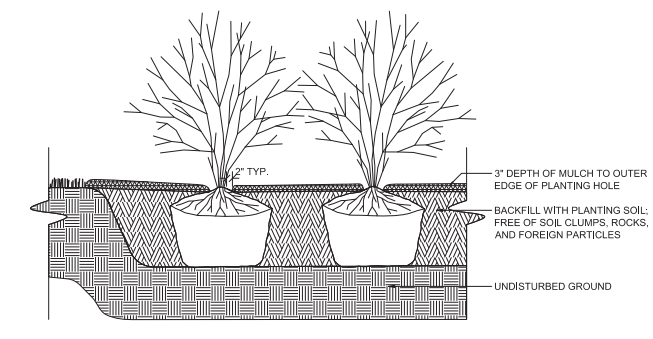

- NOTES:
1. PLANT EACH SHRUB SUCH THAT THE ROOT FLARE IS VISIBLE AT THE TOP OF THE ROOT BALL. DO NOT COVER THE TOP OF THE ROOT BALL WITH SOIL.
 2. DEPTH OF THE PLANTING HOLE SHOULD BE DETERMINED AND DUG AFTER THE ROOT FLARE IS LOCATED. PLANTING HOLE MUST BE NO DEEPER THAN THE HEIGHT OF THE ROOT BALL.
 3. IF PLANT IS SHIPPED WITH A WIRE BASKET AROUND THE ROOT BALL, CUT AND REMOVE THE WIRE BASKET. REMOVE ALL TWINE, ROPE, AND BURLAP FROM ALL ROOT BALLS.
 4. PLACE ROOT BALL ON UNEXCAVATED OR TAMPED SOIL.
 5. DO NOT PLACE MULCH IN CONTACT WITH STEMS.
 6. WATER ALL PLANTS WITHIN 2 HOURS OF INSTALLATION.
 7. PRUNE ONLY AS NECESSARY TO REMOVE UNHEALTHY BRANCHES. DO NOT REMOVE MORE THAN 1/2 OF THE ORIGINAL PLANT MASS.

3 TREE PLANTING
L300 1"=1'-0"

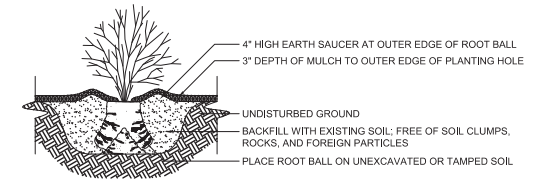
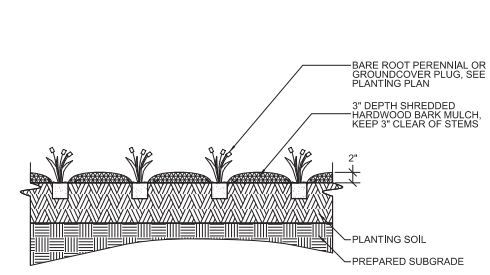

- NOTES:
1. FOR 1 TO 2 GALLON CONTAINERS: BUTTERFLY ROOT BALL. SEVER LOWER 1/2 OF ROOT BALL WITH A SINGLE CUT. SPREAD OPEN SEVERED ROOT BALL AND PLACE AGAINST BOTTOM OF THE MOUNDED PLANTING HOLE.
 2. PLANT EACH SHRUB OR PERENNIAL SUCH THAT THE STEM FLARE IS VISIBLE AT THE TOP OF THE ROOT BALL. DO NOT COVER THE TOP OF THE ROOT BALL WITH SOIL.
 3. PLANTING HOLE MUST BE NO DEEPER THAN THE HEIGHT OF THE ROOT BALL.
 4. DO NOT PLACE MULCH IN CONTACT WITH STEMS.
 7. WATER ALL PLANTS WITHIN 2 HOURS OF INSTALLATION.
 8. PRUNE ONLY AS NECESSARY TO REMOVE UNHEALTHY BRANCHES. DO NOT REMOVE MORE THAN 1/2 OF THE ORIGINAL PLANT MASS.

4 PERENNIAL & SMALL CONTAINER PLANTING
L300 1"=1'-0"

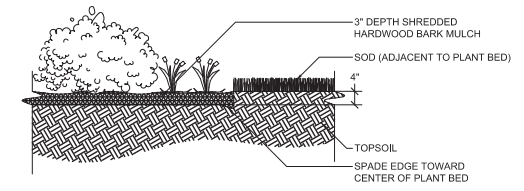
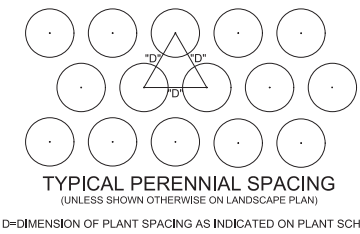

5 SHOVEL CUT PLANTING BED EDGE
L300 1"=1'-0"

Revisions	
No.	Date:

Graphic Scale	
DSF Number	10F2J
Set Type	PLAN COMMISSION
Date Issued	12/15/2014
Sheet Number	

Consultant:

- GENERAL FLOOR PLAN NOTES**
- 1 SITE ELEVATION 868.75' = FIRST FLOOR ELEVATION 100'
 - 2 ALL WALL / PARTITION DIMENSIONS ARE TO FACE OF FINISH, U.N.O
 - 3 ALL PARTITIONS ARE TYPE "B00", U.N.O.
 - 4 PROVIDE FIRE RATED BLOCKING FOR ALL WALL MOUNTED ITEMS INCLUDING OWNER FURNISHED ITEMS.
 - 5 VERIFY WITH OWNER THE EXACT HEIGHT AND LOCATION OF ALL WALL MOUNTED AND CEILING MOUNTED EQUIPMENT.
 - 6 DOOR FRAMES IN MASONRY CONSTRUCTION SHALL BE LOCATED ON THE SIDE OF THE WALL TOWARD THE ROOM WHICH THE DOOR SWINGS INTO U.N.O.
 - 7 PITCH ALL EXTERIOR STOODS AND SIDEWALKS AWAY FROM BUILDING.
 - 8 ALL MECHANICAL, ELECTRICAL AND PLUMBING PENETRATIONS THROUGH FIRE RATED CONSTRUCTION SHALL BE SLEEVED AND FIRESTOPPED AND/OR HAVE FIRE DAMPERS EQUIVALENT TO THE HOURLY FIRE RATING OF THE CONSTRUCTION.
 - 9 FIRE EXTINGUISHER CABINETS (FEC) - MAXIMUM TRAVEL DISTANCE TO EXTINGUISHER TO BE 75 FEET. CABINET TO PROTRUDE MAXIMUM 4 INCHES FROM WALL.

- SPECIFIC FLOOR PLAN NOTES**
- 1 PROVIDE WALL MOUNTED POWER ASSIST DOOR OPERATOR
 - 2 PROVIDE MOP AND BROOM HOLDER ABOVE MOP SINK
 - 3 PROVIDE FRP PANEL ON WALLS FROM FLOOR TO 4'-0" AFF, EXTEND 1'-0" PAST EACH SIDE OF THE SINK
 - 4 PROVIDE CORNER GUARD
 - 5 SEATING BLOCKS - NOT IN CONTRACT
 - 6 30"X48" AREA OF RESCUE ASSISTANCE CLEARANCE
 - 7
 - 8
 - 9
 - 10
 - 11
 - 12
 - 13
 - 14
 - 15
 - 16
 - 17
 - 18
 - 19
 - 20

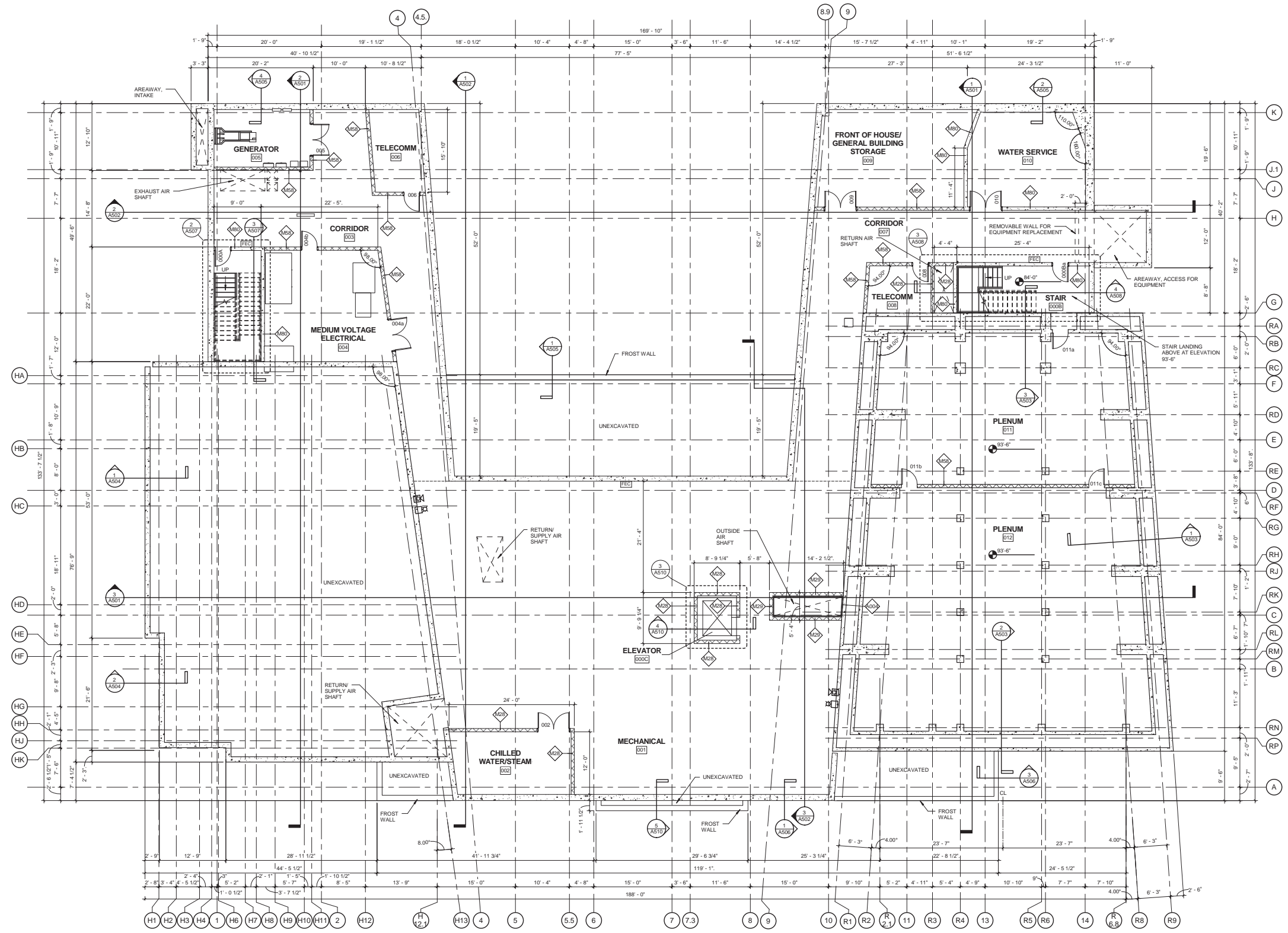

LOWER LEVEL FLOOR PLAN
 SCALE: 1/8" = 1'-0"

State of Wisconsin
 Department of Administration
 Division of Facilities Development (DFD)

Project Address:
 704-34 UNIVERSITY AVENUE
 MADISON, WISCONSIN 53706

Project Title:
MUSIC PERFORMANCE BUILDING, PHASE I & II

Agency / Institution:
 UW SYSTEM ADMINISTRATION
 UNIVERSITY OF WISCONSIN - MADISON

Sheet Title:
 LOWER LEVEL FLOOR PLAN - PHASE I

Revisions

No.	Date:	Description:

Graphic Scale	
DSF Number	10F2J
Set Type	SD
Date Issued	12-10-2014
Sheet Number	A200

Consultant:

GENERAL FLOOR PLAN NOTES

- 1 SITE ELEVATION 868.75' = FIRST FLOOR ELEVATION 100'
- 2 ALL WALL / PARTITION DIMENSIONS ARE TO FACE OF FINISH, U.N.O
- 3 ALL PARTITIONS ARE TYPE "B00", U.N.O.
- 4 PROVIDE FIRE RATED BLOCKING FOR ALL WALL MOUNTED ITEMS INCLUDING OWNER FURNISHED ITEMS.
- 5 VERIFY WITH OWNER THE EXACT HEIGHT AND LOCATION OF ALL WALL MOUNTED AND CEILING MOUNTED EQUIPMENT.
- 6 DOOR FRAMES IN MASONRY CONSTRUCTION SHALL BE LOCATED ON THE SIDE OF THE WALL TOWARD THE ROOM WHICH THE DOOR SWINGS INTO U.N.O.
- 7 PITCH ALL EXTERIOR STOODS AND SIDEWALKS AWAY FROM BUILDING.
- 8 ALL MECHANICAL, ELECTRICAL AND PLUMBING PENETRATIONS THROUGH FIRE RATED CONSTRUCTION SHALL BE SLEEVED AND FIRESTOPPED AND/OR HAVE FIRE DAMPERS EQUIVALENT TO THE HOURLY FIRE RATING OF THE CONSTRUCTION.
- 9 FIRE EXTINGUISHER CABINETS (FEC) - MAXIMUM TRAVEL DISTANCE TO EXTINGUISHER TO BE 75 FEET. CABINET TO PROTRUDE MAXIMUM 4 INCHES FROM WALL.

SPECIFIC FLOOR PLAN NOTES

- 1 PROVIDE WALL MOUNTED POWER ASSIST DOOR OPERATOR
- 2 PROVIDE MOP AND BROOM HOLDER ABOVE MOP SINK
- 3 PROVIDE FRP PANEL ON WALLS FROM FLOOR TO 4'-0" AFF, EXTEND 1'-0" PAST EACH SIDE OF THE SINK
- 4 PROVIDE CORNER GUARD
- 5 SEATING BLOCKS - NOT IN CONTRACT
- 6 30"x48" AREA OF RESCUE ASSISTANCE CLEARANCE

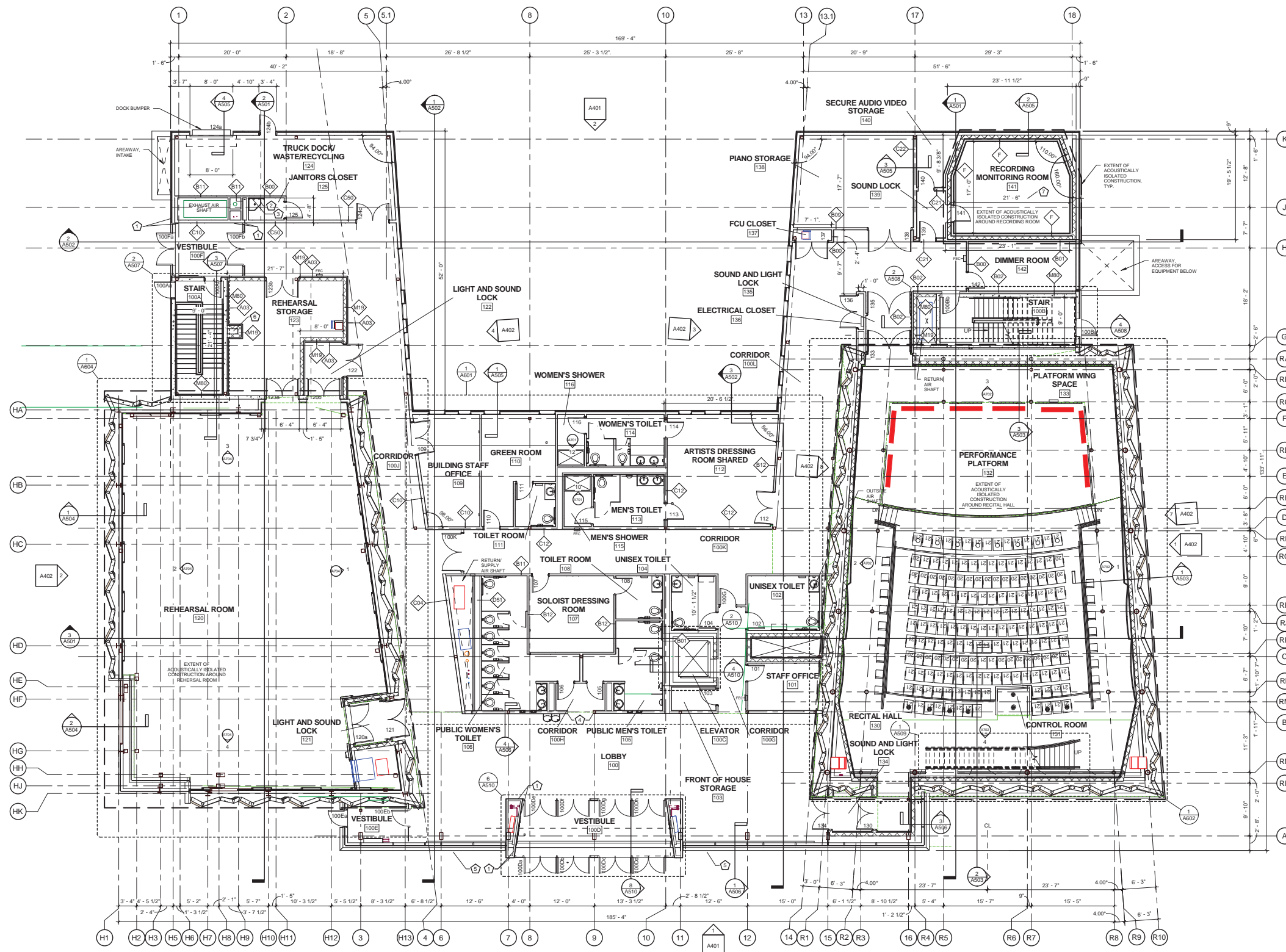

FIRST FLOOR PLAN
SCALE: 1/8" = 1'-0"

Project Title:
MUSIC PERFORMANCE BUILDING, PHASE I & II

Revisions

No.	Date:	Description:

Graphic Scale	
DSF Number	10F2J
Set Type	SD
Date Issued	12-10-2014
Sheet Number	A201

State of Wisconsin
Department of Administration
Division of Facilities Development (DFD)



Project Address:
704-34 UNIVERSITY AVENUE
MADISON, WISCONSIN 53706

Agency / Institution:
UNIVERSITY OF WISCONSIN - MADISON

Sheet Title:
FIRST FLOOR PLAN - PHASE I

Consultant:

GENERAL FLOOR PLAN NOTES

- 1 SITE ELEVATION 868.75' = FIRST FLOOR ELEVATION 100'
- 2 ALL WALL / PARTITION DIMENSIONS ARE TO FACE OF FINISH, U.N.O
- 3 ALL PARTITIONS ARE TYPE "B00", U.N.O.
- 4 PROVIDE FIRE RATED BLOCKING FOR ALL WALL MOUNTED ITEMS INCLUDING OWNER FURNISHED ITEMS.
- 5 VERIFY WITH OWNER THE EXACT HEIGHT AND LOCATION OF ALL WALL MOUNTED AND CEILING MOUNTED EQUIPMENT.
- 6 DOOR FRAMES IN MASONRY CONSTRUCTION SHALL BE LOCATED ON THE SIDE OF THE WALL TOWARD THE ROOM WHICH THE DOOR SWINGS INTO U.N.O.
- 7 PITCH ALL EXTERIOR STOOPS AND SIDEWALKS AWAY FROM BUILDING.
- 8 ALL MECHANICAL, ELECTRICAL AND PLUMBING PENETRATIONS THROUGH FIRE RATED CONSTRUCTION SHALL BE SLEEVED AND FIRESTOPPED AND/OR HAVE FIRE DAMPERS EQUIVALENT TO THE HOURLY FIRE RATING OF THE CONSTRUCTION.
- 9 FIRE EXTINGUISHER CABINETS (FEC) - MAXIMUM TRAVEL DISTANCE TO EXTINGUISHER TO BE 75 FEET. CABINET TO PROTRUDE MAXIMUM 4 INCHES FROM WALL.

SPECIFIC FLOOR PLAN NOTES

- 1 PROVIDE WALL MOUNTED POWER ASSIST DOOR OPERATOR
- 2 PROVIDE MOP AND BROOM HOLDER ABOVE MOP SINK
- 3 PROVIDE FRP PANEL ON WALLS FROM FLOOR TO 4'-0" AFF, EXTEND 1'-0" PAST EACH SIDE OF THE SINK
- 4 PROVIDE CORNER GUARD
- 5 SEATING BLOCKS - NOT IN CONTRACT
- 6 30"x48" AREA OF RESCUE ASSISTANCE CLEARANCE
- 7
- 8
- 9
- 10
- 11
- 12
- 13
- 14
- 15
- 16
- 17
- 18
- 19
- 20

State of Wisconsin
Department of Administration
Division of Facilities Development (DFD)



Project Address:
704-34 UNIVERSITY AVENUE
MADISON, WISCONSIN 53706

Project Title:
MUSIC PERFORMANCE BUILDING, PHASE I & II

Agency / Institution:
UW SYSTEM ADMINISTRATION
UNIVERSITY OF WISCONSIN - MADISON

Sheet Title:
SECOND FLOOR PLAN - PHASE I

Revisions

No. Date: Description:

No.	Date:	Description:

Graphic Scale	
DSF Number	10F2J
Set Type	SD
Date Issued	12-10-2014
Sheet Number	A202

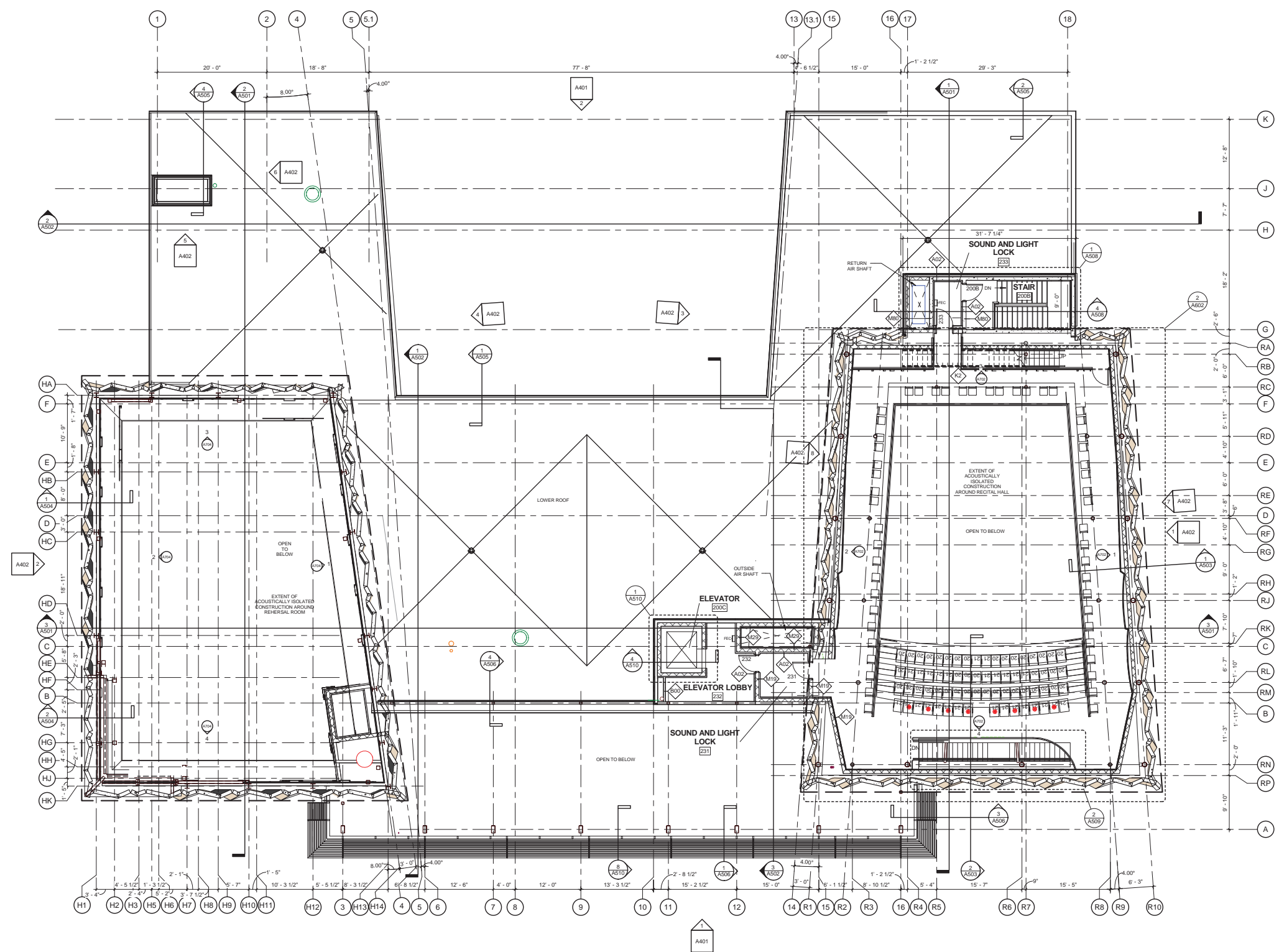

SECOND FLOOR PLAN
SCALE: 1/8" = 1'-0"

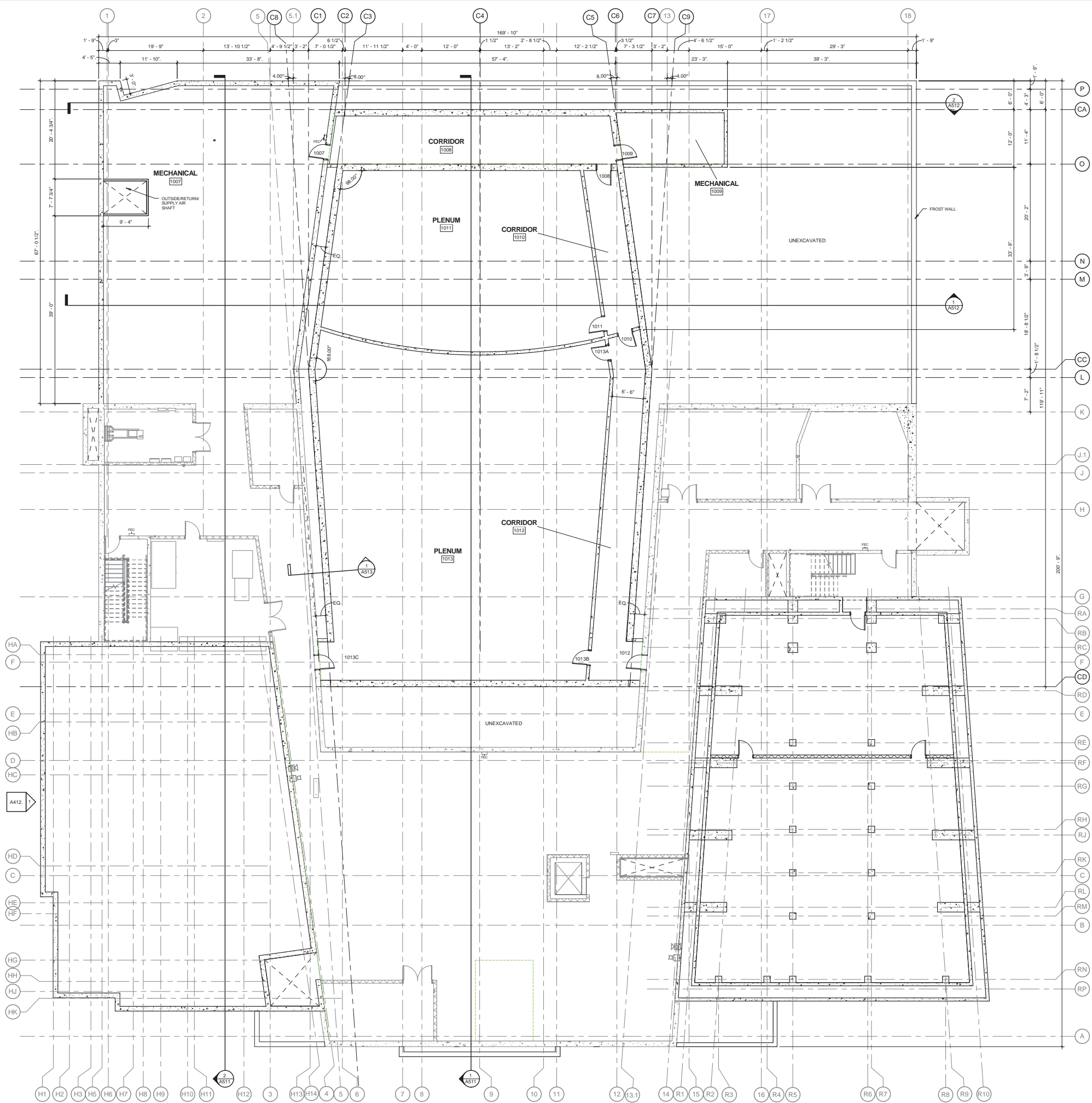

1
A210
SCALE: 1/8" = 1'-0"

GENERAL FLOOR PLAN NOTES

- 1 SITE ELEVATION 868.75' = FIRST FLOOR ELEVATION 100'
- 2 ALL WALL / PARTITION DIMENSIONS ARE TO FACE OF FINISH, U.N.O
- 3 ALL PARTITIONS ARE TYPE "B00", U.N.O.
- 4 PROVIDE FIRE RATED BLOCKING FOR ALL WALL MOUNTED ITEMS INCLUDING OWNER FURNISHED ITEMS.
- 5 VERIFY WITH OWNER THE EXACT HEIGHT AND LOCATION OF ALL WALL MOUNTED AND CEILING MOUNTED EQUIPMENT.
- 6 DOOR FRAMES IN MASONRY CONSTRUCTION SHALL BE LOCATED ON THE SIDE OF THE WALL TOWARD THE ROOM WHICH THE DOOR SWINGS INTO U.N.O.
- 7 PITCH ALL EXTERIOR STOOPS AND SIDEWALKS AWAY FROM BUILDING.
- 8 ALL MECHANICAL, ELECTRICAL AND PLUMBING PENETRATIONS THROUGH FIRE RATED CONSTRUCTION SHALL BE SLEEVED AND FIRESTOPPED AND/OR HAVE FIRE DAMPERS EQUIVALENT TO THE HOURLY FIRE RATING OF THE CONSTRUCTION.
- 9 FIRE EXTINGUISHER CABINETS (FEC) - MAXIMUM TRAVEL DISTANCE TO EXTINGUISHER TO BE 75 FEET, CABINET TO PROTRUDE MAXIMUM 4 INCHES FROM WALL.

SPECIFIC FLOOR PLAN NOTES



Consultant:

State of Wisconsin
Department of Administration
Division of Facilities Development (DFD)



Project Address:
704-34 UNIVERSITY AVENUE
MADISON, WISCONSIN 53706

Project Title:
MUSIC PERFORMANCE BUILDING, PHASE I & II
Agency / Institution:
UW SYSTEM ADMINISTRATION
UNIVERSITY OF WISCONSIN - MADISON
Sheet Title:
LOWER LEVEL FLOOR PLAN - PHASE II

Revisions

No.	Date:	Description:

PRELIMINARY PLAN

Graphic Scale	
DSF Number	10F2J
Set Type	SD
Date Issued	12-10-2014
Sheet Number	A210

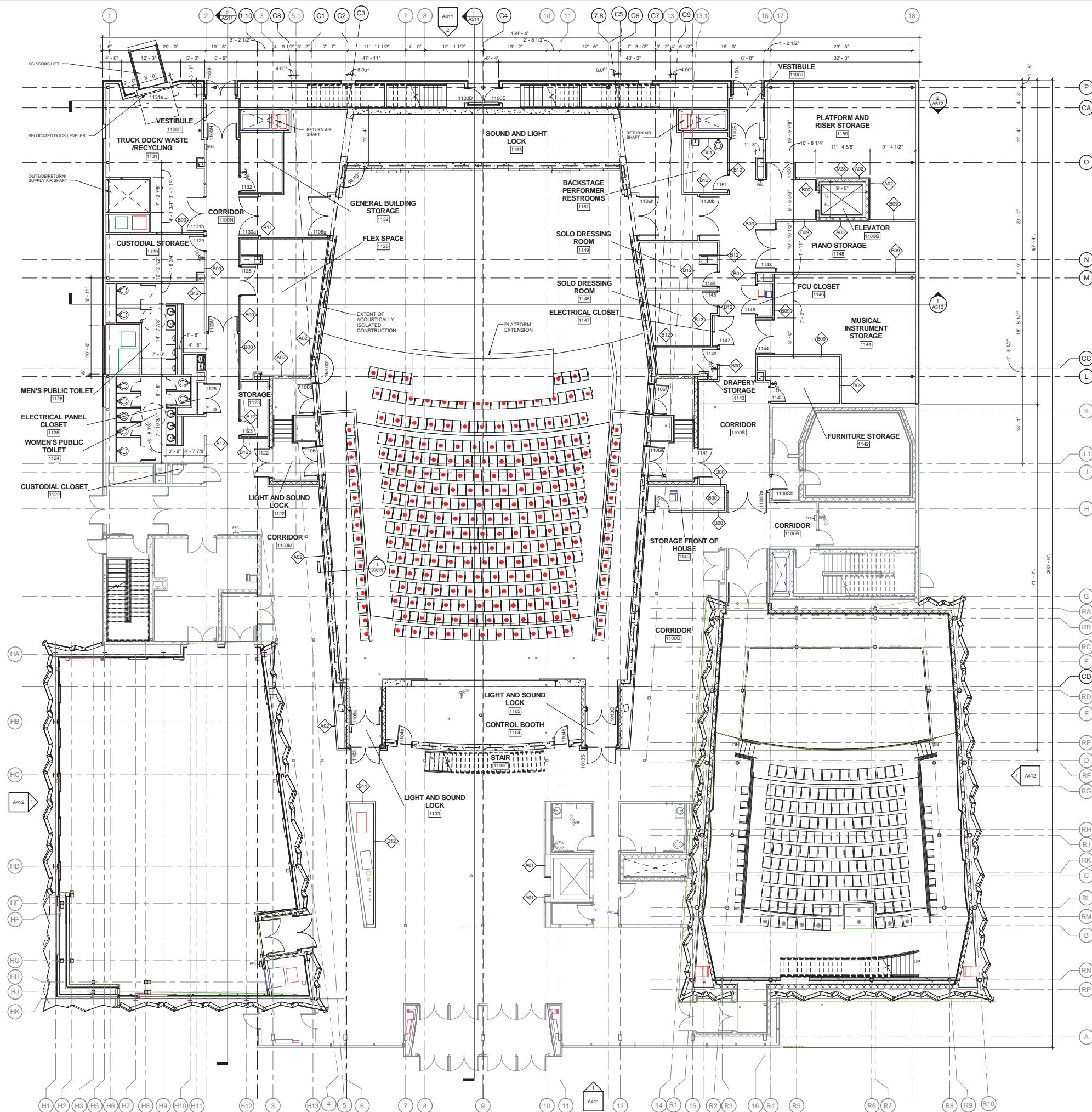

GENERAL FLOOR PLAN NOTES

- 1 SITE ELEVATION 868.75' = FIRST FLOOR ELEVATION 100'
- 2 ALL WALL / PARTITION DIMENSIONS ARE TO FACE OF FINISH, U.N.O
- 3 ALL PARTITIONS ARE TYPE "B00", U.N.O.
- 4 PROVIDE FIRE RATED BLOCKING FOR ALL WALL MOUNTED ITEMS INCLUDING OWNER FURNISHED ITEMS.
- 5 VERIFY WITH OWNER THE EXACT HEIGHT AND LOCATION OF ALL WALL MOUNTED AND CEILING MOUNTED EQUIPMENT.
- 6 DOOR FRAMES IN MASONRY CONSTRUCTION SHALL BE LOCATED ON THE SIDE OF THE WALL TOWARD THE ROOM WHICH THE DOOR SWINGS INTO U.N.O.
- 7 PITCH ALL EXTERIOR STOOPS AND SIDEWALKS AWAY FROM BUILDING.
- 8 ALL MECHANICAL, ELECTRICAL AND PLUMBING PENETRATIONS THROUGH FIRE RATED CONSTRUCTION SHALL BE SLEEVED AND FIRESTOPPED AND/OR HAVE FIRE DAMPERS EQUIVALENT TO THE HOURLY FIRE RATING OF THE CONSTRUCTION.
- 9 FIRE EXTINGUISHER CABINETS (FEC) - MAXIMUM TRAVEL DISTANCE TO EXTINGUISHER TO BE 75 FEET. CABINET TO PROTRUDE MAXIMUM 4 INCHES FROM WALL.

SPECIFIC FLOOR PLAN NOTES

- 1 PROVIDE WALL MOUNTED POWER ASSIST DOOR OPERATOR
- 2 PROVIDE MOP AND BROOM HOLDER ABOVE MOP SINK
- 3 PROVIDE FRP PANEL ON WALLS FROM FLOOR TO 4'-0" AFF, EXTEND 1'-0" PAST EACH SIDE OF THE SINK
- 4 PROVIDE CORNER GUARD
- 5 SEATING BLOCKS - NOT IN CONTRACT
- 6 30"x48" AREA OF RESCUE ASSISTANCE CLEARANCE
- 7
- 8
- 9
- 10
- 11
- 12
- 13
- 14
- 15
- 16
- 17
- 18
- 19
- 20

FIRST FLOOR PLAN
SCALE: 1/8" = 1'-0"



Consultant:

State of Wisconsin
Department of Administration
Division of Facilities Development (DFD)

Project Address:
704-24 UNIVERSITY AVENUE
MADISON, WISCONSIN 53706

Project Title:
MUSIC PERFORMANCE BUILDING, PHASE I & II

Agency / Institution:
UW SYSTEM ADMINISTRATION
UNIVERSITY OF WISCONSIN - MADISON

Sheet Title:
FIRST FLOOR PLAN - PHASE II

Revisions

No.	Date	Description

PRELIMINARY PLAN

Graphic Scale	
DSF Number	10F2J
Set Type	SD
Date Issued	12-10-2014
Sheet Number	A211

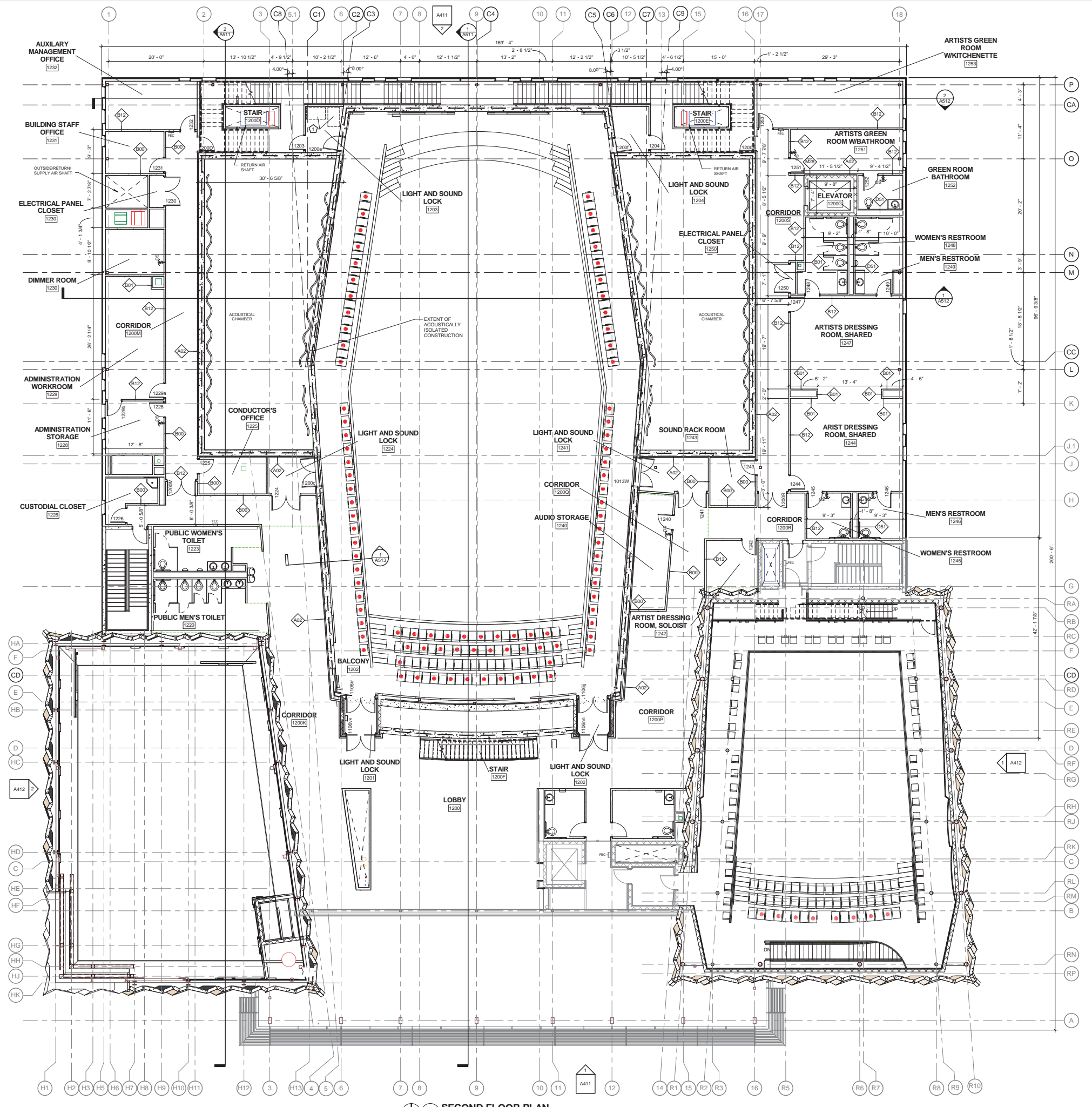

- GENERAL FLOOR PLAN NOTES**
- 1 SITE ELEVATION 868.75' = FIRST FLOOR ELEVATION 100'
 - 2 ALL WALL / PARTITION DIMENSIONS ARE TO FACE OF FINISH, U.N.O
 - 3 ALL PARTITIONS ARE TYPE "B00", U.N.O.
 - 4 PROVIDE FIRE RATED BLOCKING FOR ALL WALL MOUNTED ITEMS INCLUDING OWNER FURNISHED ITEMS.
 - 5 VERIFY WITH OWNER THE EXACT HEIGHT AND LOCATION OF ALL WALL MOUNTED AND CEILING MOUNTED EQUIPMENT.
 - 6 DOOR FRAMES IN MASONRY CONSTRUCTION SHALL BE LOCATED ON THE SIDE OF THE WALL TOWARD THE ROOM WHICH THE DOOR SWINGS INTO U.N.O.
 - 7 PITCH ALL EXTERIOR STOOPS AND SIDEWALKS AWAY FROM BUILDING.
 - 8 ALL MECHANICAL, ELECTRICAL AND PLUMBING PENETRATIONS THROUGH FIRE RATED CONSTRUCTION SHALL BE SLEEVED AND FIRESTOPPED AND/OR HAVE FIRE DAMPERS EQUIVALENT TO THE HOURLY FIRE RATING OF THE CONSTRUCTION.
 - 9 FIRE EXTINGUISHER CABINETS (FEC) - MAXIMUM TRAVEL DISTANCE TO EXTINGUISHER TO BE 75 FEET, CABINET TO PROTRUDE MAXIMUM 4 INCHES FROM WALL.

- SPECIFIC FLOOR PLAN NOTES**
- 1 PROVIDE WALL MOUNTED POWER ASSIST DOOR OPERATOR
 - 2 PROVIDE MOP AND BROOM HOLDER ABOVE MOP SINK
 - 3 PROVIDE FRP PANEL ON WALLS FROM FLOOR TO 4'-0" AFF, EXTEND 1'-0" PAST EACH SIDE OF THE SINK
 - 4 PROVIDE CORNER GUARD
 - 5 SEATING BLOCKS - NOT IN CONTRACT
 - 6 30"x48" AREA OF RESCUE ASSISTANCE CLEARANCE
 - 7
 - 8
 - 9
 - 10
 - 11
 - 12
 - 13
 - 14
 - 15
 - 16
 - 17
 - 18
 - 19
 - 20



Consultant:

Project Title: **State of Wisconsin Department of Administration Division of Facilities Development (DFD)**

Project Address: **704-34 UNIVERSITY AVENUE MADISON, WISCONSIN 53706**

Project Title: **MUSIC PERFORMANCE BUILDING, PHASE I & II**

Agency / Institution: **UW SYSTEM ADMINISTRATION UNIVERSITY OF WISCONSIN - MADISON**

Sheet Title: **SECOND FLOOR PLAN - PHASE II**

Revisions

No.	Date:	Description:

PRELIMINARY PLAN

Graphic Scale: [Scale Bar]

DSF Number: 10F2J

Set Type: SD

Date Issued: 12-10-2014

Sheet Number: A212

1 SECOND FLOOR PLAN
SCALE: 1/8" = 1'-0"

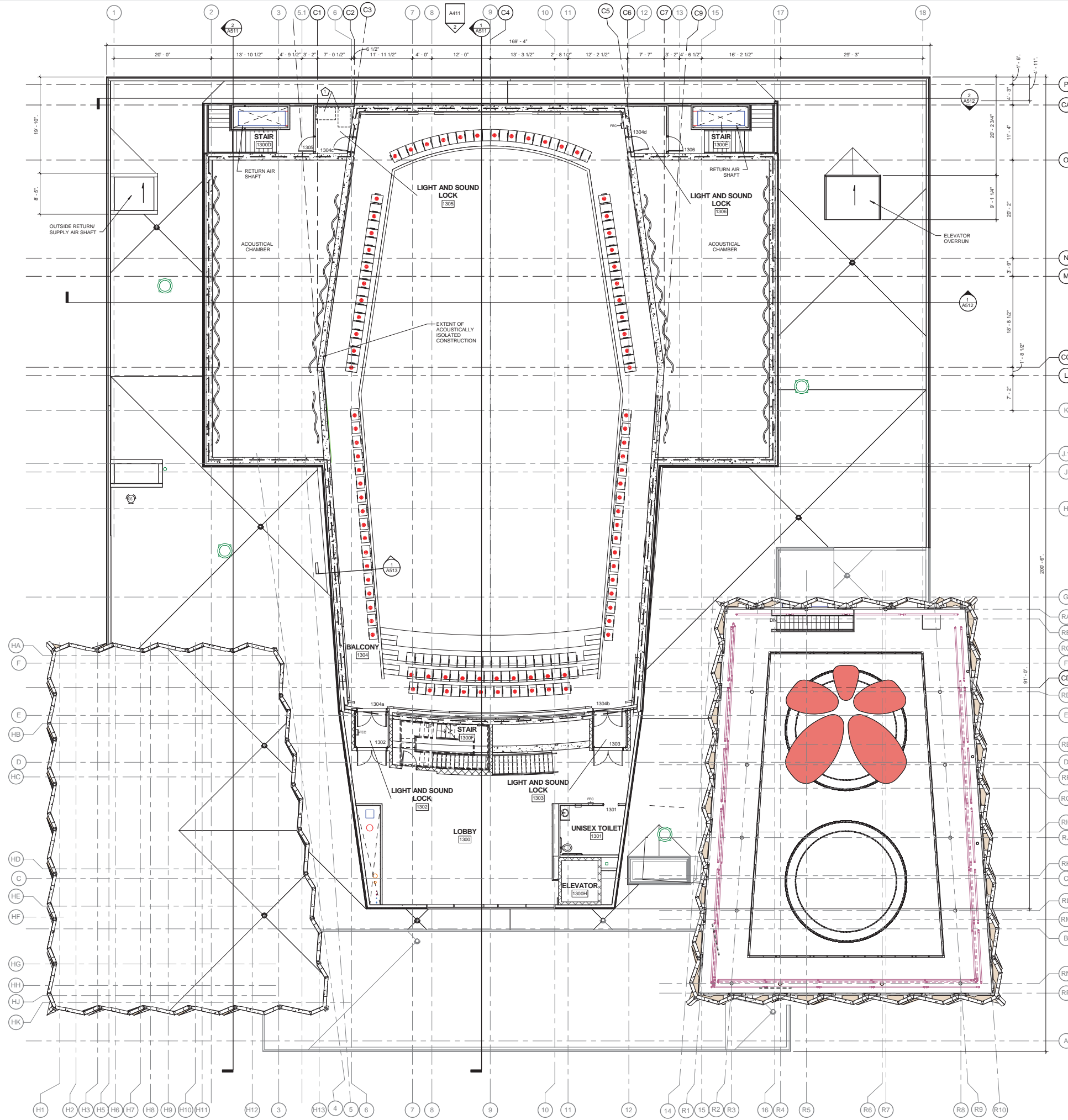

1 THIRD FLOOR PLAN
A213 SCALE: 1/8" = 1'-0"

GENERAL FLOOR PLAN NOTES

- 1 SITE ELEVATION 868.75' = FIRST FLOOR ELEVATION 100'
- 2 ALL WALL / PARTITION DIMENSIONS ARE TO FACE OF FINISH, U.N.O
- 3 ALL PARTITIONS ARE TYPE "B00", U.N.O.
- 4 PROVIDE FIRE RATED BLOCKING FOR ALL WALL MOUNTED ITEMS INCLUDING OWNER FURNISHED ITEMS.
- 5 VERIFY WITH OWNER THE EXACT HEIGHT AND LOCATION OF ALL WALL MOUNTED AND CEILING MOUNTED EQUIPMENT.
- 6 DOOR FRAMES IN MASONRY CONSTRUCTION SHALL BE LOCATED ON THE SIDE OF THE WALL TOWARD THE ROOM WHICH THE DOOR SWINGS INTO U.N.O.
- 7 PITCH ALL EXTERIOR STOOPS AND SIDEWALKS AWAY FROM BUILDING.
- 8 ALL MECHANICAL, ELECTRICAL AND PLUMBING PENETRATIONS THROUGH FIRE RATED CONSTRUCTION SHALL BE SLEEVED AND FIRESTOPPED AND/OR HAVE FIRE DAMPERS EQUIVALENT TO THE HOURLY FIRE RATING OF THE CONSTRUCTION.
- 9 FIRE EXTINGUISHER CABINETS (FEC) - MAXIMUM TRAVEL DISTANCE TO EXTINGUISHER TO BE 75 FEET. CABINET TO PROTRUDE MAXIMUM 4 INCHES FROM WALL.

5 SPECIFIC FLOOR PLAN NOTES

- 1 PROVIDE WALL MOUNTED POWER ASSIST DOOR OPERATOR
- 2 PROVIDE MOP AND BROOM HOLDER ABOVE MOP SINK
- 3 PROVIDE FRP PANEL ON WALLS FROM FLOOR TO 4'-0" AFF, EXTEND 1'-0" PAST EACH SIDE OF THE SINK
- 4 PROVIDE CORNER GUARD
- 5 SEATING BLOCKS - NOT IN CONTRACT
- 6 30"x48" AREA OF RESCUE ASSISTANCE CLEARANCE
- 7
- 8
- 9
- 10
- 11
- 12
- 13
- 14
- 15
- 16
- 17
- 18
- 19
- 20

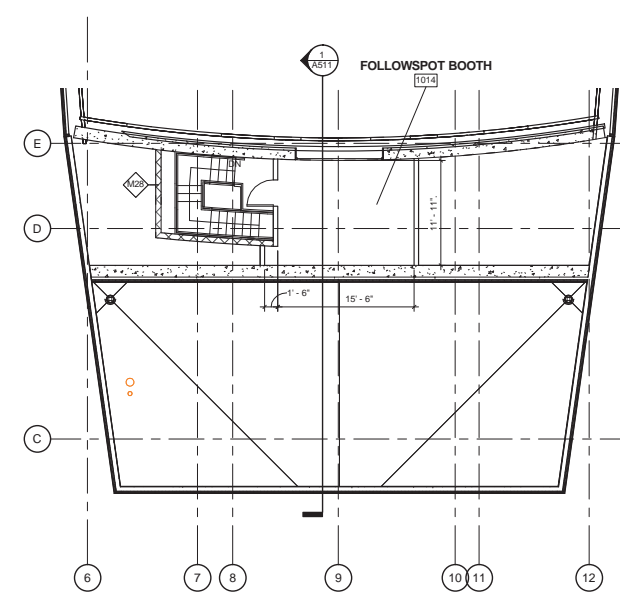

2 MEZZANINE LEVEL (PHASE II)
A213 SCALE: 1/8" = 1'-0"



Consultant:

State of Wisconsin
Department of Administration
Division of Facilities Development (DFD)
Project Address:
704 S UNIVERSITY AVENUE
MADISON, WISCONSIN 53706

Project Title:
MUSIC PERFORMANCE BUILDING, PHASE I & II
Agency / Institution:
UW SYSTEM ADMINISTRATION
UNIVERSITY OF WISCONSIN - MADISON
Sheet Title:
THIRD FLOOR AND MEZZANINE PLANS -
PHASE II

Revisions		
No.	Date	Description

PRELIMINARY PLAN	
Graphic Scale	
DSF Number	10F2J
Set Type	SD
Date Issued	12-10-2014
Sheet Number	A213



BUILDING EXTERIOR - IN PROGRESS

MUSIC PERFORMANCE BUILDING AT THE UNIVERSITY OF WISCONSIN-MADISON

HOLZMAN MOSS BOTTINO
ARCHITECTURE



EXTERIOR FINISH SCHEDULE		
DIVISION	SYSTEM COMPONENT	FINISH/ COLOR
3	CONCRETE	EXPOSED POURED CONCRETE FOUNDATION WALLS
3	CONCRETE	PRECAST CONCRETE PANEL
5	METALS	METAL SHINGLES
5	METALS	MILL / NATURAL
6	FINISH CARPENTRY	
7	FINISH CARPENTRY	EPDM BALLASTED ROOF
7	FINISH CARPENTRY	SHEET METAL ROOF FASCIA, DRIPS AND GUTTERS
7	FINISH CARPENTRY	FLASHING
8	GLASS	ALUMINUM FRAMES
8	GLASS	SEE GLAZING LEGEND
8	GLASS	GLASS
8	GLASS	HARDWARE
8	GLASS	EXTERIOR HOLLOW METAL DOORS & FRAMES
8	GLASS	EXTERIOR TRASH ENCLOSURE DOORS
8	GLASS	EXTERIOR SOFFIT
8	GLASS	SOFFIT REVEAL TRIM & SOFFIT VENT
9	FINISHES	
10	SPECIALTIES	
11	EQUIPMENT	



STRANG
ARCHITECTURE
ENGINEERING
INTERIOR DESIGN

6411 MINERAL POINT ROAD
MADISON, WI 53706-4395
TEL: 608.278.9300

HOLZMAN MOSS BOTTING
ARCHITECTURE
234 WEST 20TH STREET, TOMORROW CENTER
MILWAUKEE, WISCONSIN 53233
TEL: 414.481.8000 FAX: 414.481.8200
WWW.HOLZMANMOSSBOTTING.COM

Consultant:

GLAZING LEGEND				
TYPE	SYSTEM	TEMPERED	SPANDREL	COLOR
G1	I.G.U.	-	-	-
G2	I.G.U.	TEMPERED	-	-
G3	I.G.U.	-	SPANDREL	-
G4	I.G.U.	TEMPERED	SPANDREL	-

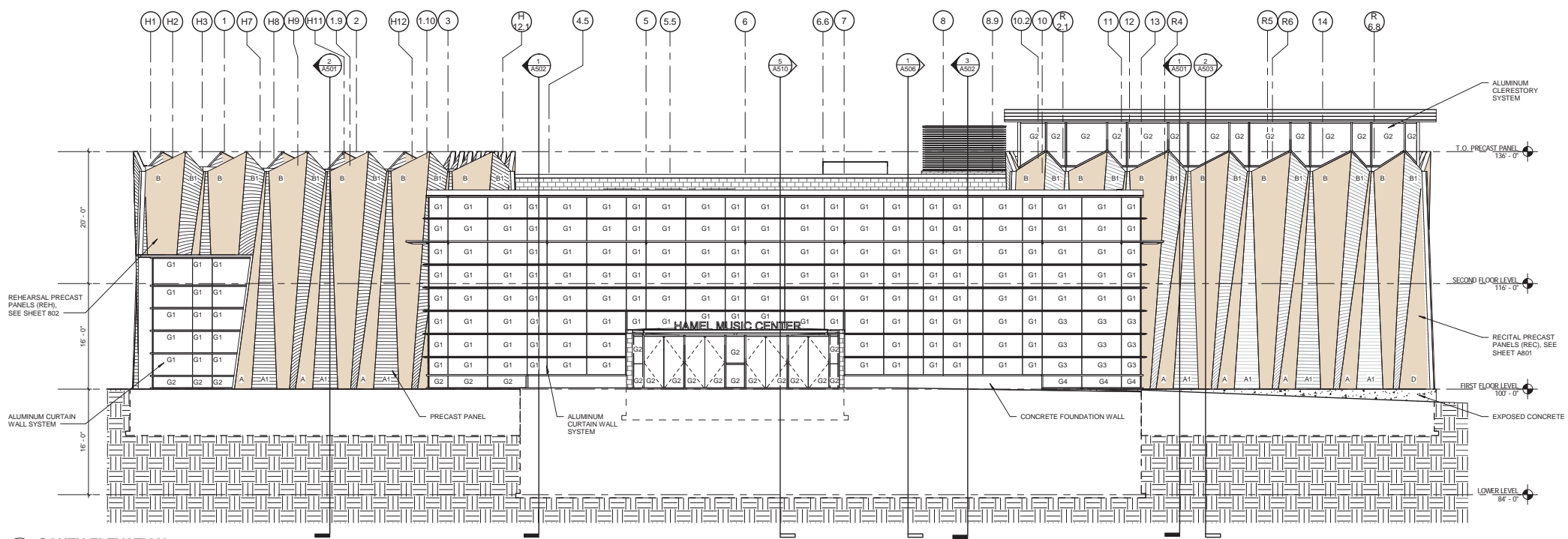

1 SOUTH ELEVATION
SCALE: 1/8" = 1'-0"

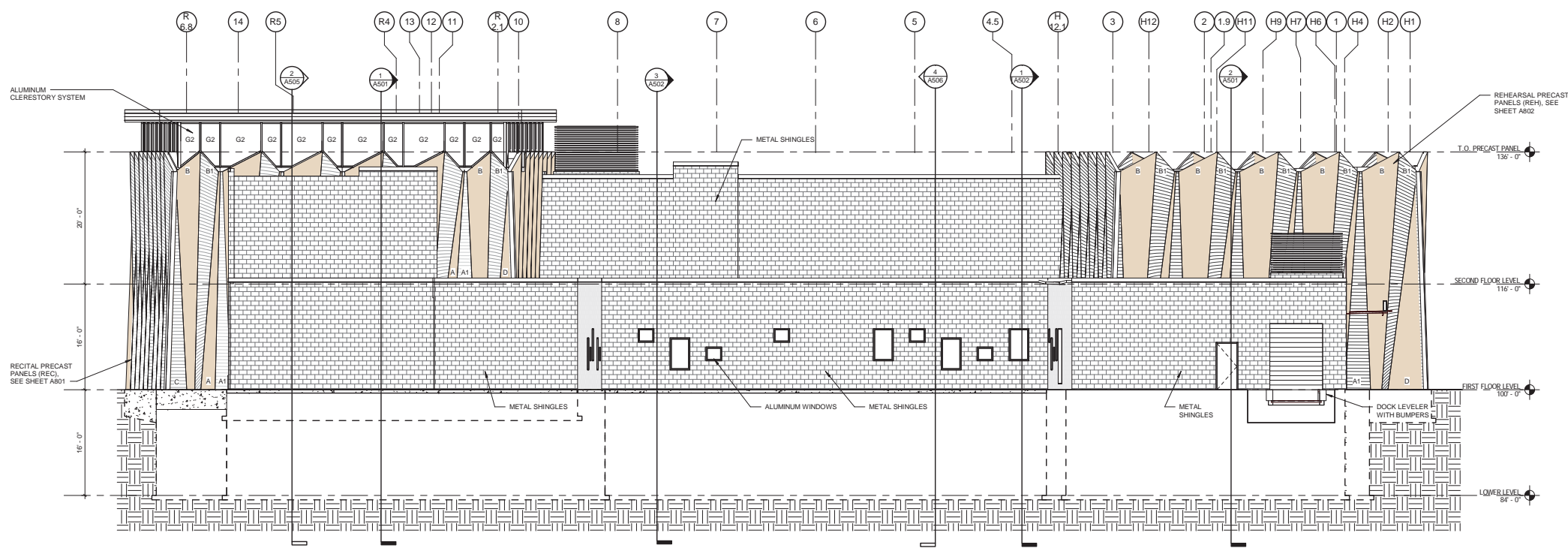

2 NORTH ELEVATION
SCALE: 1/8" = 1'-0"

State of Wisconsin
Department of Administration
Division of Facilities Development (DFD)

Project Address:
704-34 UNIVERSITY AVENUE
MADISON, WISCONSIN 53706

MUSIC PERFORMANCE BUILDING, PHASE I & II
Agency / Institution:
UW SYSTEM ADMINISTRATION - MADISON
UNIVERSITY OF WISCONSIN - MADISON

Sheet Title:
EXTERIOR ELEVATIONS - PHASE I

Revisions	
No.	Description:

Graphic Scale	
DSF Number	10F2J
Set Type	SD
Date Issued	12-10-2014
Sheet Number	A401

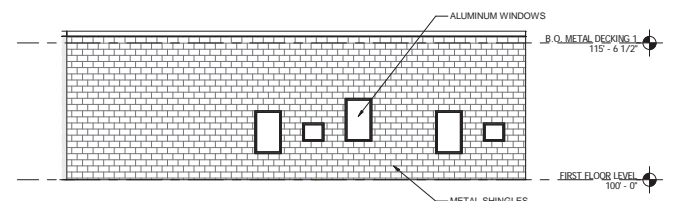

3 NORTHEAST ELEVATION - INNER COURTYARD
 SCALE: 1/8" = 1'-0"

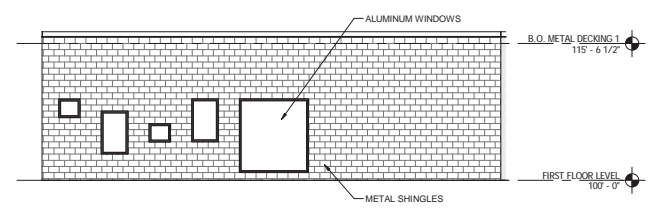

4 NORTHWEST ELEVATION - INNER COURTYARD
 SCALE: 1/8" = 1'-0"

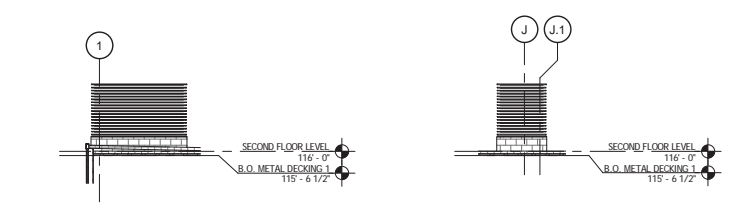

5 PENTHOUSE SOUTH ELEVATION
 SCALE: 1/8" = 1'-0"

6 PENTHOUSE EAST ELEVATION
 SCALE: 1/8" = 1'-0"

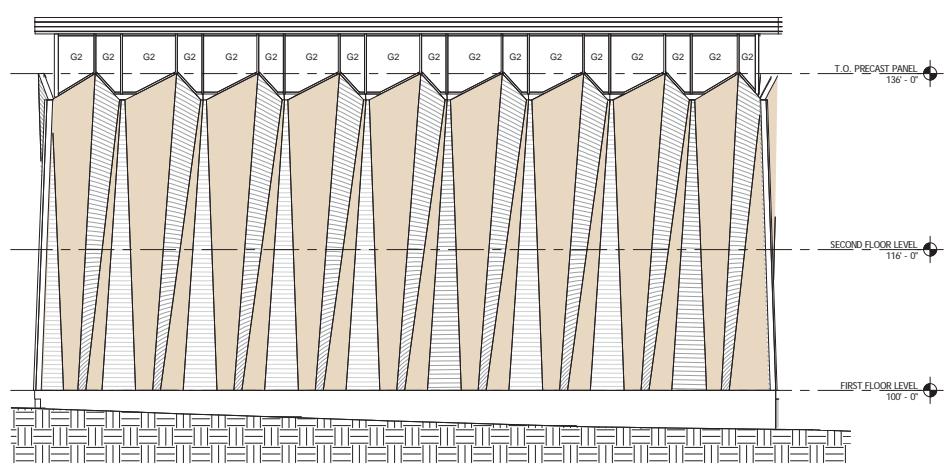

7 RECITAL HALL WEST ELEVATION
 SCALE: 1/8" = 1'-0"

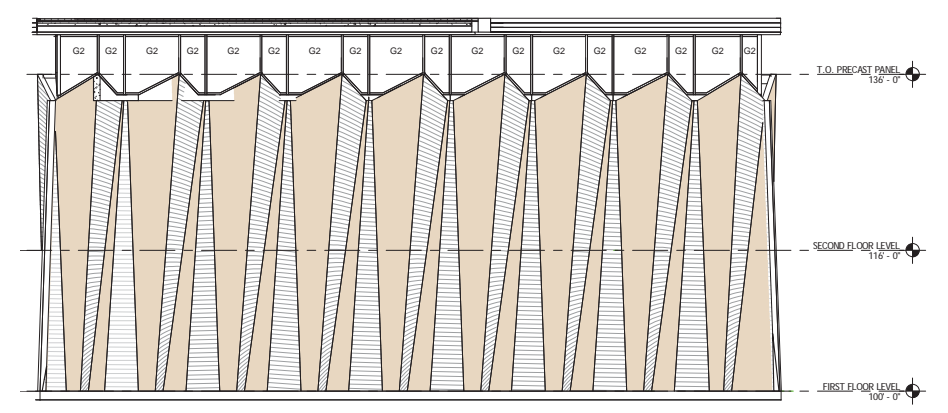

8 RECITAL HALL EAST ELEVATION
 SCALE: 1/8" = 1'-0"

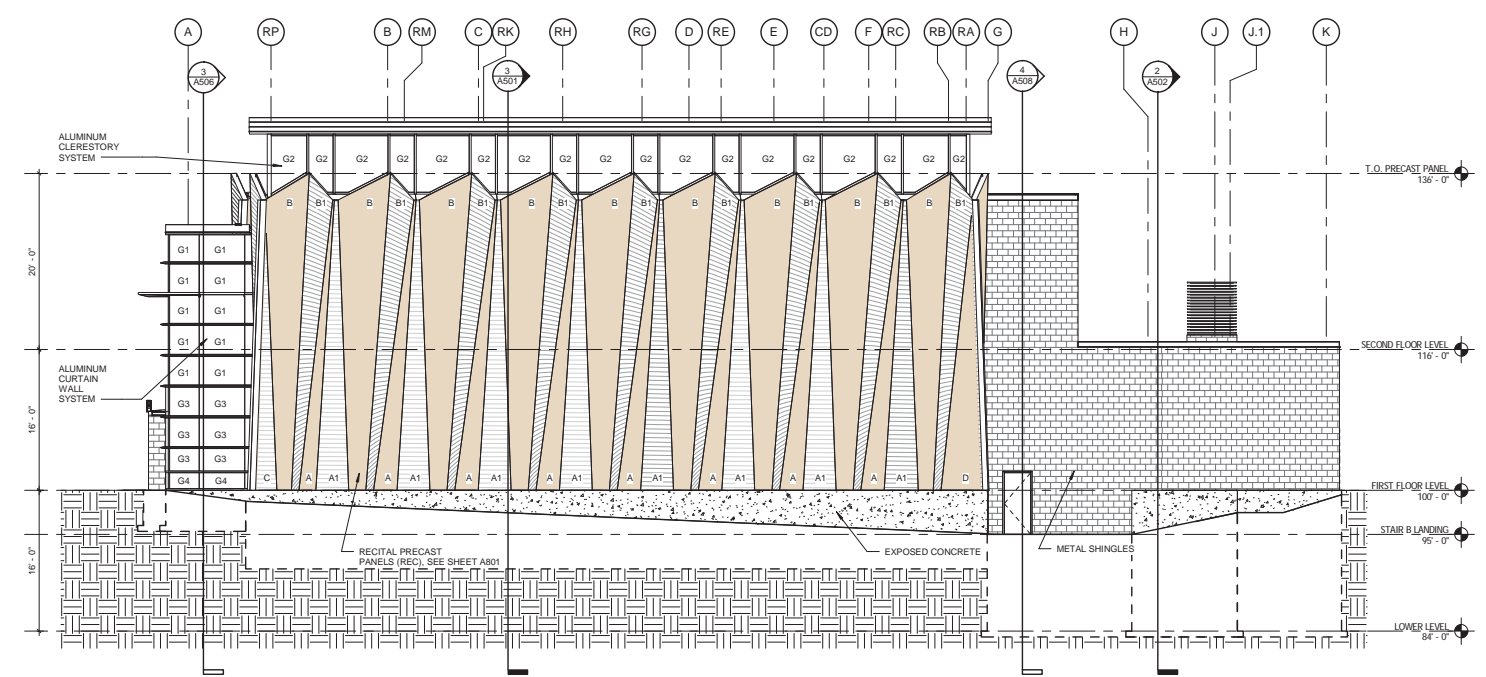

1 EAST ELEVATION
 SCALE: 1/8" = 1'-0"

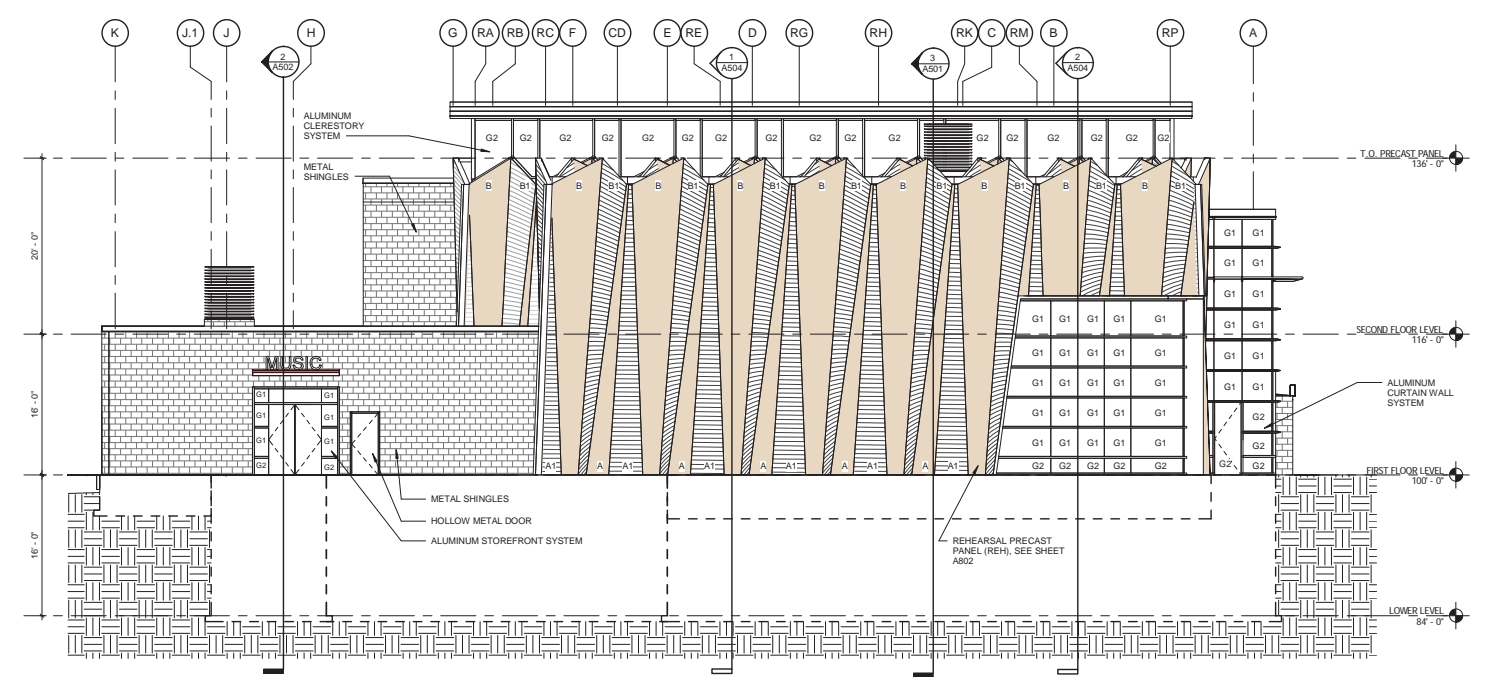

2 WEST ELEVATION
 SCALE: 1/8" = 1'-0"

EXTERIOR FINISH SCHEDULE			
DIVISION	SYSTEM	COMPONENT	FINISH/ COLOR
3	CONCRETE	EXPOSED POURED CONCRETE FOUNDATION WALLS	
5	METALS	PRECAST CONCRETE PANEL	
5	METALS	METAL SHINGLES	MILK / NATURAL
6	FINISH CARPENTRY		
7	7	EPDM BALLASTED ROOF	
7	7	THERMAL & MOISTURE PROTECTION	
7	7	SHEET METAL ROOF FASCIA, DRIPS AND GUTTERS	
7	7	FLASHING	
8	8	ALUMINUM FRAMES	
8	8	GLASS	SEE GLAZING LEGEND
8	8	HARDWARE	
8	8	DOORS, WINDOWS & SKYLIGHT	
8	8	EXTERIOR HOLLOW METAL DOORS & FRAMES	
8	8	EXTERIOR TRASH ENCLOSURE DOORS	
9	9	FINISHES	
9	9	EXTERIOR SOFFIT	
9	9	SOFFIT REVEAL TRIM & SOFFIT VENT	
10	SPECIALTIES		
11	EQUIPMENT		

GLAZING LEGEND				
TYPE	SYSTEM	TEMPERED	SPANDREL	COLOR
G1	I.G.U.	-	-	-
G2	I.G.U.	TEMPERED	-	-
G3	I.G.U.	-	SPANDREL	-
G4	I.G.U.	TEMPERED	SPANDREL	-



Consultant:

State of Wisconsin
 Department of Administration
 Division of Facilities Development (DFD)
 Project Address: 704-34 UNIVERSITY AVENUE, MADISON, WISCONSIN 53706

Project Title: MUSIC PERFORMANCE BUILDING, PHASE I & II
 Agency / Institution: UW SYSTEM ADMINISTRATION
 UNIVERSITY OF WISCONSIN - MADISON
 Sheet Title: EXTERIOR ELEVATIONS - PHASE I

Revisions		
No.	Date	Description

Graphic Scale	
DSF Number	10F2J
Set Type	SD
Date Issued	12-10-2014
Sheet Number	A402

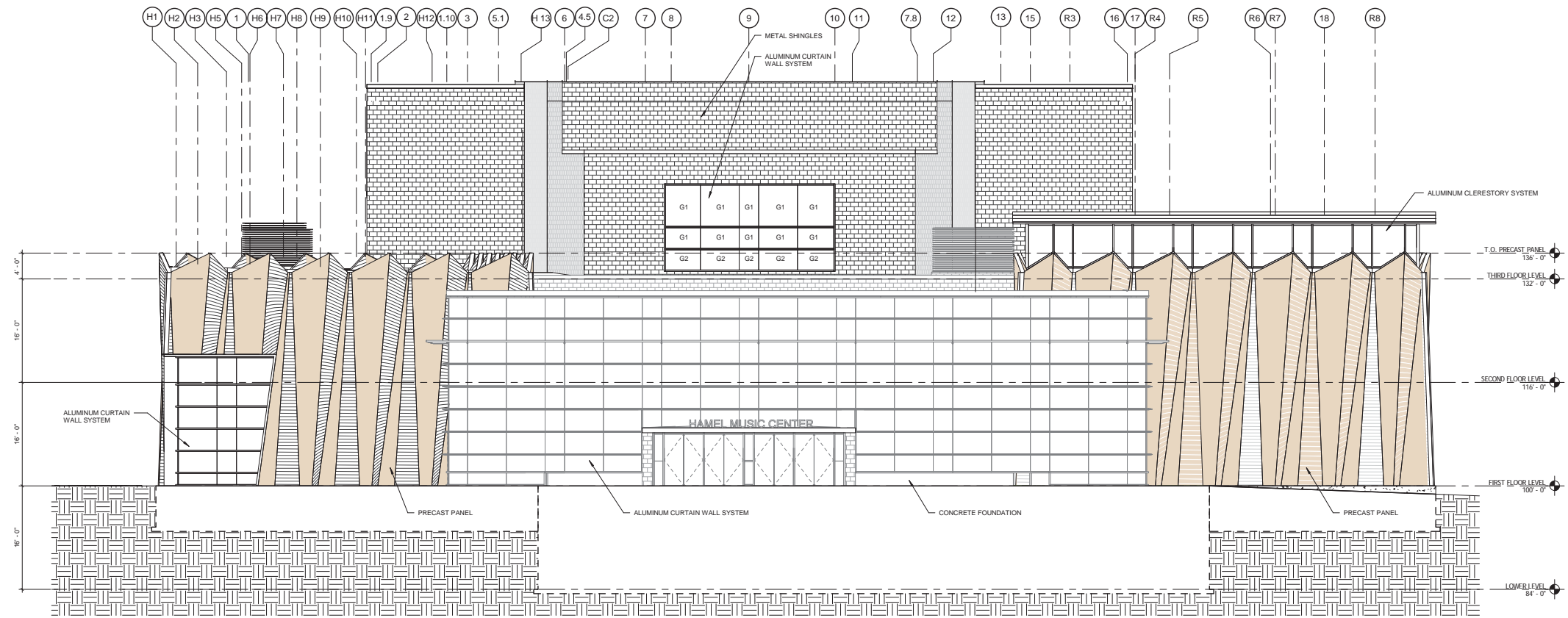

1 SOUTH ELEVATION
SCALE: 1/8" = 1'-0"

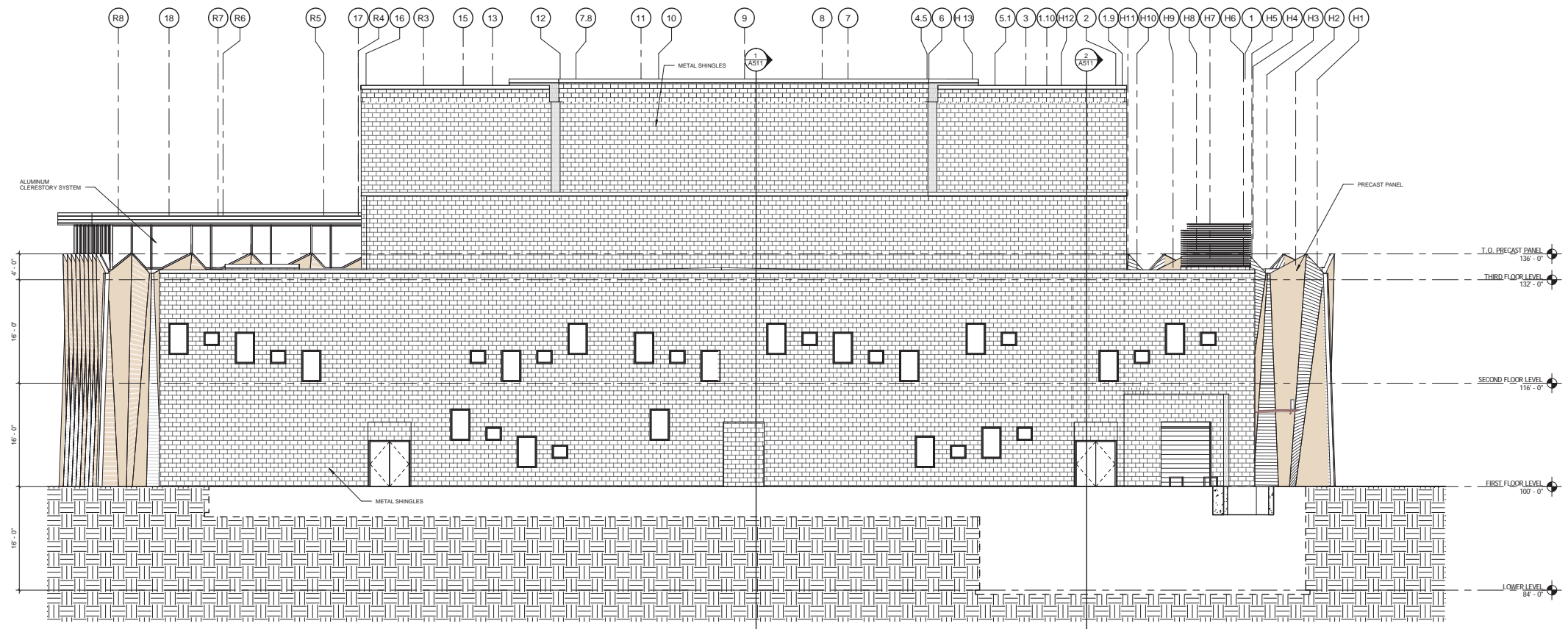

2 NORTH ELEVATION
SCALE: 1/8" = 1'-0"

EXTERIOR FINISH SCHEDULE		
DIVISION	SYSTEM/ COMPONENT	FINISH/ COLOR
3	CONCRETE	EXPOSED POURED CONCRETE FOUNDATION WALLS
4	CONCRETE	PRECAST CONCRETE PANEL
5	METALS	METAL SHINGLES
5	METALS	MILL / NATURAL
6	FINISH CARPENTRY	
7	THERMAL & MOISTURE PROTECTION	EPDM BALLASTED ROOF SHEET METAL ROOF FASCIA, DRIPS AND GUTTERS FLASHING
8	DOORS, WINDOWS & SKYLIGHT	ALUMINUM FRAMES GLASS HARDWARE EXTERIOR HOLLOW METAL DOORS & FRAMES EXTERIOR TRASH ENCLOSURE DOORS
9	FINISHES	EXTERIOR SOFFIT SOFFIT REVEAL TRIM & SOFFIT VENT
10	SPECIALTIES	
11	EQUIPMENT	

GLAZING LEGEND				
TYPE	SYSTEM	TEMPERED	SPANDREL	COLOR
G1	I.G.U.	-	-	-
G2	I.G.U.	TEMPERED	-	-
G3	I.G.U.	-	SPANDREL	-
G4	I.G.U.	TEMPERED	SPANDREL	-



HOLZMAN MOSS BOTTING ARCHITECTURE

200 WEST 20TH STREET, SUITE 1000, MADISON, WI 53706-1000
TEL: 608.462.8000 FAX: 608.462.8200
WWW.HOLZMANMOSS.COM

Consultant:

State of Wisconsin
Department of Administration
Division of Facilities Development (DFD)

Project Address:
704-34 UNIVERSITY AVENUE
MADISON, WISCONSIN 53706

Project Title:
MUSIC PERFORMANCE BUILDING, PHASE I & II
Agency / Institution:
UW SYSTEM ADMINISTRATION
UNIVERSITY OF WISCONSIN - MADISON
Sheet Title:
EXTERIOR ELEVATIONS - PHASE II

Revisions		
No.	Date	Description

PRELIMINARY PLAN	
Graphic Scale	
DSF Number	10F2J
Set Type	SD
Date Issued	12-10-2014
Sheet Number	A411

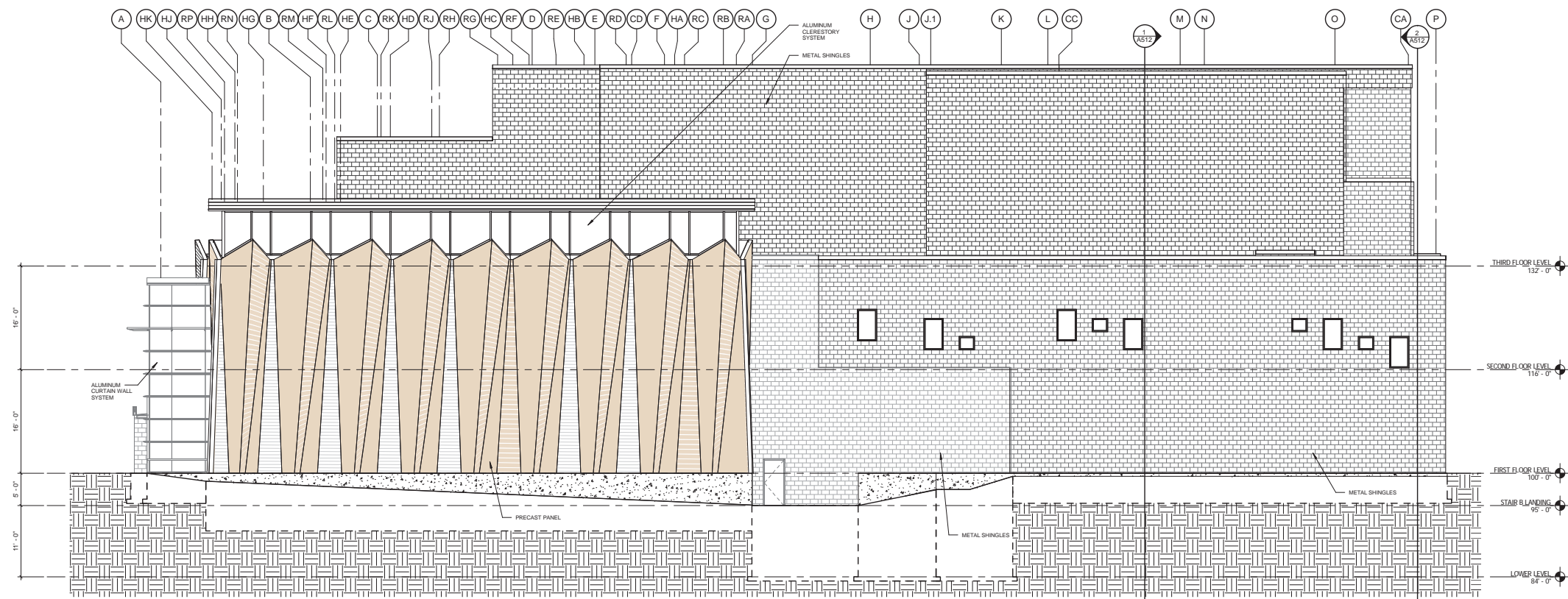

1 EAST ELEVATION
SCALE: 1/8" = 1'-0"

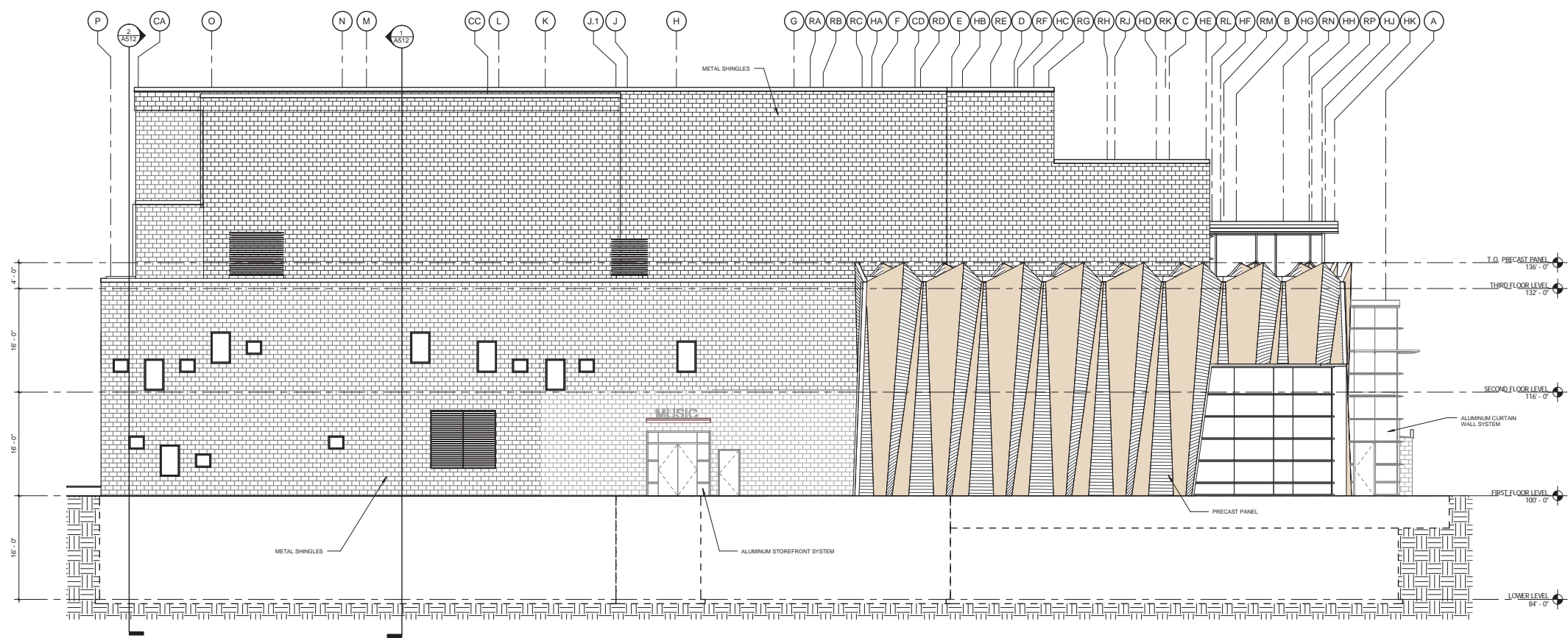

2 WEST ELEVATION
SCALE: 1/8" = 1'-0"

EXTERIOR FINISH SCHEDULE		
DIVISION	SYSTEM/ COMPONENT	FINISH/ COLOR
3	CONCRETE	EXPOSED POURED CONCRETE FOUNDATION WALLS
5	METALS	PRECAST CONCRETE PANEL
5	METALS	METAL SHINGLES
6	FINISH CARPENTRY	
7	THERMAL & MOISTURE PROTECTION	EPDM BALLASTED ROOF
7	THERMAL & MOISTURE PROTECTION	SHEET METAL ROOF FASCIA, DRIPS AND GUTTERS
8	DOORS, WINDOWS & SKYLIGHT	ALUMINUM FRAMES
8	DOORS, WINDOWS & SKYLIGHT	GLASS
8	DOORS, WINDOWS & SKYLIGHT	HARDWARE
8	DOORS, WINDOWS & SKYLIGHT	EXTERIOR HOLLOW METAL DOORS & FRAMES
8	DOORS, WINDOWS & SKYLIGHT	EXTERIOR TRASH ENCLOSURE DOORS
8	DOORS, WINDOWS & SKYLIGHT	EXTERIOR SOFFIT
8	DOORS, WINDOWS & SKYLIGHT	SOFFIT REVEAL TRIM & SOFFIT VENT
10	SPECIALTIES	
11	EQUIPMENT	

GLAZING LEGEND				
TYPE	SYSTEM	TEMPERED	SPANDREL	COLOR
G1	I.G.U.	-	-	-
G2	I.G.U.	TEMPERED	-	-
G3	I.G.U.	-	SPANDREL	-
G4	I.G.U.	TEMPERED	SPANDREL	-



ARCHITECTURE
ENGINEERING
INTERIOR DESIGN
6411 MINERAL POINT ROAD
MADISON, WI 53706-4395
TEL: 608.278.9300

HOLZMAN MOSS BOTTING

214 WEST 20TH STREET, TOMPKINS 17TH FLOOR
NEW YORK, NEW YORK 10011
TEL: 212.465.0000 FAX: 212.465.0200
WWW.HOLZMANMOSS.COM

Consultant:

State of Wisconsin
Department of Administration
Division of Facilities Development (DFD)

Project Address:
704-204 UNIVERSITY AVENUE
MADISON, WISCONSIN 53706

Project Title:
MUSIC PERFORMANCE BUILDING, PHASE I & II
Agency / Institution:
UW SYSTEM ADMINISTRATION - MADISON
UNIVERSITY OF WISCONSIN - MADISON
Sheet Title:
EXTERIOR ELEVATIONS - PHASE II

Revisions	
No.	Description:

PRELIMINARY PLAN	
Graphic Scale	
DSF Number	10F2J
Set Type	SD
Date Issued	12-10-2014
Sheet Number	A412



UNIVERSITY OF WISCONSIN MUSIC PERFORMANCE BUILDING
EXTERIOR LIGHTING PLAN, PHASE 1

Symbol	Label	Qty	Catalog Number	Description	Lamp	File	Lumens	LLF	Watts
[Symbol]	AX01	6	AR3P35-80L3K	ARCHETYPE LED PICO-PRISM DIE-CAST ALUMINUM HOUSING AND LENS FRAME, ANODIZED DECK WITH PICO-PRISMS	80 DIODES, 3000K	ar3p35-80L3k.ies	Absolute	0.70	91
[Symbol]	AX02	4	SAR3P35-40L3K	ARCHETYPE LED PICO-PRISM DIE-CAST ALUMINUM HOUSING AND LENS FRAME, ANODIZED DECK WITH PICO-PRISMS	40 DIODES, 3000K	sar3p35-40L3k.ies	Absolute	0.70	44.5
[Symbol]	AX03A	5	111L-4-20LA-NW	111L WITH TYPE 4 OPTIC, NW	(1) LEDGINE 2.2 LIGHT ARRAY OF 16 LEDs (LUCEON R) DRIVEN AT 350mA	111L-4-20LA-NW.ies	Absolute	0.70	20.6
[Symbol]	AX03B	7	111L-3-20LA-NW	111 LED WALL SCNCE	(1) LIGHT ARRAY OF 16 LEDs DRIVEN AT 350mA	111L-3-20LA-NW.ies	Absolute	0.70	18
[Symbol]	AX05	2	10.10200.0	LINEA 4500 LED, 2xLevo-MV3.1	2769 lm, 47 W	LKL05192D2A.IES	2769	0.70	47
[Symbol]	CHZ2	2	EXISTING FIXTURE	LINEA 4500 LED, 2xLevo-MV3.1	2769 lm, 47 W	LKL05192D2A.IES	2769	0.70	47
[Symbol]	AX06	3	EVO 3510 4AR LS MD 120	4" LED DOWNLIGHT, 3500K, 1000 LUMENS, MEDIUM DISTRIBUTION WITH SPECULAR REFLECTOR	LED	EVO_35_10_4 AR_LS_MD_120.ies	Absolute	0.70	18.4
[Symbol]	AX07	16		VAN-LED-400-HLO-30-4-MW-FW	LED 9.2W Distributed Array Gen 3 LED Module (260mA)	VAN-LED-400-HLO-30-4-MW-FW.ies	1150	0.70	43.6
[Symbol]	CHZ1	10		APPROXIMATION OF CHAZEN DOWNLIGHT	LED	EVO_35_10_4 AR_LS_MD_120.ies	Absolute	0.30	18.4

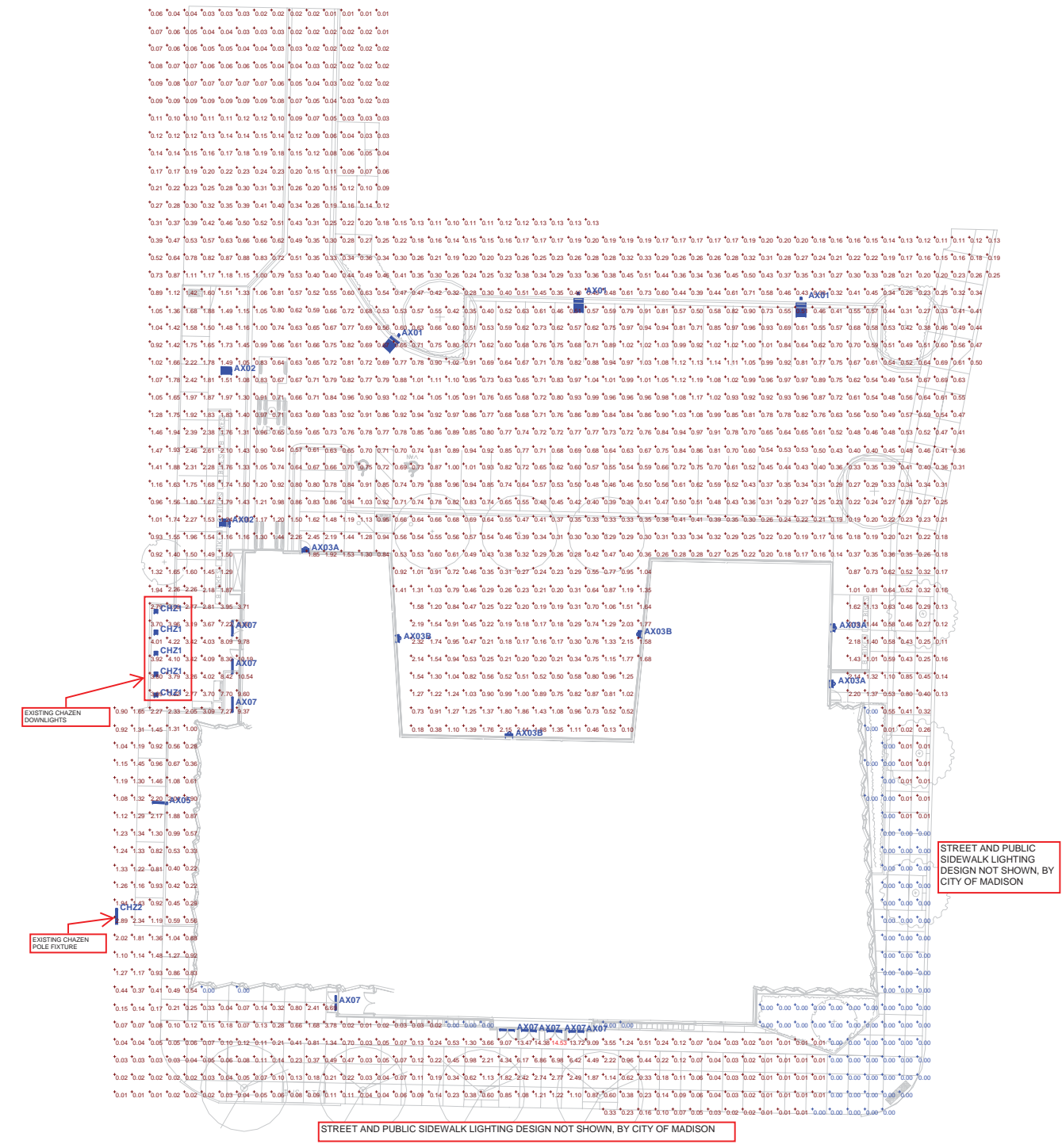

Calculated values include direct and interreflected components.

Designer

Date
Dec 4 2014

Scale

Drawing No.
PHASE 1

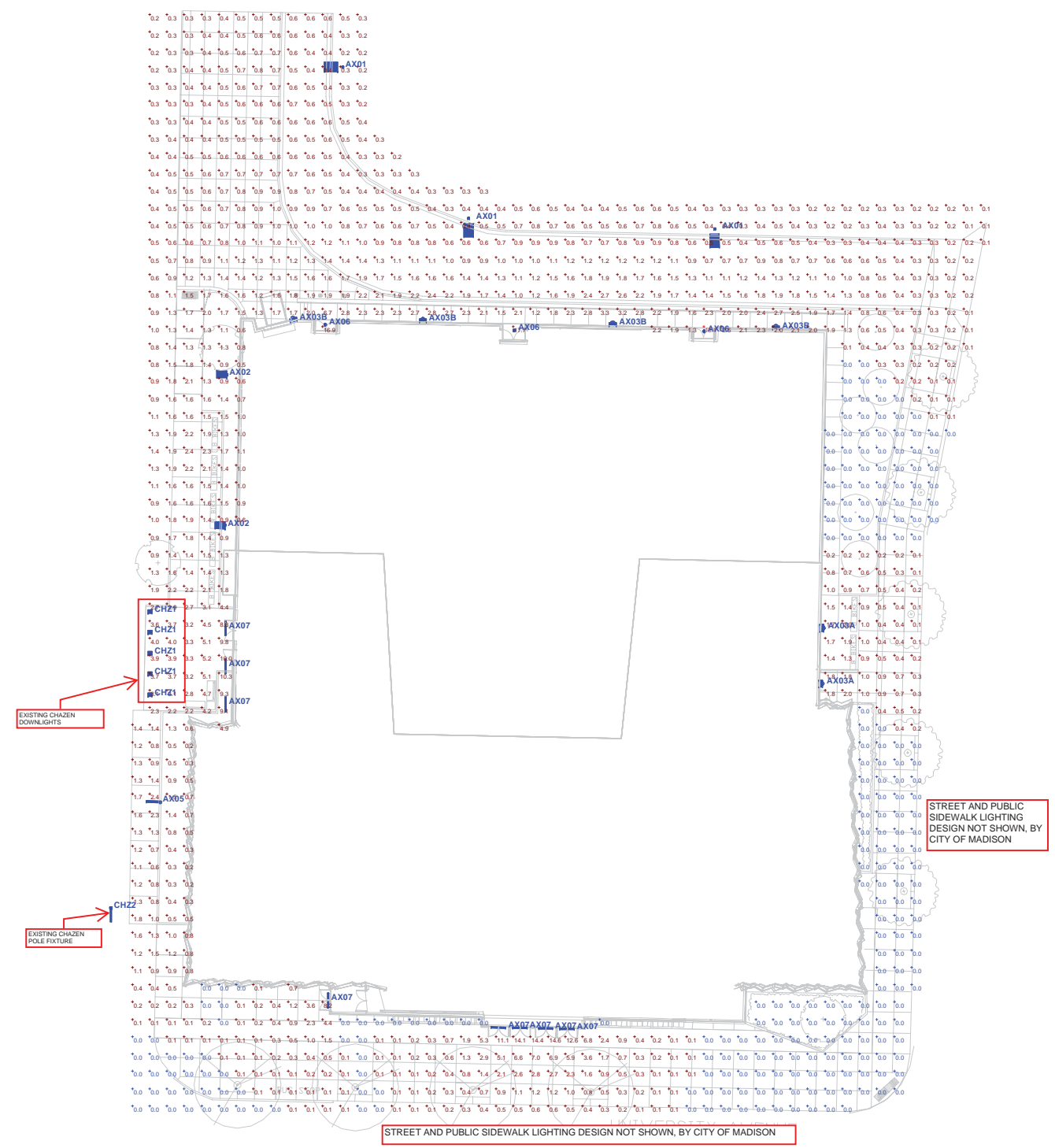

Symbol	Label	Qty	Catalog Number	Description	Lamp	File	Lumens	LLF	Watts
[Symbol]	AX01	6	AR3P35-80L3K	ARCHETYPE LED PICO-PRISM DIE-CAST ALUMINUM HOUSING AND LENS FRAME ANODIZED DECK WITH PICO-PRISMS	80 DIODES 3000K	ar3p35-80l3k.ies	Absolute	0.70	91
[Symbol]	AX02	4	SAR3P35-40L3K	ARCHETYPE LED PICO-PRISM DIE-CAST ALUMINUM HOUSING AND LENS FRAME ANODIZED DECK WITH PICO-PRISMS	40 DIODES 3000K	sar3p35-40l3k.ies	Absolute	0.70	44.5
[Symbol]	AX03A	5	111L-4-20LA-NW	111L WITH TYPE 4 OPTIC, NW	(1) LEDGINE 2.2 LIGHT ARRAY OF 16 LEDs (LUXEON R) DRIVEN AT 350mA	111L-4-20LA-NW.ies	Absolute	0.70	20.6
[Symbol]	AX03B	7	111L-3-20LA-NW	111 LED WALL SCNCE	(1) LIGHT ARRAY OF 16 LEDs DRIVEN AT 350mA	111L-3-20LA-NW.ies	Absolute	0.70	18
[Symbol]	AX05	2	10.10200.0	LINEA 4500 LED, 2xLevo-MV3.1	2769 lm, 47 W	LKL05192DA.IES	2769	0.70	47
[Symbol]	CH22	2	EXISTING FIXTURE	LINEA 4500 LED, 2xLevo-MV3.1	2769 lm, 47 W	LKL05192DA.IES	2769	0.70	47
[Symbol]	AX06	3	EVO 35/10 4AR LS MD 120	4" LED DOWNLIGHT, 3500K, 1000 LUMENS, MEDIUM DISTRIBUTION WITH SPECULAR REFLECTOR	LED	EVO_35_10_4AR_LS_MD_120.ies	Absolute	0.70	18.4
[Symbol]	AX07	16		VAN-LED-400-HLO-30-4-MW-FW	LED 9.2W Distributed Array Gen 3 LED Module (260mA)	VAN-LED-400-HLO-30-4-MW-FW.ies	1150	0.70	43.6
[Symbol]	CH21	10		APPROXIMATION OF CHAZEN DOWNLIGHT	4" LED DOWNLIGHT, 3500K, 1000 LUMENS, MEDIUM DISTRIBUTION WITH SPECULAR REFLECTOR	EVO_35_10_4AR_LS_MD_120.ies	Absolute	0.30	18.4

UNIVERSITY OF WISCONSIN, MUSIC PERFORMANCE BUILDING
 EXTERIOR LIGHTING PLAN, PHASE 2

PRELIMINARY PLAN

Designer

Date
 Dec 4 2014
Scale

Drawing No.
 PHASE 2

Calculated values include direct and interreflected components.