

DEMOLITION NOTES:

1. CALL DIGGERS HOTLINE TO LOCATE UTILITIES PRIOR TO BEGINNING WORK ON SITE 1.800.242.8511.
2. CLEAR AND GRUB TO THE LIMITS OF WORK PER SPECIFICATIONS.
3. UNLESS OTHERWISE NOTED, ALL ITEMS DESIGNATED FOR DEMOLITION SHALL BE REMOVED AND DISPOSED OF OFF-SITE.
4. ALL EXISTING UTILITIES NOT USED SHALL BE ABANDONED PER CITY OF MADISON SPECIFICATIONS, CONTRACTOR SHALL PAY FOR ALL PERMITS AND FEES.
5. ALL EXISTING PARKING LOT PAVEMENT THAT IS DAMAGED DURING CONSTRUCTION SHALL BE REPLACED IN KIND, MATCHING INTO SURROUNDING PAVEMENT VIA SAWCUTTING AND PROPER COMPACTION.
6. THE CLEARING/EXCAVATING OF THIS AREA SHALL BE ACCOMPLISHED IN A MANNER AS TO MINIMIZE THE RUNOFF OF SILT AND SEDIMENT INTO THE STORM DRAINAGE SYSTEM AND ONTO ADJACENT OR DOWNSTREAM PROPERTIES. EROSION CONTROL MEASURES SHALL BE INSTITUTED AS NECESSARY BY THE CONTRACTOR TO ACCOMPLISH THIS EROSION CONTROL. REFER TO THE SITE GRADING PLAN FOR FURTHER INFORMATION.

SITE LAYOUT NOTES:

1. ALL WRITTEN DIMENSIONS SUPERSEDE SCALED DIMENSION.
2. THE CONTRACTOR SHALL PROVIDE ALL LABOR, MATERIALS AND EQUIPMENT FOR THE INSTALLATION OF ALL ITEMS AS SHOWN ON THE DRAWINGS.
3. THE CONTRACTOR IS RESPONSIBLE FOR SITE STAKING. ALL PROPOSED SITE FEATURES SHALL BE STAKED IN FIELD PRIOR TO CONSTRUCTION. ALL CURVES SHALL BE SMOOTH AND CONTINUOUS WITH CAREFULLY MATCHED TANGENTS.
4. DIMENSIONS TAKEN TO FACE OF BUILDING.
5. BIKE RACK (2 STALLS) HAS BEEN INDICATED ALONG THE BUILDING FOUNDATION ON A NEW CONCRETE PAD. BIKE RACK AND STALLS SHALL BE IN ACCORDANCE WITH THE CITY OF MADISON GENERAL ORDINANCE 28.11.

LANDSCAPE POINTS

DEVELOPED AREA REQUIREMENTS:

DEVELOPED AREA (EXCLUDING BUILDING FOOTPRINT)	33,025 SF
DEVELOPED AREA POINTS REQUIRED (33,025/100)	330 POINTS
DEVELOPED AREA POINTS PROVIDED	456 POINTS
CREDITS/EXISTING LANDSCAPE POINTS	520 POINTS

DEVELOPMENT FRONTAGE LANDSCAPING:

AS INDICATED ALONG STEWART STREET (EXISTING STREET TREES ADDITIONAL)

INTERIOR PARKING LOT LANDSCAPING:

NOT APPLICABLE

FOUNDATION PLANTING LANDSCAPING:

AS INDICATED ON THE PLANS

TOTAL LANDSCAPE POINTS REQUIRED	330 POINTS
TOTAL LANDSCAPE POINTS PROVIDED	976 POINTS

SITE STATISTICS

SITE AREA	41,225sf (.94 ACRE)
EXISTING IMPERVIOUS SURFACES	21,871sf
EXISTING ISR	0.53
PROPOSED IMPERVIOUS SURFACES	30,721sf
PROPOSED ISR	0.75

Revision Date

Project Name

802 Stewart St.

City of Madison
 Wisconsin

Drawn By: AW
 Checked By: DBM
 File: P-SP
 Issued For: PC
 Issue Date: 14_1203
 Project No. 2590

SITE PLAN

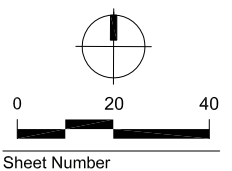

Sheet Number

C100

Revision _____ Date _____

Project Name _____

802 Stewart St.

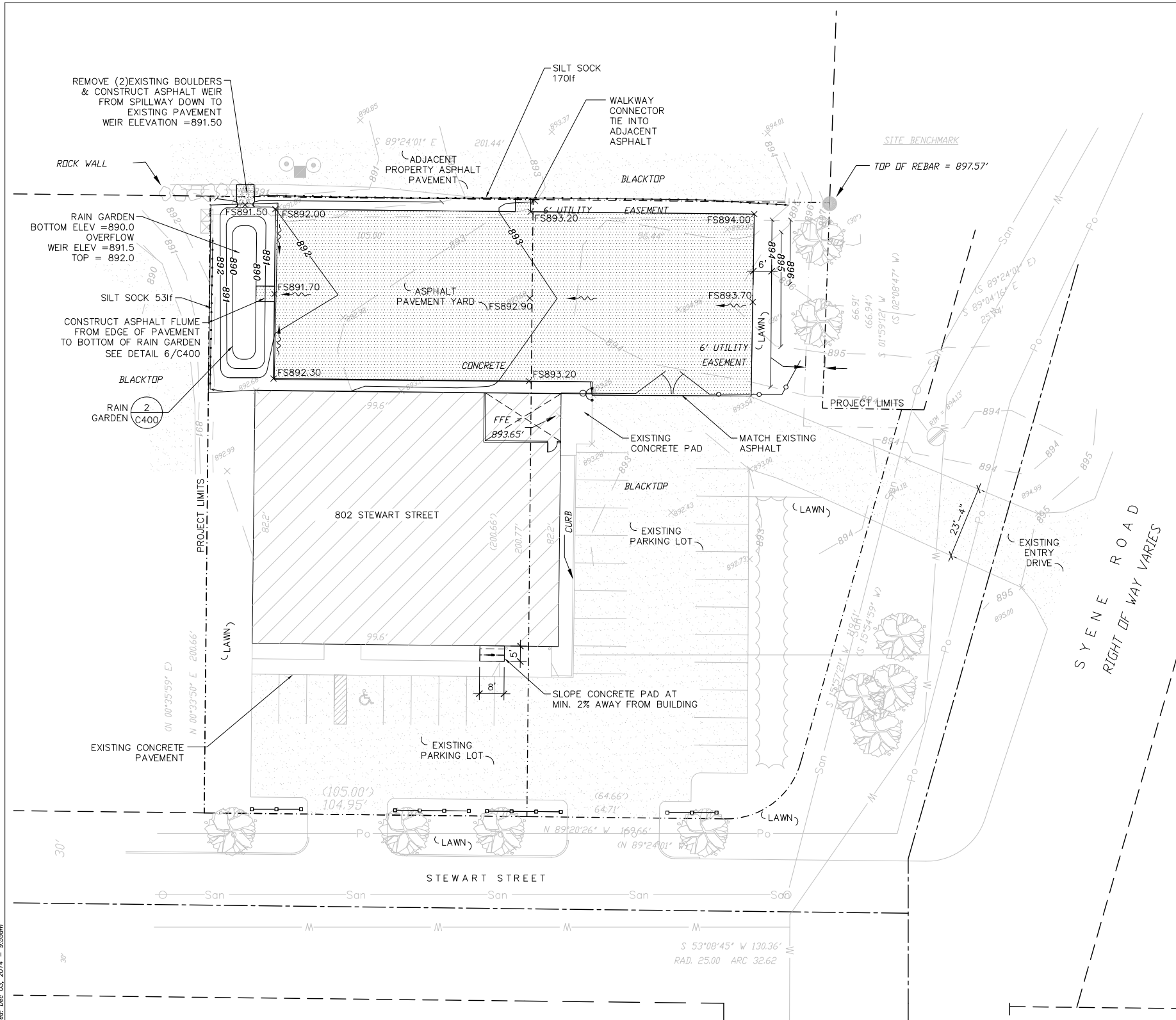

GRADING NOTES:

1. CONTRACTOR SHALL FINE GRADE FOR GRADES AND SWALES AS SHOWN AND SHALL OBTAIN 2% MINIMUM DRAINAGE, UNLESS OTHERWISE DIRECTED.
2. CONTRACTOR SHALL MEET EXISTING GRADE AT PROJECT LIMITS WITH A SMOOTH AND CONTINUOUS TRANSITION.
3. CONTOURS SHOWN ON FINISH SURFACE INDICATE FINAL GRADE.
4. CONTOUR INTERVAL IS ONE (1) FOOT.
5. CONTOURS AND SPOT ELEVATIONS REPRESENT THE DESIGN INTENT OF FINISH GRADES AND FINISH SURFACES. SUBGRADES SHALL BE PER DETAIL DRAWINGS. THERE SHALL BE A MINIMUM OF 6" OF TOPSOIL IN ALL LAWN AND LANDSCAPE AREAS.
6. INSTALL CLASS I URBAN TYPE A EROSION MAT ON ALL SLOPES STEEPER THAN 3:1 AND IN ALL DRAINAGE SWALE AREAS.

SPOT ELEVATION ABBREVIATIONS:

P	=	PROPOSED ASPHALT
EG	=	EXISTING GRADE
EC	=	EXISTING CONCRETE
FS	=	FINISHED SURFACE
FG	=	FINISHED GRADE
TW	=	TOP OF WALL
BW	=	BOTTOM OF WALL
TC	=	TOP OF CURB
TR	=	TOP OF ROCK
TS	=	TOP OF STAIRS
BS	=	BOTTOM OF STAIRS
IE	=	INVERT ELEVATION
R	=	RIM

LEGEND	
PROJECT LIMIT LINE	-----
EXISTING CONTOUR	----- 615 -----
PROPOSED MAJOR CONTOUR	----- 615 -----
PROPOSED MINOR CONTOUR	----- 614 -----

DIGGERS HOTLINE
 Toll Free (800) 242-8511
 Milwaukee Area (414) 259-1181
 Hearing Impaired TDD (800) 542-2289
 www.DiggerHotline.com

ANTICIPATED CONSTRUCTION SCHEDULE:

1. INSTALL PROPOSED EROSION CONTROL MEASURES AS SPECIFIED IN THE PLAN.
2. STRIP & STOCKPILE TOPSOIL TO HAVE ENOUGH TO RESTORE REMAINING GREEN AREAS UPON INSTALLATION OF THE PAVEMENT. CONTRACTOR TO HAUL AWAY AND DISPOSE OF EXCESS TOPSOIL.
3. EXCAVATE AREA TO PROPOSED SUBGRADES AND EXPORT EXCESS FILL AT CONTRACTOR'S DISCRETION.
4. CONSTRUCT RAIN GARDEN TO ROUGH GRADES BUT DO NOT FINISH UNTIL ASPHALT AND TOPSOILING HAS BEEN COMPLETED.
5. CONSTRUCT ASPHALT PARKING AREA.
6. RE-SPREAD TOPSOIL, FERTILIZE, SEED AND MULCH ALL DISTURBED AREAS WITHIN 7 DAYS OF FINAL GRADING.
7. COMPLETE RAIN GARDEN CONSTRUCTION ONCE ASPHALT IS SUITABLE TO BE DRIVEN UPON.
8. REMOVE EROSION CONTROL ITEMS AND RESTORE ANY DISTURBED AREAS.
9. SEEDING AND STABILIZATION DEADLINES ARE AS FOLLOWS:
 AFTER SEPTEMBER 15TH, A COOL WEATHER SEEDING COVER CROP MUST BE APPLIED (I.E. OATS)
 AFTER OCTOBER 15TH, A DORMANT SEEDING COVER CROP MUST BE APPLIED (I.E. WINTER WHEAT)
 AFTER NOVEMBER 15TH, A DORMANT SEEDING MUST BE APPLIED WITH AN ACCEPTABLE SOIL STABILIZER. (POLYACRYLAMIDE)

EROSION CONTROL NOTES:

1. EROSION CONTROL ITEMS SHALL BE IN PLACE PRIOR TO CONSTRUCTION AND SHALL BE MAINTAINED UNTIL SUCH TIME THAT THE ENGINEER DEEMS THE DEVICES NO LONGER NECESSARY.
2. SOIL DISTURBANCE SHALL BE CONDUCTED IN SUCH A MANNER AS TO MINIMIZE EROSION. SOIL STABILIZATION MEASURES SHALL CONSIDER THE TIME OF YEAR, SITE CONDITIONS AND THE USE OF TEMPORARY OR PERMANENT MEASURES.
3. DISTURBED AREAS SHALL BE STABILIZED WITH SOIL STABILIZER TYPE B IF THERE IS A DELAY OF MORE THAN 7 CALENDAR DAYS BETWEEN INITIAL GRADING AND FINAL TOPSOIL AND SEEDING. SOIL STABILIZER APPLICATION SHALL BE AT THE CONTRACTOR'S EXPENSE.
4. DISTURBED AREAS SHALL BE STABILIZED WITH TEMPORARY OR PERMANENT MEASURES WITHIN 7 CALENDAR DAYS OF THE END OF DISTURBANCE, OR RE-DISTURBANCE.
5. ALL TEMPORARY EROSION AND SEDIMENT CONTROL MEASURES SHALL BE REMOVED WITHIN 30 DAYS AFTER FINAL SITE STABILIZATION IS ACHIEVED OR AFTER THE TEMPORARY MEASURES ARE NO LONGER NEEDED.
6. A TRACKING MAT PER DNR TECHNICAL STANDARD 1057 WILL NOT BE REQUIRED AT THE SITE ACCESS POINT.
7. THE EROSION CONTROL MEASURES INDICATED ON THE PLANS ARE THE MINIMUM REQUIREMENTS. ADDITIONAL MEASURES MAY BE REQUIRED AS DIRECTED BY THE ENGINEER OR GOVERNING AGENCY.

City of Madison
 Wisconsin

Drawn By: AW
 Checked By: DBM
 File: P-SP
 Issued For: PC
 Issue Date: 14_1203
 Project No. 2590

GRADING

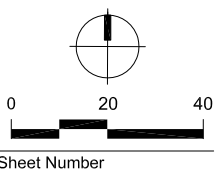

Sheet Number

C200

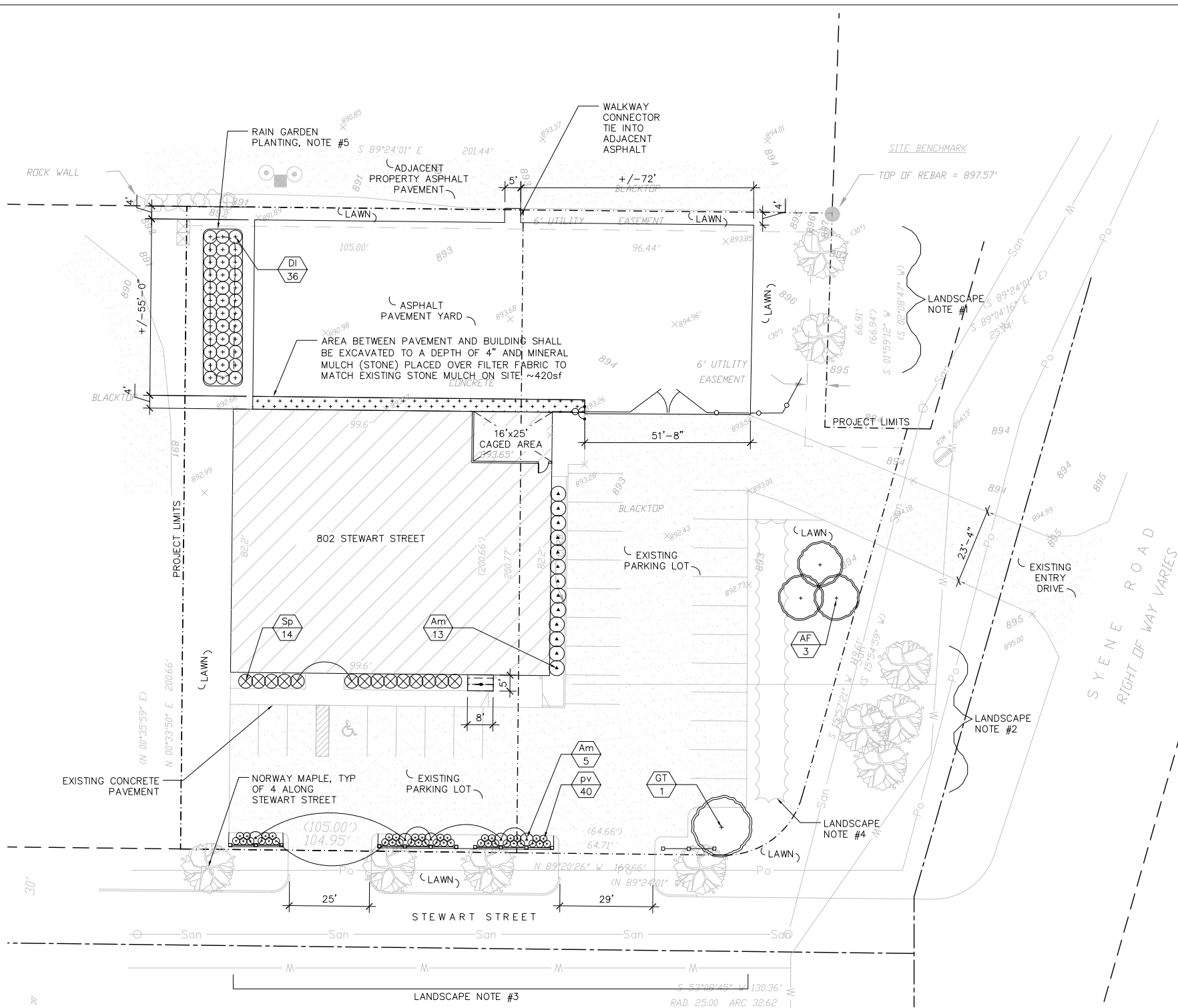

- LANDSCAPE NOTES:**
- EXISTING TREE LINE ON PROPERTY LINE. 4 LARGE DECIDUOUS TREES (SILVER MAPLE/HACKBERRY) STRETCH ALONG THIS BOUNDARY. A MATURE HONEYSUCKLE SHRUB (*Lonicera maackii*) IS LOCATE ADJACENT TO THE EXISTING ENTRY DRIVE.
 - THIS AREA IS A MIXED PATCH OF VOLUNTEER SPECIES LOCATED WITHIN THE SYENE R/W. PATCH CONSISTS OF BLACK LOCUST, SUMAC, AMUR MAPLE AND VIBURNUM.
 - DEVELOPMENT FRONTAGE LANDSCAPE REQUIREMENT AS REQUIRED. SPLIT RAIL FENCE COMBINED WITH TALL GRASSES AND SHRUBS TO SCREEN THE PARKING LOT.
 - EXISTING SHRUB BORDER ALONG PARKING LOT IS COMPRISED OF THE FOLLOWING VEGETATION. NOTE THIS BORDER IS BEING USED TO MEET THE LANDSCAPE SCREENING REQUIREMENT AS FOLLOWS:
 - 1 ASH TREE, 2 HORNBEAM TREES, 4 STAGHORN SUMAC TREES, 6 MATURE (10'X5') JUNIPERS, 3 LILACS, A FEW EUONYMUS SHRUBS AND VARIOUS VOLUNTEER SCRUB MATERIAL.
 - CENTER SHRUB MASSING IN BASE OF RAIN GARDEN, SHOVEL CUT EDGE AS INDICATED.
 - ALL EDGING TO BE SHOVEL CUT ALONG STEWART STREET, TREES TO HAVE 5' DIAMETER DOUBLE SHREDDED WOOD MULCH RINGS AROUND THEM. ALL FOUNDATION PLANTINGS TO HAVE A MINERAL MULCH TO MATCH EXISTING.
 - ALL NEW LAWN AREAS AND REPAIRED AREAS SHALL BE FINISH GRADED AND SEEDED AT A RATE OF 4LBS. PER 1,000sf.
 - CONTRACTOR WILL SUPPLY, PLACE, AND FINISH GRADE TOPSOIL IN QUANTITIES SUFFICIENT TO ENSURE MINIMUM DEPTHS PER THE PLANTING DETAIL IN ALL PLANTING AREAS. EXCAVATE ALL ISLAND PLANTERS TO A DEPTH OF 24" BELOW TOP CURB TO REMOVE ALL CRUSHED STONE, STUMPS, ROOTS, OR SUBSTANCES 2" OR GREATER IN DIAMETER.
 - GUARANTEE OF PLANTS FOR ONE (1) YEAR SHALL BEGIN AFTER ACCEPTANCE BY LANDSCAPE ARCHITECT AND/OR OWNER. THE OWNER SHALL ASSUME MAINTENANCE RESPONSIBILITIES FOR ALL PLANT MATERIAL INCLUDING WATER, WEEDING, MULCHING, AND SPRAYING AS NECESSARY TO KEEP PLANTS FREE OF INSECTS AND IN A HEALTHY, VIGOROUS CONDITION. CONTRACTOR SHALL REPLACE WITHOUT COST TO OWNER ANY DEAD OR UNACCEPTABLE PLANTS AS DETERMINED BY LANDSCAPE ARCHITECT AT END OF ONE (1) YEAR GUARANTEE PERIOD.

Symbol	Scientific Name	Common Name	Size	Root	Spacing	Quantity	Comments
TREES							
AF	<i>Acer x Freemanii 'Jeffersred'</i>	Autumn Blaze Maple	2.5"	B&B	per plan	3	
GT	<i>Gleditsia triacanthos 'Skyline'</i>	Skyline Honeylocust	2.5"	B&B	NA	1	
SHRUBS							
Am	<i>Aronia Melanocarpa v.</i>	Glossy Black Chokeberry	5 Gal.	Cont.	per plan	18	foundation planting
DI	<i>Diervilla ionicera</i>	Dwf Bush-Honey Suckle	1 Gal.	Cont.	48" OC	36	rain garden area
Sp	<i>Salix purpurea 'Nano'</i>	Dwf Blue Artic Willow	3 Gal.	Cont.	per plan	14	foundation planting
PERENNIALS							
pv	<i>Panicum virgatum 'Prairie Sky'</i>	Prairie Sky Switch Grass	1 Gal.	Cont.	per plan	40	Stewart St. screening

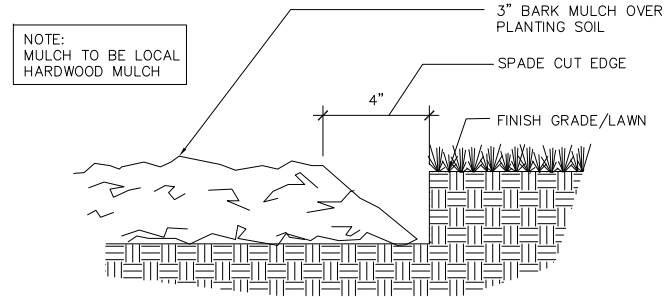

1 SHOVEL CUT EDGE
 C300 NTS

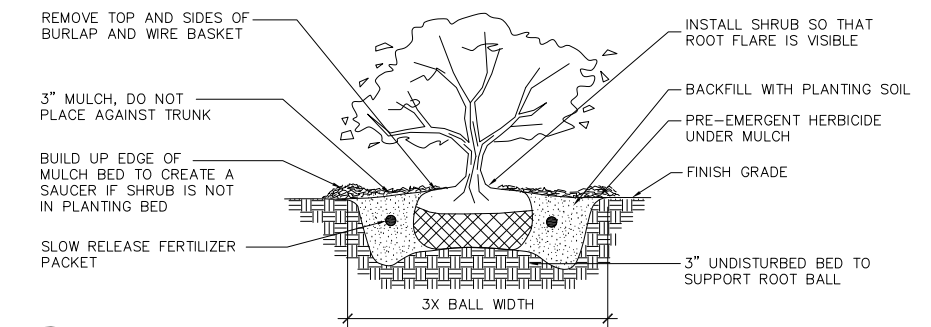

2 B&B SHRUB PLANTING DETAIL
 C300 NTS

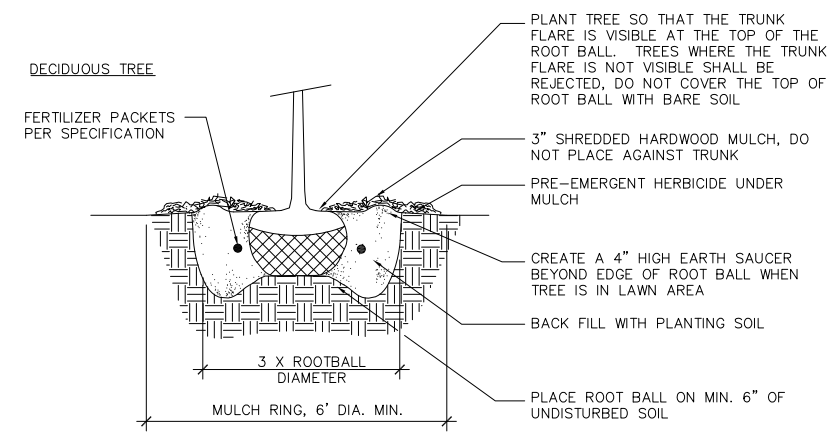

3 B&B TREE PLANTING DETAILS
 C300 NTS

File: P:\2590\2590_DrvProduct\C300_P-SP.dwg Layout: L102 User: awilliams Plotfile: Dec 03, 2014 - 9:55am

STABILIZED BERM NOTES:

- SEDIMENT SHOULD BE REMOVED FROM BEHIND BERM ONCE THE ACCUMULATED HEIGHT HAS REACHED 1/2 THE HEIGHT OF THE BERM.
- BERM SHALL BE DIRECT SEEDDED AND STABILIZED AT THE TIME OF INSTALLATION.
- STABILIZED BERM SHALL HAVE STONE OVERFLOW WEIRS PLACED IN LOCATIONS AS SPECIFIED IN THE PLANS. OVERFLOW WEIR SHALL BE A MINIMUM OF 4" WIDE AND CONSTRUCTED COMPLETELY OF #2 CLEAR STONE. TOP ELEVATION OF STONE WEIR SHALL BE 6-12" BELOW TOP OF ADJACENT STABILIZED BERM.

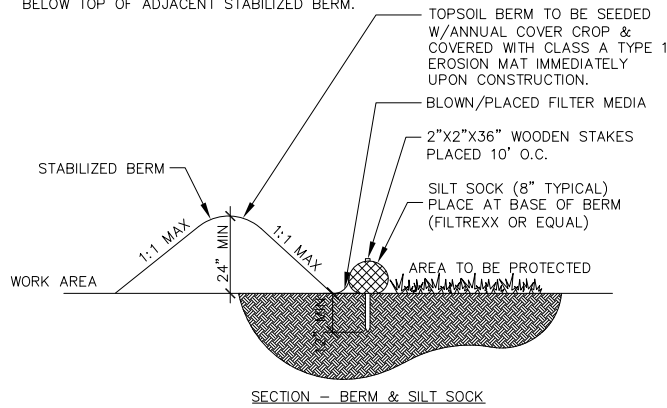

SECTION - BERM & SILT SOCK

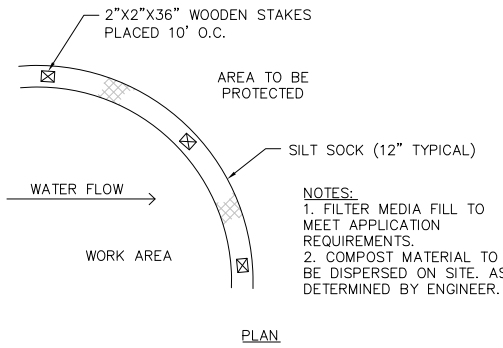

PLAN

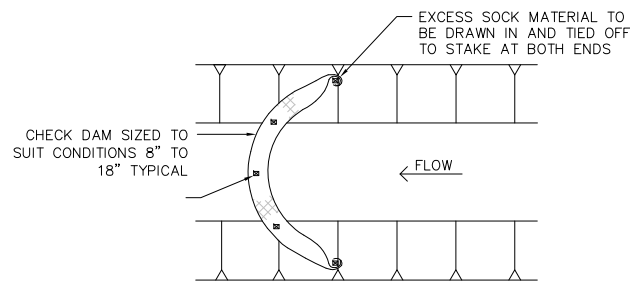

NOTES:

- SEDIMENT SHOULD BE REMOVED FROM BEHIND CHECK DAM ONCE THE ACCUMULATED HEIGHT HAS REACHED 1/2 THE HEIGHT OF THE CHECK DAM.
- CHECK DAM CAN BE DIRECT SEEDDED AT THE TIME OF INSTALLATION.

1 SILT SOCK
C400 NTS

RAIN GARDEN GENERAL NOTES:

- ALL CONSTRUCTION PRACTICES SHALL MEET THE SPECIFICATIONS OF THE WDNR TECHNICAL STANDARD 1004 - BIORETENTION FOR INFILTRATION. IT IS THE CONTRACTOR'S RESPONSIBILITY TO OBTAIN A COPY OF THIS STANDARD AND CONSTRUCT THE BIORETENTION DEVICE IN ACCORDANCE WITH THE REQUIREMENTS OUTLINED THEREIN.
- CONTRACTOR SHALL INSTALL 36" OF ENGINEERED SOIL CONSISTING OF: 75% ASTM C33 SAND AND 25% CERTIFIED COMPOST (S-100). FILL RAIN GARDEN AREA 2-3" ABOVE SURROUNDING FINISH GRADE TO ACCOMMODATE SETTLING OF RAIN GARDEN MATERIAL.
- CERTIFIED COMPOST SHALL CONSIST OF: >40% ORGANIC MATTER, <60% ASH CONTENT, pH OF 6-8, AND MOISTURE CONTENT OF 35-50% BY WEIGHT.
- SAND/NATIVE SOIL INFILTRATION LAYER SHALL BE FORMED BY A LAYER OF SAND 3 INCHES DEEP, WHICH IS VERTICALLY MIXED WITH THE NATIVE SOIL TO A DEPTH OF 2-4 INCHES.
- FILTER FABRIC SHALL BE PLACED ABOVE THE PERFORATED PIPE, BETWEEN THE PEA GRAVEL AND THE ENGINEERED SOIL, A WIDTH OF 4 FEET CENTERED OVER THE FLOW LINE OF THE PIPE.
- ANNUAL RYE GRASS SHALL BE SEEDDED AT 40 LB/ACRE WITH THE SEED MIX IN THE AREAS SURROUNDING THE BASIN, ON SIDE SLOPES, AND OVER ANY LAND THAT DISCHARGES INTO THE BASIN FOR EROSION CONTROL WHEN BASIN IS BROUGHT ON-LINE. ROOTSTOP AND PLUGS ARE REQUIRED TO ESTABLISH VEGETATION AT THE INVERT OF THE BASIN.
- RUNOFF MUST INFILTRATE WITHIN 48-HOURS. BASINS UNABLE TO MAINTAIN THESE RATES MUST BE DEEP TILLED, REGRADED, AND IF NECESSARY REPLANTED TO RESTORE ORIGINAL INFILTRATION RATES.
- ALL WORK TO BE CONDUCTED IN CONFORMANCE WITH APPLICABLE LOCAL, REGIONAL, AND STATE STORMWATER STANDARDS FOR THE PROJECT SITE AS APPROVED BY THE REGULATORY ENGINEER.
- OWNER OR CONTRACTOR MUST CONSULT LANDSCAPE ARCHITECT OR ECOLOGICAL PLANTING AGENCY FOR APPROPRIATE PLANTS AND PLANTING CONFIGURATIONS.
- RAIN GARDEN AREAS SHALL BE HAND OR BACK HOE LAID. EQUIPMENT SHALL NOT BE DRIVEN ON SOIL MIX DURING OR AFTER INSTALLATION.

INFILTRATION DEVICES ARE DESIGNED IN ACCORDANCE WITH THE SPECIFICATIONS OF THE WISCONSIN DEPARTMENT OF NATURAL RESOURCES (WDNR), COUNTY, MUNICIPALITY, AND ENGINEERING STANDARD OF CARE. ALL DESIGNATED INFILTRATION AREAS (e.g. RAIN GARDENS, INFILTRATION BASINS, BIORETENTION DEVICES) SHALL BE FENCED PRIOR TO CONSTRUCTION AND REMAIN UNDISTURBED AND PROTECTED DURING THE CONSTRUCTION OF PROPOSED SITE IMPROVEMENTS. PROPOSED BIORETENTION DEVICES SHALL NOT BE CONSTRUCTED UNTIL THE DEVICE'S CONTRIBUTING WATERSHED AREA MEETS ESTABLISHED VEGETATION REQUIREMENTS SET FORTH WITHIN THE RESPECTIVE WDNR TECHNICAL STANDARDS. IF THE LOCATION OF THE INFILTRATION AREA CONFLICTS WITH CONSTRUCTION STAGING AND/OR CONSTRUCTION TRAFFIC AND IS DISTURBED, COMPACTION MITIGATION WILL BE REQUIRED AT THE CONTRACTOR'S EXPENSE.

THE CONTRACTOR IS REQUIRED TO PROVIDE QUALIFIED STAFF FOR INSPECTION AND OBSERVATION OF THE CONSTRUCTION ACTIVITIES RELATING TO ALL JOB SITE REGULATORY COMPLIANCE INCLUDING THE PROTECTION AND CONSTRUCTION OF ALL STORMWATER MANAGEMENT FEATURES. ANY OBSERVATION OF PLAN OR SITE DISCREPANCIES SHALL BE REPORTED TO THE ENGINEER OF RECORD PRIOR TO CONSTRUCTION.

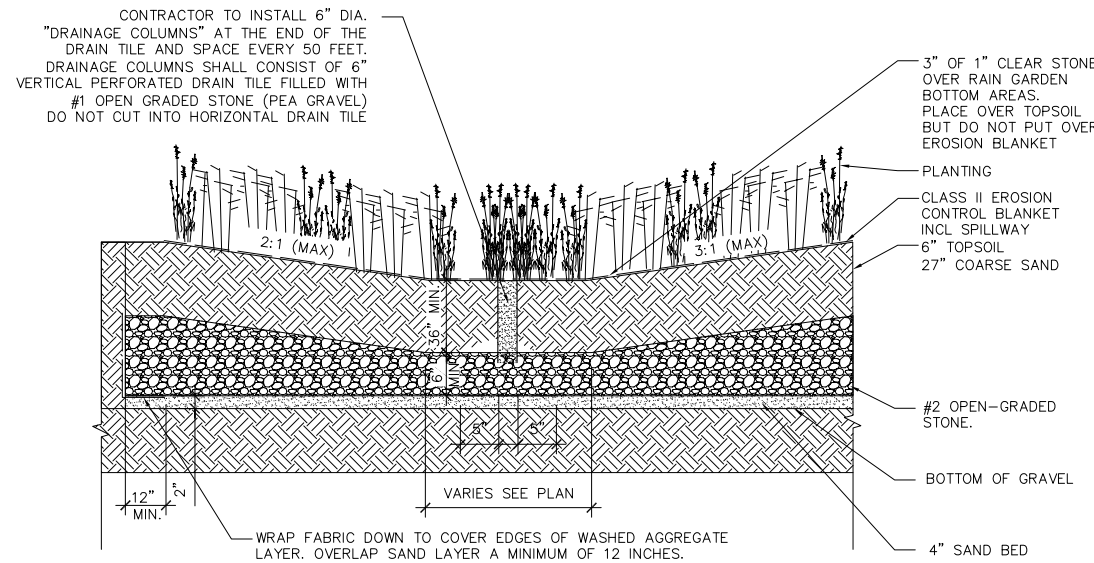

2 RAIN GARDEN
C400 SCALE NTS

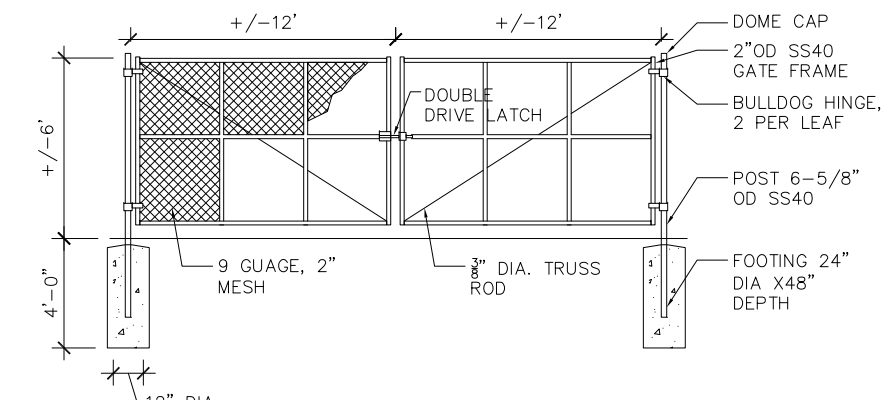

3 YARD GATE
C400 6' HEIGHT SCALE: NTS

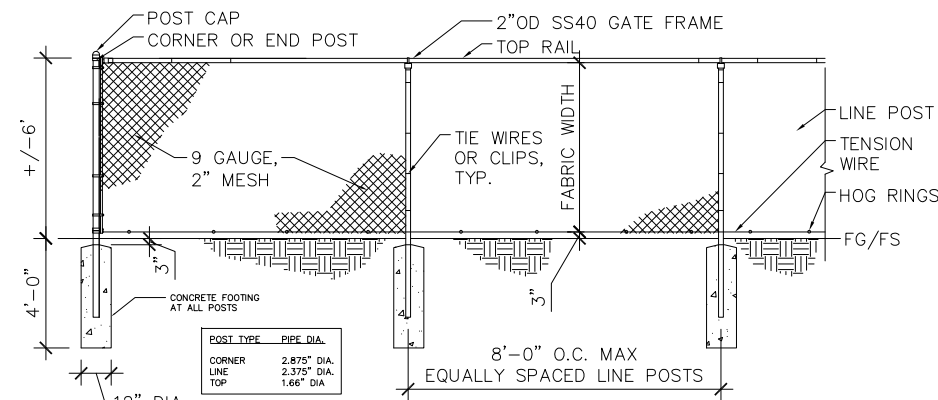

4 CHAINLINK FENCE
C400 6' HEIGHT SCALE: NTS

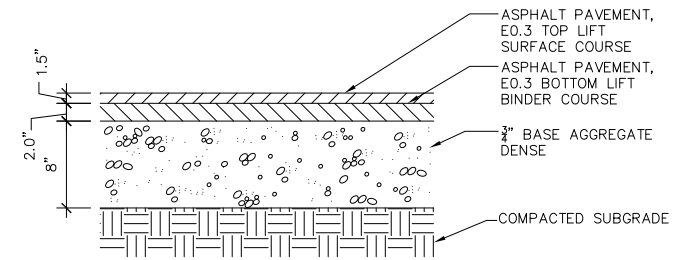

5 ASPHALT PAVEMENT
C400 SCALE: 1" = 1'-0"

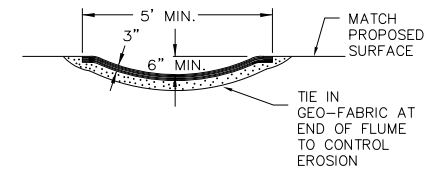

6 ASPHALT FLUME
C400 SCALE NTS

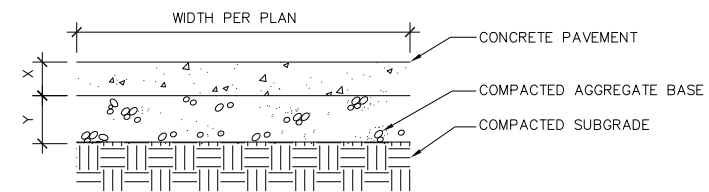

NOTES:

- BROOM FINISHED PERPENDICULAR TO DIRECTION OF TRAVEL
- PROVIDE EXPANSION JOINTS AGAINST BUILDING
- STANDARD COLOR CONCRETE

PAVEMENT:	CONTROL JOINT SPACING	EXPANSION JOINT SPACING	X	Y	METAL MESH	BROOM FINISH
CONCRETE PAVEMENT-TYPE 1	PER PLAN	30'	5"	6"	NO	MEDIUM

7 CONCRETE PAVEMENT
C400 SCALE NTS

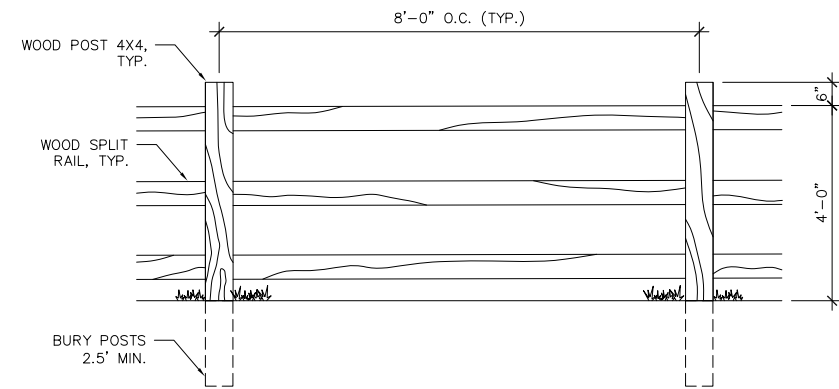

8 SPLIT RAIL FENCE
C400 3 RAIL NTS

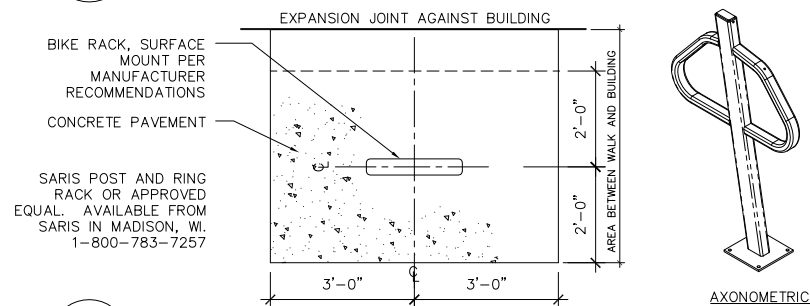

9 BIKE RACK
C400 NTS

Revision	Date

Project Name

802 Stewart St.

City of Madison
Wisconsin

Drawn By: AW
Checked By: DBM
File: P-SP
Issued For: PC
Issue Date: 14_1203
Project No. 2590

DETAILS



Sheet Number

C400

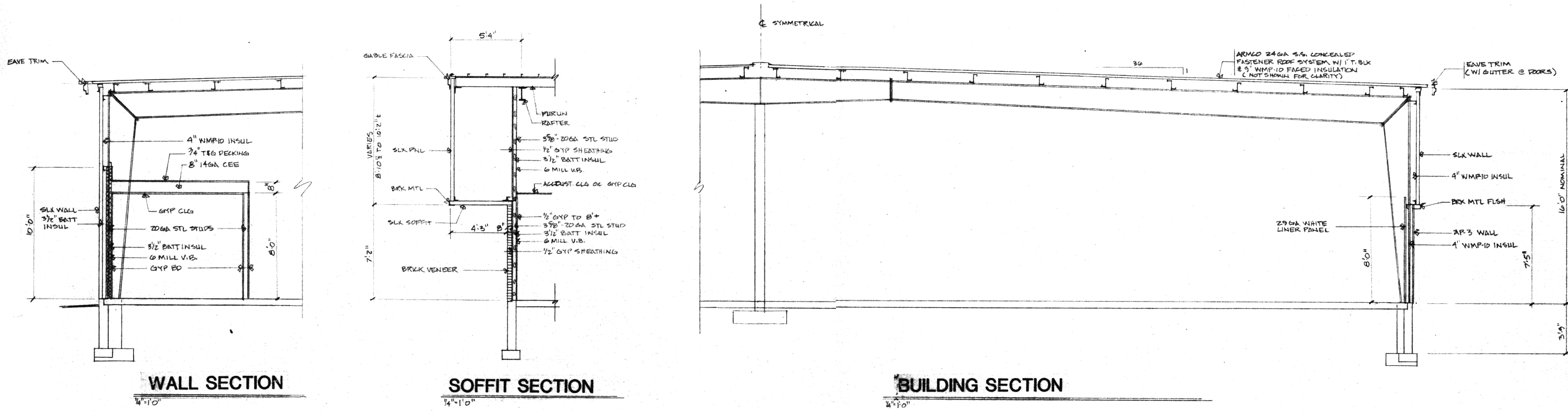

Revision	Date

Project Name
 802 Stewart St.

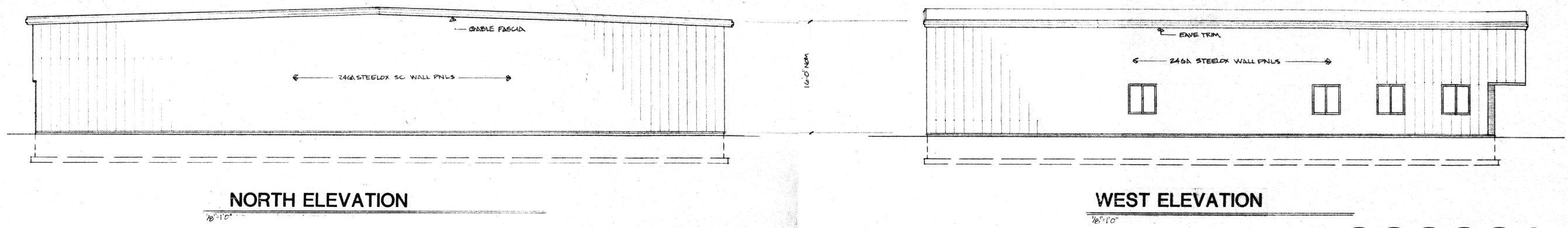

City of Madison
 Wisconsin

Drawn By: AW
 Checked By: DBM
 File: P-SP
 Issued For: PC
 Issue Date: 14_1203
 Project No.: 2590

ELEVATIONS

0

 Sheet Number

A100

NOTE:
 ARCHITECTURE FILES ARE SCANS OF ORIGINAL DRAWINGS COMPILED BY BUILDING SYSTEMS GENERAL CORP. DRAWING NUMBER 88-135 DATED 12-1-88

File: P:\2590\2590_DWG\2590_Arch\Architecture.dwg Layout: ELE User: amilliams Plotted: Dec 03, 2014 - 9:52am

ROOM FINISH SCHEDULE														
NO.	NAME	FLOOR			WALLS				WAINSCOT		CEILING		REMARKS	
		mat	fin.	base	N.	S.	E.	W.	mat	hgt.	mat	fin. hgt.		
100	WAREHOUSE / SHOP	CON	-	-	SI	SI	EI	EI	LNR	B	EI	-	10'	
101	CUSTOMER SERVICE		(5)	VIN	-	GB	-	GB	PNL	2'	GB	WHT	B	(1)
102	OFFICE				GB	GB	GB	GB						(1)
103	OFFICE				GB	GB	GB	GB						(1)
104	SHOWER			CT	GB	GB	GB	GB	-	-				(1)(2)
105	RESTROOM			CT	P	P	P	P	-	-				(1)(2)
106	LUNCH			VIN	GB	GB	GB	GB	PNL	2'	GB			(1)
107	OFFICE				P	P	P	P						(1)

ROOM FINISH SCHEDULE NOTES:

- 1) Taped and Painted Gyp Bd
- 2) Taped only Gyp Bd
- 3) Painted
- 4) Unpainted
- 5) By Owner
- 6) 1/2" Sound Board Backer
- 7) 1 Hour Enclosure
- 8) 2 Hour Enclosure
- 9) 3 Hour Enclosure
- 10) 4 Hour Enclosure
- 11)
- 12)
- 13)
- 14)
- 15)
- 16)

ROOM FINISH LEGEND:

- BLK...Concrete Block
- BR...Brick
- CAR...Carpet
- CON...Concrete
- CT...Ceramic Tile
- DUR...Durasan Prefinished Gyp Bd
- EI...Exposed Structural
- EI...Exposed Insulation
- FRP...Fiberglass Rein. Plastic Pnl
- GB...1/2" Gypsum Board
- GBM...5/8" Water Resist. Gyp Bd
- GBX...5/8" Type X Gypsum Board
- LNR...29 Ga. White Liner Panel
- PLY...Plywood
- PNL...Prefinished Wood Paneling
- QT...Quarry Tile
- SG1...Susp. Grid 2x4 Fissured Min Bd
- SG2...Susp. Grid 2x2 Rev. Edge Min Bd
- SBV...Susp. Grid 2x4 Vinyl Covered Gyp
- VCT...Vinyl Composition Tile, 1/8"
- VIN...4" Vinyl Base
- WD...Wood
- WP...Wall Paper

DOOR SCHEDULE											
NO.	LOCATION	SIZE	DOOR			FRAME	LOUVER	THRES	CLOSER	REMARKS	
			thk	type	mat						hwd
1	ROOM 101	5'-0" x 7'-0"	1 3/4"	B	AL	SPB	AL				
2	100	3'-0" x 7'-0"		A	HMA	HMAET	HMA				
3	100	10'-0" x 10'-0"		D	STL	-	STL				
4	100	3'-0" x 7'-0"		A	HMA	HMAET	HMA				
5	100	10'-0" x 14'-0"		D	STL	-	STL				
6	101	3'-0" x 4'-0"		(1)	WD	SPND	WD			ELECT OFFICE 1" PAL DOOR SEE SERV. CKR. S.D.	
7	102	3'-0" x 6'-8"		C1	WD	WOKK	WD				
8	103	3'-0" x 6'-8"		C1	WD	PMS	WD				
9	103	3'-0" x 6'-8"		C1	WD	PMS	WD				
10	104	2'-8" x 6'-8"		C	WD	PRU	WD				
11	105	2'-8" x 6'-8"		C	WD	PRU	WD				
12	106	3'-0" x 6'-8"		C1	WD	PMS	WD				

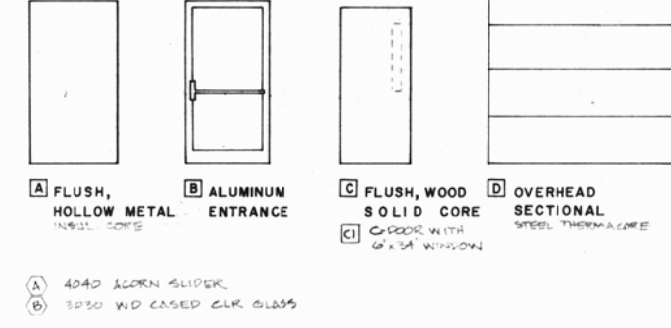

NOTE:
 ARCHITECTURE FILES ARE SCANS OF ORIGINAL DRAWINGS COMPILED BY BUILDING SYSTEMS GENERAL CORP. DRAWING NUMBER 88-135 DATED 12-1-88

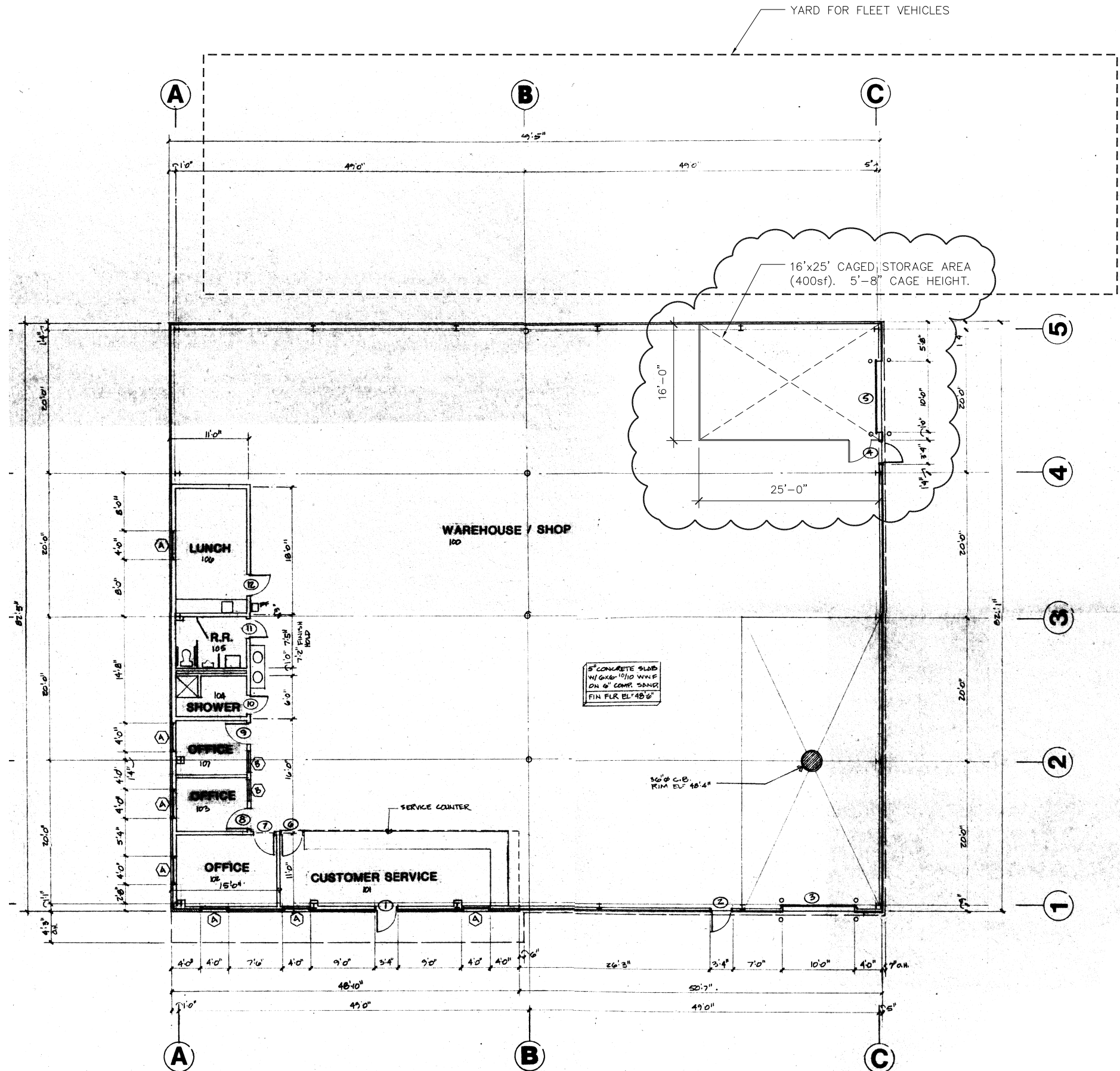

FLOOR PLAN
 SCALE: 1/8" = 1'-0"

Revision	Date

Project Name

802 Stewart St.

City of Madison
 Wisconsin

Drawn By: AW
 Checked By: DBM
 File: P-SP
 Issued For: PC
 Issue Date: 14_1203
 Project No. 2590

EXISTING BUILDING PLAN

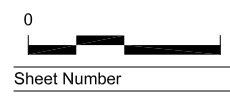

A101