

PRELIMINARY PLAT OF WHITE OAK RIDGE

LOCATED IN THE NORTHEAST QUARTER OF THE NORTHEAST QUARTER OF SECTION 36,
TOWNSHIP 7 NORTH, RANGE 8 EAST, CITY OF MADISON, DANE COUNTY, WISCONSIN.

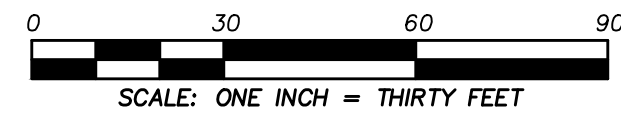

TOTAL AREA OF PLATTED LANDS: 186,730 SQUARE FEET OR 4.2867 ACRES

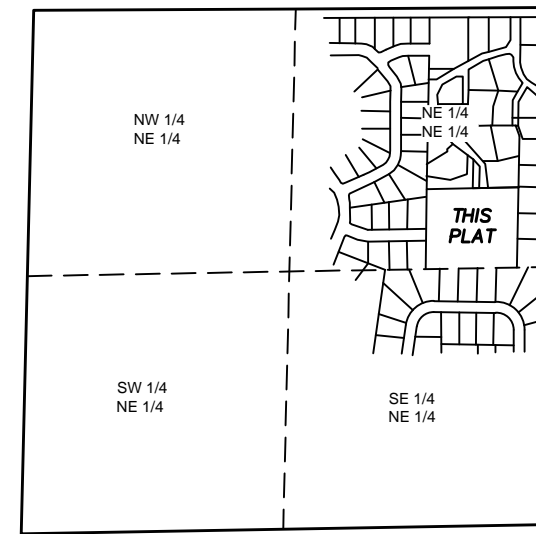
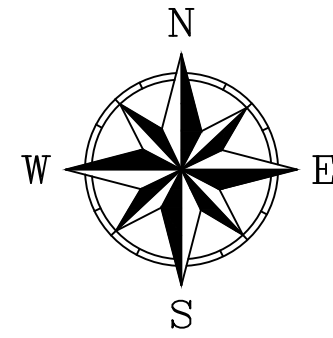

LOCATION MAP
NE 1/4 SEC. 36-7-8
CITY OF MADISON, DANE
COUNTY, WISCONSIN

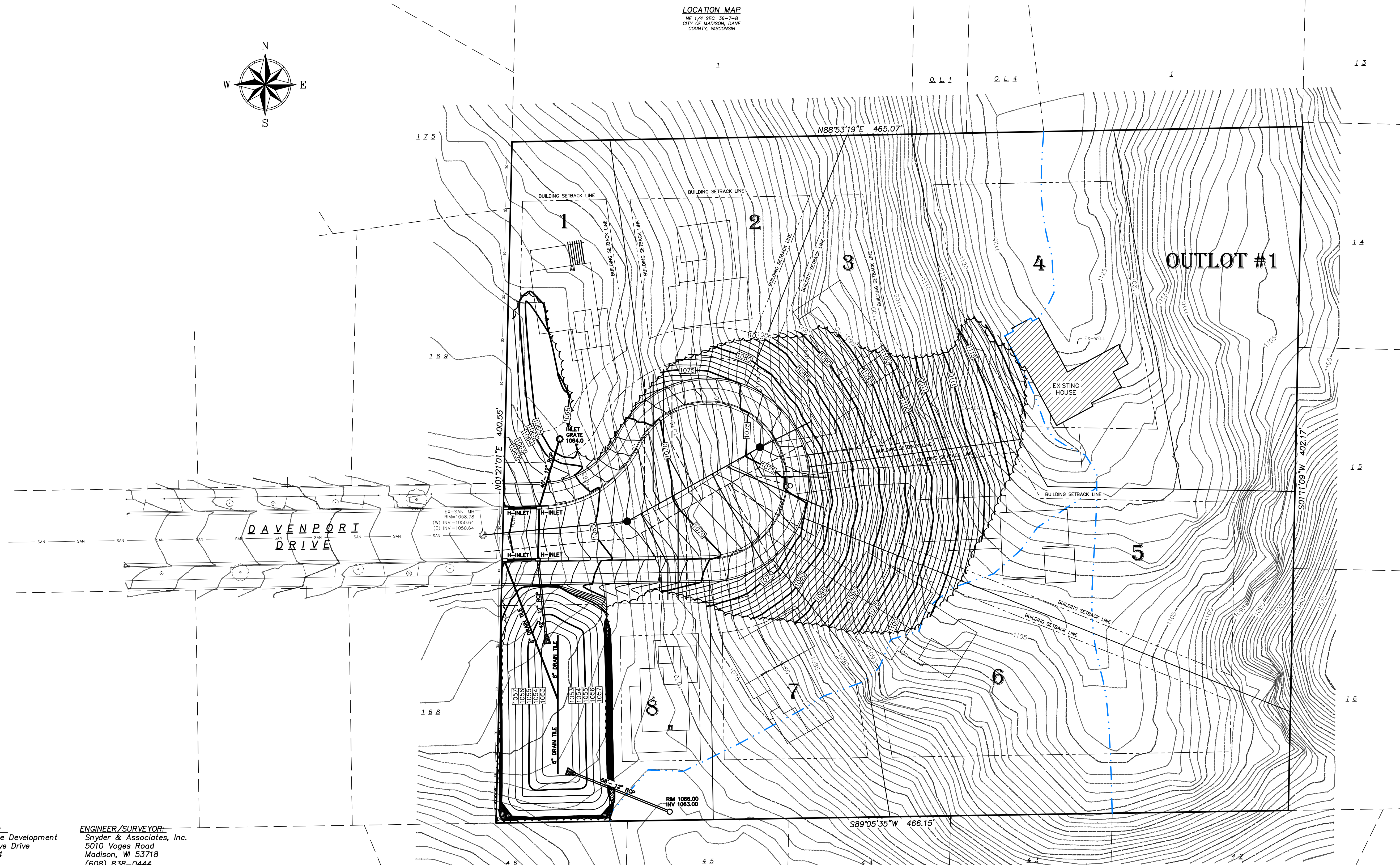

OWNER/SUBDIVIDER:
DEWITT Real Estate Development
5375 Mariners Cove Drive
Madison, WI 53704

ENGINEER/SURVEYOR:
Snyder & Associates, Inc.
5010 Voges Road
Madison, WI 53718
(608) 838-0444
www.snyder-associates.com

P:\PROJECTS\19\DEW19\WhiteOakRidge\plotted\lowered - lbr - rotated.dwg

Mark	Revision	Date	By
	1	1/9/14	ARG
Surveys	Checked By:	Scale: 1" = 30'	
Technician: MW	Date: 1-08-2014	Field Bk:	Pg:
Project No: DEW19			Sheet 1 of 1

WHITE OAK RIDGE
PRELIMINARY GRADING PLAN
CITY OF MADISON, WI
SNYDER & ASSOCIATES, INC.
5010 VOGES ROAD
MADISON, WISCONSIN 53718
608-838-0444 | www.snyder-associates.com

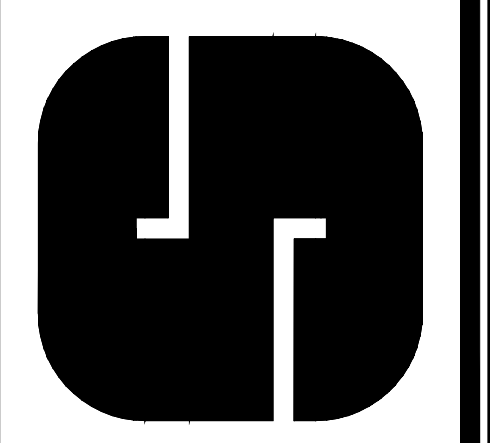

Project No: DEW19
Sheet 1 of 1