

SEAL



FC IR

ARCHIPELAGO VILLAGE
900 BLOCK EAST WASHINGTON AVENUE, MADISON WI

CITY OF MADISON SUBMITTAL

DRAWN BY: AJG
 APPROVED BY: MLS
 CHECKED BY: MLS
 ISSUE DATE: October 30, 2013

REVISIONS

| NO. | DATE | DESCRIPTION |
|-----|------|-------------|
| | | |
| | | |
| | | |
| | | |
| | | |
| | | |
| | | |
| | | |
| | | |

SHEET TITLE
 NEW SITE PLAN

C101
 SHEET NO

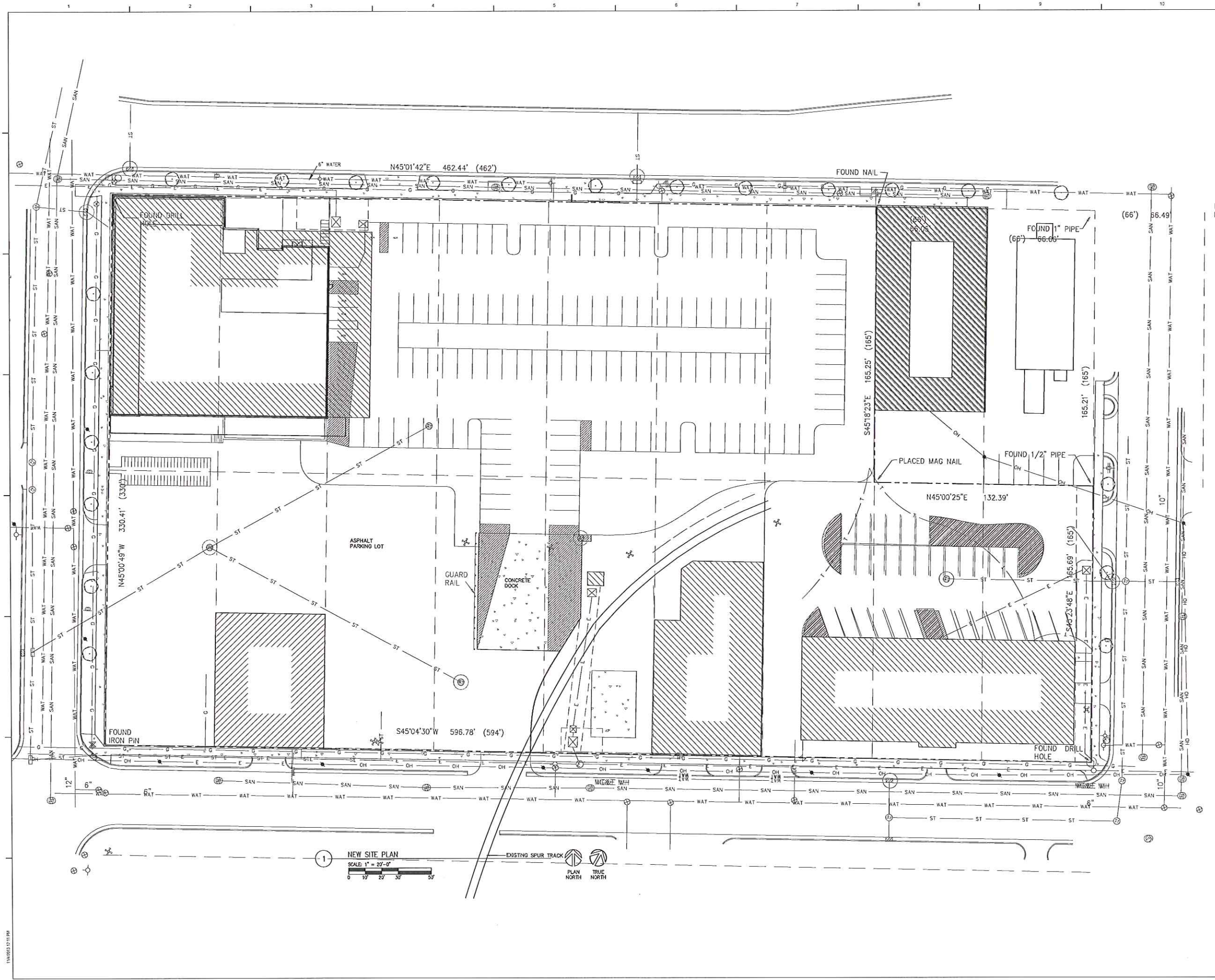

1 NEW SITE PLAN
 SCALE: 1" = 20'-0"
 0 10' 20' 30' 50'

EXISTING SPUR TRACK

PLAN NORTH TRUE NORTH

11/10/2013 11:18 AM



ARCHIPELAGO VILLAGE
900 BLOCK EAST WASHINGTON
AVENUE, MADISON WI

CITY OF MADISON SUBMITTAL

DRAWN BY: A.G.
APPROVED BY: M.L.S.
CHECKED BY: M.L.S.
ISSUE DATE: October 23, 2013
REVISIONS:

| NO. | DATE | DESCRIPTION |
|-----|------|-------------|
| | | |
| | | |
| | | |
| | | |
| | | |
| | | |
| | | |
| | | |
| | | |

SHEET TITLE:
STORM DRAIN AND STORM WATER MANAGEMENT PLAN

C103
SHEET NO.

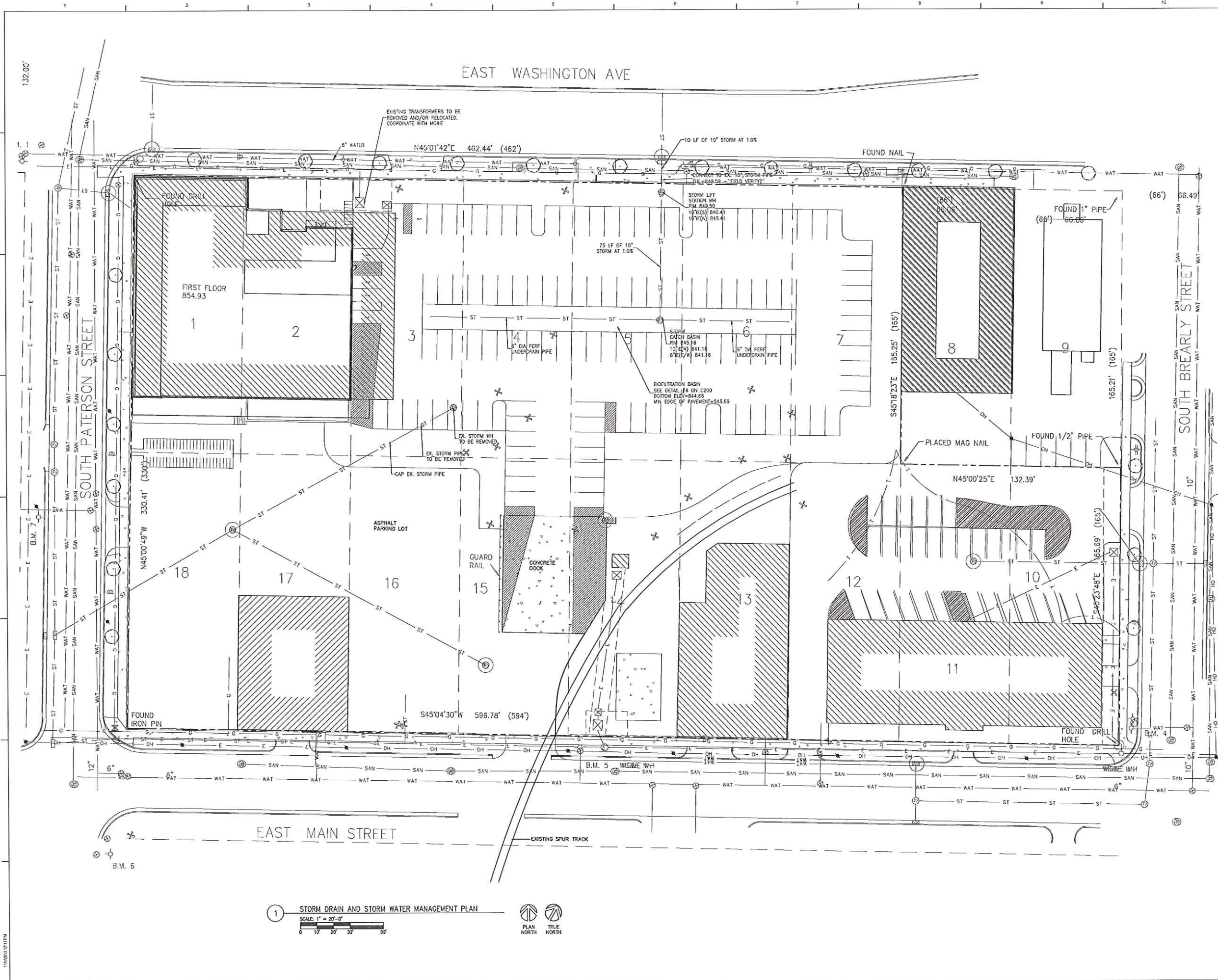

1 **STORM DRAIN AND STORM WATER MANAGEMENT PLAN**
SCALE: 1" = 20'-0"
PLAN NORTH TRUE NORTH

10/23/13 11:11 PM

SEAL



**ARCHIPELAGO VILLAGE
900 BLOCK EAST WASHINGTON
AVENUE, MADISON WI**

CITY OF MADISON SUBMITTAL

DRAWN BY: AJG
APPROVED BY: M.S.
CHECKED BY: M.S.
ISSUE DATE: October 30, 2013

| REVISIONS | | |
|-----------|------|-------------|
| NO. | DATE | DESCRIPTION |
| | | |
| | | |
| | | |
| | | |
| | | |
| | | |
| | | |
| | | |
| | | |

SHEET TITLE
**EROSION CONTROL AND
STORMWATER DETAILS**

C200

SHEET NO.

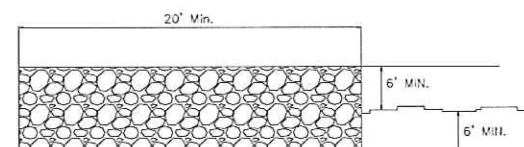

SECTION A-A

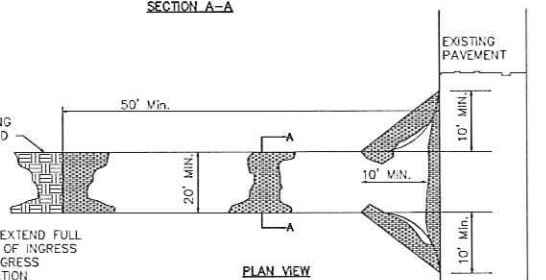

PLAN VIEW

NOTES:

- 1) TRACKING MATS SHALL BE INSPECTED DAILY. DEFICIENT AREAS SHALL BE REPAIRED OR REPLACED IMMEDIATELY.
- 2) LENGTH - MINIMUM OF 50'
- 3) WIDTH - 20' MINIMUM, SHOULD BE FLARED AT THE EXISTING ROAD TO PROVIDED A TURNING RADIUS.
- 4) STONE - CLEAR OR WASHED (3"-6" SHALL BE PLACED AT LEAST 12" DEEP OVER THE LENGTH AND WIDTH OF ENTRANCE.
- 5) SURFACE WATER - ALL SURFACE WATER FLOWING TO OR DIVERTED TOWARD CONSTRUCTION ENTRANCES SHALL BE PIPED THROUGH THE ENTRANCE MAINTAINING POSITIVE DRAINAGE. PIPE INSTALLED THROUGH THE STABILIZED CONSTRUCTION ENTRANCE SHALL BE PROTECTED WITH A MOUNTABLE BERM WITH 5:1 SLOPES AND MINIMUM OF 6" OF STONE OVER THE PIPE TO BE SIZED ACCORDING TO THE DRAINAGE. WHEN THE SCE IS LOCATED AT A HIGH SPOT AND HAS NO DRAINAGE TO CONVEY, A PIPE WILL NOT BE NECESSARY. PIPE SHOULD BE SIZED ACCORDING TO THE AMOUNT OF RUNOFF TO BE CONVEYED. A 6" MINIMUM WILL BE REQUIRED.
- 6) LOCATION - A STABILIZED CONSTRUCTION ENTRANCE SHALL BE LOCATED AT EVERY POINT WHERE CONSTRUCTION TRAFFIC ENTERS OR LEAVES A CONSTRUCTION SITE. VEHICLES LEAVING THE SITE MUST TRAVEL OVER THE ENTIRE LENGTH OF THE STABILIZED CONSTRUCTION ENTRANCE.

TRACKING MAT FOR CONSTRUCTION EGRESS POINTS

1 STONE TRACKING PAD

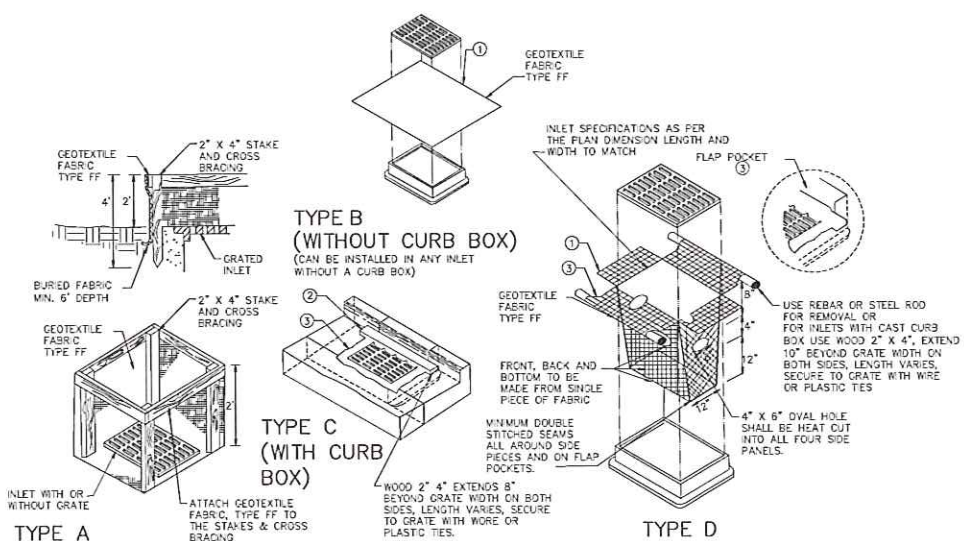

GENERAL NOTES:
INLET PROTECTION DEVICES SHALL BE MAINTAINED OR REPLACED AT THE DISCRETION OF THE ENGINEER.
MANUFACTURED ALTERNATIVES APPROVED AND LISTED ON THE DEPARTMENT'S EROSION CONTROL PRODUCT ACCEPTABILITY LIST MAY BE SUBSTITUTED.
WHEN REMOVING OR MAINTAINING INLET PROTECTION, CARE SHALL BE TAKEN SO THAT THE SEDIMENT TRAPPED ON THE GEOTEXTILE FABRIC DOES NOT FALL INTO THE INLET. ANY MATERIAL FALLING INTO THE INLET SHALL BE REMOVED IMMEDIATELY.
FINISHED SIZE, INCLUDING FLAP POCKETS WHERE REQUIRED, SHALL EXTEND A MINIMUM 6" TO 10" AROUND THE PERIMETER TO FACILITATE MAINTENANCE OR REMOVAL.
FOR INLET PROTECTION, TYPE C (WITH CURB BOX) AN ADDITIONAL 18" OF FABRIC IS WRAPPED AROUND THE CURB BOX SHOWN.
FLAP POCKETS SHALL BE LARGE ENOUGH TO ACCEPT WOOD 2 X 4.

INSTALLATION NOTES:
TYPE B & C TRIM EXCESS FABRIC IN THE FLOW LINE TO WITHIN 3" OF THE GRATE.
THE CONTRACTOR SHALL DEMONSTRATE A METHOD OF MAINTENANCE, USING A SEWN FLAP, HAND HOLDS OR OTHER METHOD TO PREVENT ACCUMULATED SEDIMENT FROM ENTERING THE INLET.
TYPE D DO NOT INSTALL INLET PROTECTION TYPE D IN INLETS SHALLOWER THAN 30", MEASURED FROM THE BOTTOM OF THE INLET TO THE TOP OF THE GRATE.
TRIM EXCESS FABRIC IN THE FLOW LINE TO WITHIN 3" OF THE GRATE.
THE INSTALLED BAG SHALL HAVE A MINIMUM 50% CLEARANCE, BETWEEN THE INLET WALLS AND THE BAG, MEASURED AT THE BOTTOM OF THE OVERFLOW HOLES, OF 3". WHERE NECESSARY THE CONTRACTOR SHALL OPEN THE BAG, USING PLASTIC ZIP TIES, TO ACHIEVE THE 3" CLEARANCE. THE TIES SHALL BE PALCED AT A MAXIMUM OF 4" FROM THE BOTTOM OF THE BAG.

3 INLET PROTECTION

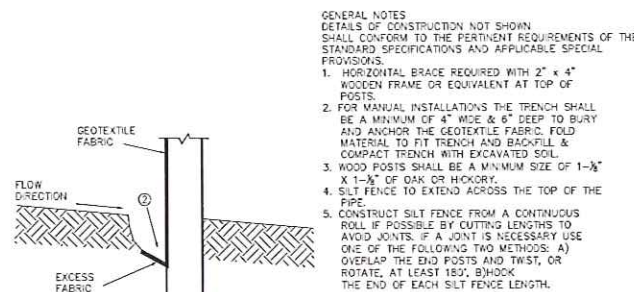

TRENCH DETAIL

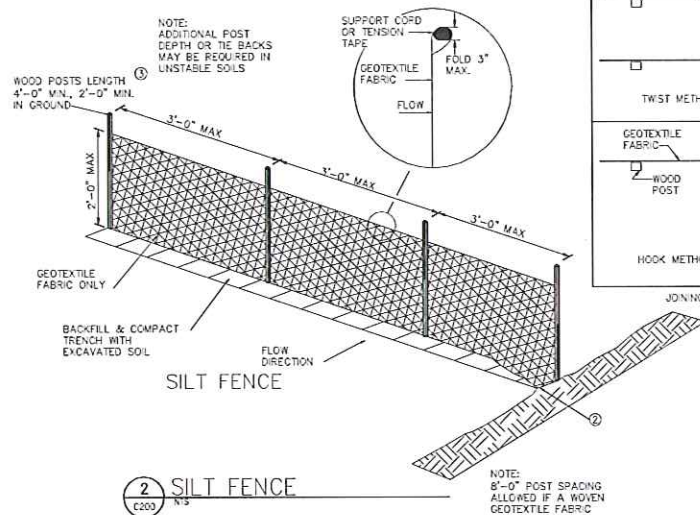

2 SILT FENCE

- GENERAL NOTES:**
DETAILS OF CONSTRUCTION NOT SHOWN SHALL CONFORM TO THE PERTINENT REQUIREMENTS OF THE STANDARD SPECIFICATIONS AND APPLICABLE SPECIAL PROVISIONS.
1. HORIZONTAL BRACE REQUIRED WITH 2" X 4" WOODEN FRAME OR EQUIVALENT AT TOP OF POSTS.
 2. FOR MANUAL INSTALLATIONS THE TRENCH SHALL BE A MINIMUM OF 4" WIDE & 6" DEEP TO BURY AND ANCHOR THE GEOTEXTILE FABRIC. FOLD MATERIAL TO FIT TRENCH AND BACKFILL & COMPACT TRENCH WITH EXCAVATED SOIL.
 3. WOOD POSTS SHALL BE A MINIMUM SIZE OF 1-3/4" X 1-3/4" OF OAK OR HICKORY.
 4. SILT FENCE TO EXTEND ACROSS THE TOP OF THE PIPE.
 5. CONSTRUCT SILT FENCE FROM A CONTINUOUS ROLL IF POSSIBLE BY CUTTING LENGTHS TO AVOID JOINTS. IF A JOINT IS NECESSARY USE ONE OF THE FOLLOWING TWO METHODS: A) OVERLAP THE END POSTS AND TWIST, OR ROTATE, AT LEAST 180°; B) HOOK THE END OF EACH SILT FENCE LENGTH.

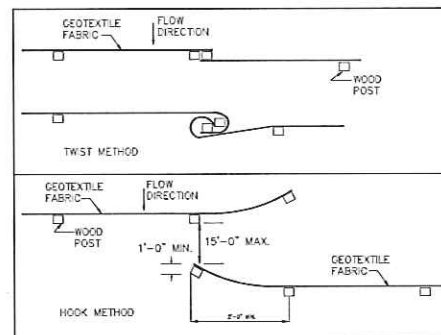

JOINING TWO LENGTHS OF SILT FENCE

ENGINEERED SOIL COMPOSITION - THE SOIL SHALL BE ENGINEERED TO THE FOLLOWING SPECIFICATIONS:
(1) THE PLANTING MIXTURE SHALL CONSIST OF A MIXTURE OF SAND AND COMPOST. THE MIX SHALL BE DESIGNED TO APPROXIMATE THE FOLLOWING PERCENTAGES:

| ENGINEERED SOIL COMPONENT | PERCENTAGE COMPOSITION (BY VOLUME) |
|---------------------------|------------------------------------|
| MINERAL (SI02) SAND | 70% - 85% |
| COMPOST | 15% - 30% |

NOTE: THIS MIXTURE MEETS THE EQUIVALENCY REQUIREMENTS OF S. NR 151.12(5)(C), W.S. ADM. CODE.

- (2) THE SAND SHALL MEET THE FOLLOWING GRADATION REQUIREMENTS:
- USQA COARSE SAND (0.25 - .04 INCHES)
 - ASTM C33 (FINE AGGREGATE CONCRETE SAND)
- THE SAND COMPONENT SHALL CONSIST OF MINERAL SAND THAT IS AT LEAST 97% SI02. SUBSTITUTIONS, SUCH AS CALCIUM CARBONATED SAND, COLORADO SAND, MANUFACTURED SAND OR STONE DUST ARE NOT ALLOWED. THE SAND SHALL BE WASHED TO REMOVE CLAY AND SILT PARTICLES, AND WELL-DRAINED PRIOR TO MIXING.

- (3) THE ENGINEERED SOIL MIX SHALL BE FREE OF ROCKS, STUMPS, ROOTS, BRUSH OR OTHER MATERIAL OVER 1 INCH IN DIAMETER. NO OTHER MATERIALS SHALL BE MIXED WITH THE PLANTING SOIL THAT MAY BE HARMFUL TO PLANT GROWTH OR PROVE A HINDRANCE TO PLANTING OR MAINTENANCE.
- (4) THE ENGINEERED SOIL MIX SHALL HAVE A PH BETWEEN 5.5 AND 6.5.
- (5) THE ENGINEERED SOIL MIX SHALL HAVE ADEQUATE NUTRIENT CONTENT TO MEET PLANT GROWTH REQUIREMENTS.

CONSTRUCTION SEQUENCING AND OVERSIGHT - A PERSON TRAINED AND EXPERIENCED IN THE CONSTRUCTION, OPERATION AND MAINTENANCE OF INFILTRATION DEVICES SHALL BE RESPONSIBLE FOR CONSTRUCTION OF THE DEVICE. THE FOLLOWING APPLY:

1. CONSTRUCTION SITE STABILIZATION - CONSTRUCTION SITE RUNOFF FROM DISTURBED AREAS SHALL NOT BE ALLOWED TO ENTER THE BIORETENTION DEVICE. RUNOFF FROM PAVEMENT AREAS SHALL BE DIVERTED FROM THE DEVICE UNTIL THE PAVEMENT AREAS HAVE UNDERGONE FINAL STABILIZATION.
2. SUITABLE WEATHER - CONSTRUCTION SHALL BE SUSPENDED DURING PERIODS OF RAINFALL OR SNOWMELT. CONSTRUCTION SHALL REMAIN SUSPENDED IF PONDING WATER IS PRESENT OR IF RESIDUAL SOIL MOISTURE CONTRIBUTES SIGNIFICANTLY TO THE POTENTIAL FOR SOIL SWEARING, CLUMPING OR OTHER FORMS OF COMPACTION.
3. COMPACTION AVOIDANCE - COMPACTION AND SWEARING OF THE SOILS BENEATH THE FLOOR AND SIDE SLOPES OF THE BIORETENTION AREA, AND COMPACTION OF THE SOILS USED FOR BACKFILL IN THE SOIL PLANTING BED, SHALL BE MINIMIZED. DURING SITE DEVELOPMENT, THE AREA DEDICATED TO THE BIORETENTION DEVICE SHALL BE CORDONED OFF TO PREVENT ACCESS BY HEAVY EQUIPMENT. ACCEPTABLE EQUIPMENT FOR CONSTRUCTING THE BIORETENTION DEVICE INCLUDES EXCAVATION HOES, LIGHT EQUIPMENT WITH TIRE TREADS, WALK BEHIND EQUIPMENT OR WIDE-TRACK LOADERS.
4. COMPACTION REMEDIATION - IF COMPACTION OCCURS AT THE BASE OF THE BIORETENTION DEVICE, THE SOIL SHALL BE REFRACTURED TO A DEPTH OF AT LEAST 24 INCHES. IF SWEARING OCCURS, THE SWEARED AREAS OF THE INTERFACE SHALL BE CORRECTED BY RAKING OR ROTOTILLING.
5. PLACEMENT AND SETTLING OF ENGINEERED SOIL - THE FOLLOWING APPLY:
 - A. PRIOR TO PLACEMENT IN THE BIORETENTION DEVICE, THE ENGINEERED SOIL SHALL BE PREMIXED AND THE MOISTURE CONTENT SHALL BE LOW ENOUGH TO PREVENT CLUMPING AND COMPACTION DURING PLACEMENT.
 - B. THE ENGINEERED SOIL SHALL BE PLACED IN MULTIPLE LIFTS, EACH APPROXIMATELY 12 INCHES IN DEPTH.
 - C. STEPS MAY BE TAKEN TO INDUCE MILD SETTLING OF THE ENGINEERED SOIL BED AS NEEDED TO PREPARE A STABLE PLANTING MEDIUM AND TO STABILIZE THE PONDING DEPTH. VIBRATING PLATE-STYLE COMPACTORS SHALL NOT BE USED TO INDUCE SETTLING.
6. PLANTING - THE ENTIRE SOIL PLANTING BED SHALL BE MULCHED PRIOR TO PLANTING VEGETATION TO HELP PREVENT COMPACTION OF THE PLANTING SOIL DURING THE PLANTING PROCESS. MULCH SHALL BE PUSHED ASIDE FOR THE PLACEMENT OF EACH PLANT.

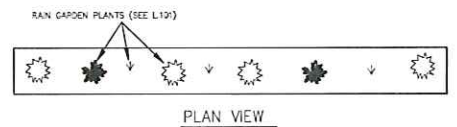

PLAN VIEW

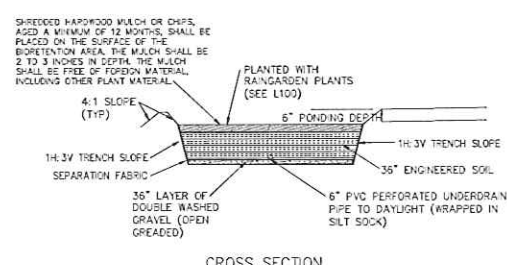

CROSS SECTION

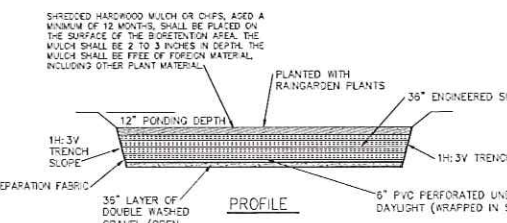

PROFILE

4 BIOFILTRATION BASIN

11/2013 (2) (P)

SEAL



ARCHIPELAGO VILLAGE
900 BLOCK EAST WASHINGTON
AVENUE, MADISON WI

KEY PLAN

DRAWN BY: AJG
APPROVED BY: MLS
CHECKED BY: MLS
ISSUE DATE: NOVEMBER 8, 2013

REV. S.ONS

| NO. | DATE | DESCRIPTION |
|-----|------|-------------|
| | | |
| | | |
| | | |
| | | |
| | | |
| | | |
| | | |
| | | |
| | | |
| | | |

SHEET TITLE
FIRST FLOOR PLAN

A.101

SHEET NO.

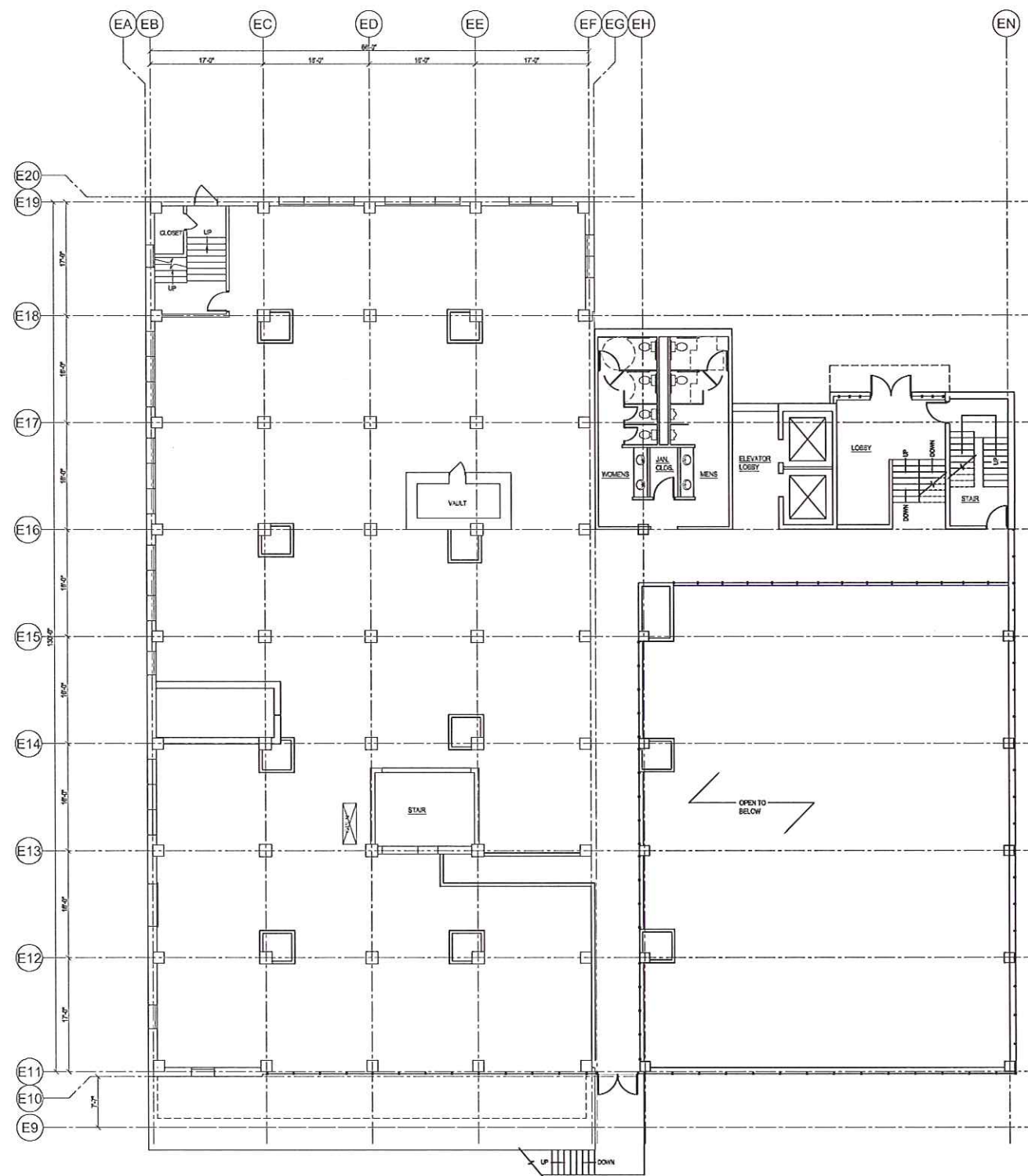

1 FIRST FLOOR PLAN
SCALE: 1/8" = 1'-0"
12 0 1 2 12 24



SEAL



ARCHIPELAGO VILLAGE
900 BLOCK EAST WASHINGTON
AVENUE, MADISON WI

KEY PLAN

DRAWN BY: AJG
 APPROVED BY: MLS
 CHECKED BY: MLS
 ISSUE DATE: NOVEMBER 8, 2013

REVISIONS

| NO. | DATE | DESCRIPTION |
|-----|------|-------------|
| | | |
| | | |
| | | |
| | | |
| | | |
| | | |
| | | |
| | | |
| | | |
| | | |

SHEET TITLE
 THIRD FLOOR PLAN

A.103
 SHEET NO

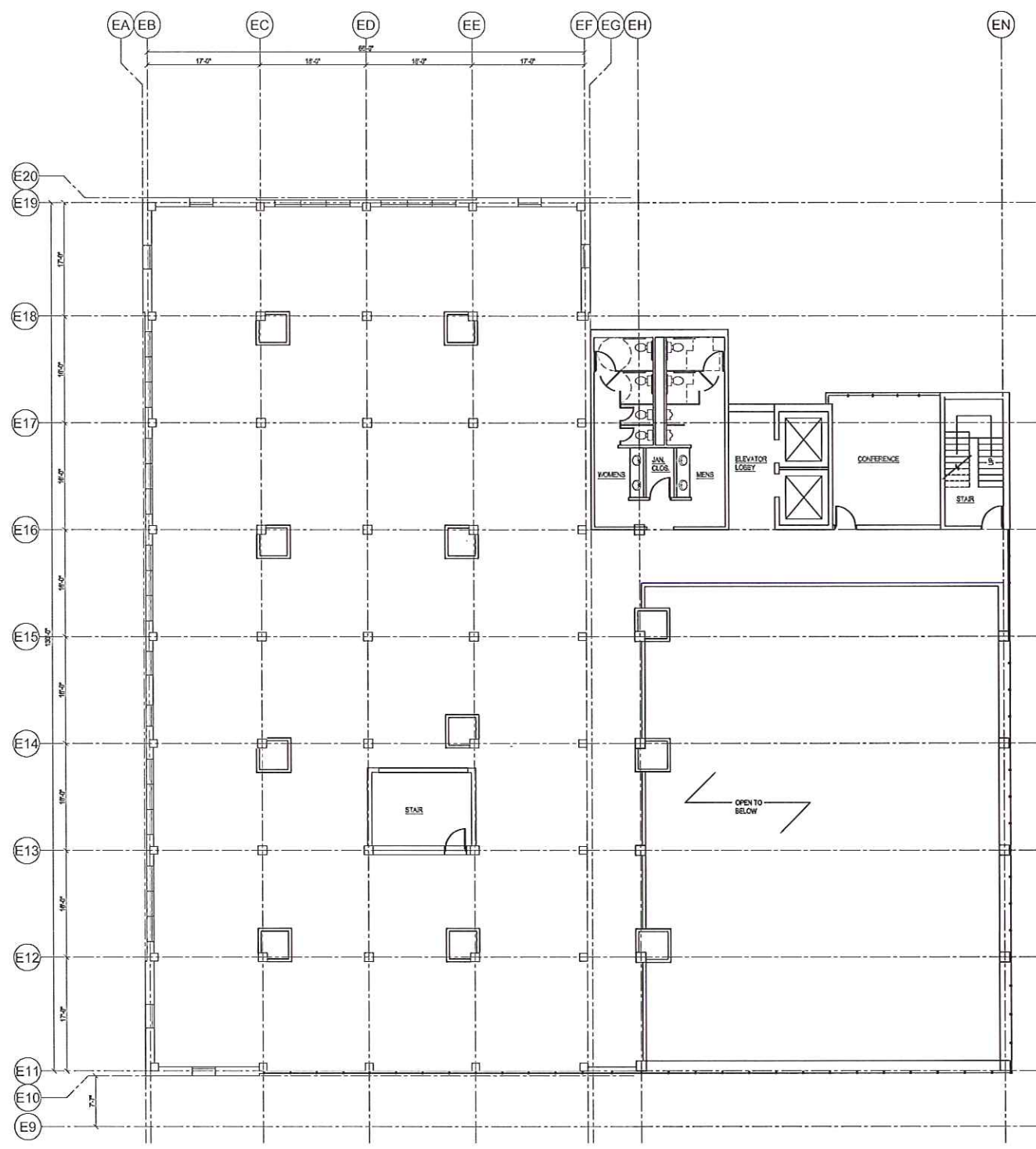

1 THIRD FLOOR PLAN
 SCALE: 1/8" = 1'-0"
 PLAN NORTH TRUE NORTH

LA:UTRUCTURALNAME Building D:\00 Third Floor Dwg\A.103.dwg
 BLACKBURN, CHAD
 11/08/2013 11:51 AM



P:\2013\2013.43.00\Images\SD Images\2013.11.06_SD Submittal 03

Northwest Elevation Perspective
Archipelago Village - 2013.43.00
November 6, 2013



P:\2013\2013.43.00\Images\SD Images\2013.11.06_SD Submittal 03

Northeast Elevation Perspective
Archipelago Village - 2013.43.00
November 6, 2013



P:\2013\2013.43.00\Images\SD Images\2013.11.06_SD Submittal 03

Southeast Elevation Perspective
Archipelago Village - 2013.43.00
November 6, 2013



P:\2013\2013.43.00\Images\SD Images\2013.11.06_SD Submittal 03

3

North Perspective
Archipelago Village - 2013.43.00
November 6, 2013

Materials Key

- ① Brick
- ② Metal Panel
- ③ Concrete

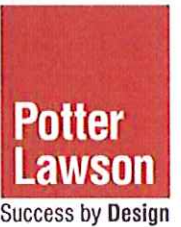

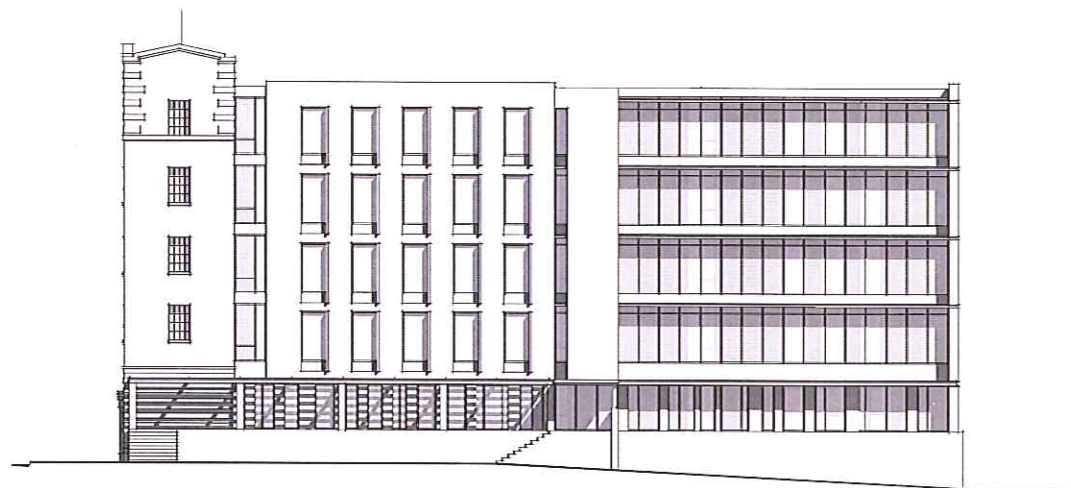

03 SOUTHEAST ELEVATION PERSPECTIVE
A202 3/32" = 1'-0"



02 NORTHEAST ELEVATION
A202 3/32" = 1'-0"

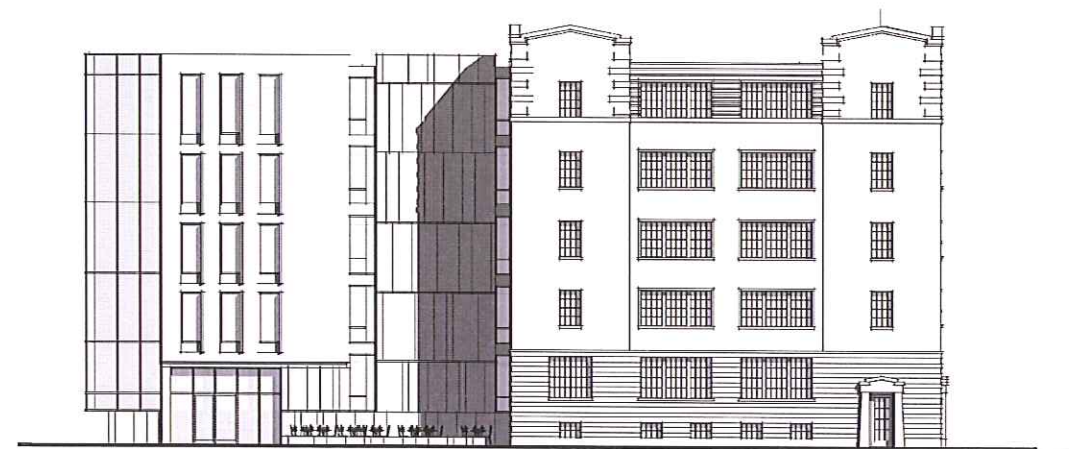

01 NORTHWEST ELEVATION
A202 3/32" = 1'-0"

Notes:

Archipelago Village

900 Block East Washington
Ave, Madison WI
2013.43

| Date | Issuance/Revisions | Symbol |
|------|--------------------|--------|
| | | |
| | | |
| | | |
| | | |
| | | |
| | | |
| | | |
| | | |
| | | |

10/06/13 LAND USE APPROVAL

Elevations

