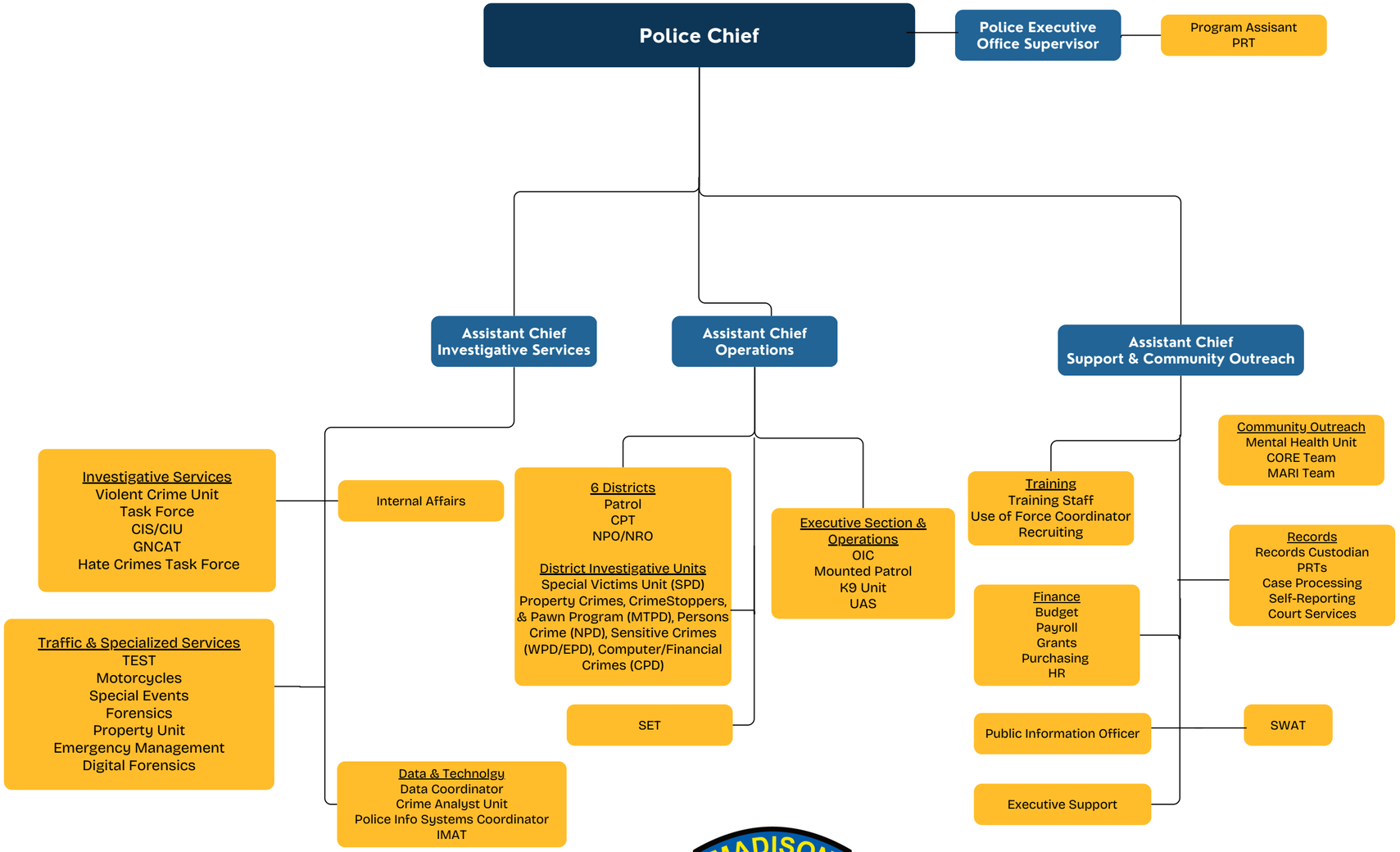Madison Police Department 07.23.2025