



Madison, Wisconsin

CITY OF MADISON

CITY PARKS DIVISION

DEPARTMENT OF PUBLIC WORKS

PLAN OF PROPOSED IMPROVEMENT

TENNEY LAGOON OUTLET GATE

INDEX OF SHEETS

SHEET NO. L-2 PROJECT LOCATION AND CONSTRUCTION STAGING AREA
SHEET NO. L-3 OUTLET GATE BASIS OF DESIGN
SHEET NO. L-4 OUTFALL STRUCTURE AS-BUILTS (FOR REFERENCE ONLY)

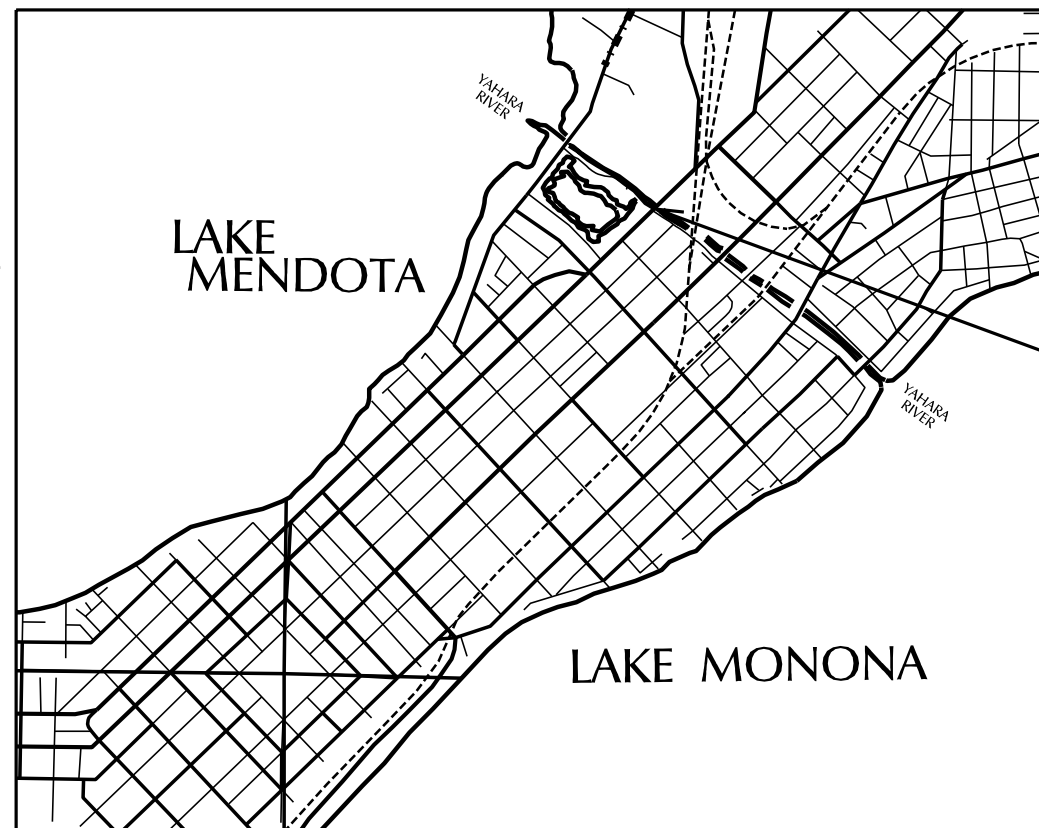

PROJECT LOCATION

City of Madison
Department of Public Works
PARKS DIVISION

City-County Building, Suite 104
210 Martin Luther King, Jr. Blvd.
PO Box 2987
Madison, WI 53701-2987

play
**MADISON
PARKS**



PROJECT:

*TENNEY LAGOON
OUTLET GATE*

*TENNEY PARK
1414 EAST JOHNSON ST.
MADISON, WI 53703*

Although every effort has been made in preparing these plans and checking them for accuracy, the contractor and subcontractors must check all details and dimensions of their trade and be responsible for the same.

ITEM	DATE
Drawn by: MRS	03-29-13
Approved by:	XX-XX-XXXX

PUBLIC WORKS PROJECT #:
53W1608

SHEET TITLE:
TITLE SHEET

SHEET NUMBER:
L-1

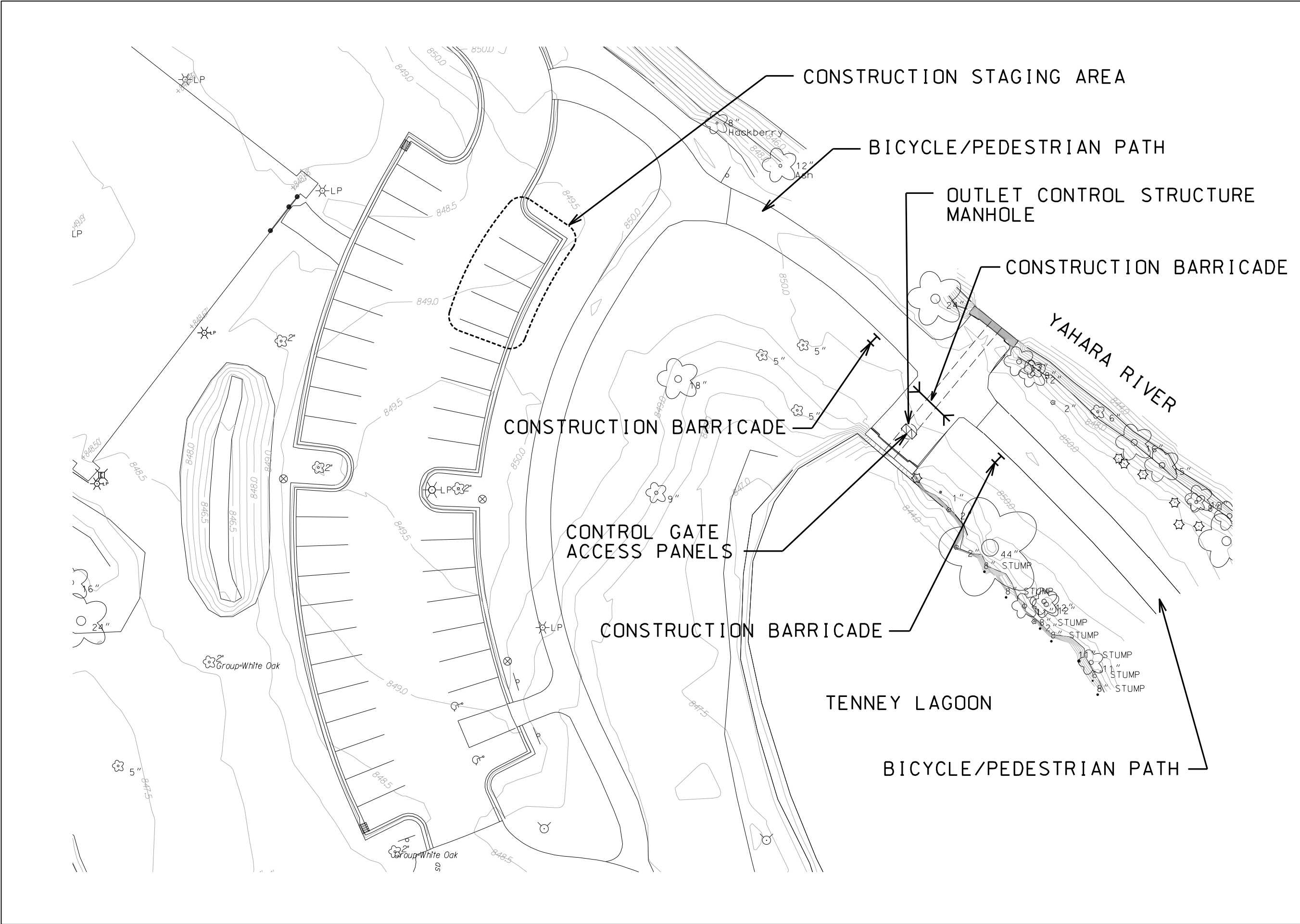

City of Madison
Department of Public Works
PARKS DIVISION
City-County Building, Suite 104
210 Martin Luther King, Jr. Blvd.
PO Box 2987
Madison, WI 53701-2987
play
**MADISON
PARKS**

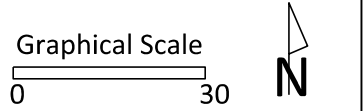

PROJECT:
*TENNEY LAGOON
OUTLET GATE*

*TENNEY PARK
1414 EAST JOHNSON ST.
MADISON, WI 53703*

Although every effort has been made in preparing these plans and checking them for accuracy, the contractor and subcontractors must check all details and dimensions of their trade and be responsible for the same.

ITEM	DATE
Drawn by: MRS	03-29-13
Approved by:	XX-XX-XXXX

PUBLIC WORKS PROJECT #:
53W1608

SHEET TITLE:
*PROJECT LOCATION AND
CONSTRUCTION STAGING AREA*

SHEET NUMBER:
L-2

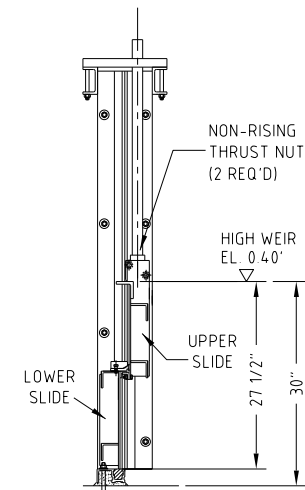
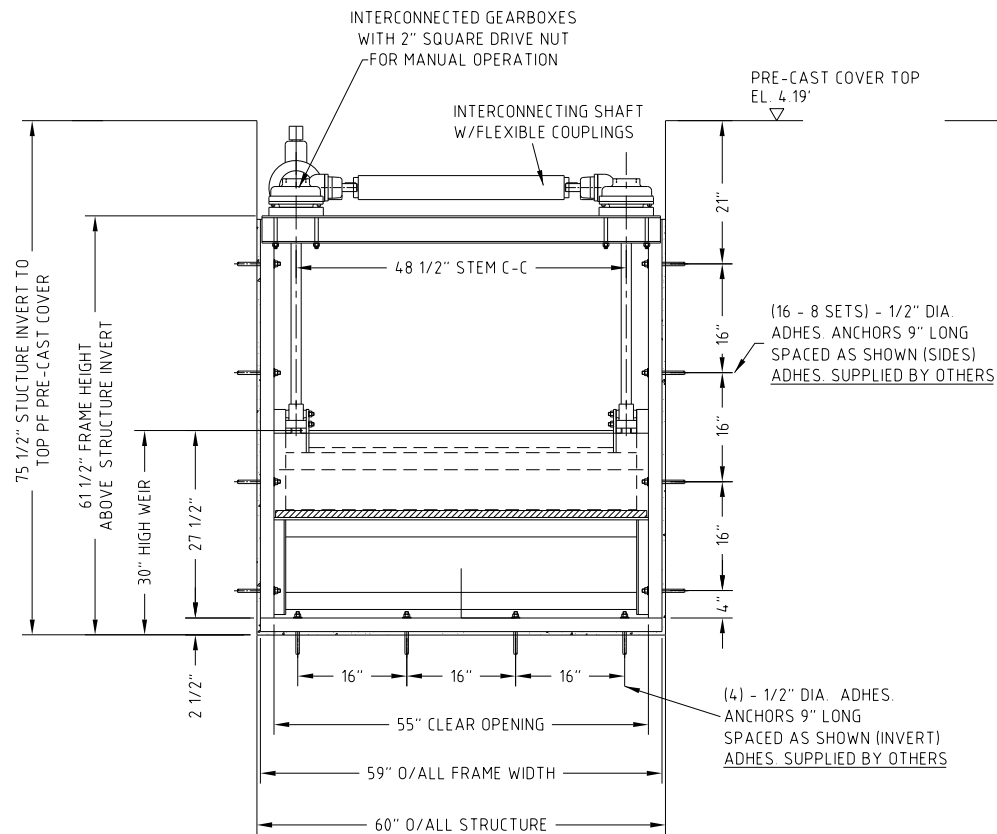

FULLY CLOSED POSITION

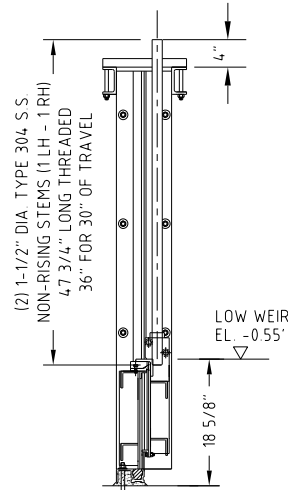

FULL DOWN POSITION

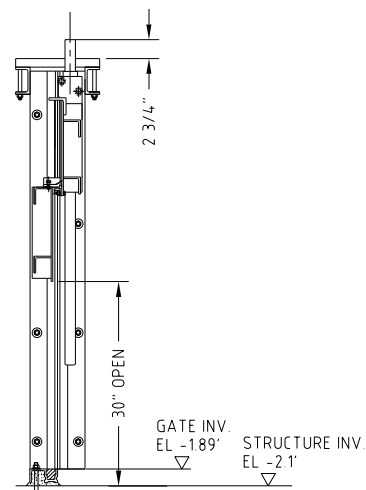

FULL UP (OPEN) POSITION

Title	SERIES 823 SLIDE GATE INSTALL. 60" x 30"										Quantity: 1		Scale: FD		DO NOT SCALE THIS DRAWING Work to Dimensions Linear Dimensions are in inches										
Project	TENNEY PARK LAGOON OUTLET - MADISON, WI										Tag No's:		Seating		Unseating		Requested Concrete Opening Tolerances								
Location	WATER CONTROL STRUCTURE										Design Head		2.5'		2.5'		Height & Width ±1/4" Squareness ±3/8 Diagonal		A	Original Issue	5/5/11	MJ			
Drwg No.	SP-823-012										Leakage Rate		0.1		0.1		THIRD ANGLE PROJECTION		Rev	Rev. Record	Date	Eng	Chk.		
										GPM/ft of seal														370 SOUTH ATHOL RD. ATHOL, MA 01331	
																									

City of Madison
Department of Public Works
PARKS DIVISION
City-County Building, Suite 104
210 Martin Luther King, Jr. Blvd.
PO Box 2987
Madison, WI 53701-2987
play MADISON PARKS

PROJECT:
**TENNEY LAGOON
OUTLET GATE**

**TENNEY PARK
1414 EAST JOHNSON ST.
MADISON, WI 53703**

Although every effort has been made in preparing these plans and checking them for accuracy, the contractor and subcontractors must check all details and dimensions of their trade and be responsible for the same.

ITEM	DATE
Drawn by: MRS	03-29-13
Approved by:	XX-XX-XXXX

PUBLIC WORKS PROJECT #:
53W1608

SHEET TITLE:
**OUTLET GATE
BASIS OF DESIGN**

SHEET NUMBER:
L-3

City of Madison
Department of Public Works
PARKS DIVISION

City-County Building, Suite 104
210 Martin Luther King, Jr. Blvd.
PO Box 2987
Madison, WI 53701-2987

play
**MADISON
PARKS**

PROJECT:

**TENNEY LAGOON
OUTLET GATE**

TENNEY PARK
1414 EAST JOHNSON ST.
MADISON, WI 53703

Although every effort has been made in preparing these plans and checking them for accuracy, the contractor and subcontractors must check all details and dimensions of their trade and be responsible for the same.

ITEM	DATE
Drawn by: MRS	03-29-13
Approved by:	XX-XX-XXXX

PUBLIC WORKS PROJECT #:
53W1608

SHEET TITLE:
**EXISTING LOG DAM
AS-BUILT (FOR REFERENCE
ONLY)**

SHEET NUMBER:
L-4

