

Madison, Wisconsin

INDEX OF SHEETS

SHEET NO. 1	TITLE
SHEET NO. U1	POND EXCAVATION AND TREATMENT DEVICE DETAIL

CITY OF MADISON
CITY ENGINEERING DIVISION
DEPARTMENT OF PUBLIC WORKS
PLAN OF PROPOSED IMPROVEMENT

POST ROAD & WATFORD WAY
POND REMEDIATION

CITY PROJECT NO. 53W1600

CONTRACT NO. 7131

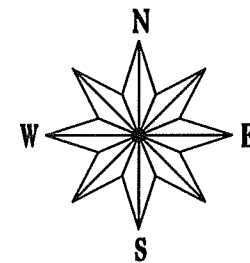

CONVENTIONAL SIGNS	
FIELD VERIFY ALL UTILITY LOCATIONS	
GAS	— G —
STORM SEWER	— ST —
SANITARY SEWER	— SAN —
WATER	— W —
OVERHEAD ELECTRIC	— OH —
POWER POLE	□
ADA COMPLIANT RAMP W/ DETECTABLE WARNING FIELD	■
COMBUSTIBLE FLUIDS	☠

CONSTRUCTION
PROJECT LOCATION

NOTES:

ALL GUTTERS SHALL DRAIN WITH A MINIMUM GRADE
OF 0.50% TOWARD STORM SEWER INLETS.

SIDEWALK RAMPS AND CURB THRU SIDEWALK RAMPS
SHALL HAVE A MAXIMUM SLOPE OF 1" PER
12". SIDEWALK AND CURB RAMPS SHALL BE
CONSTRUCTED WITH A SIDE SLOPE OF 2.00%.
SIDEWALK SHALL HAVE A MINIMUM LONGITUDINAL
SLOPE OF 0.50% AND A MAXIMUM LONGITUDINAL
SLOPE OF 5.00% EXCEPT WHERE STREET GRADES
EXCEED 5.00%.

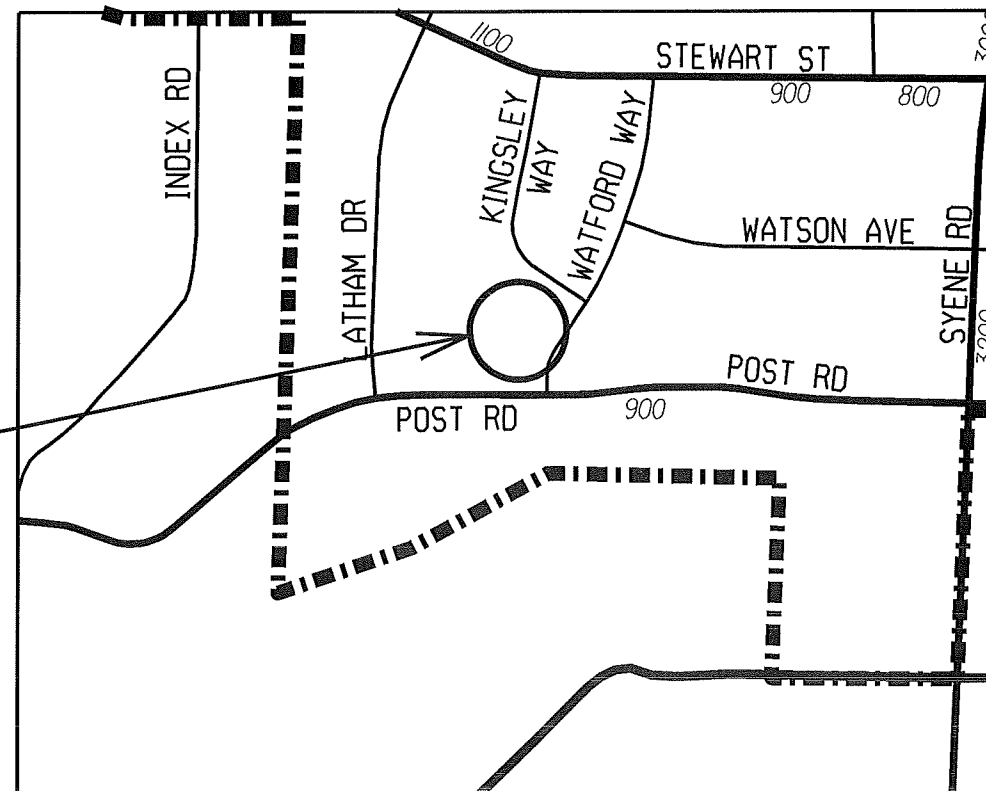

PLANNED EARTHWORK QUANTITIES
EXCAVATION CUT...325 CY

PUBLIC IMPROVEMENT PROJECT
APPROVED

JULY 2, 2013

BY THE COMMON COUNCIL
OF MADISON, WISCONSIN

PUBLIC IMPROVEMENT DESIGN
APPROVED BY:

 7/8/13
City Engineer Date

STORM SEWER
DESIGNED BY:



PLOT SCALE:

PLOT NAME:

REV. DATE:

ORIGINATOR: CITY OF MADISON, STREET'S DIVISION

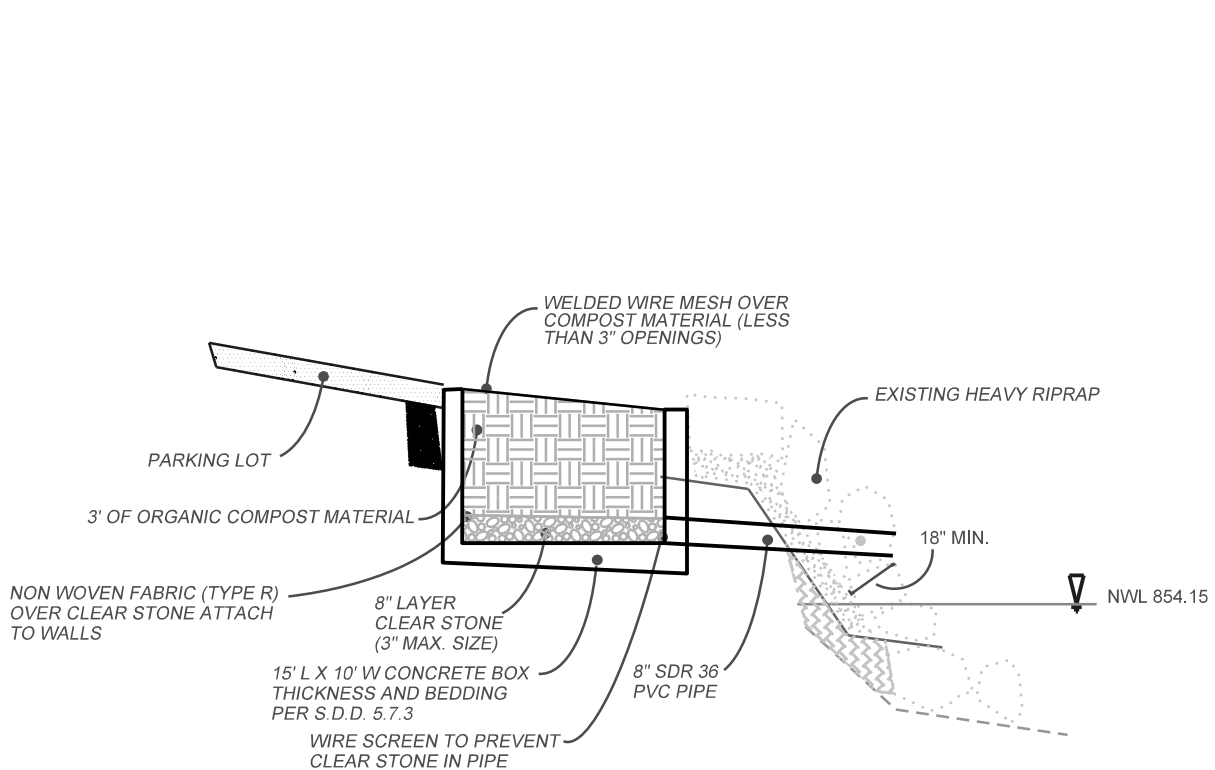

ORGANIC COMPOST TREATMENT DETAIL
NTS

ORGANIC TREATMENT BOX SHALL HAVE THE FOLLOWING DIMENSIONS: 3' DEEP X 15' LONG X 10' WIDE. BOX SHALL OUTFALL PIPE FIELDPOURED INTO WALL OF STRUCTURE.

CLEAR STONE SHALL MEET THE MATERIAL SPECIFICATIONS INCLUDED IN THE STANDARD PROVISIONS. THE CLEAR STONE SHALL BE A MINIMUM OF 8" THICK.

TOP OF STRUCTURE SHALL MATCH EXISTING ELEVATION FOR THE PARKING LOT. EXISTING COURSE OF HEAVY RIP RAP SHALL BE USED AS A REFERENCE ELEVATION.

TO BE ROUTED BY CITY
PRIOR TO CONSTRUCTION

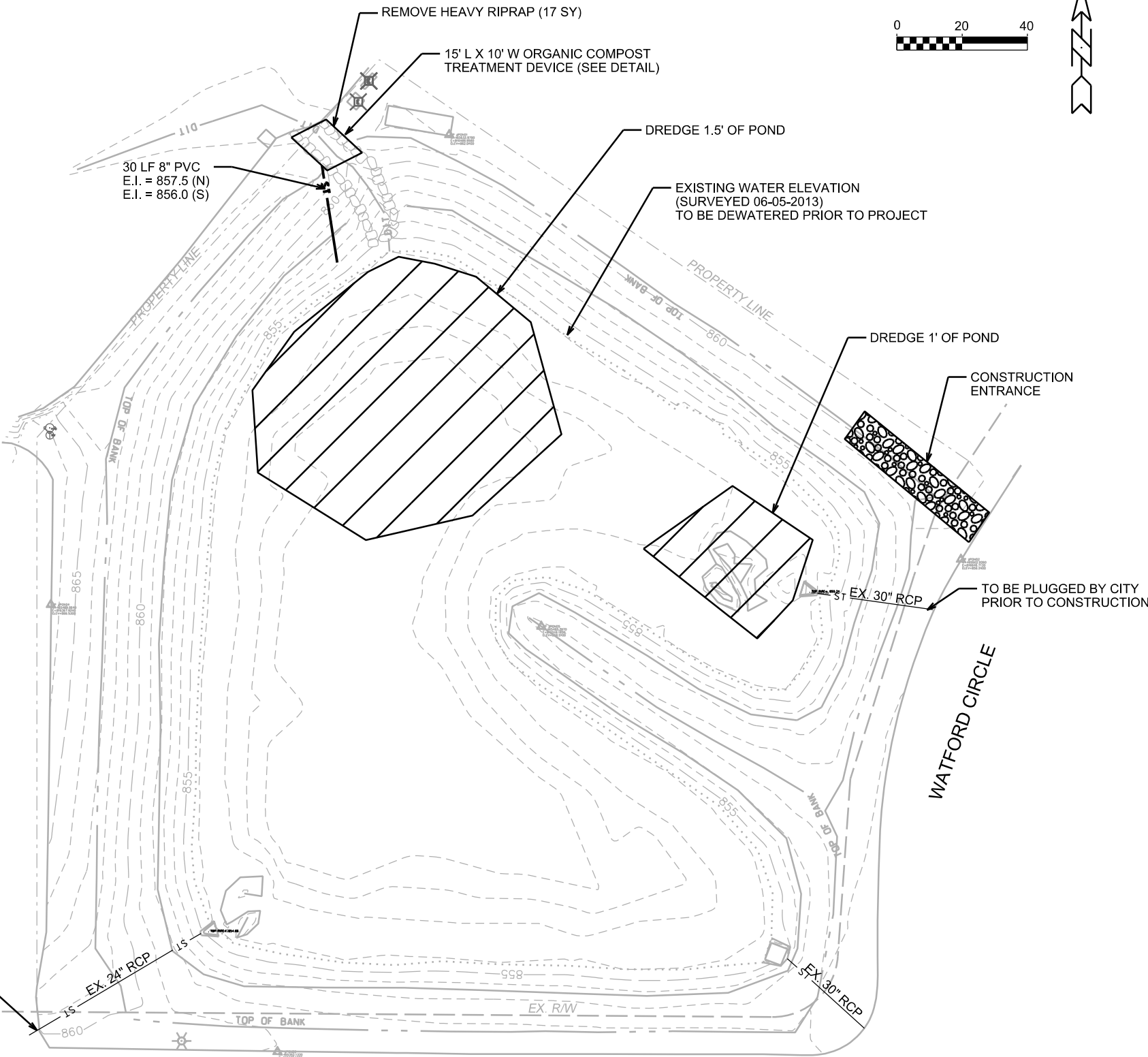

POST ROAD

WATFORD CIRCLE

PLOT SCALE: _____

PLOT NAME: _____

REV. DATE: _____

ORIGINATOR: CITY OF MADISON, STREETS DIVISION