

Contract Routing Form

ROUTING: Routine

printed on: 07/13/2015

Contract between: Speedway Sand & Gravel, Inc.
and Dept. or Division: Engineering Division
Name/Phone Number:

Project: Bear Claw Way, Wilrich St., & Cobalt St. Assessment Dist - 2
015

Contract No.: 7227
Enactment No.: RES-15-00580
Dollar Amount: 1,839,382.71

File No.: 38860
Enactment Date: 07/09/2015

(Please DATE before routing)

Contract approved & posted in Munis
KSV

Signatures Required	Date Received	Date Signed
City Clerk	7-13-15	7-13-2015
Director of Civil Rights	7-13-15	7/16/15 MJD
Risk Manager	7-16-2015	7/16/15
Finance Director	7/17/15	7-20-15
City Attorney	892 7-20-15	7-23-15
Mayor	7-23-15	7/28/15

Please return signed Contracts to the City Clerk's Office
Room 103, City-County Building for filing.

Original + 2 Copies

07/13/2015 10:47:31 enjls - Lisa Coleman, 266-4093

Dis Rights: OK / ~~N/A~~ / Problem - Hold
Prev Wage: AA / Agency / No
Contract Value: See phone
AA Plan: Approved
Amendment / Addendum #
Type: POS / Dwp / Spdy / Gov't /
Grant / PW / Goal / Loan / Agrmt

Sign In

Legislative Information Center Home

Legislation

Meetings

Common Council

Boards, Commissions and Committees

Members



 Share
  RSS
  Alerts

Details

Reports

File #: 38860 Version: 1

Name:

Awarding Public Works Contract No. 7227, Bear Claw Way, Wilrich Street, and Cobalt Street Assessment District - 2015.

Type: Resolution

Status:

Passed

File created: 6/8/2015

In control:

BOARD OF PUBLIC WORKS

On agenda: 7/7/2015

Final action:

7/7/2015

Enactment date: 7/9/2015

Enactment #:

RES-15-00580

Title: Awarding Public Works Contract No. 7227, Bear Claw Way, Wilrich Street, and Cobalt Street Assessment District - 2015.

Sponsors: BOARD OF PUBLIC WORKSAttachments: 1. Contract 7227.pdf

History (3)

Text

3 records Group Export						
Date ▼	Ver.	Action By	Action	Result	Action Details	Watch
7/7/2015	1	COMMON COUNCIL	Adopt Under Suspension of Rules 2.04, 2.05, 2.24, and 2.25	Pass	<u>Action details</u>	Not available
6/17/2015	1	BOARD OF PUBLIC WORKS	RECOMMEND TO COUNCIL TO ADOPT UNDER SUSPENSION OF RULES 2.04, 2.05, 2.24, & 2.25 - REPORT OF OFFICER	Pass	<u>Action details</u>	Not available
6/8/2015	1	Engineering Division	Refer		<u>Action details</u>	Not available

KLW
SDR

<u>PROJECT</u>	<u>CONTRACTOR</u>	<u>AMOUNT OF BID</u>
----------------	-------------------	----------------------

CONTRACT NO. 7227
 BEAR CLAW WAY, WILRICH STREET AND COBALT STREET ASSESSMENT DISTRICT - 2015

SPEEDWAY SAND & GRAVEL, INC.

\$1,839,382.71

Acct. No. 10604-402-170:54410(91350)	\$675,699.01
Contingency 8%±	<u>54,050.99</u>
Sub Total	\$729,750.00
Acct. No. 10604-402-174:54445(91345)	\$57,677.25
Contingency 8%±	<u>4,612.75</u>
Sub Total	\$62,290.00
Acct. No. 10604-84-174:54445(91345)	\$254,555.65
Contingency 8%±	<u>20,364.35</u>
Sub Total	\$274,920.00
Acct. No. 10604-84-174-84400:54445(91223)	\$92,711.70
Contingency 8%±	<u>7,418.30</u>
Sub Total	\$100,130.00
Acct. No. 10604-83-173:54445(91345)	\$271,102.50
Contingency 8%±	<u>21,687.50</u>
Sub Total	\$292,790.00
Acct. No. 10604-86-130:54445(91360)	\$470,466.60
Contingency 8%±	<u>37,633.40</u>
Sub Total	\$508,100.00
Acct. No. 10604-402-176:54430(96882)	\$17,170.00
Contingency 8%±	<u>1,370.00</u>
Sub Total	\$18,540.00

GRAND TOTAL	<u>\$1,986,520.00</u>
-------------	-----------------------

**Wisconsin Office of the Commissioner of Insurance
Licensed Producer Search**

Wednesday, July 1, 2015

Pg 2

MOSCA, ELIZABETH
MIDDLETON WI

License Status: Active
License No: 2530156
NPN No: 12305256
Effective Date: 11-18-2008
Expiration Date: 03-31-2017
License Type: Resident Intermediary Indv

Lines of Authority

Line of Authority	Residency	Effective Date	Status
Property	Resident	11-25-2008	Active
Casualty	Resident	11-18-2008	Active

Appointments and Terminations

Company Name	Qualification Type/Status	Effective Date	Termination Date	Termination Reason
American Casualty Company of Reading, Pennsylvania	CAS/Active	05-21-2013		
	CAS/Inactive	01-08-2009	09-29-2010	Vol. Surrender per Agent Rqst
	PROP/Active	05-21-2013		
	PROP/Inactive	01-08-2009	09-29-2010	Vol. Surrender per Agent Rqst
American Economy Insurance Company	CAS/Inactive	01-18-2010	08-25-2014	Canceled
	PROP/Inactive	01-18-2010	08-25-2014	Canceled
American Fire and Casualty Company	CAS/Inactive	01-18-2010	08-25-2014	Canceled
	PROP/Inactive	01-18-2010	08-25-2014	Canceled
American States Insurance Company	CAS/Inactive	01-18-2010	08-25-2014	Canceled
	PROP/Inactive	01-18-2010	08-25-2014	Canceled
Berkley Regional Insurance Company	CAS/Active	01-12-2009		
	PROP/Active	01-12-2009		
Colonial American Casualty and Surety Company	CAS/Active	05-14-2013		
	PROP/Active	05-14-2013		
Consolidated Insurance Company	CAS/Inactive	01-18-2010	08-25-2014	Canceled
	PROP/Inactive	01-18-2010	08-25-2014	Canceled
Continental Casualty Company	CAS/Active	05-21-2013		
	CAS/Inactive	01-08-2009	09-29-2010	Vol. Surrender per Agent Rqst
	PROP/Active	05-21-2013		

	PROP/Inactive	01-08-2009	09-29-2010	Vol. Surrender per Agent Rqst
Continental Insurance Company, The	CAS/Active	05-21-2013		
	PROP/Active	05-21-2013		
Fidelity and Deposit Company of Maryland	CAS/Active	05-14-2013		
	PROP/Active	05-14-2013		
First National Insurance Company of America	CAS/Inactive	01-18-2010	08-25-2014	Canceled
	PROP/Inactive	01-18-2010	08-25-2014	Canceled
First Sealord Surety, Inc.	CAS/Inactive	09-17-2009	02-08-2012	Canceled
General Insurance Company of America	CAS/Inactive	01-18-2010	08-25-2014	Canceled
	PROP/Inactive	01-18-2010	08-25-2014	Canceled
Granite Re, Inc.	CAS/Active	01-14-2009		
Guarantee Company of North America USA, The	CAS/Inactive	01-22-2009	12-28-2011	Vol. Surrender per Agent Rqst
Hawkeye-Security Insurance Company	CAS/Inactive	01-18-2010	08-25-2014	Canceled
	PROP/Inactive	01-18-2010	08-25-2014	Canceled
Indiana Insurance Company	CAS/Inactive	01-18-2010	08-25-2014	Canceled
	PROP/Inactive	01-18-2010	08-25-2014	Canceled
Liberty Mutual Insurance Company	CAS/Inactive	02-04-2010	08-25-2014	Canceled
Merchants Bonding Company (Mutual)	CAS/Active	05-03-2013		
	CAS/Inactive	12-03-2008	10-12-2010	Canceled
Merchants National Bonding, Inc.	CAS/Active	05-03-2013		
Midwestern Indemnity Company, The	CAS/Inactive	01-18-2010	08-25-2014	Canceled
	PROP/Inactive	01-18-2010	08-25-2014	Canceled
National Fire Insurance Company of Hartford	CAS/Active	05-21-2013		
	CAS/Inactive	01-08-2009	09-29-2010	Vol. Surrender per Agent Rqst
	PROP/Active	05-21-2013		
	PROP/Inactive	01-08-2009	09-29-2010	Vol. Surrender per Agent Rqst
Netherlands Insurance Company, The	CAS/Inactive	01-18-2010	08-25-2014	Canceled
	PROP/Inactive	01-18-2010	08-25-2014	Canceled

Ohio Casualty Insurance Company, The	CAS/Inactive	01-18-2010	08-25-2014	Canceled
	PROP/Inactive	01-18-2010	08-25-2014	Canceled
Ohio Security Insurance Company	CAS/Inactive	01-18-2010	08-25-2014	Canceled
	PROP/Inactive	01-18-2010	08-25-2014	Canceled
Old Republic Insurance Company	CAS/Active	12-30-2010		
	CAS/Inactive	12-20-2008	07-06-2010	Canceled
Old Republic Surety Company	CAS/Active	12-30-2010		
	CAS/Inactive	12-20-2008	07-06-2010	Canceled
Peerless Indemnity Insurance Company	CAS/Inactive	01-18-2010	08-25-2014	Canceled
	PROP/Inactive	01-18-2010	08-25-2014	Canceled
Peerless Insurance Company	CAS/Inactive	01-18-2010	08-25-2014	Canceled
	PROP/Inactive	01-18-2010	08-25-2014	Canceled
SAFECO Insurance Company of America	CAS/Inactive	01-18-2010	08-25-2014	Canceled
	PROP/Inactive	01-18-2010	08-25-2014	Canceled
SAFECO Insurance Company of Illinois	CAS/Inactive	01-18-2010	08-25-2014	Canceled
	PROP/Inactive	01-18-2010	08-25-2014	Canceled
Star Insurance Company	CAS/Inactive	07-06-2010	04-19-2011	Canceled
	PROP/Inactive	07-06-2010	04-19-2011	Canceled
Transportation Insurance Company	CAS/Active	05-21-2013		
	PROP/Active	05-21-2013		
United Fire & Casualty Company	CAS/Active	10-03-2013		
	PROP/Active	10-03-2013		
Valley Forge Insurance Company	CAS/Active	05-21-2013		
	PROP/Active	05-21-2013		
West American Insurance Company	CAS/Inactive	01-18-2010	08-25-2014	Canceled
	PROP/Inactive	01-18-2010	08-25-2014	Canceled
West Bend Mutual Insurance Company	CAS/Active	08-08-2011		
	PROP/Active	08-08-2011		
Western National Mutual Insurance Company	CAS/Active	04-03-2014		
	PROP/Active	04-03-2014		
Western Surety Company	CAS/Active	09-25-2013		
	CAS/Inactive	01-08-2009	10-28-2010	Vol. Surrender per Agent Rqst
Zurich American Insurance Company	CAS/Active	05-14-2013		
	PROP/Active	05-14-2013		

DISCLAIMER: The Office of the Commissioner of Insurance does not endorse any specific agent or insurance agency. You are encouraged to contact the Agent Licensing Section at if you have any concerns with any of the agents or agencies listed.

\$1,839,382.71
CONTRACTOR'S OFFICE COPY

BID OF SPEEDWAY SAND & GRAVEL, INC.

2015

PROPOSAL, CONTRACT, BOND AND SPECIFICATIONS

FOR

BEAR CLAW WAY, WILRICH STREET, AND COBALT STREET ASSESSMENT
DISTRICT - 2015

CONTRACT NO. 7227

PROJECT NO. 53W1683

MUNIS NO. 10604

IN

MADISON, DANE COUNTY, WISCONSIN

AWARDED BY THE COMMON COUNCIL
MADISON, WISCONSIN ON JULY 7, 2015

CITY ENGINEERING DIVISION
1600 EMIL STREET
MADISON, WISCONSIN 53713

<https://bidexpress.com/login>

**BEAR CLAW WAY, WILRICH STREET, AND COBALT STREET ASSESSMENT
DISTRICT - 2015
CONTRACT NO. 7227**

INDEX

SECTION A: ADVERTISEMENT FOR BIDS AND INSTRUCTIONS TO BIDDERS	A-1
SECTION B: PROPOSAL SECTION	B-1
SECTION C: SMALL BUSINESS ENTERPRISE	C-1
SECTION D: SPECIAL PROVISIONS	D-1
SECTION E: BIDDER'S ACKNOWLEDGEMENT	E-1
SECTION F: DISCLOSURE OF OWNERSHIP & BEST VALUE CONTRACTING	F-1
SECTION G: BID BOND	G-1
SECTION H: AGREEMENT	H-1
SECTION I: PAYMENT AND PERFORMANCE BOND	I-1
SECTION J: PREVAILING WAGE RATES	J-1

This Proposal, and Agreement have
been prepared by:

**CITY ENGINEERING DIVISION
CITY OF MADISON
MADISON, DANE COUNTY, WISCONSIN**



Robert F. Phillips, P.E., City Engineer

RFP: lc

SECTION A: ADVERTISEMENT FOR BIDS AND INSTRUCTIONS TO BIDDERS

REQUEST FOR BID FOR PUBLIC WORKS CONSTRUCTION CITY OF MADISON, WISCONSIN

A BEST VALUE CONTRACTING MUNICIPALITY

PROJECT NAME:	BEAR CLAW WAY, WILRICH STREET, AND COBALT STREET ASSESSMENT DISTRICT - 2015
CONTRACT NO.:	7227
SBE GOAL	6%
BID BOND	5%
PRE BID MEETING (1:00 P.M.)	MAY 29, 2015
PREQUALIFICATION APPLICATION DUE (1:00 P.M.)	MAY 29, 2015
BID SUBMISSION (1:00 P.M.)	JUNE 5, 2015
BID OPEN (1:30 P.M.)	JUNE 5, 2015
PUBLISHED IN WSJ	5/22/15 & 5/29/15

PRE BID MEETING: Representatives of the Affirmative Action Department will be present to discuss the Small Business Enterprise requirements at 1600 Emil Street, Madison Wisconsin.

PREQUALIFICATION APPLICATION: Forms are available on our website, www.cityofmadison.com/business/pw/forms.cfm. If not currently prequalified in the categories listed in Section A, an amendment to your Prequalification will need to be submitted prior to the same due date. Postmark is not applicable.

BIDS TO BE SUBMITTED by hand to 1600 EMIL ST., MADISON, WI 53713 or online at www.bidexpress.com.

THE BID OPENING is at 1600 EMIL ST., MADISON, WI 53713.

STANDARD SPECIFICATIONS

The City of Madison's Standard Specifications for Public Works Construction - 2015 Edition, as supplemented and amended from time to time, forms a part of these contract documents as if attached hereto.

These standard specifications are available on the City of Madison Public Works website, www.cityofmadison.com/Business/PW/specs.cfm.

The Contractor shall review these Specifications prior to preparation of proposals for the work to be done under this contract, with specific attention to Article 102, "BIDDING REQUIREMENTS AND CONDITIONS" and Article 103, "AWARD AND EXECUTION OF THE CONTRACT." For the convenience of the bidder, below are highlights of three subsections of the specifications.

SECTION 102.1: PRE-QUALIFICATION OF BIDDERS

In accordance with Wisconsin State Statutes 66.0901 (2) and (3), all bidders must submit to the Board of Public Works proof of responsibility on forms furnished by the City. The City requires that all bidders be qualified on a biennial basis.

Bidders must present satisfactory evidence that they have been regularly engaged in the type of work specified herein and they are fully prepared with necessary capital, materials, machinery and supervisory

personnel to conduct the work to be contracted for to the satisfaction of the City. All bidders must be pre-qualified by the Board of Public Works for the type of construction on which they are bidding prior to the opening of the bid.

In accordance with Section 39.02(9)(a)l. of the General Ordinances, all bidders shall submit in writing to the Affirmative Action Division Manager of the City of Madison, a Certificate of Compliance or an Affirmative Action Plan at the same time or prior to the submission of the proof of responsibility forms.

The bidder shall be disqualified if the bidder fails to or refuses to, prior to opening of the bid, submit a Certificate of compliance, Affirmative Action Plan or Affirmative Action Data Update, as applicable, as defined by Section 39.02 of the General Ordinances (entitled Affirmative Action) and as required by Section 102.11 of the Standard Specifications.

SECTION 102.4 PROPOSAL

No bid will be accepted that does not contain an adequate or reasonable price for each and every item named in the Schedule of Unit Prices.

A lump sum bid for the work in accordance with the plans and specifications is required. The lump sum bid must be the same as the total amounts bid for the various items and it shall be inserted in the space provided.

All papers bound with or attached to the proposal form are considered a part thereof and must not be detached or altered when the proposal is submitted. The plans, specifications and other documents designated in the proposal form will be considered a part of the proposal whether attached or not.

A proposal submitted by an individual shall be signed by the bidder or by a duly authorized agent. A proposal submitted by a partnership shall be signed by a member/partner or by a duly authorized agent thereof. A proposal submitted by a corporation shall be signed by an authorized officer or duly authorized registered agent of such corporation, and the proposal shall show the name of the State under the laws of which such corporation was chartered. The required signatures shall in all cases appear in the space provided thereof on the proposal.

Each proposal shall be placed, together with the proposal guaranty, in a sealed envelope, so marked as to indicate name of project, the contract number or option to which it applies, and the name and address of the Contractor or submitted electronically through Bid Express (www.bidexpress.com). Proposals will be accepted at the location, the time and the date designated in the advertisement. Proposals received after the time and date designated will be returned to the bidder unopened.

The Bidder shall execute the Disclosure of Ownership form. REFER TO SECTION F.

SECTION 102.5: BID DEPOSIT (PROPOSAL GUARANTY)

All bids, sealed or electronic, must be accompanied with a Bid Bond equal to at least 5% of the bid or a Certificate of Annual/Biennial Bid Bond or certified check, payable to the City Treasurer. Bid deposit of the successful bidders shall be returned within forty-eight (48) hours following execution of the contract and bond as required.

PREVAILING WAGE RATES

Prevailing Wage Rates may be required and are attached in Section J of the contract. See Special Provisions to determine applicability.

**Bidders for this Contract(s) must be Pre-Qualified for at
least one of the following type(s) of construction denoted by an ☒**

Building Demolition

- 101 ☐ Asbestos Removal
120 ☐ House Mover

- 110 ☐ Building Demolition

Street, Utility and Site Construction

- 201 ☐ Asphalt Paving
205 ☐ Blasting
210 ☐ Boring/Pipe Jacking
215 ☐ Concrete Paving
220 ☐ Con. Sidewalk/Curb & Gutter/Misc. Flat Work
221 ☐ Concrete Bases and Other Concrete Work
222 ☐ Concrete Removal
225 ☐ Dredging
230 ☐ Fencing
235 ☐ Fiber Optic Cable/Conduit Installation
240 ☐ Grading and Earthwork
241 ☐ Horizontal Saw Cutting of Sidewalk
242 ☐ Infrared Seamless Patching
245 ☐ Landscaping, Maintenance
250 ☐ Landscaping, Site and Street
251 ☐ Parking Ramp Maintenance
252 ☐ Pavement Marking
255 ☐ Pavement Sealcoating and Crack Sealing
260 ☐ Petroleum Above/Below Ground Storage
Tank Removal/Installation
262 ☐ Playground Installer
265 ☐ Retaining Walls, Precast Modular Units

- 270 ☐ Retaining Walls, Reinforced Concrete
275 ☒ Sanitary, Storm Sewer and Water Main
Construction
276 ☐ Sawcutting
280 ☐ Sewer Lateral Drain Cleaning/Internal TV Insp.
285 ☐ Sewer Lining
290 ☐ Sewer Pipe Bursting
295 ☐ Soil Borings
300 ☐ Soil Nailing
305 ☐ Storm & Sanitary Sewer Laterals & Water Svc.
310 ☒ Street Construction
315 ☐ Street Lighting
318 ☐ Tennis Court Resurfacing
320 ☐ Traffic Signals
325 ☐ Traffic Signing & Marking
332 ☐ Tree pruning/removal
333 ☐ Tree, pesticide treatment of
335 ☐ Trucking
340 ☐ Utility Transmission Lines including Natural Gas,
Electrical & Communications
399 ☐ Other _____

Bridge Construction

- 501 ☐ Bridge Construction and/or Repair

Building Construction

- 401 ☐ Floor Covering (including carpet, ceramic tile installation,
rubber, VCT)
402 ☐ Building Automation Systems
403 ☐ Concrete
404 ☐ Doors and Windows
405 ☐ Electrical - Power, Lighting & Communications
410 ☐ Elevator - Lifts
412 ☐ Fire Suppression
413 ☐ Furnishings - Furniture and Window Treatments
415 ☐ General Building Construction, Equal or Less than \$250,000
420 ☐ General Building Construction, \$250,000 to \$1,500,000
425 ☐ General Building Construction, Over \$1,500,000
428 ☐ Glass and/or Glazing
429 ☐ Hazardous Material Removal
430 ☐ Heating, Ventilating and Air Conditioning (HVAC)
433 ☐ Insulation - Thermal
435 ☐ Masonry/Tuck pointing

- 437 ☐ Metals
440 ☐ Painting and Wallcovering
445 ☐ Plumbing
450 ☐ Pump Repair
455 ☐ Pump Systems
460 ☐ Roofing and Moisture Protection
464 ☐ Tower Crane Operator
461 ☐ Solar Photovoltaic/Hot Water Systems
465 ☐ Soil/Groundwater Remediation
466 ☐ Warning Sirens
470 ☐ Water Supply Elevated Tanks
475 ☐ Water Supply Wells
480 ☐ Wood, Plastics & Composites - Structural &
Architectural
499 ☐ Other _____

State of Wisconsin Certifications

- 1 ☐ Class 5 Blaster - Blasting Operations and Activities 2500 feet and closer to inhabited buildings for quarries, open pits and road cuts.
2 ☐ Class 6 Blaster - Blasting Operations and Activities 2500 feet and closer to inhabited buildings for trenches, site excavations, basements, underwater demolition, underground excavations, or structures 15 feet or less in height.
3 ☐ Class 7 Blaster - Blasting Operations and Activities for structures greater than 15' in height, bridges, towers, and any of the objects or purposes listed as "Class 5 Blaster or Class 6 Blaster".
4 ☐ Petroleum Above/Below Ground Storage Tank Removal and Installation (Attach copies of State Certifications.)
5 ☐ Hazardous Material Removal (Contractor to be certified for asbestos and lead abatement per the Wisconsin Department of Health Services, Asbestos and Lead Section (A&LS).) See the following link for application:
www.dhs.wisconsin.gov/Asbestos/Cert. State of Wisconsin Performance of Asbestos Abatement Certificate must be attached.
6 ☐ Certification number as a Certified Arborist or Certified Tree Worker as administered by the International Society of Arboriculture
7 ☐ Pesticide application (Certification for Commercial Applicator For Hire with the certification in the category of turf and landscape (3.0) and possess a current license issued by the DATCP)
8 ☐ State of Wisconsin Master Plumbers License.

SECTION B: PROPOSAL

Please refer to the
Bid Express Website
at <https://bidexpress.com>
look up contract number
and go to
Section B: Proposal Page

You can access all City of Madison bid solicitations for FREE at www.bidexpress.com

Click on the "Register for Free" button and follow the instructions to register your company and yourself. You will be asked for a payment subscription preference, since you may wish to bid online someday. Simply choose the method to pay on a 'per bid' basis. This requires no payment until / unless you actually bid online. You can also choose the monthly subscription plan at this time. You will, however, be asked to provide payment information. Remember, you can change your preference at anytime. You will then be able to complete your free registration and have full access to the site. Your free access does not require completion of the 'Digital ID' process, so you will have instant access for viewing and downloading. To be prepared in case you ever do wish to bid online, you may wish to establish your digital ID also, since you cannot bid without a Digital ID.

If you have any problems with the free registration process, you can call the bidexpress help team, toll free at 1-888-352-2439 (option 1, option1).

SECTION C: SMALL BUSINESS ENTERPRISE

Instructions to Bidders City of Madison SBE Program Information

2 Small Business Enterprise (SBE) Program Information

2.1 Policy and Goal

The City of Madison reaffirms its policy of nondiscrimination in the conduct of City business by maintaining a procurement process which remains open to all who have the potential and ability to sell goods and services to the City. It is the policy of the City of Madison to allow Small Business Enterprises (SBE) maximum feasible opportunity to participate in City of Madison contracting. The bidder acknowledges that its bid has been submitted in accordance with the SBE program and is for the public's protection and welfare.

Please refer to the "ADVERTISEMENT FOR BIDS" for the goal for the utilization of SBEs on this project. SBEs may participate as subcontractors, vendors and/or suppliers, which provide a commercially useful function. The dollar value for SBE suppliers or 'materials only' vendors shall be discounted to 60% for purposes of meeting SBE goals.

A bidder which achieves or exceeds the SBE goal will be in compliance with the SBE requirements of this project. In the event that the bidder is unable to achieve the SBE goal, the bidder must demonstrate that a good faith effort to do so was made. Failure to either achieve the goal or demonstrate a good faith effort to do so will be grounds for the bidder being deemed a non-responsible contractor ineligible for award of this contract.

A bidder may count towards its attainment of the SBE goal only those expenditures to SBEs that perform a commercially useful function. For purposes of evaluating a bidder's responsiveness to the attainment of the SBE goal, the contract participation by an SBE is based on the percentage of the total base bid proposed by the Contractor. The total base bid price is inclusive of all addenda.

Work performed by an SBE firm in a particular transaction can be counted toward the goal only if it involves a commercially useful function. That is, in light of industry practices and other relevant considerations, does the SBE firm have a necessary and useful role in the transaction, of a kind for which there is a market outside the context of the SBE Program, or is the firm's role a superfluous step added in an attempt to obtain credit towards goals? If, in the judgment of the Affirmative Action Division, the SBE firm will not perform a commercially useful function in the transaction, no credit towards goals will be awarded.

The question of whether a firm is performing a commercially useful function is completely separate from the question of whether the firm is an eligible SBE. A firm is eligible if it meets the definitional criteria and ownership and control requirements, as set forth in the City of Madison's SBE Program.

If the City of Madison determines that the SBE firm is performing a commercially useful function, then the City of Madison must then decide what that function is. If the commercially useful function is that of an SBE vendor / supplier that regularly transacts business with the respective product, then the City of Madison will count 60% of the value of the product supplied toward SBE goals.

To be counted, the SBE vendor / supplier must be engaged in selling the product in question to the public. This is important in distinguishing an SBE vendor / supplier, which has a regular trade with a variety of customers, from a firm which performs supplier-like functions on an ad hoc basis or for only one or two contractors with whom it has a special relationship.

A supplier of bulk goods may qualify as an eligible SBE vendor / supplier if it either maintains an inventory or owns or operates distribution equipment. With respect to the distribution equipment; e.g., a fleet of trucks, the term "operates" is intended to cover a situation in which the supplier leases the equipment on a regular basis for its entire business. It is not intended to cover a situation in which the firm simply provides drivers for trucks owned or leased by another party; e.g., a prime contractor, or leases such a party's trucks on an ad hoc basis for a specific job.

If the commercially useful function being performed is not that of a qualified SBE vendor / supplier, but rather that of delivery of products, obtaining bonding or insurance, procurement of personnel, acting as a broker or manufacturer's representative in the procurement of supplies, facilities, or materials, etc., only the fees or commissions will apply towards the goal.

For example, a business that simply transfers title of a product from manufacturer to ultimate purchaser; e. g., a sales representative who re-invoices a steel product from the steel company to the Contractor, or a firm that puts a product into a container for delivery would not be considered a qualified SBE vendor / supplier. The Contractor would not receive credit based on a percentage of the cost of the product for working with such firms.

Concerning the use of services that help the Contractor obtain needed supplies, personnel, materials or equipment to perform a contract: only the fee received by the service provider will be counted toward the goal. For example, use of a SBE sales representative or distributor for a steel company, if performing a commercially useful function at all, would entitle the Contractor receiving the steel to count only the fee paid to the representative or distributor toward the goal. This provision would also govern fees for professional and other services obtained expressly and solely to perform work relating to a specific contract.

Concerning transportation or delivery services: if an SBE trucking company picks up a product from a manufacturer or a qualified vendor / supplier and delivers the product to the Contractor, the commercially useful function it is performing is not that of a supplier, but simply that of a transporter of goods. Unless the trucking company is itself the manufacturer or a qualified vendor / supplier in the product, credit cannot be given based on a percentage of the cost of the product. Rather, credit would be allowed for the cost of the transportation service.

The City is aware that the rule's language does not explicitly mention every kind of business that may contribute work on this project. In administering these programs, the City would, on a case-by-case basis, determine the appropriate counting formula to apply in a particular situation.

2.2 Contract Compliance

Questions concerning the SBE Program shall be directed to the Contract Compliance Officer of the City of Madison Department of Civil Rights, Affirmative Action Division, 210 Martin Luther King, Jr. Blvd., Room 523, Madison, WI 53703; telephone (608) 266-4910.

2.3 Certification of SBE by City of Madison

The Affirmative Action Division maintains a directory of SBEs which are currently certified as such by the City of Madison. Contact the Contract Compliance Officer as indicated in Section 2.2 to receive a copy of the SBE Directory or you may access the SBE Directory online at www.cityofmadison.com/dcr/aaTBDDir.cfm.

All contractors, subcontractors, vendors and suppliers seeking SBE status must complete and submit the **Targeted Business Certification Application** to the City of Madison Affirmative Action Division by the time and date established for receipt of bids. A copy of the Targeted Business Certification Application is available by contacting the Contract Compliance Officer at the address and telephone indicated in Section 2.2 or you may access the Targeted Business Certification Application online at www.cityofmadison.com/dcr/aaTBDDir.cfm. Submittal of the Targeted Business Certification Application by the time specified does not guarantee that the applicant will be certified as a SBE eligible to be utilized towards meeting the SBE goal for this project.

2.4 Small Business Enterprise Compliance Report

2.4.1 Good Faith Efforts

Bidders shall take all necessary affirmative steps to assure that SBEs are utilized when possible and that the established SBE goal for this project is achieved. A contractor who self performs a portion of the work, and is pre-qualified to perform that category of work, may subcontract that portion of the work, but shall not be required to do so. When a bidder is unable to achieve the established SBE goal, the bidder must demonstrate that a good faith effort to do so was made. Such a good faith effort should include the following:

- 2.4.1.1 Attendance at the pre-bid meeting.
- 2.4.1.2 Using the City of Madison's directory of certified SBEs to identify SBEs from which to solicit bids.
- 2.4.1.3 Assuring that SBEs are solicited whenever they are potential sources.
- 2.4.1.4 Referring prospective SBEs to the City of Madison Affirmative Action Division for certification.
- 2.4.1.5 Dividing total project requirements into smaller tasks and/or quantities, where economically feasible, to permit maximum feasible SBE participation.
- 2.4.1.6 Establishing delivery schedules, where requirements permit, which will encourage participation by SBEs.
- 2.4.1.7 Providing SBEs with specific information regarding the work to be performed.
- 2.4.1.8 Contacting SBEs in advance of the deadline to allow such businesses sufficient time to prepare a bid.
- 2.4.1.9 Utilizing the bid of a qualified and competent SBE when the bid of such a business is deemed reasonable (i.e. 5% above the lowest bidder), although not necessarily low.
- 2.4.1.10 Contacting SBEs which submit a bid, to inquire about the details of the bid and confirm that the scope of the work was interpreted as intended.

2.4.2 Reporting SBE Utilization and Good Faith Efforts

The Small Business Enterprise Compliance Report is to be submitted by the bidder with the bid: This report is due by the specified bid closing time and date. Bids submitted without a completed SBE Compliance Report as outlined below

shall be deemed non-responsible and the bidder ineligible for award of this contract.

2.4.2.1 If the Bidder meets or exceeds the goal established for SBE utilization, the Small Business Enterprise Compliance Report shall consist of the following:

2.4.2.1.1 **Cover Page**, Page C-6; and

2.4.2.1.2 **Summary Sheet**, C-7.

2.4.2.2 If the bidder does not meet the goal established for SBE utilization, the Small Business Enterprise Compliance Report shall consist of the following:

2.4.2.2.1 **Cover Page**, Page C-6;

2.4.2.2.2 **Summary Sheet**, C-7; and

2.4.2.2.3 **SBE Contact Report**, C-8 and C-9. (A separate Contact Report must be completed for each applicable SBE which is not utilized.)

2.5 Appeal Procedure

A bidder which does not achieve the established goal and is found non-responsible for failure to demonstrate a good faith effort to achieve such goal and subsequently denied eligibility for award of contract may appeal that decision to the Small Business Enterprises Appeals Committee. All appeals shall be made in writing, and shall be delivered to and received by the City Engineer no later than 4:30 PM on the third business day following the bidder's receipt of the written notification of ineligibility by the Affirmative Action Division Manager. Postmark not acceptable. The notice of appeal shall state the basis for the appeal of the decision of the Affirmative Action Division Manager. The Appeal shall take place in accordance with Madison General Ordinance 33.54.

2.6 SBE Requirements After Award of the Contract

The successful bidder shall identify SBE subcontractors, suppliers and vendors on the subcontractor list in accordance with the specifications. The Contractor shall submit a detailed explanation of any variances between the listing of SBE subcontractors, vendors and/or suppliers on the subcontractor list and the Contractor's SBE Compliance Report for SBE participation.

No change in SBE subcontractors, vendors and/or suppliers from those SBEs indicated in the SBE Compliance Report will be allowed without prior approval from the Engineer and the Affirmative Action Division. The contractor shall submit in writing to the City of Madison Affirmative Action Division a request to change any SBE citing specific reasons which necessitate such a change. The Affirmative Action Division will use a general test of reasonableness in approving or rejecting the contractor's request for change. If the request is approved, the Contractor will make every effort to utilize another SBE if available.

The City will monitor the project to ensure that the actual percentage commitment to SBE firms is carried out.

2.7 SBE Definition and Eligibility Guidelines

A Small Business Enterprise is a business concern awarded certification by the City of Madison. For the purposes of this program a Small Business Enterprise is defined as:

- A. An independent business operated under a single management. The business may not be a subsidiary of any other business and the stock or ownership may not be held by any individual or any business operating in the same or a similar field. In determining whether an entity qualifies as a SBE, the City shall consider all factors relevant to being an independent business including, but not limited to, the date the business was established, adequacy of its resources for the work in which it proposes to involve itself, the degree to which financial, equipment leasing and other relationships exist with other ineligible firms in the same or similar lines of work. SBE owner(s) shall enjoy the customary incidents of ownership and shall share in the risks and profits commensurate with their enjoyment interests, as demonstrated by an examination of the substance rather than form or arrangements that may be reflected in its ownership documents.
- B. A business that has averaged no more than \$4.0 million in annual gross receipts over the prior three year period and the principal owner(s) do not have a personal net worth in excess of \$1.32 million.

Firm and/or individuals that submit fraudulent documents/testimony may be barred from doing business with the City and/or forfeit existing contracts.

SBE certification is valid for one (1) year unless revoked.

SECTION D: SPECIAL PROVISIONS

BEAR CLAW WAY, WILRICH STREET, AND COBALT STREET ASSESSMENT DISTRICT - 2015 CONTRACT NO. 7227

It is the intent of these Special Provisions to set forth the final contractual intent as to the matter involved and shall prevail over the Standard Specifications and plans whenever in conflict therewith. In order that comparisons between the Special Provisions can be readily made, the numbering system for the Special Provisions is equivalent to that of the Specifications.

Whenever in these Specifications the term "Standard Specifications" appears, it shall be taken to refer to the City of Madison Standard Specifications for Public Works Construction and Supplements thereto.

SECTION 102.10: PREVAILING WAGE

For this project, payment of prevailing wages (white sheet) shall be required unless the box indicating prevailing wages are not required is checked below.

☐ Prevailing wages shall not be required when this box is checked.

If prevailing wages (white sheets) are required, the wages and benefits paid on the contract shall not be less than those specified in the Prevailing Wage Determination included with these contract documents for the following types of work:

- ☐ Building or Heavy Construction
- ☒ Sewer, Water, or Tunnel Construction
- ☒ Local Street or Miscellaneous Paving Construction
- ☐ Residential or Agricultural Construction

When multiple boxes are checked, worker's wages may vary according to the type and area of work performed. It is the responsibility of the Contractor to determine and apply the appropriate wage rate for the specific work assigned.

SECTION 102.12: BEST VALUE CONTRACTING

This Contract shall be considered a Best Value Contract if the Contractor's bid is equal to or greater than \$55,500 for a single trade contract; or equal to or greater than \$271,500 for a multi-trade contract pursuant to MGO 33.07(7).

ARTICLE 104 SCOPE OF WORK

The work under this contract shall include, but is not limited to, installation of water main, sanitary sewer, storm sewer, curb and gutter, base preparation, asphalt pavement, sidewalk and construction of stormwater ponds.

The project limits for the work are the new streets Bear Claw Way from Brader Way to Elderberry Road, Wilrich Street from Chaska Dr to the existing end of Wilrich (just east of Bear Claw Way), and Cobalt Street from Bear Claw Way to Little Bear Drive.

The Contractor shall view the site prior to bidding to become familiar with the existing conditions. It will be the responsibility of the Contractor to work with the utilities located in the right of way to resolve conflicts during the construction process.

SECTION 105.12 COOPERATION BY THE CONTRACTOR

The City of Madison is aware of other projects taking place in the vicinity of this project. The private development project Autumn Ridge Reserve, which is located approximately ½ mile to the west, will likely be ongoing during the project.

Lots within the plat may have improvements being constructed on them during the time period of this project. Specifically 9603 Paragon Street will likely have construction occurring during the project, but Contractor shall anticipate that any of the lots may be being developed, shall allow other contractors access to perform this work and shall coordinate traffic control and work zones with other contractors as needed.

Utility work and conflicts are expected with this project. Also private utilities will be installing facilities to serve the new plat. Contractor shall coordinate their work to allow the private utilities to perform this work. The Contractor shall coordinate their work to allow access to utility companies and resolve any conflicts that may arise. Some contacts for private utilities are:

MG&E Steve Beversdorf (gas) 608-252-1552 SBeversdorf@mge.com
Charter Jon Marschke 608-274-3822x6734 Jon.Marschke@charter.com
TDS Ian Aley 608-664-9518 or 608-669-6163 Ian.Aley@tdstelecom.com
Alliant Denise Gevelinger 608-845-1129 denisegevelinger@alliantenergy.com

There are existing fences and other improvements that are near or are abutting the project area. The Contractor shall use care around all existing trees, fences, walls, steps and driveways, etc that are indicated on the plans to remain. Damage to these items during construction shall be repaired or replaced at the Contractor's expense. No trees, other than those shown on the plan to be removed, shall be cut without the approval of the Engineer and the City Forester; the abutting property owners shall be notified in accordance with the City's Administrative Procedure Memorandum No. 6-2.

SECTION 107.7 MAINTENANCE OF TRAFFIC

All signing and barricading shall conform to Part VI of the Federal Highways Administrations "Manual on Uniform Traffic Control Devices" (MUTCD), the State of Wisconsin Standard Facilities Development Manual (including Chapter 16 – Standard Detail Drawings) and the City of Madison Standards for sidewalk and bikeway closures.

The Contractor shall submit an acceptable Traffic Control Plan to the office of the City Traffic Engineer, a minimum of five (5) working days, prior to the pre-construction meeting.

No construction equipment or materials shall be stored in the roadway or street right-of-way that is open to traffic during non-working hours. Construction equipment and materials are not to be stored within the street right-of-way that is outside the project limits as shown on the approved plan.

Peak hours shall be defined as 7:00 A.M. to 9:00 A.M. and 3:00 P.M. to 6:00 P.M. Monday thru Friday.

Two way traffic shall be maintained on Elderberry Road at all times. Flaggers may be used to maintain two directions of traffic during off-peak hours.

The work areas shall be backfilled, plated, or protected by traffic control devices during non-working hours. If steel plates are used, the Contractor shall notify the City of Madison Streets Division, 266-4681, one (1) working day prior to placement of the plates.

Bear Claw Way, Wilrich Street, and Cobalt Street, within the project limits, may be closed to through traffic, at the project limits, for the duration of the project. Local and emergency vehicle access shall be maintained at all times.

SECTION 107.10 OPENING OF SECTION OF HIGHWAY TO TRAFFIC

Upon completion of all concrete work, final surface course of pavement, landscaping, topsoil, seed or sod, the City Construction Engineer shall certify that it is complete and shall contact the City of Madison Traffic Operations Section, 266-4767. The City of Madison Traffic Engineer shall have seven (7) working days to complete the signing and marking so that the street is ready to open to traffic. The Contractor shall leave all barricades in place until such time that the permanent pavement marking and signing has been installed by the City, as specified in the contract. The City shall notify the Contractor when the final

signing is complete and the Contractor shall remove all temporary construction signs and barricades within 24 hours of the notification.

SECTION 108.2 PERMITS

The City has submitted a DNR Notice of Intent (NOI) to obtain coverage under a Construction Site General Permit.

The Contractor shall meet the conditions of the permit by properly installing and maintaining the erosion control measures shown on the plans, specified in these Special Provisions, or as directed by the Construction Engineer or his designees. This work will be paid for under the appropriate contract bid items or, if appropriate items are not included in the contract, shall be paid for as Extra Work. A copy of the permit is available at the City of Madison, Engineering Division office.

This permit covers trench dewatering to a maximum of 70 gallons/minute from the project, provided appropriate control measures are in place. The City's obtaining this permit is not intended to be exhaustive of all permits that may be required to be obtained by the Contractor for construction of this project. It shall be the responsibility of the Contractor to identify and obtain any other permits needed for construction.

It is anticipated that there will be excess fill generated from this site. The contractor is responsible for hauling this fill off site and obtaining any necessary permits for stockpiling or storing of fill. The contractor shall address erosion control of any stockpiles or fill placement in the erosion control implementation plan submitted for approval to the City. The contractor shall be responsible for obtaining all required local and state permits for any stockpiles off site.

SECTION 109.2 PROSECUTION OF WORK

The Contractor shall begin work on AUGUST 3, 2015. The date of completion for all work to be completed under this contract shall be JUNE 17, 2016. The Contractor shall be required to complete the work in the timeframe provided. It is anticipated that not all of the contract will be completed in the fall of 2015, however, water and sanitary service shall be completed to 9603 Paragon Street prior to November 30, 2015. Contractor may suspend operations for winter and resume work in the Spring.

Work shall begin only after the start work letter is received. If it is desirable to begin work before the above-mentioned date, the Contractor shall establish a mutually acceptable date with the City Engineer, and the agreed upon date must be determined prior to the preconstruction meeting. (Contact the Construction Engineer at 266-4089).

The Contractor shall be required to limit workdays to 7:00 PM and work shall not be performed on holidays.

Note that only one mobilization shall be paid for the project. No additional payment shall be made for winter shutdown and re-mobilization in the Spring of 2016.

SECTION 109.9 LIQUIDATED DAMAGES

The fixed daily liquidated damages shall be in accordance with section 109.9 of the Standard Specifications for failure to complete work within the allotted timeframe.

BID ITEM 20101 EXCAVATION CUT

DESCRIPTION

Work under this item shall include all excavation and fill required for street and sidewalk construction shown on the cross sections as well as within the limits of the pond shown on the plans, excluding clay fill

for the pond to be paid separately. These items shall be in accordance with Article 201 and 202 of the Standard Specifications except as provided below.

No bulking/expansion or shrink factors were used in determining earthworks quantities for this project. Estimated earthworks quantities for this project are summarized below:

Excavation Cut 21,875 cy (unclass. ex. plan quant ponds, includes over-ex to install clay)
 12,433 cy (unclassified ex. plan quantity from road cross-sections)
 2,006 (estimated undercut, assumed 1' over 40% of road area)
 36,314 (total excavation cut paid under Item 20101)

Fill for Road and Pond (excluding Clay Fill for liner)
 630 (plan quantity fill to construct pond)
 6172cy (plan quantity fill from road cross-sections)
 6802 cy (total fill)

Clay fill for pond liner – see bid item number 90032 -Stormwater Pond Clay Liner

No adjustments have been made to the above quantities to account for topsoil. In cut sections, if over-excavation is required to place adequate topsoil thickness in areas to be seeded, over-excavation shall be considered to be incidental to Bid Item #20221 – Topsoil. If additional removal of existing topsoil is required beneath the road or sidewalk, beyond excavation limits shown on the cross sections, it shall be measured as undercut.

No breakout of quantities is available for general fill vs. select fill; the entire fill quantity from the pond plans and the street cross sections is included in the fill volume summarized above. The work involved with the placement of suitable fill and select fill obtained on site through excavation cut shall be considered as subsidiary work pertaining to excavation cut.

The Contractor shall be responsible for determining a suitable disposal location for excess or unsuitable material. Contractor shall comply with all laws and permit conditions for off-site disposal including stabilization and other appropriate erosion control measures.

METHOD OF MEASUREMENT

The pay quantity for Excavation Cut will be the sum of the quantity for “unclassified excavation” and for additional excavation, including undercut.

The quantity of unclassified excavation to be paid for as Excavation Cut shall be as set forth above without measurement thereof. Additional excavation, including undercut shall be measured in the field, and the volume in cubic yards shall be computed from those measurements. The contract quantity shall be adjusted upward or downward accordingly to determine the final pay quantity.

BASIS OF PAYMENT

The contract price for Excavation Cut shall be payment in full for this item as set forth above and as described in Article 201 and 202, including excavation, placement of fill, and disposal of excess or unsuitable materials.

BID ITEM 20402 and 20404 CLEARING and GRUBBING

Work under these items shall be in accordance with Article 204 of the Standard Specifications except as provided below.

Trees shall be cleared and grubbed within the entire grading limits of the project. Note that the plans show general limits of predominantly wooded areas within the project, but the survey does not include each individual tree. Contractor shall view the site prior to bidding. Quantity on the proposal reflects

predominantly wooded areas from Bear Claw STA 51+16 to STA 52+95, Wilrich STA 101+03 to STA 106+57, and Wilrich STA 110+12 to 111+31.

Note that trees under three (3) inches in diameter, shrubs, brush, windfalls, logs and other vegetation within the grading limits shall be removed and shall be considered incidental to this item, whether or not these items are present within the predominantly wooded areas, or elsewhere within the grading limits.

Fill to backfill holes where stumps are removed beyond excavation depths shall be considered incidental to this bid item.

METHOD OF MEASUREMENT

The pay quantity for Clearing and Grubbing will be measured by the Station. Stationing on the proposal refers to the predominantly wooded areas within the project limits. Single trees outside the predominantly wooded areas but within the grading limits shall be considered incidental to this bid item and shall not be measured. Shrubs, trees under 3 inches in diameter, brush, windfalls, logs and other vegetation anywhere within the grading limits shall be considered incidental to this item and shall not be measured.

BASIS OF PAYMENT

The contract price for Excavation Clearing and Grubbing be payment in full for these items as set forth above and as described in Article 204 of the Standard Specifications.

BID ITEM 21001 EROSION CONTROL IMPLEMENTATION PLAN

In addition to the requirements detailed in Section 210.1(a) the Contractor shall supply a dewatering plan as part of the Erosion Control Implementation Plan. At a minimum the dewatering plan shall include the Contractor's methods, practices, and or devices to perform TYPE I and/or TYPE II Dewatering per Section 502.1(c) Dewatering in the City of Madison Standard Specifications for Public Works Construction and Wisconsin Department of Natural Resources (WDNR) SOC Technical Standard 1061 Dewatering. If TYPE II Dewatering is expected to be used at a rate in excess of 70 g.p.m. the dewatering plan shall also include a copy of any applicable WDNR permits.

BID ITEM 21002 – EROSION CONTROL INSPECTION

Work under this bid item shall be for weekend inspections (inspections required for rain events, half inch or larger, that occur on a Friday or Saturday) by the Contractor after half inch or greater rain events or as directed by the construction engineer. All weekly inspections and rain event inspections required during the work week (Monday-Friday) shall be completed by the City of Madison construction inspector.

BID ITEM 40202 HMA PAVEMENT TYPE E-1

Payment for this item shall be as set forth in the Standard Specifications except that the asphalt Carlson Curb at locations shown on the drawings or as directed by Engineer shall be incidental to this item.

ARTICLE 501 STORM SEWER STRUCTURES

501.1 Description

STORM SEWER GENERAL

The storm sewer designer for this project is Corey Stelljes. He may be contacted by phone at (608) 266-9721 or by email at cstelljes@cityofmadison.com.

Storm sewer pipe work shall include installing approximately 3554 feet of new storm sewer of various sizes ranging from 12" RCP to 36" RCP at locations shown on the plan and in accordance with the Standard Specifications.

Reconnection of existing pipes at new structures, or new pipes at new structures, shall be considered to be part of the work required to construct the new structure or to construct the new sewer pipe and shall not be rewarded with additional compensation. However, if the structure being removed is larger than the new structure, thus requiring additional pipe, the new pipe shall be paid under the appropriate bid item and the connection of the old pipe to the new pipe shall be accomplished with a concrete collar.

Where a new structure is to be constructed at an existing pipe, it is expected that the contractor shall saw cut the existing pipe in the required location to accommodate the placement of the new structure. If the contractor for his/her convenience deems it more suitable to remove the existing pipe to a full joint, the additional pipe and concrete collar required to reconnect to the new structure shall be the contractor's responsibility and shall not be compensated.

If there are structures where the pipe walls are to be poured into the structure roof or both the pipe walls and the structure casting are to be poured in the structure roof, the Contractor shall not be provided additional compensation for complying with the structure requirements detailed on the storm sewer chart and plans.

Precast structures are only allowed where field poured structures are not specifically called for, and no precast structures are allowed until ULO's are completed and approval of the design engineer has been received.

SANITARY SEWER GENERAL

The Sanitary Sewer designer for this project is Corey Stelljes. He may be contacted at (608) 266-9721 or cstelljes@cityofmadison.com.

Sanitary sewer pipe work shall include installing approximately 2144 feet of new 8" PVC, 1069 feet of new 10" PVC and 426 feet of sanitary sewer lateral at locations and lateral sizes that are specified on the plan set and in accordance with the Standard Specifications.

All new sanitary sewer access structures shall include Neenah R-1550 castings with the new City of Madison casting detail (see S.D.D. 5.7.16) of the City of Madison Standard Specifications for Public Works Construction 2015 ed. All new sewer main connections may be factory cored and shall be included in the structure. All existing main connections shall be field cored to accommodate existing conditions and shall be compensated under BID ITEM 50791 SANITARY SEWER TAP. All sewer main and/or laterals not slated for replacement that are damaged during the installation of a structure shall be replaced by the Contractor and shall be considered incidental to the project. All benches and flowlines shall have a smooth trowel finish. ASTM D3034 SDR 26 sewer main and lateral as called for on the plan set shall be payable under Sanitary Sewer Main (BID ITEM 50301) and Sanitary Sewer Lateral (BID ITEM 50353.) Sanitary lateral regardless of size shall be paid under BID ITEM 50353.

It is advised that the Contractor visit the site prior to bidding to determine the type of trench protection and erosion control measures that will be necessary for the sanitary sewer main installation.

SAS#25

The construction of sanitary SAS#25 is included in this contract as well as future private development project Autumn Ridge Reserve. These two projects are currently scheduled to begin construction at approximately the same time. This structure shall be built with whichever project starts construction first. The City reserves the right to delete this structure from the contract

SAS #25 shall be the first item installed with this contract. The City waives the requirement of beginning installation of sanitary sewer at the furthest downstream point for this structure only. The contractor shall install SAS#25 and stub a pipe downstream for future connection. The grade of the downstream pipe has been purposely left steeper than required to allow for a margin of error in downstream sewer installation. This grade can be revised slightly if needed at the approval of the construction engineer.

BID ITEM 50390 SEWER ELECTRONIC MARKERS

With regard to the City of Madison Standard Specifications for Public Works Construction 2015 Edition Article 503.3(c), each sanitary lateral shall have a minimum of two (2) electronic markers with the City providing the Contractor with the required number of electronic markers. For sanitary laterals, which only include the installation of a wye, a marker ball shall be installed directly above the wye connection to the main.

BID ITEM 50353 SANITARY SEWER LATERAL

Specific elevations and grades are called out on the plan set for sanitary sewer laterals. These laterals are specified to meet specific elevations requested by the developers of the lots on site. The contractor shall not vary from these grades without prior authorization of the sanitary sewer designer Corey Stelljes (cstelljes@cityofmadison.com).

The Contractor or Sub-Contractor shall employ a Registered Land Surveyor licensed by the State of Wisconsin to set and check all grades and elevations of sanitary sewer laterals. The Contractor shall be responsible for setting and verifying all grades.

SECTION 701 PROVISIONS FOR WATER INSTALLATION AND ABANDONMENT

The water designer for the project is Kelly Miess. She may be contacted at (608) 261-9640 or kmiess@madisonwater.org.

This project consists of furnishing and installing 6-inch, 8-inch and 12-inch ductile iron water main and fittings on Bear Claw Way, Wilrich Street, Cobalt Street and Paragon Street within the project limits as shown in the plan set. The project also includes abandoning existing water main including water valves and hydrants. Once the new systems have passed the pressure and water quality tests, cut off, extend as necessary, and reconnect the existing water service laterals to the new water mains unless the service is to be abandoned. All services that may require relocation due to conflicts with trees or any other issue must authorized and the new location approved in advance by the Water Utility inspector. Any broken curb stops, buried curb boxes or otherwise dysfunctional service components must be approved for adjustment, removal and/or replacement by the Water Utility inspector in advance of any work being performed.

Take all necessary precautions to protect newly installed main as well as the existing Madison Water Utility system and ensure its proper functioning during construction.

Coordinate the connection/termination at Elderberry Road with the Water Utility inspector. Depending on the timing and progress of this and the adjacent water main installation on Elderberry Road, the connection/termination may be a plug removal or a capped main at the project limits.

View the sites prior to bidding and become familiar with existing conditions and utilities.

SECTION 702 MATERIALS

Furnish all materials, labor and equipment necessary to complete this project except the tapping sleeves, tapping valves and tapping valve boxes. Water Utility will furnish the tapping sleeves, tapping valves, tapping valve boxes, and the crew to perform the taps.

SECTION 703 CONSTRUCTION METHODS

Perform all work in accordance with these provisions and the City of Madison Standard Specifications, current edition. Keep all valves accessible and functioning throughout the duration of the work or directed otherwise by the Water Utility representative.

WATER UTILITY GENERAL NOTES FOR SPECIFIC WORK:

WN1	Replace the existing lead service with a new copper service.
WN2	Extend and reconnect the existing copper service to the new water main.
WN3	Existing service to be abandoned when water main is cut-off.
WN4	Disconnect service from the old water main and reconnect the existing copper water service lateral to the new water main.
WN5	Relocate the existing fire hydrant.
WN6	Abandon water valve access structure.
WN7	Furnish and install the new top section for the water access structure.
WN8	Abandon the valve box.
WN9	Furnish the ditch, compaction and all materials and labor for the installation of new service lateral.
WN10	Remove and salvage existing hydrant.
WN11	Replace the existing copper service with a new copper service.
WN20+	See Water Impact Plan for connection point isolation and water shut-off notification information.

BID ITEM 90001 TEMPORARY FENCING

DESCRIPTION

This item includes installation of temporary construction fencing at the locations shown on the drawing. The intent of this item is to delineate the area to which contractor shall confine his or her operations, to prevent disturbance of areas outside the Temporary Limited Easement on the Garfoot Property. No extra payment shall be made for temporarily opening and re-closing the fence, or minor relocation of the fencing as needed to perform the work. Fencing shall be removed promptly following restoration.

Construction fencing shall be International Orange color, high-density polyethylene mesh conforming to the following:

- Mesh opening: 1 inch min to 3 inch max
- Height: 4 feet
- Ultimate tensile strength: Avg 3000 lb per 4' width (ASTM D638)

Posts shall be conventional metal "T" or "U" shaped posts. Fencing shall be installed according to the manufacturer's recommendations.

METHOD OF MEASUREMENT

Temporary fencing shall be measured by the linear foot installed.

BASIS OF PAYMENT

Cost for temporary fencing shall be paid for according to the contract unit price. Price shall include payment for providing and installing temporary fence and appurtenances, maintenance of fencing as required, creating and closing temporary openings as needed, and removal of fencing and appurtenances including furnishing all labor, tools, equipment, and incidentals necessary to perform the work.

BID ITEM 90002 REMOVE TYPE III BARRICADE

DESCRIPTION

Work under this item shall include removal and disposal of the existing Type III Barricades at the existing street ends of Cobalt Street, Wilrich Street, and Bear Claw Way at Brader Way.

METHOD OF MEASUREMENT

Remove Type III Barricade shall be measured per each barricade removed.

BASIS OF PAYMENT

Cost for Remove Type III Barricade shall be paid for according to the contract unit price. Price shall include payment for all labor, tools, equipment, and incidentals necessary to perform the work.

BID ITEM 90030 – OUTLET STRUCTURE S-71 AND S-72

DESCRIPTION

Work under this item shall include all work, materials, equipment, and incidentals required to provide and install the storm sewer outlet structures on Page U-13 of the plan set. This outlet structure shall be built in accord with all instructions on Page U-13 and as directed by the field engineer. This item includes the grate and any and all hardware called for on the plans or as otherwise directed by the field engineer.

METHOD OF MEASUREMENT

Outlet Structure S-71 and S-72 is measured as structures installed and complete as described above. This is measured as one item for both structures as a lump sum.

BASIS OF PAYMENT

Outlet Structure S-71 and S-72 shall be paid at the contract price for work as described and measured above which shall be full compensation for all labor, tools; equipment, and incidentals necessary to complete this item of work.

BID ITEM 90031 – OUTLET STRUCTURE S-52

DESCRIPTION

Work under this item shall include all work, materials, equipment, and incidentals required to provide and install the storm sewer outlet structure on Page U-14 of the plan set. This outlet structure shall be built in accord with all instructions on Page U-14 and as directed by the field engineer. This item includes the grate and any and all hardware called for on the plans or as otherwise directed by the field engineer.

METHOD OF MEASUREMENT

Outlet Structure S-52 is measured as structures installed and complete as described above.

BASIS OF PAYMENT

Outlet Structure S-52 shall be paid at the contract price for work as described and measured above which shall be full compensation for all labor, tools, equipment, and incidentals necessary to complete this item of work

BID ITEM 90032 – STORMWATER POND CLAY LINER

DESCRIPTION

This item includes all work necessary to provide and place one two (2) foot (finish depth) lift of clay liner over the stormwater management pond as shown on page U-14. This item shall include placement of clay fill at the locations shown on the plans and cross sections or as directed by the Engineer in the Field. The stormwater management pond shown on page U-14 shall have a clay liner installed in all areas below elevation 1096.0. The top of the clay lining shall have a finish grade as shown in the plan set.

The clay lining shall be installed in accordance with WDNR Tech STD 1001 Type B and soils report and shall meet all criteria noted on page U-14 of the plan set.

Clay materials shall contain no sod, brush, roots, frozen soil, or other perishable materials. Rock particles larger than 3 inches shall be removed prior to compaction of the clay.

Pond surfaces shall be graded to remove surface irregularities and shall be scarified or otherwise acceptably scored or loosened to a minimum depth of 2 inches. The moisture content of the loosened material shall be controlled as specified for the clay liner, and the surface materials shall be compacted and bonded with the first layer of the clay liner as specified for subsequent layers of clay liner.

The clay liner shall not be placed until the required foundation preparation has been completed and the foundation has been inspected and approved by the Field Engineer. The clay liner shall not be placed upon a frozen surface, nor shall snow, ice, or frozen material be incorporated in the clay liner.

The clay liner shall be placed in lifts. The thickness of each lift before compaction shall not exceed the smaller of 6 inches or the length of the teeth of the footed compactor used.

The distribution of materials throughout the clay liner shall be essentially uniform, and the clay liner shall be free from lenses, pockets, streaks, or layers of material differing substantially in texture, moisture content, or gradation from the surrounding material.

If the surface of any layer becomes too hard and smooth for proper bond with the succeeding layer, it shall be scarified to a depth of not less than 2 inches before the next layer is placed.

All fill around pipes and outlet structures consist of this same type of clay and shall be installed following the same construction methods.

METHOD OF MEASUREMENT

Stormwater Pond Clay liner within the limits shown and described on the plans will be paid for based on the "plan quantity" as shown in the Contract without measurement thereof.

BASIS OF PAYMENT

Stormwater Pond Clay Liner shall be paid at the contract price for work as described and measured above which shall be full compensation for all labor, tools, equipment, and incidentals necessary to complete this item of work

BID ITEM 90033 – CONSTRUCTION STAKING FOR POND AND INFILTRATION BASIN

DESCRIPTION

Construction:

Work under this item shall include all work, materials, equipment, coordination, and incidentals required to obtain data and provide construction staking for the detention basin and infiltration basin called for on pages U-13 and U-14 of the plan set. Construction staking shall consist of all required staking and surveying required to construct the detention and infiltration basin.

The Contractor or Sub-Contractor shall employ a Registered Land Surveyor licensed by the State of Wisconsin to perform this work. The Contractor shall be responsible for setting and verifying all grades within the detention and infiltration basin areas.

City survey crews shall provide GPS local control to the contractor upon request. The contractor shall then contact the consulting engineer to be provided a CAD file and contours for the pond and infiltration basin. It is the contractor's responsibility to contact the consulting engineers, obtain, and use this data. Any further coordination or requests for additional information or correction of provided information from the consulting engineer shall also be the contractor's responsibility.

The Contractor shall be responsible for configuring the Microstation file to a usable format in order to create nodes, alignments, or other useful data to facilitate surveying and staking.

The Contractor shall use the established horizontal and vertical control points as provided by the City of Madison. The Contractor shall run a level circuit for the project in order to check for accuracy. If GPS is used to establish vertical and horizontal control, the Contractor shall provide a check on accuracy by checking established control locations. If vertical control is established using GPS, the vertical control must be distributed across the site using conventional level circuits.

The vertical datum for this project is NAVD88 (North American Vertical Datum 1988).

The contact for the consulting engineer is:

Nick Duerr
Civil Designer
Trio Engineering
12660 W. North Avenue, Building D
Brookfield, WI 53005

262-790-1480, ext. 101
nduerr@trioeng.com

As- Builts:

In addition to construction staking the contractor shall survey both basins after construction is complete. The Contractor or Sub-Contractor shall employ a Registered Land Surveyor licensed by the State of Wisconsin to do the as-built survey. Complete pond plans must be stamped by a Registered Land Surveyor licensed by the State of Wisconsin and submitted to City Engineering.

Stamped pond plans shall be submitted to:

Tim Troester
City of Madison Engineering
210 Martin Luther King, Jr. Blvd, Room 115
Madison, WI 53703
(608) 267-1995
ttroester@cityofmadison.com

METHOD OF MEASUREMENT

Construction Staking for Pond and Infiltration Basin shall be measured as lump sum and shall be measured as complete when pond and infiltration basin construction grading is finished and accepted by the construction engineer.

BASIS OF PAYMENT

Construction Staking for Pond and Infiltration Basin shall be paid at the contract price for work as described and measured above which shall be full compensation for all labor, tools, equipment, and incidentals necessary to complete this item of work. Payment shall be made only once as-built plans are submitted and accepted by City Engineering.

BID ITEM 90034 - 33 INCH RCP STORM SEWER PIPE

DESCRIPTION

Work under this item shall include all work, materials, equipment, and incidentals to install 33 INCH RCP storm sewer pipe in accordance with ARTICLE 504 of City of Madison Standard Specifications for Public Works Construction 2015 Edition.

MEASUREMENT AND PAYMENT

Item shall be measured and paid for in accordance with ARTICLE 504.4 of the City of Madison Standard Specifications for Public Works Construction 2015 Edition for the corresponding RCP items of different diameters

BID ITEM 90070 LATERAL CONNECT

Work under this item shall include all work, materials, equipment, and incidentals required to connect all new sanitary sewer laterals to existing and proposed sanitary sewer main at sizes and locations shown on the plan sheets and as directed by the Construction Engineer. Work under this bid items shall conform to City of Madison Standard Specifications for Public Works Construction 2015 Edition Article 503.3(c). This item shall include the first 5' of lateral pipe.

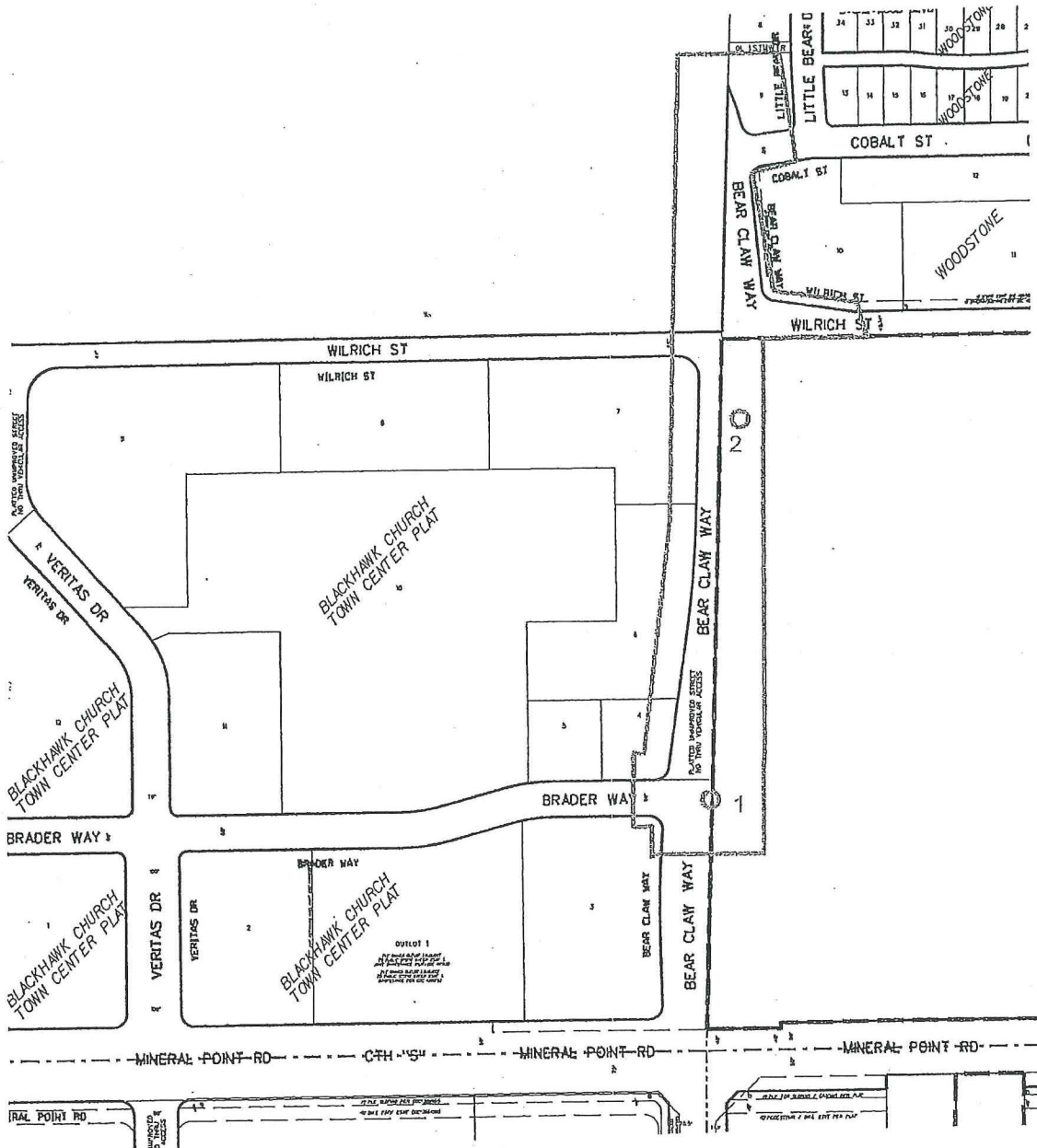

Legend

○ Denotes Boring Location (approximate)

Notes

1. Soil borings drilled by Soil Essentials in November 2013.

DWN: -

APP'D: WWW

Date: 12/13

C13064-28

CGC, Inc.

SOIL BORING LOCATION PLAN
Bear Claw Way



LOG OF TEST BORING

Project Bear Claw Way
Location Madison, Wisconsin

Boring No. 1
Surface Elevation (ft) 98.2*
Job No. C13064-28
Sheet 1 of 1

2921 Perry Street, Madison, WI 53713 (608) 288-4100, FAX (608) 288-7887

SAMPLE					VISUAL CLASSIFICATION and Remarks	SOIL PROPERTIES				
No.	Thick (in.)	Rec (in.)	Moist	N	Depth (ft)	qu (qa) (tsf)	W	LL	PL	LI
1	4	M	19		FILL: Brown Sandy Silt to 0.5' Crushed Aggregate to 3'					
2	12	M	10		Medium Dense, Brown Fine to Medium SAND, Some Silt and Gravel, Scattered Cobbles and Boulders (SM)					
3	18	M	13							
4	12	M	14		Weathered to Competent Dolomitic LIMESTONE Bedrock					
5	7	M	100 /8"		End of Boring at 14.5 ft due to auger refusal on competent bedrock Borehole backfilled with bentonite chips Elevation determined using an assumed datum of 100.0 ft referencing the top nut of a hydrant situated at the end of existing Bear Claw north of the intersection with Brader.					

WATER LEVEL OBSERVATIONS

GENERAL NOTES

While Drilling ☒ NW Upon Completion of Drilling _____
Time After Drilling _____
Depth to Water _____
Depth to Cave in _____

Start 11/26/13 End 11/26/13
Driller SE Chief DAP Rig 7822
Logger DAP Editor ESF DT
Drill Method 2 1/4" HSA

The stratification lines represent the approximate boundary between soil types and the transition may be gradual.

LOG OF TEST BORING

Project Bear Claw Way

Location Madison, Wisconsin

Boring No. **2**
Surface Elevation (ft) **77.2***
Job No. **C13064-28**
Sheet **1** of **1**

2921 Perry Street, Madison, WI 53713 (608) 288-4100, FAX (608) 288-7887

SAMPLE					VISUAL CLASSIFICATION and Remarks	SOIL PROPERTIES				
No.	Rec (in.)	Moist	N	Depth (ft)		qu (qa) (tsf)	W	LL	PL	LI
					Dark Brown Clayey TOPSOIL					
1	14	M	6		Stiff to Very Stiff, Brown Lean CLAY (CL)	(1.5)				
2	10	M	4			(2.0)				
3	12	M	10		Loose to Medium Dense, Brown Silty Fine SAND, Some Gravel and Clay (SM/SC)	(2.5)				
4	8	M	25		Medium Dense, Light Brown Fine SAND, Some Silt and Gravel (SM)					
5	12	M	11		Medium Dense, Brown Fine to Medium SAND, Some Silt and Gravel, Scattered Cobbles and Boulders (SM)					
					End of Boring at 15 ft					
					Borehole Backfilled with bentonite chips					
					Elevation determined using an assumed datum of 100.0 ft referencing the top nut of a hydrant situated at the end of existing Bear Claw north of the intersection with Brader.					

WATER LEVEL OBSERVATIONS

While Drilling	<u>∇</u> <u>NW</u>	Upon Completion of Drilling			
Time After Drilling					
Depth to Water					
Depth to Cave in					

The stratification lines represent the approximate boundary between soil types and the transition may be gradual.

GENERAL NOTES

Start 11/26/13 End 11/26/13
Driller SE Chief DAP Rig 7822
Logger DAP Editor ESF DT
Drill Method 2 1/4" HSA

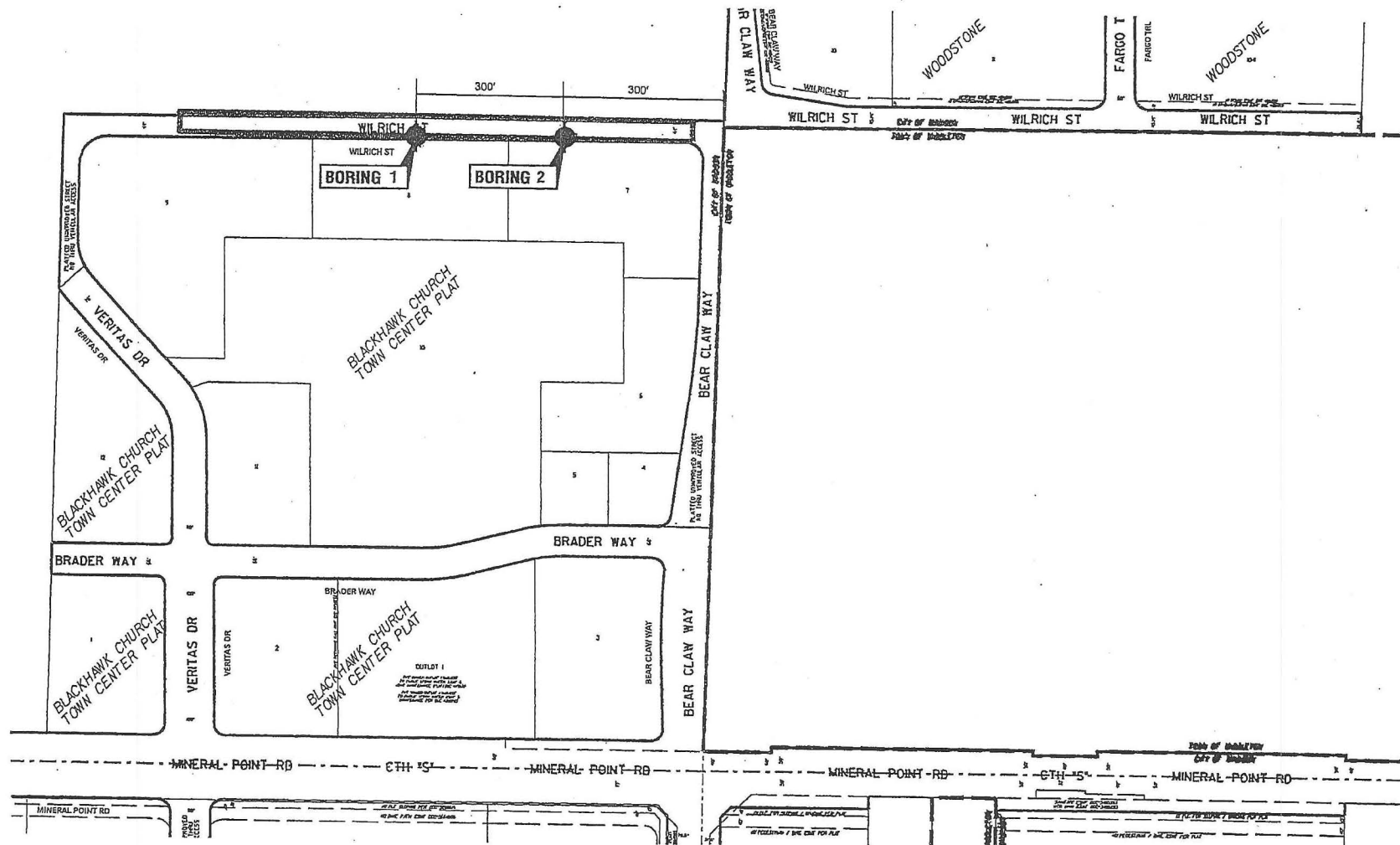

Legend



Denotes Boring Location (approximate)



Notes

1. Soil borings performed by Badger State Drilling in October 2014

DWN: -

APP'D: MNS

Date: 11/14

C14051-28

CGC, Inc.

SOIL BORING LOCATION PLAN
 Wilrich Street
 Madison, Wisconsin



LOG OF TEST BORING

Project Wilrich Street
Location Madison, Wisconsin

Boring No. 1
Surface Elevation (ft) 97.3*
Job No. C14051-28
Sheet 1 of 1

2921 Perry Street, Madison, WI 53713 (608) 288-4100, FAX (608) 288-7887

SAMPLE					VISUAL CLASSIFICATION and Remarks	SOIL PROPERTIES				
No.	DEPTH (ft)	Rec (in.)	Moist	N		qu (qa) (tsf)	W	LL	PL	LI
					8 in. Clayey TOPSOIL					
1		8	M	5	Stiff, Brown Lean CLAY (CL)	(1.25)				
2		9	M	5						
					Loose, Reddish-Brown Fine SAND, Some Silt and Gravel (SM)					
	5									
3		16	M	9	Loose to Medium Dense, Brown Fine to Medium SAND, Some Silt and Gravel, Scattered Cobbles and Boulders (SM)					
4		14	M	11						
	10									
5		16	M	14						
	15				End boring at 15 ft					
					Borehole backfilled with bentonite chips and asphalt patch					
					*Elevation determined using an assumed datum of 100.0 ft referencing the top nut of a hydrant situated approximately 175'N of Brader Way along the east side of the church parking lot.					
	20									
	25									

WATER LEVEL OBSERVATIONS

While Drilling ✓ NW Upon Completion of Drilling _____
Time After Drilling _____
Depth to Water _____
Depth to Cave in _____

The stratification lines represent the approximate boundary between soil types and the transition may be gradual.

GENERAL NOTES

Start 10/16/14 End 10/16/14
Driller Badger Chief JF Rig CME-55
Logger MG Editor ESF
Drill Method 2.25 HSA; Autohammer



LOG OF TEST BORING

Project Wilrich Street
Location Madison, Wisconsin

Boring No. 2
Surface Elevation (ft) 82.6*
Job No. C14051-28
Sheet 1 of 1

2921 Perry Street, Madison, WI 53713 (608) 288-4100, FAX (608) 288-7887

SAMPLE						VISUAL CLASSIFICATION and Remarks	SOIL PROPERTIES				
No.	TYPE	Rec (in.)	Moist	N	Depth (ft)		qu (qa) (tsf)	W	LL	PL	LI
						9 in. TOPSOIL					
1		6	M	9		Loose, Brown Fine SAND, Little to Some Silt and Gravel (SP-SM/SM)					
2		8	M	8							
					5						
3		14	M	18		Medium Dense, Brown Fine to Medium SAND, Some Silt and Gravel, Scattered Cobbles and Boulders (SM)					
4		16	M	16							
					10						
5		12	M	22							
					15						
						End boring at 15 ft					
						Borehole backfilled with bentonite chips and asphalt patch					
						*Elevation determined using an assumed datum of 100.0 ft referencing the top nut of a hydrant situated approximately 175'N of Brader Way along the east side of the church parking lot.					
					20						
					25						

WATER LEVEL OBSERVATIONS

GENERAL NOTES

While Drilling ☒ NW Upon Completion of Drilling _____
Time After Drilling _____
Depth to Water _____
Depth to Cave in _____

Start 10/16/14 End 10/16/14
Driller Badger Chief JF Rig CME-55
Logger MG Editor ESF
Drill Method 2.25 HSA; Autohammer

The stratification lines represent the approximate boundary between soil types and the transition may be gradual.

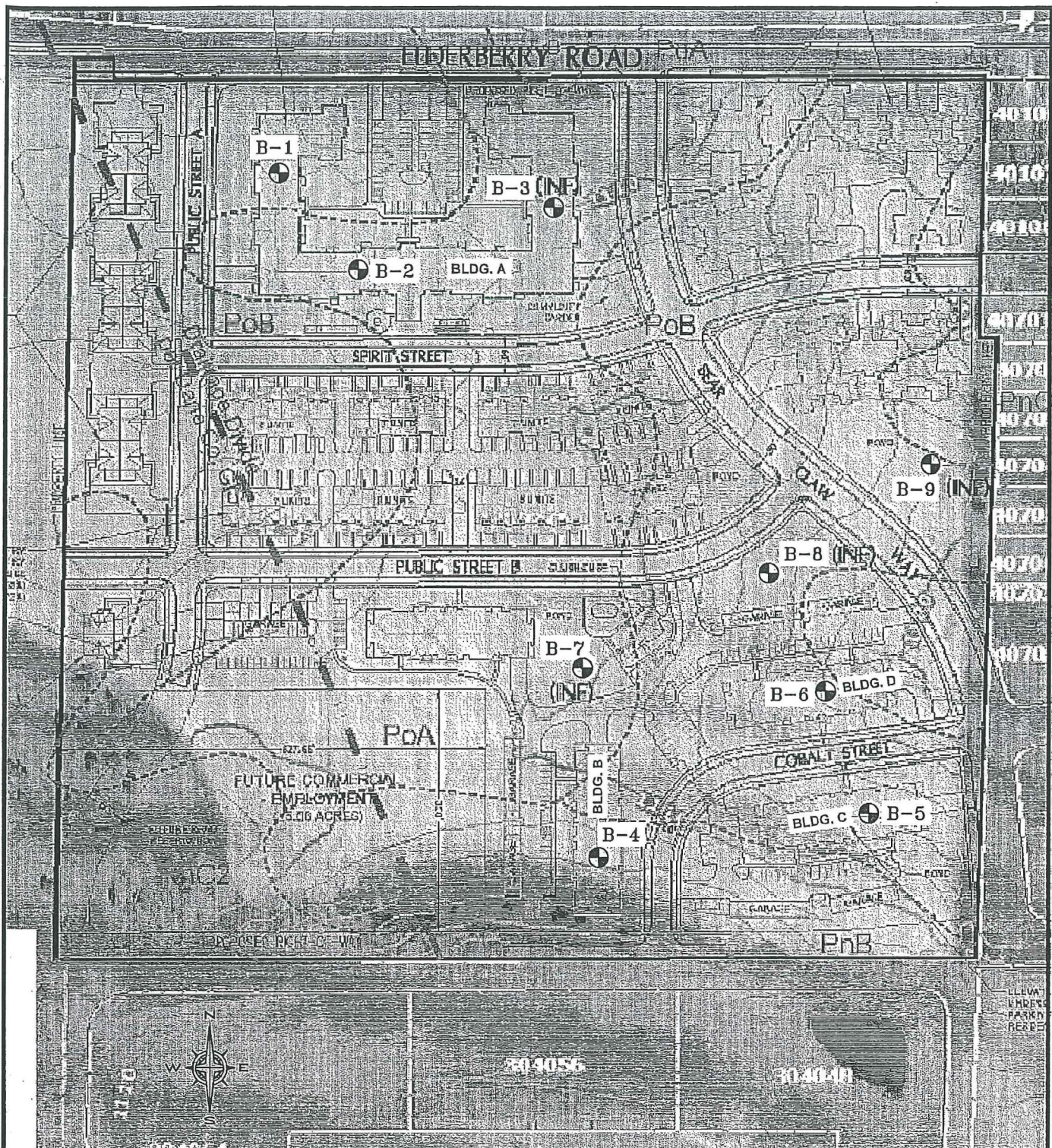

LEGEND:



B-1 GEOTECHNICAL TEST BORING

NOTES:

- 1.) TEST BORING LOCATIONS ARE APPROXIMATE AND WERE PROVIDED ON THE BASE MAP BY THE CLIENT.
- 2.) BASE MAP DEVELOPED FROM THE "SOIL BORING MAP", DATED 1-14-13, PROVIDED BY THE CLIENT.



GILES ENGINEERING ASSOCIATES, INC.
N8 W22350 JOHNSON DRIVE, SUITE A1
WAUKESHA, WI 53186 (262)544-0118

FIGURE 1
TEST BORING LOCATION PLAN
PROPOSED SENIOR HOUSING
ELDERBERRY ROAD - ZIEGLER PROPERTY
MADISON, WISCONSIN

DESIGNED	DRAWN	SCALE	DATE	REVISED
JAO	JSZ	approx. 1"=200'	02-05-13	--
PROJECT NO.: 1G-1301006			CAD No. 1g1301006-blp	

RECORD OF SUBSURFACE EXPLORATION

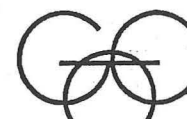

**GILES ENGINEERING
ASSOCIATES, INC.**

Milwaukee Los Angeles
Dallas Atlanta
Washington, D.C. Orlando

BORING NO. & LOCATION: B-1-Building A Area	PROJECT: Proposed Senior Housing
SURFACE ELEVATION: 1114.3	PROJECT LOCATION: Elderberry Road-Ziegler Property
COMPLETION DATE: 1/24/13	Madison, Wisconsin
FIELD REPRESENTATIVE: Chip Rens	GILES PROJECT NUMBER: 1G-1301006

MATERIAL DESCRIPTION	Feet Below Surface	Sample No. & Type	N	q _u (tsf)	q _p (tsf)	q _s (tsf)	w (%)	PID	NOTES
12"± Dark Brown Silty Clay, little Sand, trace Organic Matter (Topsoil)-Moist		1-SS	17		1.8		26		15"± Frost Note A
Brown Silty Clay, trace to little Sand-Moist		2-SS	9		2.2		25		
Brown fine Sand, little Silt-Moist	5	3-SS	10						
Pale Brown fine Sand, little Silt-Moist		4-SS	18						
with Clayey Silt lense at 10± Feet	10	5-SS	14						
Brown fine to medium Sand, trace Silt, coarse Sand and Gravel (Possibly contains Cobbles and/or Boulders)-Moist	15	6-SS	50/4"*						

Boring Terminated at 16 Feet due to Auger
Refusal Possibly caused by Bedrock or Cobbles
and Boulders

WATER OBSERVATION DATA

REMARKS

▽	WATER ENCOUNTERED DURING DRILLING: None
▽	WATER LEVEL AFTER REMOVAL: None
▨	CAVE DEPTH AFTER REMOVAL: 9.0 ft.
▽	WATER LEVEL AFTER HOURS:
▨	CAVE DEPTH AFTER HOURS:

*SPT N-value may not be representative of soil strength due to
interference from possible Cobbles and/or Boulders.
Note A: See Soil Evaluation-Storm form for USDA Soil Classifications

NORMAL BORING LOGS 1G1301006.GPJ GIL_CORP.GDT 2/7/13

Changes in strata indicated by the lines are approximate boundary between soil types. The actual transition may be gradual and may vary considerably between
test borings. Location of test borings is shown on the Boring Location Plan.

RECORD OF SUBSURFACE EXPLORATION

BORING NO. & LOCATION: B-2-Building A Area	PROJECT: Proposed Senior Housing
SURFACE ELEVATION: 1113.2	PROJECT LOCATION: Elderberry Road-Ziegler Property
COMPLETION DATE: 1/24/13	Madison, Wisconsin
FIELD REPRESENTATIVE: Chip Rens	GILES PROJECT NUMBER: 1G-1301006



**GILES ENGINEERING
ASSOCIATES, INC.**

Milwaukee Los Angeles
Dallas Atlanta
Washington, D.C. Orlando

MATERIAL DESCRIPTION	Feet Below Surface	Sample No. & Type	N	q _u (tsf)	q _p (tsf)	q _s (tsf)	W (%)	PID	NOTES
8"± Dark Brown Silty Clay, little Sand, trace Organic Matter (Topsoil)-Moist		1-SS	12		2.5		27		15"± Frost
Brown Silty Clay, trace to little Sand-Moist		2-SS	8		1.6		26		
Brown fine Sand, trace Silt and Gravel-Moist	5	3-SS	25						
		4-SS	28						(a)
Brown fine Sand, little Silt, trace Gravel (Possibly contains Cobbles and/or Boulders)-Moist	10	5-SS	16						
		6-SS	50/2**						
	15								

Boring Terminated at 15 Feet due to Auger Refusal Possibly caused by Bedrock or Cobbles and Boulders

WATER OBSERVATION DATA

REMARKS

<div> <div></div> <div></div> <div></div> <div></div> <div></div> </div>	<p>WATER ENCOUNTERED DURING DRILLING: None</p> <p>WATER LEVEL AFTER REMOVAL: None</p> <p>CAVE DEPTH AFTER REMOVAL: 9.0 ft.</p> <p>WATER LEVEL AFTER HOURS:</p> <p>CAVE DEPTH AFTER HOURS:</p>	<p>(a) No split-spoon sample recovery; auger sample obtained.</p> <p>*SPT N-value may not be representative of soil strength due to interference from possible Cobbles and/or Boulders.</p>
--	---	---

NORMAL BORING LOGS 1G1301006.GPJ GIL CORP.GDT 2/7/13

Changes in strata indicated by the lines are approximate boundary between soil types. The actual transition may be gradual and may vary considerably between test borings. Location of test borings is shown on the Boring Location Plan.

RECORD OF SUBSURFACE EXPLORATION



**GILES ENGINEERING
ASSOCIATES, INC.**

Milwaukee Los Angeles
Dallas Atlanta
Washington, D.C. Orlando

BORING NO. & LOCATION:

B-3-Building A Area

PROJECT:

Proposed Senior Housing

SURFACE ELEVATION:

1109.9

PROJECT LOCATION:

Elderberry Road-Ziegler Property

COMPLETION DATE:

1/24/13

Madison, Wisconsin

FIELD REPRESENTATIVE:

Chip Rens

GILES PROJECT NUMBER: 1G-1301006

MATERIAL DESCRIPTION	Feet Below Surface	Sample No. & Type	N	q _u (tsf)	q _p (tsf)	q _s (tsf)	w (%)	PID	NOTES
20"± Black Clayey Silt, little Sand, trace Organic Matter (Topsoil)-Moist		1-SS	14						20"± Frost Note A
Brown Silty Clay, little Sand, trace Gravel-Moist		2-SS	13						(a)
	5	3-SS	10	2.1	3.4		20		
		4-SS	13	2.1	2.0		13		
(with Silt lenses at 10± Feet)	10	5-SS	25		3.6		17		(b)
Brown fine Sand, little Silt, trace Gravel (Possibly contains Cobbles and/or Boulders)-Moist	15	6-SS	48*						
	20	7-SS	50/2**						

Boring Terminated at 21 Feet

WATER OBSERVATION DATA

REMARKS

WATER ENCOUNTERED DURING DRILLING: None

(a) No sample recovery

WATER LEVEL AFTER REMOVAL: None

(b) Poor sample condition

CAVE DEPTH AFTER REMOVAL: 13.0 ft.

*SPT N-value may not be representative of soil strength due to interference from possible Cobbles and/or Boulders.

WATER LEVEL AFTER HOURS:

Note A: See Soil Evaluation-Storm form for USDA Soil Classifications

CAVE DEPTH AFTER HOURS:

NORMAL BORING LOGS 1G1301006.GPJ GIL CORP.GDT 2/7/13

Changes in strata indicated by the lines are approximate boundary between soil types. The actual transition may be gradual and may vary considerably between test borings. Location of test borings is shown on the Boring Location Plan.

RECORD OF SUBSURFACE EXPLORATION

BORING NO. & LOCATION:

B-4-Building B Area

PROJECT:

Proposed Senior Housing

SURFACE ELEVATION:

1113.6

PROJECT LOCATION:

Elderberry Road-Ziegler Property

COMPLETION DATE:

1/23/13

Madison, Wisconsin

FIELD REPRESENTATIVE:

Chip Rens

GILES PROJECT NUMBER: 1G-1301006



**GILES ENGINEERING
ASSOCIATES, INC.**

Milwaukee Los Angeles
Dallas Atlanta
Washington, D.C. Orlando

MATERIAL DESCRIPTION	Feet Below Surface	Sample No. & Type	N	q _u (tsf)	q _p (tsf)	q _s (tsf)	W (%)	PID	NOTES
15"± Dark Brown Silty Clay, little Sand, trace Organic Matter (Topsoil)-Moist		1-SS	9						15"± Frost
Brown Silty Clay, trace to little Sand-Moist		2-SS	6	0.9	2.2		27		
	5	3-SS	14		3.3		21		(a)
Brown Silty Clay, with layers and/or lenses of Silty fine Sand-Very Moist to Wet		4-SS	12		1.8		20		
Brown fine Sand, little Silt, trace Gravel (Possibly contains Cobbles and/or Boulders)-Moist	10	5-SS	44*						
	15	6-SS	76/6**						

Boring Terminated at 15½ Feet due to Auger Refusal Possibly caused by Bedrock or Cobbles and/or Boulders

WATER OBSERVATION DATA

REMARKS

WATER ENCOUNTERED DURING DRILLING: 9.5 ft.
 WATER LEVEL AFTER REMOVAL: None
 CAVE DEPTH AFTER REMOVAL: 12.0 ft.
 WATER LEVEL AFTER HOURS:
 CAVE DEPTH AFTER HOURS:

(a) Poor sample recovery
 *SPT N-value may not be representative of soil strength due to interference from possible Cobbles and/or Boulders.

NORMAL BORING LOGS 1G1301006.GPJ GIL CORP.GDT 2/7/13

Changes in strata indicated by the lines are approximate boundary between soil types. The actual transition may be gradual and may vary considerably between test borings. Location of test borings is shown on the Boring Location Plan.

RECORD OF SUBSURFACE EXPLORATION

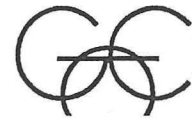

**GILES ENGINEERING
ASSOCIATES, INC.**

Milwaukee Los Angeles
Dallas Atlanta
Washington, D.C. Orlando

BORING NO. & LOCATION:

B-5-Building C Area

PROJECT:

Proposed Senior Housing

SURFACE ELEVATION:

1105.7

PROJECT LOCATION:

Elderberry Road-Ziegler Property

COMPLETION DATE:

1/23/13

Madison, Wisconsin

FIELD REPRESENTATIVE:

Chip Rens

GILES PROJECT NUMBER: 1G-1301006

MATERIAL DESCRIPTION	Feet Below Surface	Sample No. & Type	N	q _u (tsf)	q _p (tsf)	q _s (tsf)	w (%)	PID	NOTES
15"± Dark Brown Clayey Silt, little Sand, trace Organic Matter (Topsoil)-Moist		1-SS	29		2.2		25		15"± Frost Note A
Brown Silty Clay, little Sand, trace Gravel-Moist		2-SS	12						
Brown Clayey Silt, little Sand, trace Gravel-Moist	5	3-SS	14		4.5		13		
Pale Brown fine Sand, little Silt, trace Gravel-Moist		4-SS	18						
	10	5-SS	22						
	15	6-SS	24						
	20	7-SS	17						(a)

Boring Terminated at 21 Feet

WATER OBSERVATION DATA

REMARKS



WATER ENCOUNTERED DURING DRILLING: None

(a) Poor sample recovery



WATER LEVEL AFTER REMOVAL: None

Note A: See Soil Evaluation-Storm form for USDA Soil Classifications



CAVE DEPTH AFTER REMOVAL: 13.0 ft.



WATER LEVEL AFTER HOURS:



CAVE DEPTH AFTER HOURS:

NORMAL BORING LOGS 1G1301006.GPJ GIL CORP.GDT 2/7/13

Changes in strata indicated by the lines are approximate boundary between soil types. The actual transition may be gradual and may vary considerably between test borings. Location of test borings is shown on the Boring Location Plan.

RECORD OF SUBSURFACE EXPLORATION



**GILES ENGINEERING
ASSOCIATES, INC.**

Milwaukee Los Angeles
Dallas Atlanta
Washington, D.C. Orlando

BORING NO. & LOCATION:

B-6-Building D Area

PROJECT:

Proposed Senior Housing

SURFACE ELEVATION:

1101.3

PROJECT LOCATION:

Elderberry Road-Ziegler Property

COMPLETION DATE:

1/23/13

Madison, Wisconsin

FIELD REPRESENTATIVE:

Chip Rens

GILES PROJECT NUMBER: 1G-1301006

MATERIAL DESCRIPTION	Feet Below Surface	Sample No. & Type	N	q _u (tsf)	q _p (tsf)	q _s (tsf)	w (%)	PID	NOTES
18"± Dark Brown Clayey Silt, little Sand, trace Organic Matter (Topsoil)-Moist		1-SS	20						18"± Frost
Brown Silty Clay, little Sand, trace Gravel-Moist		2-SS	14		2.6		26		
	5	3-SS	9				15		(a)
Reddish-Brown Clayey Silt, little to some Sand, trace Gravel-Moist		4-SS	13		3.5		13		
Brown fine Sand, little Silt, trace Gravel-Moist	10	5-SS	18						
	15	6-SS	26						
	20	7-SS	38						

Boring Terminated at 21 Feet

WATER OBSERVATION DATA

REMARKS



WATER ENCOUNTERED DURING DRILLING: None



WATER LEVEL AFTER REMOVAL: None



CAVE DEPTH AFTER REMOVAL: 12.0 ft.



WATER LEVEL AFTER HOURS:



CAVE DEPTH AFTER HOURS:

(a) No split-spoon sample recovery; auger sample obtained.

NORMAL BORING LOGS 1G1301006.GPJ GIL CORP. GDT 2/7/13

Changes in strata indicated by the lines are approximate boundary between soil types. The actual transition may be gradual and may vary considerably between test borings. Location of test borings is shown on the Boring Location Plan.

RECORD OF SUBSURFACE EXPLORATION

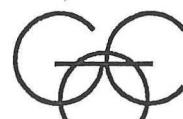

**GILES ENGINEERING
ASSOCIATES, INC.**

Milwaukee Los Angeles
Dallas Atlanta
Washington, D.C. Orlando

BORING NO. & LOCATION:

B-7-Pond Area

PROJECT:

Proposed Senior Housing

SURFACE ELEVATION:

1110.4

PROJECT LOCATION:

Elderberry Road-Ziegler Property

COMPLETION DATE:

1/23/13

Madison, Wisconsin

FIELD REPRESENTATIVE:

Chip Rens

GILES PROJECT NUMBER: 1G-1301006

MATERIAL DESCRIPTION	Feet Below Surface	Sample No. & Type	N	q _u (tsf)	q _p (tsf)	q _s (tsf)	w (%)	PID	NOTES
15"± Dark Brown Clayey Silt, trace Organic Matter (Topsoil)-Moist		1-SS	15						15"± Frost Note A
Brown Silty Clay, trace to little Sand-Moist		2-SS	7		2.0		27		
Brown fine Sand, trace Silt and Gravel-Moist	5	3-SS	11				8		
Brown Sandy Clay, trace Silt and Gravel-Moist		4-SS	14		2.9		10		See Figure 2
Brown fine Sand, little Silt, trace Gravel (Possibly contains Cobbles and/or Boulders)-Moist	10	5-SS	37						
		6-SS	50/1"						

Boring Terminated at 12½ Feet due to Auger Refusal Possibly caused by Bedrock or Cobbles and Boulders

WATER OBSERVATION DATA

REMARKS

WATER ENCOUNTERED DURING DRILLING: None

WATER LEVEL AFTER REMOVAL: None

CAVE DEPTH AFTER REMOVAL: 7.0 ft.

WATER LEVEL AFTER HOURS:

CAVE DEPTH AFTER HOURS:

*SPT N-value may not be representative of soil strength due to interference from possible Cobbles and/or Boulders.

Note A: See Soil Evaluation-Storm form for USDA Soil Classifications

NORMAL BORING LOGS 1G1301006.GPJ GIL_CORP.GDT 2/7/13

Changes in strata indicated by the lines are approximate boundary between soil types. The actual transition may be gradual and may vary considerably between test borings. Location of test borings is shown on the Boring Location Plan.

RECORD OF SUBSURFACE EXPLORATION

BORING NO. & LOCATION:

B-8-Pond Area

PROJECT:

Proposed Senior Housing

SURFACE ELEVATION:

1104.5

PROJECT LOCATION:

Elderberry Road-Ziegler Property

COMPLETION DATE:

1/24/13

Madison, Wisconsin

FIELD REPRESENTATIVE:

Chip Rens

GILES PROJECT NUMBER: 1G-1301006



**GILES ENGINEERING
ASSOCIATES, INC.**

Milwaukee Los Angeles
Dallas Atlanta
Washington, D.C. Orlando

MATERIAL DESCRIPTION	Feet Below Surface	Sample No. & Type	N	q _u (tsf)	q _p (tsf)	q _s (tsf)	w (%)	PID	NOTES
16"± Black Clayey Silt, little Sand, trace Organic Matter (Topsoil)-Moist		1-SS	16						18"± Frost Note A
Brown Silty Clay, trace to little Sand-Moist		2-SS	10		1.8		25		
Brown fine to medium Sand, some Silt, little Gravel, trace coarse Sand (Possibly contains Cobbles and/or Boulders)-Moist	5	3-SS	11						
		4-SS	44*				5		See Figure 3
	10	5-SS	55*						
		6-SS	66*						
	15	7-SS	26*						
		8-SS	50/5**						

Boring Terminated at 19 Feet due to Auger Refusal Possibly caused by Bedrock or Cobbles and Boulders

WATER OBSERVATION DATA

▽	WATER ENCOUNTERED DURING DRILLING: None
▽	WATER LEVEL AFTER REMOVAL: None
▨	CAVE DEPTH AFTER REMOVAL: 13.0 ft.
▽	WATER LEVEL AFTER HOURS:
▨	CAVE DEPTH AFTER HOURS:

REMARKS

*SPT N-value may not be representative of soil strength due to interference from possible Cobbles and/or Boulders.
Note A: See Soil Evaluation-Storm form for USDA Soil Classifications

NORMAL BORING LOGS 1G1301006.GPJ GIL CORP.GDT 2/7/13

Changes in strata indicated by the lines are approximate boundary between soil types. The actual transition may be gradual and may vary considerably between test borings. Location of test borings is shown on the Boring Location Plan.

RECORD OF SUBSURFACE EXPLORATION



**GILES ENGINEERING
ASSOCIATES, INC.**

Milwaukee Los Angeles
Dallas Atlanta
Washington, D.C. Orlando

BORING NO. & LOCATION:

B-9-Pond Area

PROJECT:

Proposed Senior Housing

SURFACE ELEVATION:

1101.9

PROJECT LOCATION:

Elderberry Road-Ziegler Property

COMPLETION DATE:

1/23/13

Madison, Wisconsin

FIELD REPRESENTATIVE:

Chip Rens

GILES PROJECT NUMBER: 1G-1301006

MATERIAL DESCRIPTION	Feet Below Surface	Sample No. & Type	N	q _u (tsf)	q _p (tsf)	q _s (tsf)	w (%)	PID	NOTES
20"± Black Clayey Silt, little Sand, trace Organic Matter (Topsoil)-Moist		1-SS	19						Note A
Brown Silty Clay, trace to little Sand-Moist		2-SS	11	1.7	2.0		26		
Brown fine Sand, some Gravel, little Silt and medium Sand, trace coarse Sand (Possibly contains Cobbles and/or Boulders)-Moist	5	3-SS	9				15		
		4-SS	36*				4		See Figure 4
	10	5-SS	42*						
		6-SS	33*						
	15	7-SS	39*						
		8-SS	55*						
	20	9-SS	50/4**						

Boring Terminated at 21 Feet

WATER OBSERVATION DATA

REMARKS

WATER ENCOUNTERED DURING DRILLING: 19.5 ft.

WATER LEVEL AFTER REMOVAL: None

CAVE DEPTH AFTER REMOVAL: 13.0 ft.

WATER LEVEL AFTER HOURS:

CAVE DEPTH AFTER HOURS:

*SPT N-value may not be representative of soil strength due to interference from possible Cobbles and/or Boulders.

Note A: See Soil Evaluation-Storm form for USDA Soil Classifications

NORMAL BORING LOGS 1G1301006.GPJ GIL CORP.GDT 2/7/13

Changes in strata indicated by the lines are approximate boundary between soil types. The actual transition may be gradual and may vary considerably between test borings. Location of test borings is shown on the Boring Location Plan.

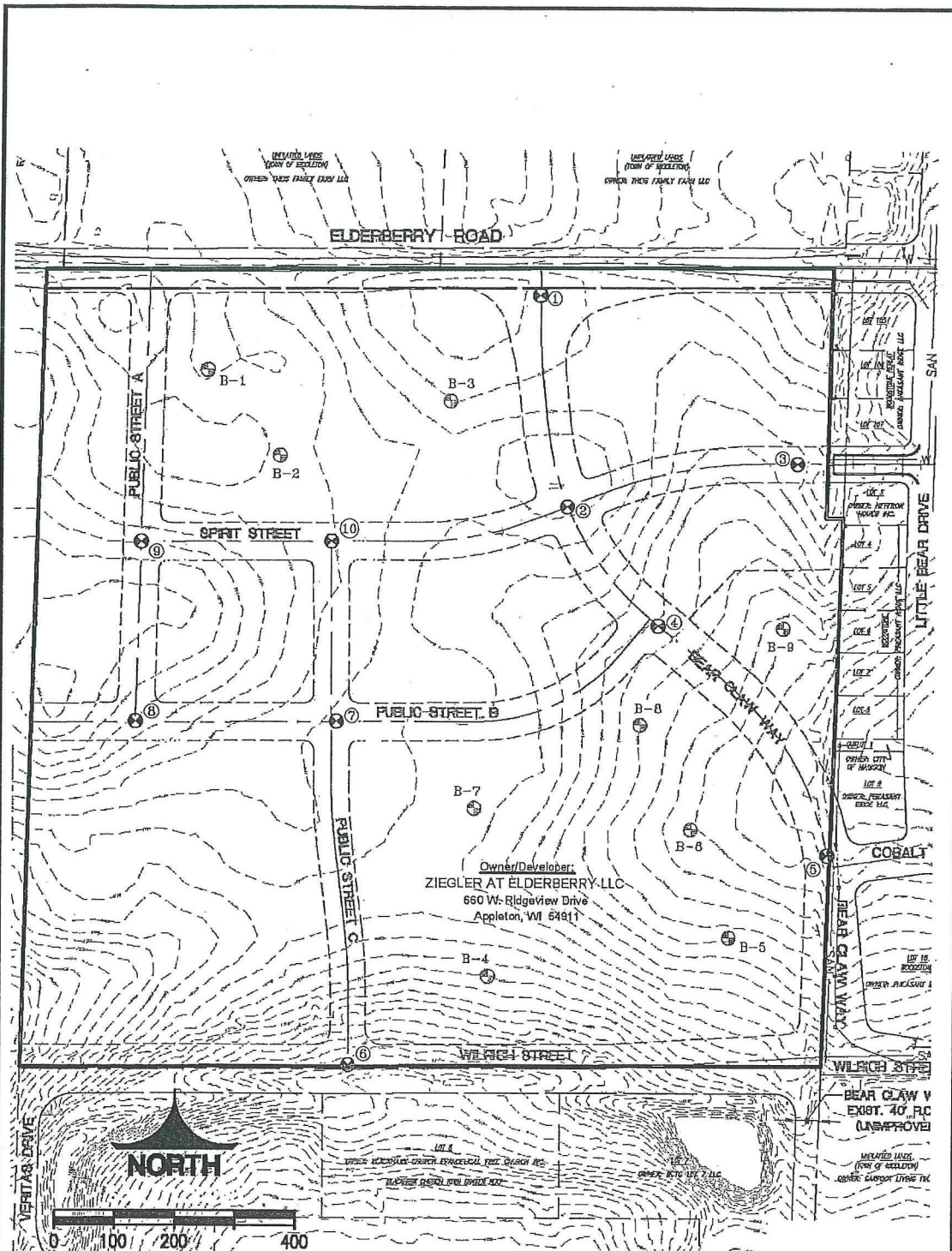

GILES ENGINEERING ASSOCIATES, INC.
N8 W22350 JOHNSON DRIVE, SUITE A1
WAUKESHA, WI 53186 (262)544-0118

FIGURE 1
TEST BORING LOCATION PLAN
HIGHLAND COMMUNITY DEVELOPMENT
PROPOSED ROADWAYS AND UTILITIES
9801 ELDERBERRY ROAD
MADISON, WISCONSIN

DESIGNED	DRAWN	SCALE	DATE	REVISED
PJG	JSZ	approx. 1"=160'	05-12-14	-
PROJECT NO.: 1G-1405010		CAD No. 1g1405010-bjp		

LEGEND:

(L-10)

CURRENT
GEOTECHNICAL TEST BORINGS

B1-B9

PREVIOUS
GEOTECHNICAL TEST BORINGS
(PROJECT NO. 1G-1301008)

NOTES:

- 1.) TEST BORING LOCATIONS ARE APPROXIMATE AND WERE PROVIDED ON THE BASE MAP BY THE CLIENT.
- 2.) BASE MAP DEVELOPED FROM THE "SOIL BORING MAP", DATED 5-9-14, PROVIDED BY THE CLIENT.

RECORD OF SUBSURFACE EXPLORATION



**GILES ENGINEERING
ASSOCIATES, INC.**

Atlanta Baltimore Dallas
Los Angeles Manassas
Milwaukee

BORING NO. & LOCATION: 1	PROJECT: Proposed Roadways and Utilities
SURFACE ELEVATION: 1108.4	PROJECT LOCATION: Highlands Community Development
COMPLETION DATE: 6/3/14	Madison, Wisconsin
FIELD REPRESENTATIVE: Beauford Jones	GILES PROJECT NUMBER: 1G-1405010

MATERIAL DESCRIPTION	Feet Below Surface	Sample No. & Type	N	q _u (tsf)	q _p (tsf)	q _s (tsf)	w (%)	PID	NOTES
14"± Black Clayey Silt with Organic Matter (Topsoil)-Moist		1-SS	10						
Brown and Brown-Gray slightly mottled Silty Clay, little fine Sand-Moist		2-SS	4	1.0	1.1		19		
Red-Brown and Brown Silty fine Sand, trace medium Sand and Clay-Moist	5	3-SS	6				14		
		4-SS	17						
Probable Cobbles and Boulders below 9± Feet	10	5-SS	34*						
Brown Silty fine Sand, some fine to coarse Gravel, probable Cobbles and Boulders-Moist		6-SS	36*						
	15	7-SS	36*						

Boring Terminated at 16 Feet

WATER OBSERVATION DATA

REMARKS

▽	WATER ENCOUNTERED DURING DRILLING: None
▽	WATER LEVEL AFTER REMOVAL: None
□	CAVE DEPTH AFTER REMOVAL: 12.0 ft.
▽	WATER LEVEL AFTER HOURS:
□	CAVE DEPTH AFTER HOURS:

*N-values may be elevated due to cobbles and boulders

Changes in strata indicated by the lines are approximate boundary between soil types. The actual transition may be gradual and may vary considerably between test borings. Location of test boring is shown on the Boring Location Plan.

NORMAL BORING LOGS 1G1405010.GPJ GIL_CORP.GDT 6/24/14

RECORD OF SUBSURFACE EXPLORATION



**GILES ENGINEERING
ASSOCIATES, INC.**

Atlanta Baltimore Dallas
Los Angeles Manassas
Milwaukee

BORING NO. & LOCATION:

2

PROJECT:

Proposed Roadways and Utilities

SURFACE ELEVATION:

1112.3

PROJECT LOCATION:

Highlands Community Development

COMPLETION DATE:

6/3/14

Madison, Wisconsin

FIELD REPRESENTATIVE:

Beauford Jones

GILES PROJECT NUMBER: 1G-1405010

MATERIAL DESCRIPTION	Feet Below Surface	Sample No. & Type	N	q _u (tsf)	q _p (tsf)	q _s (tsf)	w (%)	PID	NOTES
12"± Black Clayey Silt to Silty Clay, trace Sand with Organic Matter (Topsoil)-Moist		1-SS	6		1.7		27		
Brown Silty Clay, little fine Sand-Moist		2-SS	7	1.2	1.6		22		
Brown Silty fine to coarse Sand and Gravel-Damp	5	3-SS	26						
Brown Silty fine Sand, trace medium to coarse Sand-Damp		4-SS	14						
	10	5-SS	17						
Brown Silty fine Sand, some medium to coarse Sand and fine to coarse Gravel, probable Cobbles and Boulders-Moist		6-SS	50/5**						
	15								

Boring Terminated at 16 Feet due to Auger
Refusal on Probable Boulder or Possible
Bedrock

WATER OBSERVATION DATA

REMARKS

WATER ENCOUNTERED DURING DRILLING: None

*N-values may be elevated due to cobbles and boulders

WATER LEVEL AFTER REMOVAL: None

CAVE DEPTH AFTER REMOVAL: 9.0 ft.

WATER LEVEL AFTER HOURS:

CAVE DEPTH AFTER HOURS:

NORMAL BORING LOGS 1G1405010.GPJ GIL CORP.GDT 8/24/14

Changes in strata indicated by the lines are approximate boundary between soil types. The actual transition may be gradual and may vary considerably between test borings. Location of test boring is shown on the Boring Location Plan.

RECORD OF SUBSURFACE EXPLORATION

BORING NO. & LOCATION:

3

PROJECT:

Proposed Roadways and Utilities

SURFACE ELEVATION:

1108.6

PROJECT LOCATION:

Highlands Community Development

COMPLETION DATE:

6/3/14

Madison, Wisconsin

FIELD REPRESENTATIVE:

Beauford Jones

GILES PROJECT NUMBER: 1G-1405010



**GILES ENGINEERING
ASSOCIATES, INC.**

Atlanta Baltimore Dallas
Los Angeles Manassas
Milwaukee

MATERIAL DESCRIPTION	Feet Below Surface	Sample No. & Type	N	q _u (tsf)	q _p (tsf)	q _s (tsf)	w (%)	PID	NOTES
13"± Dark Brown to Black Silty Clay with Organic Matter (Topsoil)-Moist		1-SS	5						
Brown Silty fine Sand, little medium to coarse Sand and fine to coarse Gravel-Damp		2-SS	6						
Light Brown Silty fine Sand, some medium to coarse Sand, trace fine to coarse Gravel-Damp to Moist	5	3-SS	9						
		4-SS	21						
Light Brown Silty fine Sand-Damp	10	5-SS	14						
Brown Silty fine Sand, little to some fine to coarse Gravel-Damp to Moist		6-SS	11						
	15	7-SS	21						

Boring Terminated at 16 Feet

WATER OBSERVATION DATA

REMARKS

▽	WATER ENCOUNTERED DURING DRILLING: None
▽	WATER LEVEL AFTER REMOVAL: None
▨	CAVE DEPTH AFTER REMOVAL: 10.0 ft.
▽	WATER LEVEL AFTER HOURS:
▨	CAVE DEPTH AFTER HOURS:

Changes in strata indicated by the lines are approximate boundary between soil types. The actual transition may be gradual and may vary considerably between test borings. Location of test boring is shown on the Boring Location Plan.

NORMAL BORING LOGS 1G1405010.GPJ GIL_CORP.GDT 6/24/14

RECORD OF SUBSURFACE EXPLORATION

BORING NO. & LOCATION:

4

PROJECT:

Proposed Roadways and Utilities

SURFACE ELEVATION:

1106.2

PROJECT LOCATION:

Highlands Community Development

COMPLETION DATE:

6/3/14

Madison, Wisconsin

FIELD REPRESENTATIVE:

Beauford Jones

GILES PROJECT NUMBER: 1G-1405010

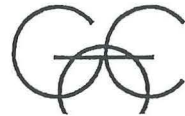

**GILES ENGINEERING
ASSOCIATES, INC.**

Atlanta Baltimore Dallas
Los Angeles Manassas
Milwaukee

MATERIAL DESCRIPTION	Feet Below Surface	Sample No. & Type	N	q _u (tsf)	q _p (tsf)	q _s (tsf)	w (%)	PID	NOTES
12"± Dark Brown to Black Silty Clay, some Organic Matter (Topsoil)-Moist		1-SS	6	1.4	1.7		26		
Brown slightly mottled Silty Clay, trace fine Sand-Moist		2-SS	8	1.5	1.6		27		
Brown and Red-Brown Silty fine to coarse Sand and Gravel-Damp	5	3-SS	27						
Light Brown Silty fine Sand, little medium to coarse Sand, trace fine to coarse Gravel, possible Cobbles and Boulders-Damp		4-SS	27						
	10	5-SS	42*						
		6-SS	42*						
Brown fine Sandy Silt, some medium to coarse Sand and fine to coarse Gravel, probable Cobbles and Boulders-Very Moist	15	7-SS	47*						
Boring Terminated at 16 Feet									

WATER OBSERVATION DATA

REMARKS

WATER ENCOUNTERED DURING DRILLING: None

*N-values may be elevated due to cobbles and boulders

WATER LEVEL AFTER REMOVAL: None

CAVE DEPTH AFTER REMOVAL: 10.0 ft.

WATER LEVEL AFTER HOURS:

CAVE DEPTH AFTER HOURS:

NORMAL BORING LOGS 1G1405010.GPJ GIL_CORP.GDT 8/24/14

Changes in strata indicated by the lines are approximate boundary between soil types. The actual transition may be gradual and may vary considerably between test borings. Location of test boring is shown on the Boring Location Plan.

RECORD OF SUBSURFACE EXPLORATION

BORING NO. & LOCATION:

5

PROJECT:

Proposed Roadways and Utilities

SURFACE ELEVATION:

1099.0

PROJECT LOCATION:

Highlands Community Development

COMPLETION DATE:

6/3/14

Madison, Wisconsin

FIELD REPRESENTATIVE:

Beauford Jones

GILES PROJECT NUMBER: 1G-1405010



**GILES ENGINEERING
ASSOCIATES, INC.**

Atlanta Baltimore Dallas
Los Angeles Manassas
Milwaukee

MATERIAL DESCRIPTION	Feet Below Surface	Sample No. & Type	N	q _u (tsf)	q _p (tsf)	q _s (tsf)	w (%)	PID	NOTES
30"± Dark Brown to Black Clayey Silt with Organic Matter, trace Sand (Topsoil)-Moist		1-SS	9						
		2-SS	9	1.9	1.8		27		
Brown, Red-Brown and Gray slightly mottled Silty Clay, trace fine Sand-Moist									
	5	3-SS	5	0.6	0.4	0.3	25		
Brown fine Sandy Silt, trace Clay-Very Moist		4-SS	8				12		
Brown and Brown-Gray Clayey Silt, trace fine Sand (Varved)-Moist	10	5-SS	25	1.3	1.4		21		
Light Brown Silty fine Sand, some medium to coarse Sand and fine to coarse Gravel, probable Cobbles and Boulders-Damp		6-SS	41*						
	15	7-SS	38*						

Boring Terminated at 16 Feet

WATER OBSERVATION DATA

REMARKS



WATER ENCOUNTERED DURING DRILLING: None

*N-values may be elevated due to cobbles and boulders



WATER LEVEL AFTER REMOVAL: None



CAVE DEPTH AFTER REMOVAL: 12.0 ft.



WATER LEVEL AFTER HOURS:



CAVE DEPTH AFTER HOURS:

NORMAL BORING LOGS 1G1405010.GPJ GIL_CORP.GDT 6/24/14

Changes in strata indicated by the lines are approximate boundary between soil types. The actual transition may be gradual and may vary considerably between test borings. Location of test boring is shown on the Boring Location Plan.

RECORD OF SUBSURFACE EXPLORATION

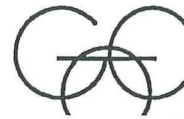

**GILES ENGINEERING
ASSOCIATES, INC.**

Atlanta Baltimore Dallas
Los Angeles Manassas
Milwaukee

BORING NO. & LOCATION:

6

PROJECT:

Proposed Roadways and Utilities

SURFACE ELEVATION:

1123.0

PROJECT LOCATION:

Highlands Community Development

COMPLETION DATE:

6/3/14

Madison, Wisconsin

FIELD REPRESENTATIVE:

Beauford Jones

GILES PROJECT NUMBER: 1G-1405010

MATERIAL DESCRIPTION	Feet Below Surface	Sample No. & Type	N	q _u (tsf)	q _p (tsf)	q _s (tsf)	w (%)	PID	NOTES
6"± Black Clayey Silt with Organic Matter, trace Sand (Topsoil)-Moist		1-SS	6		1.0	0.4	28		
Dark Brown Clayey Silt and Silty fine Sand, trace medium to coarse Sand-Damp		2-SS	7		1.2		14		
Red-Brown Silty fine Sand, little medium to coarse Sand, little to some fine to coarse Gravel, probable Cobbles and Boulders-Damp	5	3-SS	12						
		4-SS	50/2**						
Brown fine Sandy Silt, little medium to coarse Sand and fine to coarse Gravel, probable Cobbles and Boulders-Very Moist	10	5-SS	29*				10		

Boring Terminated at 12 Feet due to Auger and Split Spoon Sampler Refusal on Probable Boulder or Possible Bedrock

WATER OBSERVATION DATA

REMARKS

☒ WATER ENCOUNTERED DURING DRILLING: None
☒ WATER LEVEL AFTER REMOVAL: None
☒ CAVE DEPTH AFTER REMOVAL: 8.5 ft.
☒ WATER LEVEL AFTER HOURS:
☒ CAVE DEPTH AFTER HOURS:

*N-values may be elevated due to cobbles and boulders

NORMAL BORING LOGS 1G1405010.GPJ GIL CORP.GDT 6/24/14

Changes in strata indicated by the lines are approximate boundary between soil types. The actual transition may be gradual and may vary considerably between test borings. Location of test boring is shown on the Boring Location Plan.

RECORD OF SUBSURFACE EXPLORATION

BORING NO. & LOCATION:

7

PROJECT:

Proposed Roadways and Utilities

SURFACE ELEVATION:

1111.7

PROJECT LOCATION:

Highlands Community Development

COMPLETION DATE:

6/3/14

Madison, Wisconsin

FIELD REPRESENTATIVE:

Beauford Jones

GILES PROJECT NUMBER: 1G-1405010

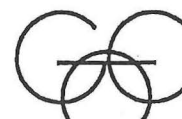

**GILES ENGINEERING
ASSOCIATES, INC.**

Atlanta Baltimore Dallas
Los Angeles Manassas
Milwaukee

MATERIAL DESCRIPTION	Feet Below Surface	Sample No. & Type	N	q _u (tsf)	q _p (tsf)	q _s (tsf)	w (%)	PID	NOTES
13"± Dark Brown to Black Silty Clay with Organic Matter (Topsoil)-Moist		1-SS	4						
Brown and Gray-Brown slightly mottled Silty Clay, trace fine Sand-Very Moist		2-SS	6	1.2	1.4	0.6	29		
Brown Clayey fine Sand, trace medium to coarse Sand-Wet	5	3-SS	5				15		
Light Brown Silty fine Sand, little medium to coarse Sand and fine to coarse Gravel, probable Cobbles and Boulders-Moist		4-SS	24						
Gray-Brown Silty fine to coarse Sand and Gravel with Cobbles and Boulders-Damp	10	5-SS	50/1**						

Boring Terminated at 11½ Feet due to Auger Refusal on Probable Cobbles and Boulders or Possible Bedrock

WATER OBSERVATION DATA

REMARKS



WATER ENCOUNTERED DURING DRILLING: None



WATER LEVEL AFTER REMOVAL: None



CAVE DEPTH AFTER REMOVAL: 8.5 ft.



WATER LEVEL AFTER HOURS:



CAVE DEPTH AFTER HOURS:

*N-values may be elevated due to cobbles and boulders

NORMAL BORING LOGS 1G1405010.GPJ GIL CORP.GDT 6/24/14

Changes in strata indicated by the lines are approximate boundary between soil types. The actual transition may be gradual and may vary considerably between test borings. Location of test boring is shown on the Boring Location Plan.

RECORD OF SUBSURFACE EXPLORATION

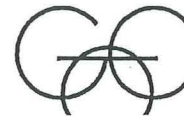

**GILES ENGINEERING
ASSOCIATES, INC.**

Atlanta Baltimore Dallas
Los Angeles Manassas
Milwaukee

BORING NO. & LOCATION:

8

PROJECT:

Proposed Roadways and Utilities

SURFACE ELEVATION:

1115.3

PROJECT LOCATION:

Highlands Community Development

COMPLETION DATE:

6/3/14

Madison, Wisconsin

FIELD REPRESENTATIVE:

Beauford Jones

GILES PROJECT NUMBER: 1G-1405010

MATERIAL DESCRIPTION	Feet. Below Surface	Sample No. & Type	N	q _u (tsf)	q _p (tsf)	q _s (tsf)	w (%)	PID	NOTES
12"± Dark Brown to Black Clayey Silt with Organic Matter (Topsoil)-Moist		1-SS	4		2.5		24		
Brown slightly mottled Silty Clay, trace fine Sand-Moist		2-SS	8	1.6	1.7		27		
	5	3-SS	7	0.7	0.6	0.3	27		
		4-SS	25						
Brown to Light Brown Silty fine to coarse Sand and Gravel, probable Cobbles and Boulders-Damp to Moist	10	5-SS	71*						
		6-SS	68/10**						
	15								

Boring Terminated at 16 Feet

WATER OBSERVATION DATA

REMARKS

WATER ENCOUNTERED DURING DRILLING: None

*N-values may be elevated due to cobbles and boulders

WATER LEVEL AFTER REMOVAL: None

CAVE DEPTH AFTER REMOVAL: 10.5 ft.

WATER LEVEL AFTER HOURS:

CAVE DEPTH AFTER HOURS:

NORMAL BORING LOGS 1G1405010.GPJ GIL CORP.GDT 6/24/14

Changes in strata indicated by the lines are approximate boundary between soil types. The actual transition may be gradual and may vary considerably between test borings. Location of test boring is shown on the Boring Location Plan.

RECORD OF SUBSURFACE EXPLORATION

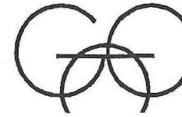

**GILES ENGINEERING
ASSOCIATES, INC.**

Atlanta Baltimore Dallas
Los Angeles Manassas
Milwaukee

BORING NO. & LOCATION:

9

PROJECT:

Proposed Roadways and Utilities

SURFACE ELEVATION:

1115.9

PROJECT LOCATION:

Highlands Community Development

COMPLETION DATE:

6/3/14

Madison, Wisconsin

FIELD REPRESENTATIVE:

Beauford Jones

GILES PROJECT NUMBER: 1G-1405010

MATERIAL DESCRIPTION	Feet Below Surface	Sample No. & Type	N	q _u (tsf)	q _p (tsf)	q _s (tsf)	w (%)	PID	NOTES
12"± Dark Brown to Black Clayey Silt with Organic Matter (Topsoil)-Moist		1-SS	6		1.8		24		
Brown slightly mottled Silty Clay, little fine Sand-Moist		2-SS	16	0.5	1.1	0.4	24		
Brown Silty fine to coarse Sand, some fine to coarse Gravel, possible Cobbles and Boulders-Moist	5	3-SS	16						
		4-SS	20						
	10	5-SS	26						
Light Brown Silty fine Sand, little medium to coarse Sand-Damp		6-SS	10						
Wet at 15± Feet	15	7-SS	12						

Boring Terminated at 16 Feet

WATER OBSERVATION DATA

REMARKS

WATER ENCOUNTERED DURING DRILLING: 15.0 ft.

WATER LEVEL AFTER REMOVAL: None

CAVE DEPTH AFTER REMOVAL: 6.5 ft.

WATER LEVEL AFTER HOURS:

CAVE DEPTH AFTER HOURS:

NORMAL BORING LOGS 1G1405010.GPJ GIL_CORP.GDT 6/24/14

Changes in strata indicated by the lines are approximate boundary between soil types. The actual transition may be gradual and may vary considerably between test borings. Location of test boring is shown on the Boring Location Plan.

RECORD OF SUBSURFACE EXPLORATION

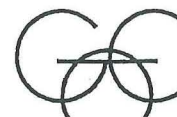

**GILES ENGINEERING
ASSOCIATES, INC.**

Atlanta Baltimore Dallas
Los Angeles Manassas
Milwaukee

BORING NO. & LOCATION: 10	PROJECT: Proposed Roadways and Utilities
SURFACE ELEVATION: 1112.8	PROJECT LOCATION: Highlands Community Development
COMPLETION DATE: 6/3/14	Madison, Wisconsin
FIELD REPRESENTATIVE: Beauford Jones	GILES PROJECT NUMBER: 1G-1405010

MATERIAL DESCRIPTION	Feet Below Surface	Sample No. & Type	N	q _u (tsf)	q _p (tsf)	q _s (tsf)	W (%)	PID	NOTES
12"± Dark Brown to Black Clayey Silt with Organic Matter (Topsoil)-Moist		1-SS	6		1.6		25		
Brown slightly mottled Silty Clay, trace fine to medium Sand-Moist		2-SS	7	1.7	1.9		27		
	5	3-SS	5						
Brown Silty fine to coarse Sand and Gravel, probable Cobbles and Boulders-Moist									
		4-SS	14						
	10	5-SS	50/4**						

Boring Terminated at 10.5 Feet due to Auger
Refusal on Probable Cobbles and Boulders or
Possible Bedrock

WATER OBSERVATION DATA		REMARKS
▽	WATER ENCOUNTERED DURING DRILLING: None	*N-values may be elevated due to cobbles and boulders
▽	WATER LEVEL AFTER REMOVAL: None	
▨	CAVE DEPTH AFTER REMOVAL: 8.0 ft.	
▽	WATER LEVEL AFTER. HOURS:	
▨	CAVE DEPTH AFTER HOURS:	

Changes in strata indicated by the lines are approximate boundary between soil types. The actual transition may be gradual and may vary considerably between test borings. Location of test boring is shown on the Boring Location Plan.

NORMAL BORING LOGS 1G1405010.GPJ GIL_CORP.GDT 6/24/14



Department of Public Works
Engineering Division
Robert F. Phillips, P.E., City Engineer
City-County Building, Room 115
210 Martin Luther King, Jr. Boulevard
Madison, Wisconsin 53703
Phone: (608) 266-4751
Fax: (608) 264-9275
engineering@cityofmadison.com
www.cityofmadison.com/engineering

Assistant City Engineer
Michael R. Dailey, P.E.
Principal Engineer 2
Gregory T. Fries, P.E.
Principal Engineer 1
Christina M. Bachmann, P.E.
Eric L. Dundee, P.E.
John S. Fahmeyer, P.E.
Christopher J. Petykowski, P.E.
Facilities & Sustainability
Jeanne E. Hoffman, Manager
Operations Manager
Kathleen M. Cryan
Mapping Section Manager
Eric T. Pederson, P.S.
Financial Manager
Steven B. Danner-Rivers

June 1, 2015

NOTICE OF ADDENDUM
ADDENDUM NO. 1
CONTRACT NO. 7227

BEAR CLAW WAY, WILRICH STREET, AND COBALT STREET
ASSESSMENT DISTRICT - 2015

Revise and amend the contract document(s) for the above project as stated in this addendum, otherwise, the original document shall remain in effect.

SPECIAL PROVISIONS:

REMOVE

Section 109.2 PROSECUTION OF WORK

INSERT

Section 109.2 PROSECUTION OF WORK

The Contractor shall begin work on AUGUST 3, 2015. The date of completion for all work to be completed under this contract shall be JUNE 17, 2016. The Contractor shall be required to complete the work in the timeframe provided. It is anticipated that not all of the contract will be completed in the Fall of 2015, however, water and sanitary service shall be completed to 9603 Paragon Street prior to November 30, 2015. Contractor may suspend operations for winter and resume work in the Spring.

All work on the Garfoot property (located east of Bear Claw Way, and south of Wilrich Street) including but not limited to final restoration, shall be completed by December 31, 2015, as the Temporary Limited Easement (TLE) over a portion of the property, expires on December 31, 2015.

Work shall begin only after the start work letter is received. If it is desirable to begin work before the above-mentioned date, the Contractor shall establish a mutually acceptable date with the City Engineer, and the agreed upon date must be determined prior to the preconstruction meeting. (Contact the Construction Engineer at 266-4089).

Note that only one mobilization shall be paid for the project. No additional payment shall be made for winter shutdown and re-mobilization in the Spring of 2016.

(over)

June 1, 2015

Page 2

Please acknowledge this addendum on page E1 of the contract documents and/or in Section E: Bidder's Acknowledgement on Bid Express.

Electronic version of these documents can be found on the Bid Express web site at:

<http://www.bidexpress.com>

If you are unable to download plan revisions associated with the addendum, please contact the Engineering office at 608-266-4751 receive the material by another route.

A handwritten signature in black ink, appearing to read 'R. Phillips', is written over a horizontal line.

Robert F. Phillips, P.E., City Engineer

RFP:lrc

SECTION E: BIDDERS ACKNOWLEDGEMENT

BEAR CLAW WAY, WILRICH STREET, AND COBALT STREET ASSESSMENT DISTRICT - 2015 CONTRACT NO. 7227

Bidder must state a Unit Price and Total Bid for each item. The Total Bid for each item must be the product of quantity, by Unit Price. The Grand Total must be the sum of the Total Bids for the various items. In case of multiplication errors or addition errors, the Grand Total with corrected multiplication and/or addition shall determine the Grand Total bid for each contract. The Unit Price and Total Bid must be entered numerically in the spaces provided. All words and numbers shall be written in ink.

1. The undersigned having familiarized himself/herself with the Contract documents, including Advertisement for Bids, Instructions to Bidders, Form of Proposal, City of Madison Standard Specifications for Public Works Construction - 2015 Edition thereto, Form of Agreement, Form of Bond, and Addenda issued and attached to the plans and specifications on file in the office of the City Engineer, hereby proposes to provide and furnish all the labor, materials, tools, and expendable equipment necessary to perform and complete in a workmanlike manner the specified construction on this project for the City of Madison; all in accordance with the plans and specifications as prepared by the City Engineer, including Addenda to the Contract Nos. 1 through 1 issued thereto, at the prices for said work as contained in this proposal. (Electronic bids submittals shall acknowledge addendum under Section E and shall not acknowledge here)
2. If awarded the Contract, we will initiate action within seven (7) days after notification or in accordance with the date specified in the contract to begin work and will proceed with diligence to bring the project to full completion within the number of work days allowed in the Contract or by the calendar date stated in the Contract.
3. The undersigned Bidder or Contractor certifies that he/she is not a party to any contract, combination in form of trust or otherwise, or conspiracy in restraint of trade or commerce or any other violation of the anti-trust laws of the State of Wisconsin or of the United States, with respect to this bid or contract or otherwise.
4. I hereby certify that I have met the Bid Bond Requirements as specified in Section 102.5.
(IF BID BOND IS USED, IT SHALL BE SUBMITTED ON THE FORMS PROVIDED BY THE CITY. FAILURE TO DO SO MAY RESULT IN REJECTION OF THE BID).
5. I hereby certify that all statements herein are made on behalf of Speedway Sand & Gravel Inc. (name of corporation, partnership, or person submitting bid) a corporation organized and existing under the laws of the State of Wisconsin a partnership consisting of _____; an individual trading as _____; of the City of _____ State of _____; that I have examined and carefully prepared this Proposal, from the plans and specifications and have checked the same in detail before submitting this Proposal; that I have fully authority to make such statements and submit this Proposal in (its, their) behalf; and that the said statements are true and correct.

SIGNATURE

TITLE, IF ANY

Sworn and subscribed to before me this

5th day of June, 2015

(Notary Public or other officer authorized to administer oaths)

My Commission Expires 10-22-2017

Bidders shall not add any conditions or qualifying statements to this Proposal



Contract 7227 – Speedway Sand & Gravel, Inc.

Section F: Disclosure of Ownership and BVC

This section is a required document for the bid to be considered complete. There are two methods for completing the Disclosure of Ownership and BVC form. Method one: The form can be filled out online and submitted to this site to be included with your electronic bid. Method two: The form can be downloaded from the site and submitted by hand to the City of Madison.

Method of Submittal for Disclosure of Ownership and BVC (click in box below to choose) *

I will submit Bid Express fillable online form (Disclosure of Ownership and BVC).

Notice required under Section 15.04(1)(m), Wisconsin Statutes. The statutory authority for the use of this form is prescribed in Sections 66.0903(12)(d), Wisconsin Statutes. The use of this form is mandatory. The penalty for failing to complete this form is prescribed in Section 103.005(12). Personal information you provide may be used for secondary purposes.

(1) On the date a contractor submits a bid to or completes negotiations with a state agency or local governmental unit, on a project subject to Section 66.0903 or 103.49, Wisconsin Statutes, the contractor shall disclose to such state agency or local governmental unit the name of any "other construction business", which the contractor, or a shareholder, officer or partner of the contractor, owns or has owned within the preceding three (3) years.

(2) The term "other construction business" means any business engaged in the erection, construction, remodeling, repairing, demolition, altering or painting and decorating of buildings, structures or facilities. It also means any business engaged in supplying mineral aggregate, or hauling excavated material or spoil as provided by Sections 66.0903(3), 103.49(2) and 103.50(2), Wisconsin Statutes.

(3) This form must ONLY be filed, with the state agency or local governmental unit that will be awarding the contract, if both (A) and (B) are met.

(A) The contractor, or a shareholder, officer or partner of the contractor:

1. Owns at least a 25% interest in the "other construction business", indicated below, on the date the contractor submits a bid or completes negotiations.
2. Or has owned at least a 25% interest in the "other construction business" at any time within the preceding three (3) years.

(B) The Wisconsin Department of Workforce Development (DWD) has determined that the "other construction business" has failed to pay the prevailing wage rate or time and one-half the required hourly basic rate of pay, for hours worked in excess of the prevailing hours of labor, to any employee at any time within the preceding three (3) years.

Other Construction Business

☒ Not Applicable

Name of Business

Street Address or PO Box

City, State and Zip Code

State and Zip Code

Best Value Contracting

1. The Contractor shall indicate the non-apprenticeable trades used on this contract.
2. Madison General Ordinance (M.G.O.), 33.07(7), does provide for some exemptions from the active apprentice requirement. Apprenticeable trades are those trades considered apprenticeable by the State of Wisconsin. Please check applicable box if you are seeking an exemption.

- ☐ Contractor has a total skilled workforce of four or less individuals in all apprenticeable trades combined.
- ☐ No available trade training program; The Contractor has been rejected by the only available trade training program, or there is no trade training program within 90 miles.
- ☐ Contractor is not using an apprentice due to having a journey worker on layoff status, provided the journey worker was employed by the contractor in the past six months.
- ☐ First time contractor on City of Madison Public Works contract requests a onetime exemption but intends to comply on all future contracts and is taking steps typical of a "good faith" effort.
- ☐ Contractor has been in business less than one year.
- ☐ Contractor doesn't have enough journeyman trade workers to qualify for a trade training program in that respective trade.

3. The Contractor shall indicate on the following section which apprenticeable trades are to be used on this contract. Compliance with active apprenticeship, to the extent required by M.G.O. 33.07(7), shall be satisfied by documentation from an applicable trade training body; an apprenticeship contract with the Wisconsin Department of Workforce Development or a similar agency in another state; or the U.S Department of Labor. This documentation is required prior to the Contractor beginning work on the project site.

- ☐ The Contractor has reviewed the list and shall not use any apprenticeable trades on this project.

LIST APPRENTICABLE TRADES (check all that apply to your work to be performed on this contract)

- ☐ BRICKLAYER
- ☐ CARPENTER
- ☐ CEMENT MASON / CONCRETE FINISHER
- ☐ CEMENT MASON (HEAVY HIGHWAY)
- ☒ CONSTRUCTION CRAFT LABORER
- ☐ DATA COMMUNICATION INSTALLER
- ☐ ELECTRICIAN
- ☐ ENVIRONMENTAL SYSTEMS TECHNICIAN / HVAC SERVICE TECH/HVAC INSTALL / SERVICE
- ☐ GLAZIER
- ☒ HEAVY EQUIPMENT OPERATOR / OPERATING ENGINEER
- ☐ INSULATION WORKER (HEAT and FROST)
- ☐ IRON WORKER
- ☐ IRON WORKER (ASSEMBLER, METAL BLDGS)
- ☐ PAINTER and DECORATOR
- ☐ PLASTERER
- ☐ PLUMBER
- ☐ RESIDENTIAL ELECTRICIAN
- ☐ ROOFER and WATER PROOFER
- ☐ SHEET METAL WORKER
- ☐ SPRINKLER FITTER
- ☐ STEAMFITTER
- ☐ STEAMFITTER (REFRIGERATION)
- ☐ STEAMFITTER (SERVICE)
- ☐ TAPER and FINISHER
- ☐ TELECOMMUNICATIONS (VOICE, DATA and VIDEO) INSTALLER-TECHNICIAN
- ☐ TILE SETTER

**BEAR CLAW WAY, WILRICH STREET, AND COBALT STREET ASSESSMENT
DISTRICT - 2015
CONTRACT NO. 7227**

Small Business Enterprise Compliance Report

This information may be submitted electronically through
Bid Express or submitted with bid in sealed envelope.

Cover Sheet

Prime Bidder Information

Company: Speedway Sand & Gravel Inc.
Address: 8500 Greenway Blvd Suite 202, Middleton, WI 53562
Telephone Number: 608-836-1071 Fax Number: 608-836-7485
Contact Person/Title: John Czerepinski, Vice President

Prime Bidder Certification

I, John Czerepinski, Vice President of
Name Title
Speedway Sand & Gravel Inc. certify that the information
Company

contained in this SBE Compliance Report is true and correct to the best of my knowledge and belief.

Witness' Signature

June 5, 2015
Date

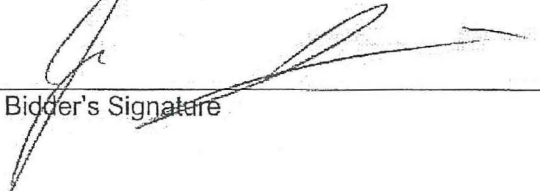
Bidder's Signature

BEAR CLAW WAY, WILRICH STREET, AND COBALT STREET ASSESSMENT DISTRICT - 2015

CONTRACT NO. 7227

DATE: 6/5/15

**Speedway Sand & Gravel
Inc.**

Item	Quantity	Price	Extension
Section B: Proposal Page			
10701.0 - TRAFFIC CONTROL - LUMP SUM	1.00	\$2,000.00	\$2,000.00
10802.0 - ROOT CUTTING - SIDEWALK (UNDISTRIBUTED) - L.F.	5.00	\$10.00	\$50.00
10911.0 - MOBILIZATION - LUMP SUM	1.00	\$5,000.00	\$5,000.00
20130.0 - UNDERDRAIN - L.F.	1630.00	\$12.00	\$19,560.00
20219.0 - BREAKER RUN - TON	4025.00	\$6.00	\$24,150.00
20221.0 - TOPSOIL - S.Y.	14650.00	\$1.50	\$21,975.00
20140.0 - GEOTEXTILE FABRIC TYPE SAS NON-WOVEN - UNDISTRIBUTED - S.Y.	2410.00	\$1.70	\$4,097.00
20303.0 - SAWCUT BITUMINOUS PAVEMENT - L.F.	275.00	\$2.00	\$550.00
20322.0 - REMOVE CONCRETE CURB AND GUTTER - L.F.	5.00	\$10.00	\$50.00
20323.0 - REMOVE CONCRETE SIDEWALK & DRIVE - S.F.	5.00	\$5.00	\$25.00
20402.0 - CLEARING - STATION	8.50	\$545.00	\$4,632.50
20404.0 - GRUBBING - STATION	8.50	\$545.00	\$4,632.50
20701.0 - TERRACE SEEDING - S.Y.	14650.00	\$0.48	\$7,032.00
21061.0 - EROSION MATTING, CLASS I URBAN TYPE A - S.Y.	13473.00	\$1.35	\$18,188.55
21062.0 - EROSION MATTING, CLASS I URBAN TYPE B - S.Y.	1177.00	\$1.68	\$1,977.36
30201.0 - TYPE "A" CONCRETE CURB & GUTTER - L.F.	5621.00	\$13.50	\$75,883.50
30205.0 - TYPE "E" CONCRETE CURB & GUTTER - L.F.	114.00	\$20.00	\$2,280.00
30208.0 - HAND FORMED CONCRETE CURB & GUTTER - L.F.	5.00	\$30.00	\$150.00
30301.0 - 5 INCH CONCRETE SIDEWALK - S.F.	34445.00	\$3.49	\$120,213.05
30302.0 - 7 INCH CONCRETE SIDEWALK & DRIVE - S.F.	2518.00	\$5.25	\$13,219.50
30311.0 - CONCRETE MOUNTABLE MEDIAN ISLAND NOSE - S.F.	56.00	\$6.50	\$364.00
30340.0 - CURB RAMP DETECTABLE WARNING FIELDS - S.F.	256.00	\$30.00	\$7,680.00
40101.0 - CRUSHED AGGREGATE BASE COURSE, GRADATION NO. 1 - TON	5164.30	\$11.00	\$56,807.30
40102.0 - CRUSHED AGGREGATE BASE COURSE, GRADATION NO. 2 - TON	3880.00	\$11.00	\$42,680.00
40201.0 - HMA PAVEMENT TYPE E-0.3 - TON	58.00	\$95.00	\$5,510.00
40202.0 - HMA PAVEMENT TYPE E-1 - TON	3210.00	\$59.50	\$190,995.00
40231.0 - ASPHALT DRIVE AND TERRACE - S.Y.	1.00	\$150.00	\$150.00
60801.0 - PAVEMENT MARKING EPOXY, DOUBLE LINE, 4-INCH - L.F.	640.00	\$2.40	\$1,536.00
60802.0 - PAVEMENT MARKING EPOXY, LINE, 6-INCH - L.F.	430.00	\$1.25	\$537.50
60812.0 - PAVEMENT MARKING EPOXY, CROSSWALK, 6-INCH - L.F.	360.00	\$8.75	\$3,150.00
60818.0 - PAVEMENT MARKING EPOXY, STOP LINE, 24-INCH - L.F.	65.00	\$12.25	\$796.25
90001.0 - TEMPORARY FENCING - L.F.	910.00	\$2.45	\$2,229.50
90002.0 - REMOVE TYPE III BARRICADE - EACH	6.00	\$250.00	\$1,500.00
20217.0 - CLEAR STONE - TON	707.00	\$12.00	\$8,484.00
21001.0 - EROSION CONTROL IMPLEMENTATION PLAN - LUMP SUM	1.00	\$800.00	\$800.00
21002.0 - EROSION CONTROL INSPECTION - EACH	15.00	\$350.00	\$5,250.00
21011.0 - CONSTRUCTION ENTRANCE - EACH	4.00	\$150.00	\$600.00
21013.0 - STREET SWEEPING - LUMP SUM	1.00	\$2,500.00	\$2,500.00
21014.0 - CLEAR STONE BERM (DITCH CHECK) - EACH	2.00	\$150.00	\$300.00
21015.0 - STREET CONSTRUCTION STONE BERM - EACH	10.00	\$200.00	\$2,000.00
21018.0 - SILT SOCK (8 INCH) - PROVIDE, INSTALL & MAINTAIN - LF	100.00	\$5.10	\$510.00
21019.0 - SILT SOCK (8 INCH) - REMOVE & RESTORE - LF	100.00	\$2.50	\$250.00
21022.0 - SILT FENCE - PROVIDE, INSTALL & MAINTAIN - LF	1565.00	\$1.85	\$2,895.25
21023.0 - SILT FENCE - REMOVE & RESTORE - LF	1565.00	\$0.40	\$626.00
21056.0 - INLET PROTECTION, TYPE D HYBRID - PROVIDE & INSTALL - EACH	40.00	\$70.00	\$2,800.00
21057.0 - INLET PROTECTION, TYPE D HYBRID - MAINTAIN - EACH	60.00	\$15.00	\$900.00
21058.0 - INLET PROTECTION, TYPE D HYBRID - REMOVE - EACH	40.00	\$10.00	\$400.00
50411.0 - 12 INCH RCP STORM SEWER PIPE - LF	275.00	\$32.96	\$9,064.00
50741.0 - TYPE H INLET - EACH	11.00	\$1,768.00	\$19,448.00

BEAR CLAW WAY, WILRICH STREET, AND COBALT STREET ASSESSMENT DISTRICT - 2015

CONTRACT NO. 7227

DATE: 6/5/15

Speedway Sand & Gravel
Inc.

Item	Quantity	Price	Extension
50801.0 - UTILITY LINE OPENING (ULO) - EACH	2.00	\$425.00	\$850.00
20230.0 - HEAVY RIPRAP - TON	35.00	\$45.00	\$1,575.00
20233.0 - RIPRAP FILTER FABRIC, TYPE HR - SY	75.00	\$6.00	\$450.00
20336.0 - PIPE PLUG - EACH	1.00	\$300.00	\$300.00
20501.0 - ADJUST SEWER ACCESS STRUCTURE - EACH	5.00	\$300.00	\$1,500.00
50211.0 - SELECT BACKFILL FOR STORM - TF	3555.00	\$0.01	\$35.55
50412.0 - 15 INCH RCP STORM SEWER PIPE - LF	239.00	\$36.75	\$8,783.25
50413.0 - 18 INCH RCP STORM SEWER PIPE - LF	1162.00	\$39.17	\$45,515.54
50414.0 - 21 INCH RCP STORM SEWER PIPE - LF	289.00	\$44.73	\$12,926.97
50415.0 - 24 INCH RCP STORM SEWER PIPE - LF	66.00	\$48.43	\$3,196.38
50416.0 - 27 INCH RCP STORM SEWER PIPE - LF	478.00	\$56.98	\$27,236.44
50417.0 - 30 INCH RCP STORM SEWER PIPE - LF	231.00	\$59.85	\$13,825.35
50418.0 - 36 INCH RCP STORM SEWER PIPE - LF	566.00	\$78.61	\$44,493.26
50435.0 - 34 INCH X 53 INCH HERCP STORM SEWER PIPE - LF	19.00	\$164.59	\$3,127.21
50463.0 - 18 INCH RCP AE - EACH	2.00	\$862.00	\$1,724.00
50468.0 - 36 INCH RCP AE - EACH	2.00	\$1,743.00	\$3,486.00
50603.0 - 18 INCH RCP AE GATE - EACH	2.00	\$495.00	\$990.00
50608.0 - 36 INCH RCP AE GATE - EACH	2.00	\$1,511.00	\$3,022.00
50723.0 - 3'X3' STORM SAS - EACH	14.00	\$2,000.00	\$28,000.00
50724.0 - 4'X4' STORM SAS - EACH	2.00	\$2,400.00	\$4,800.00
50725.0 - 5'X5' STORM SAS - EACH	4.00	\$2,800.00	\$11,200.00
50726.0 - 6'X6' STORM SAS - EACH	1.00	\$3,700.00	\$3,700.00
50767.0 - TERRACE INLET TYPE 2 - EACH	1.00	\$2,400.00	\$2,400.00
50768.0 - TERRACE INLET TYPE 3 - EACH	1.00	\$4,420.00	\$4,420.00
50792.0 - STORM SEWER TAP - EACH	6.00	\$700.00	\$4,200.00
50794.0 - PRIVATE STORM SEWER RECONNECT, TYPE 2 - EACH	1.00	\$2,500.00	\$2,500.00
90033.0 - CONSTRUCTION STAKING PONDS AND INFILTRATION BASIN - LS	1.00	\$4,200.00	\$4,200.00
90034.0 - 33 INCH RCP STORM SEWER PIPE - LF	230.00	\$73.69	\$16,948.70
20704.0 - INFILTRATION SEEDING - SY	2505.00	\$0.64	\$1,603.20
20705.0 - DETENTION BASIN SEEDING - SY	4939.00	\$1.09	\$5,383.51
21052.0 - POLYMER STABILIZATION - SY	4939.00	\$0.14	\$691.46
21064.0 - EROSION MATTING, CLASS I, TYPE B - ORGANIC - SY	4939.00	\$1.77	\$8,742.03
90030.0 - OUTLET STRUCTURE S-71 AND S-72 - LUMP SUM	1.00	\$11,100.00	\$11,100.00
90031.0 - OUTLET STRUCTURE S-52 - EACH	1.00	\$7,087.00	\$7,087.00
90032.0 - STORMWATER POND CLAY LINER - CY	2278.00	\$1.50	\$3,417.00
50202.0 - TYPE II DEWATERING - LS	1.00	\$500.00	\$500.00
50212.0 - SELECT BACKFILL FOR SANITARY SEWER - TF	3639.00	\$0.01	\$36.39
50301.0 - 8 INCH PVC SANITARY SEWER PIPE - L.F.	2144.00	\$53.23	\$114,125.12
50302.0 - 10 INCH PVC SANITARY SEWER PIPE - L.F.	1069.00	\$66.43	\$71,013.67
50353.0 - SANITARY SEWER LATERAL - LF	426.00	\$25.25	\$10,756.50
50355.0 - SANITARY SEWER RISER - VF	37.00	\$162.86	\$6,025.82
50390.0 - SEWER ELECTRONIC MARKERS - EACH	24.00	\$25.00	\$600.00
50201.0 - ROCK EXCAVATION - CY	575.00	\$1.00	\$575.00
50701.0 - 4' DIA. SANITARY SAS - EACH	14.00	\$4,005.00	\$56,070.00
50771.0 - INTERNAL CHIMNEY SEAL - EACH	1.00	\$400.00	\$400.00
90070.0 - LATERAL CONNECT - EACH	11.00	\$1,000.00	\$11,000.00
10703.0 - TRAFFIC CONTROL FOR WATER MAIN INSTALLATION - LUMP SUM	1.00	\$1,000.00	\$1,000.00
10913.0 - MOBILIZATION FOR WATER MAIN INSTALLATION - LUMP SUM	1.00	\$15,000.00	\$15,000.00
70002.0 - FURNISH AND INSTALL 6 INCH PIPE & FITTINGS - L.F.	340.00	\$53.02	\$18,026.80
70003.0 - FURNISH AND INSTALL 8 INCH PIPE & FITTINGS - L.F.	1580.00	\$62.11	\$98,133.80
70005.0 - FURNISH AND INSTALL 12 INCH PIPE & FITTINGS - L.F.	2340.00	\$84.55	\$197,847.00

BEAR CLAW WAY, WILRICH STREET, AND COBALT STREET ASSESSMENT DISTRICT - 2015

CONTRACT NO. 7227

DATE: 6/5/15

**Speedway Sand & Gravel
Inc.**

Item	Quantity	Price	Extension
70031.0 - FURNISH AND INSTALL 6-INCH WATER VALVE - EACH	12.00	\$1,421.00	\$17,052.00
70032.0 - FURNISH AND INSTALL 8-INCH WATER VALVE - EACH	11.00	\$1,986.00	\$21,846.00
70034.0 - FURNISH AND INSTALL 12-INCH WATER VALVE - EACH	12.00	\$3,270.00	\$39,240.00
70040.0 - FURNISH, INSTALL AND SALVAGE HYDRANT - EACH	12.00	\$3,912.00	\$46,944.00
70050.0 - FURNISH AND INSTALL 1 INCH SERVICE LATERALS - EACH	3.00	\$1,350.00	\$4,050.00
70080.0 - CUT-IN OR CONNECT TO EXISTING WATER SYSTEM - EACH	4.00	\$1,842.00	\$7,368.00
70101.0 - FURNISH AND INSTALL STYROFOAM - L.F.	184.00	\$16.00	\$2,944.00
70106.0 - ROCK EXCAVATION - C.Y.	115.00	\$1.00	\$115.00
70107.0 - REMOVAL OF EXCESS AMOUNTS OF BOULDERS - C.Y.	30.00	\$30.00	\$900.00
60702.0 - CONSTRUCT ELECTRICAL HANDHOLE TYPE 1 - EACH	8.00	\$350.00	\$2,800.00
60221.0 - FURNISH & INSTALL 3 INCH PVC (SCHEDULE 80) CONDUIT BY "OPEN TRENCH" METHOD - L.F.	270.00	\$7.00	\$1,890.00
60223.0 - FURNISH & INSTALL 3 INCH PVC (SCHEDULE 40) CONDUIT BY "OPEN TRENCH" METHOD - L.F.	2080.00	\$6.00	\$12,480.00
20101.0 - EXCAVATION CUT - C.Y.	36314.00	\$2.50	\$90,785.00
113 Items	Totals		\$1,839,382.71



Department of Public Works
City Engineering Division

608 266 4751

Robert F. Phillips, P.E.
City Engineer

City-County Building, Room 115
210 Martin Luther King, Jr. Boulevard
Madison, Wisconsin 53703
608 264 9275 FAX
1 866 704 2315 Textnet

Principal Engineers
Michael R. Dailey, P.E.
Christina M. Bachmann, P.E.
John S. Fahmy, P.E.
Gregory T. Fries, P.E.

Facilities & Sustainability
Jeanne E. Hoffman, Manager
James C. Whitney, A.I.A.

Operations Manager
Kathleen M. Cryan

GIS Manager
David A. Davis, R.I.S.

Financial Officer
Steven B. Danner-Rivers
Hydrogeologist
Brynn Bernis

BIENNIAL BID BOND

Speedway Sand & Gravel, Inc.

(a corporation of the State of Wisconsin)

(individual), (partnership), (hereinafter referred to as the "Principal") and
Fidelity and Deposit Company of Maryland

a corporation of the State of Maryland (hereinafter referred to as the "Surety") and licensed to do business in the State of Wisconsin, are held and firmly bound unto the City of Madison, Wisconsin (hereinafter referred to as the "City"), in the sum equal to the individual proposal guaranty amounts of the total bid or bids of the Principal herein accepted by the City, for the payment of which the Principal and the Surety hereby jointly and severally bind ourselves, our heirs, executors, administrators, successors and assigns.

The condition of this obligation is that the Principal has submitted to the City certain bids for projects from the time period of February 1, 2014 through January 31, 2016

If the Principal is awarded the contract(s) by the City and, within the time and manner required by law after the prescribed forms are presented for its signature, the Principal enters into (a) written contract(s) in accordance with the bid(s), and files with the City its bond(s) guaranteeing faithful performance and payment for all labor and materials, as required by law, or if the City rejects all bids for the work described, then this obligation shall be null and void; otherwise, it shall remain in full force and effect.

In the event the Principal shall fail to execute and deliver the contract(s) or the performance and payment bond(s), all within the time specified or any extension thereof, the Principal and Surety agree jointly and severally to pay to the City within ten (10) calendar days of written demand a total equal to the sum of the individual proposal guaranty amounts of the total bid(s) as liquidated damages.

The Surety, for value received, hereby agrees that the obligations of it and its bond shall be in no way impaired or affected by any extension of time within which the City may accept a bid, and the Surety does hereby waive notice of any such extension.

This bond may be terminated by the Surety upon giving thirty (30) days written notice to the City of its intent to terminate this bond and to be released and discharged therefrom, but such termination shall not operate to relieve or discharge the Surety from any liability already accrued or which shall accrue before the expiration of such thirty (30) day period.

IN WITNESS WHEREOF, the Principal and the Surety have hereunto set their hands and seals, and such of them as are corporations have caused their corporate seals to be hereto affixed and these presents to be signed by their proper officers, on the day and year set forth below.

PRINCIPAL

Speedway Sand & Gravel, Inc.

COMPANY NAME

AFFIX SEAL

DATE

11-20-2013

By:

SIGNATURE AND TITLE

John Czerepinski, VP.

SURETY

Fidelity and Deposit Company of Maryland

COMPANY NAME

AFFIX SEAL

11-18-13

DATE

By:

SIGNATURE AND TITLE

Elizabeth Mosca, Attorney-in-Fact

This certifies that I have been duly licensed as an agent for the Surety in Wisconsin under License No. 2530156 for the year 2014, and appointed as attorney in fact with authority to execute this bid bond, which power of attorney has not been revoked.

11-18-13

DATE

Elizabeth Mosca

AGENT

6609 University Ave

ADDRESS

Middleton, WI 53562

CITY, STATE AND ZIP CODE

608-644-8668

TELEPHONE NUMBER

Note to Surety and Principal: Any bid submitted which this bond guarantees may be rejected if the Power of Attorney form showing that the Agent of Surety is currently authorized to execute bonds on behalf of Surety is not attached to this bond.

CERTIFICATE OF BIENNIAL BID BOND

TIME PERIOD - VALID (FROM/TO)
February 1, 2014 through January 31, 2016
NAME OF SURETY
Fidelity and Deposit Company of Maryland
NAME OF CONTRACTOR
Speedway Sand & Gravel, Inc.
CERTIFICATE HOLDER
City of Madison, Wisconsin

This is to certify that a biennial bid bond issued by the above-named Surety is currently on file with the City of Madison.

This certificate is issued as a matter of information and conveys no rights upon the certificate holder and does not amend, extend or alter the coverage of the biennial bid bond.

Cancellation: Should the above policy be cancelled before the expiration date, the issuing Surety will give thirty (30) days written notice to the certificate holder indicated above.

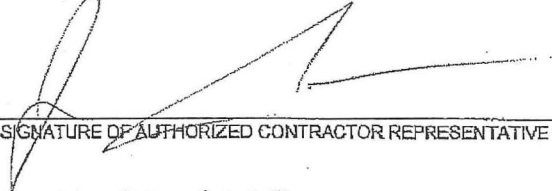
SIGNATURE OF AUTHORIZED CONTRACTOR REPRESENTATIVE

11-20-2013
DATE

**ZURICH AMERICAN INSURANCE COMPANY
COLONIAL AMERICAN CASUALTY AND SURETY COMPANY
FIDELITY AND DEPOSIT COMPANY OF MARYLAND
POWER OF ATTORNEY**

KNOW ALL MEN BY THESE PRESENTS: That the ZURICH AMERICAN INSURANCE COMPANY, a corporation of the State of New York, the COLONIAL AMERICAN CASUALTY AND SURETY COMPANY, a corporation of the State of Maryland, and the FIDELITY AND DEPOSIT COMPANY OF MARYLAND a corporation of the State of Maryland (herein collectively called the "Companies"), by **THOMAS O. MCCLELLAN**, Vice President, in pursuance of authority granted by Article V, Section 8, of the By-Laws of said Companies, which are set forth on the reverse side hereof and are hereby certified to be in full force and effect on the date hereof, do hereby nominate, constitute, and appoint **Ann MAY, Rana R. HUGHEY, Janice CLOOTEN, Michele A. HOLZ and Elizabeth MOSCA**, all of **Middleton, Wisconsin**, EACH its true and lawful agent and Attorney-in-Fact, to make, execute, seal and deliver, for, and on its behalf as surety, and as its act and deed: **any and all bonds and undertakings**, and the execution of such bonds or undertakings in pursuance of these presents, shall be as binding upon said Companies, as fully and amply, to all intents and purposes, as if they had been duly executed and acknowledged by the regularly elected officers of the ZURICH AMERICAN INSURANCE COMPANY at its office in New York, New York, the regularly elected officers of the COLONIAL AMERICAN CASUALTY AND SURETY COMPANY at its office in Owings Mills, Maryland, and the regularly elected officers of the FIDELITY AND DEPOSIT COMPANY OF MARYLAND at its office in Owings Mills, Maryland, in their own proper persons.

The said Vice President does hereby certify that the extract set forth on the reverse side hereof is a true copy of Article V, Section 8, of the By-Laws of said Companies, and is now in force.

IN WITNESS WHEREOF, the said Vice-President has hereunto subscribed his/her names and affixed the Corporate Seals of the said **ZURICH AMERICAN INSURANCE COMPANY, COLONIAL AMERICAN CASUALTY AND SURETY COMPANY, and FIDELITY AND DEPOSIT COMPANY OF MARYLAND**, this 14th day of May, A.D. 2013.

ATTEST:

**ZURICH AMERICAN INSURANCE COMPANY
COLONIAL AMERICAN CASUALTY AND SURETY COMPANY
FIDELITY AND DEPOSIT COMPANY OF MARYLAND**



By: *Eric D. Barnes*
Assistant Secretary
Eric D. Barnes

Thomas O. McClellan
Vice President
Thomas O. McClellan

State of Maryland
City of Baltimore

On this 14th day of May, A.D. 2013, before the subscriber, a Notary Public of the State of Maryland, duly commissioned and qualified, **THOMAS O. MCCLELLAN, Vice President, and ERIC D. BARNES, Assistant Secretary**, of the Companies, to me personally known to be the individuals and officers described in and who executed the preceding instrument, and acknowledged the execution of same, and being by me duly sworn, depose and saith, that he/she is the said officer of the Company aforesaid, and that the seals affixed to the preceding instrument are the Corporate Seals of said Companies, and that the said Corporate Seals and the signature as such officer were duly affixed and subscribed to the said instrument by the authority and direction of the said Corporations.

IN TESTIMONY WHEREOF, I have hereunto set my hand and affixed my Official Seal the day and year first above written.

Constance A. Dunn

Constance A. Dunn, Notary Public
My Commission Expires: July 14, 2015



EXTRACT FROM BY-LAWS OF THE COMPANIES

"Article V, Section 8, Attorneys-in-Fact. The Chief Executive Officer, the President, or any Executive Vice President or Vice President may, by written instrument under the attested corporate seal, appoint attorneys-in-fact with authority to execute bonds, policies, recognizances, stipulations, undertakings, or other like instruments on behalf of the Company, and may authorize any officer or any such attorney-in-fact to affix the corporate seal thereto; and may with or without cause modify or revoke any such appointment or authority at any time."

CERTIFICATE

I, the undersigned, Vice President of the ZURICH AMERICAN INSURANCE COMPANY, the COLONIAL AMERICAN CASUALTY AND SURETY COMPANY, and the FIDELITY AND DEPOSIT COMPANY OF MARYLAND, do hereby certify that the foregoing Power of Attorney is still in full force and effect on the date of this certificate; and I do further certify that Article V, Section 8, of the By-Laws of the Companies is still in force.

This Power of Attorney and Certificate may be signed by facsimile under and by authority of the following resolution of the Board of Directors of the ZURICH AMERICAN INSURANCE COMPANY at a meeting duly called and held on the 15th day of December 1992.

RESOLVED: "That the signature of the President or a Vice President and the attesting signature of a Secretary or an Assistant Secretary and the Seal of the Company may be affixed by facsimile on any Power of Attorney. Any such Power or any certificate thereof bearing such facsimile signature and seal shall be valid and binding on the Company."

This Power of Attorney and Certificate may be signed by facsimile under and by authority of the following resolution of the Board of Directors of the COLONIAL AMERICAN CASUALTY AND SURETY COMPANY at a meeting duly called and held on the 5th day of May, 1994, and the following resolution of the Board of Directors of the FIDELITY AND DEPOSIT COMPANY OF MARYLAND at a meeting duly called and held on the 10th day of May, 1990.

RESOLVED: "That the facsimile or mechanically reproduced seal of the company and facsimile or mechanically reproduced signature of any Vice-President, Secretary, or Assistant Secretary of the Company, whether made heretofore or hereafter, wherever appearing upon a certified copy of any power of attorney issued by the Company, shall be valid and binding upon the Company with the same force and effect as though manually affixed.

IN TESTIMONY WHEREOF, I have hereunto subscribed my name and affixed the corporate seals of the said Companies, this 18 day of NOV., 2013.



Geoffrey Delisio

Geoffrey Delisio, Vice President

SECTION H: AGREEMENT

THIS AGREEMENT made this 8th day of July in the year Two Thousand and Fifteen between **SPEEDWAY SAND & GRAVEL, INC.** hereinafter called the Contractor, and the City of Madison, Wisconsin, hereinafter called the City.

WHEREAS, the Common Council of the said City of Madison under the provisions of a resolution adopted **JULY 7, 2015**, and by virtue of authority vested in the said Council, has awarded to the Contractor the work of performing certain construction.

NOW, THEREFORE, the Contractor and the City, for the consideration hereinafter named, agree as follows:

1. **Scope of Work.** The Contractor shall, perform the construction, execution and completion of the following listed complete work or improvement in full compliance with the Plans, Specifications, Standard Specifications, Supplemental Specifications, Special Provisions and contract; perform all items of work covered or stipulated in the proposal; perform all altered or extra work; and shall furnish, unless otherwise provided in the contract, all materials, implements, machinery, equipment, tools, supplies, transportation, and labor necessary to the prosecution and completion of the work or improvements:

BEAR CLAW WAY, WILRICH STREET, AND COBALT STREET ASSESSMENT DISTRICT - 2015 CONTRACT NO. 7227

2. **Completion Date/Contract Time.** Construction work must begin within seven (7) calendar days after the date appearing on mailed written notice to do so shall have been sent to the Contractor and shall be carried on at a rate so as to secure full completion SEE SPECIAL PROVISIONS, the rate of progress and the time of completion being essential conditions of this Agreement.
3. **Contract Price.** The City shall pay to the Contractor at the times, in the manner and on the conditions set forth in said specifications, the sum of **ONE MILLION EIGHT HUNDRED THIRTY-NINE THOUSAND THREE HUNDRED EIGHTY-TWO AND 71/100 (\$1,839,382.71)** Dollars being the amount bid by such Contractor and which was awarded to him/her as provided by law.
4. **Wage Rates for Employees of Public Works Contractors**

General and Authorization. The Contractor shall compensate its employees at the prevailing wage rate in accordance with section 66.0903, Wis. Stats., DWD 290 of the Wisconsin Administrative Code and as hereinafter provided unless otherwise noted in Section D: Special Provisions, Subsection 102.10 – Minimum Rate of Wage Scale.

"Public Works" shall include building or work involving the erection, construction, remodeling, repairing or demolition of buildings, parking lots, highways, streets, bridges, sidewalks, street lighting, traffic signals, sanitary sewers, water mains and appurtenances, storm sewers, and the grading and landscaping of public lands.

"Building or work" includes construction activity as distinguished from manufacturing, furnishing of materials, or servicing and maintenance work, except for the delivery of mineral aggregate such as sand, gravel, bituminous asphaltic concrete or stone which is incorporated into the work under contract with the City by depositing the material directly in final place from transporting vehicle.

"Erection, construction, remodeling, repairing" means all types of work done on a particular building or work at the site thereof in the construction or development of the project, including without limitation, erecting, construction, remodeling, repairing, altering, painting, and decorating, the transporting of materials and supplies to or from the building or work done by the employees of the Contractor, Subcontractor, or Agent thereof, and the manufacturing or furnishing of

materials, articles, supplies or equipment on the site of the building or work, by persons employed by the Contractor, Subcontractor, or Agent thereof.

"Employees working on the project" means laborers, workers, and mechanics employed directly upon the site of work.

"Laborers, Workers, and Mechanics" include pre-apprentices, helpers, trainees, learners and properly registered and indentured apprentices but exclude clerical, supervisory, and other personnel not performing manual labor.

Establishment of Wage Rates. The Department of Public Works shall periodically obtain a current schedule of prevailing wage rates from DWD. The schedule shall be used to establish the City of Madison Prevailing Wage Rate Schedule for Public Works Construction (prevailing wage rate). The Department of Public Works may include known increases to the prevailing wage rate which can be documented and are to occur on a future specific date. The prevailing wage rate shall be included in public works contracts subsequently negotiated or solicited by the City. Except for known increases contained within the schedule, the prevailing wage rate shall not change during the contract. The approved wage rate is attached hereto.

Workforce Profile. The Contractor shall, at the time of signature of the contract, notify the City Engineer in writing of the names and classifications of all the employees of the Contractor, Subcontractors, and Agents proposed for the work. In the alternative, the Contractor shall submit in writing the classifications of all the employees of the Contractor, Subcontractors and Agents and the total number of hours estimated in each classification for the work. This workforce profile(s) shall be reviewed by the City Engineer who may, within ten (10) days, object to the workforce profile(s) as not being reflective of that which would be required for the work. The Contractor may request that the workforce profile, or a portion of the workforce profile, be submitted after the signature of the contract but at least ten (10) days prior to the work commencing. Any costs or time loss resulting from modifications to the workforce profile as a result of the City Engineer's objections shall be the responsibility of the Contractor.

Payrolls and Records. The Contractor shall keep weekly payroll records setting forth the name, address, telephone number, classification, wage rate and fringe benefit package of all the employees who work on the contract, including the employees of the Contractor's subcontractors and agents. Such weekly payroll records must include the required information for all City contracts and all other contracts on which the employee worked during the week in which the employee worked on the contract. The Contractor shall also keep records of the individual time each employee worked on the project and for each day of the project. Such records shall also set forth the total number of hours of overtime credited to each such employee for each day and week and the amount of overtime pay received in that week. The records shall set forth the full weekly wages earned by each employee and the actual hourly wage paid to the employee.

The Contractor shall submit the weekly payroll records, including the records of the Contractor's subcontractors and agents, to the City Engineer for every week that work is being done on the contract. The submittal shall be within twenty-one (21) calendar days of the end of the Contractor's weekly pay period.

Employees shall receive the full amounts accrued at the time of the payment, computed at rates not less than those stated in the prevailing wage rate and each employee's rate shall be determined by the work that is done within the trade or occupation classification which should be properly assigned to the employee.

An employee's classification shall not be changed to a classification of a lesser rate during the contract. If, during the term of the contract, an employee works in a higher pay classification than the one which was previously properly assigned to the employee, then that employee shall be considered to be in the higher pay classification for the balance of the contract, receive the appropriate higher rate of pay, and she/he shall not receive a lesser rate during the balance of the

contract. For purposes of clarification, it is noted that there is a distinct difference between working in a different classification with higher pay and doing work within a classification that has varying rates of pay which are determined by the type of work that is done within the classification. For example, the classification "Operating Engineer" provides for different rates of pay for various classes of work and the Employer shall compensate an employee classified as an "Operating Engineer" based on the highest class of work that is done in one day. Therefore, an "Operating Engineer's" rate may vary on a day to day basis depending on the type of work that is done, but it will never be less than the base rate of an "Operating Engineer". Also, as a matter of clarification, it is recognized that an employee may work in a higher paying classification merely by chance and without prior intention, calculation or design. If such is the case and the performance of the work is truly incidental and the occurrence is infrequent, inconsequential and does not serve to undermine the single classification principle herein, then it may not be required that the employee be considered to be in the higher pay classification and receive the higher rate of pay for the duration of the contract. However, the Contractor is not precluded or prevented from paying the higher rate for the limited time that an employee performs work that is outside of the employee's proper classification.

Questions regarding an employee's classification, rate of pay or rate of pay within a classification, shall be resolved by reference to the established practice that predominates in the industry and on which the trade or occupation rate/classification is based. Rate of pay and classification disputes shall be resolved by relying upon practices established by collective bargaining agreements and guidelines used in such determination by appropriate recognized trade unions operating within the City of Madison.

The Contractor, its Subcontractors and Agents shall submit to interrogation regarding compliance with the provisions of this ordinance.

Mulcting of the employees by the Contractor, Subcontractor, and Agents on Public Works contracts, such as by kickbacks or other devices, is prohibited. The normal rate of wage of the employees of the Contractor, Subcontractor, and Agents shall not be reduced or otherwise diminished as a result of payment of the prevailing wage rate on a public works contract.

Hourly contributions. Hourly contributions shall be determined in accordance with the prevailing wage rate and with DWD. 290.01(10), Wis. Admin. Code.

Apprentices and Subjourney persons. Apprentices and sub journeypersons performing work on the project shall be compensated in accordance with the prevailing wage rate and with DWD 290.02, and 290.025, respectively, Wis. Admin. Code.

Straight Time Wages. The Contractor may pay straight time wages as determined by the prevailing wage rate and DWD 290.04, Wis. Admin. Code.

Overtime Wages. The Contractor shall pay overtime wages as required by the prevailing wage rate and DWD 290.05, Wis. Admin. Code.

Posting of Wage Rates and Hours. A clearly legible copy of the prevailing wage rate, together with the provisions of Sec. 66.0903(10)(a) and (11)(a), Wis. Stats., shall be kept posted in at least one conspicuous and easily accessible place at the project site by the Contractor and such notice shall remain posted during the full time any laborers, workers or mechanics are employed on the contract.

Evidence of Compliance by Contractor. Upon completion of the contract, the Contractor shall file with the Department of Public Works an affidavit stating:

- a. That the Contractor has complied fully with the provisions and requirements of Sec. 66.0903(3), Wis. Stats., and Chapter DWD 290, Wis. Admin. Code; the Contractor has received evidence of compliance from each of the agents and subcontractors; and the

names and addresses of all of the subcontractors and agents who worked on the contract.

- b. That full and accurate records have been kept, which clearly indicate the name and trade or occupation of every laborer, worker or mechanic employed by the Contractor in connection with work on the project. The records shall show the number of hours worked by each employee and the actual wages paid therefore; where these records will be kept and the name, address and telephone number of the person who will be responsible for keeping them. The records shall be retained and made available for a period of at least three (3) years following the completion of the project of public works and shall not be removed without prior notification to the municipality.

Evidence of Compliance by Agent and Subcontractor. Each agent and subcontractor shall file with the Contractor, upon completion of their portion of the work on the contract an affidavit stating that all the provisions of Sec. 66.0903(3), Wis. Stats., have been fully complied with and that full and accurate records have been kept, which clearly indicate the name and trade or occupation of every laborer, worker or mechanic employed by the Contractor in connection with work on the project. The records shall show the number of hours worked by each employee and the actual wages paid therefore; where these records shall be kept and the name, address and telephone number of the person who shall be responsible for keeping them. The records shall be retained and made available for a period of at least three (3) years following the completion of the project of public works and shall not be removed without prior notification to the municipality.

Failure to Comply with the Prevailing Wage Rate. If the Contractor fails to comply with the prevailing wage rate, she/he shall be in default on the contract. In addition, if DWD finds that a contractor or subcontractor violated the prevailing wage law, DWD will assess liquidated damages of 100% of the wages owed to employees.

Establishment of Wage Rates. The Department of Public Works shall periodically obtain a current schedule of prevailing wage rates from DWD. The schedule shall be used to establish the City of Madison Prevailing Wage Rate Schedule for Public Works Construction (prevailing wage rate). The Department of Public Works may include known increases to the prevailing wage rate which can be documented and are to occur on a future specific date. The prevailing wage rate shall be included in public works contracts subsequently negotiated or solicited by the City. Except for known increases contained within the schedule, the prevailing wage rate shall not change during the contract. The approved wage rate and DWD prevailing wage requirements are attached hereto as Sec. I of the contract.

5. **Affirmative Action.** In the performance of the services under this Agreement the Contractor agrees not to discriminate against any employee or applicant because of race, religion, marital status, age, color, sex, disability, national origin or ancestry, income level or source of income, arrest record or conviction record, less than honorable discharge, physical appearance, sexual orientation, gender identity, political beliefs, or student status. The Contractor further agrees not to discriminate against any subcontractor or person who offers to subcontract on this contract because of race, religion, color, age, disability, sex, sexual orientation, gender identity or national origin.

The Contractor agrees that within thirty (30) days after the effective date of this agreement, the Contractor will provide to the City Affirmative Action Division certain workforce utilization statistics, using a form to be furnished by the City.

If the contract is still in effect, or if the City enters into a new agreement with the Contractor, within one year after the date on which the form was required to be provided, the Contractor will provide updated workforce information using a second form, also to be furnished by the City. The second form will be submitted to the City Affirmative Action Division no later than one year after the date on which the first form was required to be provided.

The Contractor further agrees that, for at least twelve (12) months after the effective date of this contract, it will notify the City Affirmative Action Division of each of its job openings at facilities in Dane County for which applicants not already employees of the Contractor are to be considered. The notice will include a job description, classification, qualifications and application procedures and deadlines. The Contractor agrees to interview and consider candidates referred by the Affirmative Action Division if the candidate meets the minimum qualification standards established by the Contractor, and if the referral is timely. A referral is timely if it is received by the Contractor on or before the date started in the notice.

Articles of Agreement Article I

The Contractor shall take affirmative action in accordance with the provisions of this contract to insure that applicants are employed, and that employees are treated during employment without regard to race, religion, color, age, marital status, disability, sex, sexual orientation, gender identity or national origin and that the employer shall provide harassment free work environment for the realization of the potential of each employee. Such action shall include, but not be limited to, the following: employment, upgrading, demotion or transfer, recruitment or recruitment advertising, layoff or termination, rates of pay or other forms of compensation and selection for training including apprenticeship insofar as it is within the control of the Contractor. The Contractor agrees to post in conspicuous places available to employees and applicants notices to be provided by the City setting out the provisions of the nondiscrimination clauses in this contract.

Article II

The Contractor shall in all solicitations or advertisements for employees placed by or on behalf of the Contractors state that all qualified or qualifiable applicants will be employed without regard to race, religion, color, age, marital status, disability, sex, sexual orientation, gender identity or national origin.

Article III

The Contractor shall send to each labor union or representative of workers with which it has a collective bargaining agreement or other contract or understanding a notice to be provided by the City advising the labor union or worker's representative of the Contractor's equal employment opportunity and affirmative action commitments. Such notices shall be posted in conspicuous places available to employees and applicants for employment.

Article V

The Contractor agrees that it will comply with all provisions of the Affirmative Action Ordinance of the City of Madison, including the contract compliance requirements. The Contractor agrees to submit the model affirmative action plan for public works contractors in a form approved by the Affirmative Action Division Manager.

Article VI

The Contractor will maintain records as required by Section 39.02(9)(f) of the Madison General Ordinances and will provide the City Affirmative Action Division with access to such records and to persons who have relevant and necessary information, as provided in Section 39.02(9)(f). The City agrees to keep all such records confidential, except to the extent that public inspection is required by law.

Article VII

In the event of the Contractor's or subcontractor's failure to comply with the Equal Employment Opportunity and Affirmative Action Provisions of this contract or Section 39.03 and 39.02 of the Madison General Ordinances, it is agreed that the City at its option may do any or all of the following:

1. Cancel, terminate or suspend this Contract in whole or in part.
2. Declare the Contractor ineligible for further City contracts until the Affirmative Action requirements are met.
3. Recover on behalf of the City from the prime Contractor 0.5 percent of the contract award price for each week that such party fails or refuses to comply, in the nature of liquidated damages, but not to exceed a total of five percent (5%) of the contract price, or five thousand dollars (\$5,000), whichever is less. Under public works contracts, if a subcontractor is in noncompliance, the City may recover liquidated damages from the prime Contractor in the manner described above. The preceding sentence shall not be construed to prohibit a prime Contractor from recovering the amount of such damage from the non-complying subcontractor.

Article VIII

The Contractor shall include the above provisions of this contract in every subcontract so that such provisions will be binding upon each subcontractor. The Contractor shall take such action with respect to any subcontractor as necessary to enforce such provisions, including sanctions provided for noncompliance.

Article IX

The Contractor shall allow the maximum feasible opportunity to small business enterprises to compete for any subcontracts entered into pursuant to this contract. (In federally funded contracts the terms "DBE, MBE and WBE" shall be substituted for the term "small business" in this Article.)

6. Substance Abuse Prevention Program Required. Prior to commencing work on the Contract, the Contractor, and any Subcontractor, shall have in place a written program for the prevention of substance abuse among its employees as required under Wis. Stat. Sec. 103.503.

**BEAR CLAW WAY, WILRICH STREET, AND COBALT STREET ASSESSMENT
DISTRICT - 2015
CONTRACT NO. 7227**

IN WITNESS WHEREOF, the Contractor has hereunto set his/her hand and seal and the City has caused these presents to be sealed with its corporate seal and to be subscribed by its Mayor and City Clerk the day and year first above written.

Countersigned:

[Signature] 7/8/15
Witness Date
[Signature] 7/8/15
Witness Date

SPEEDWAY SAND & GRAVEL, INC.

Company Name

[Signature] 7/8/15
President Date
[Signature] 7/8/15
Secretary Date

CITY OF MADISON, WISCONSIN

Provisions have been made to pay the liability that will accrue under this contract.

[Signature]
Finance Director

Approved as to form:

[Signature]
City Attorney

Signed this 20th day of July

[Signature]
Witness
[Signature]
Witness

[Signature] 7/20/15
Mayor Date
[Signature] 7-13-2015
City Clerk Date

SECTION I: PAYMENT AND PERFORMANCE BOND

KNOW ALL MEN BY THESE PRESENTS, that we SPEEDWAY SAND & GRAVEL, INC. as principal, and Fidelity and Deposit Company of Maryland Company of Baltimore, Maryland as surety, are held and firmly bound unto the City of Madison, Wisconsin, in the sum of ONE MILLION EIGHT HUNDRED THIRTY-NINE THOUSAND THREE HUNDRED EIGHTY-TWO AND 71/100 (\$1,839,382.71) Dollars, lawful money of the United States, for the payment of which sum to the City of Madison, we hereby bind ourselves and our respective executors and administrators firmly by these presents.

The condition of this Bond is such that if the above bounden shall on his/her part fully and faithfully perform all of the terms of the Contract entered into between him/herself and the City of Madison for the construction of:

**BEAR CLAW WAY, WILRICH STREET, AND COBALT STREET ASSESSMENT
DISTRICT - 2015
CONTRACT NO. 7227**

In Madison, Wisconsin, and shall pay all claims for labor performed and material furnished in the prosecution of said work, and save the City harmless from all claims for damages because of negligence in the prosecution of said work, and shall save harmless the said City from all claims for compensation (under Chapter 102, Wisconsin Statutes) of employees and employees of subcontractor, then this Bond is to be void, otherwise of full force, virtue and effect.

Signed and sealed this 8 day of July, 2015

Countersigned:

Witness

Secretary

SPEEDWAY SAND & GRAVEL, INC.

Company Name (Principal)

President

Seal

Approved as to form:

City Attorney

Fidelity and Deposit Company of Maryland

Surety

Seal

☒ Salary Employee ☐ Commission

By

Attorney-in-Fact, Elizabeth Mosca

This certifies that I have been duly licensed as an agent for the above company in Wisconsin under License No. 2530156 for the year 2015, and appointed as attorney-in-fact with authority to execute this payment and performance bond which power of attorney has not been revoked.

July 8, 2015

Date

Agent Signature

**ZURICH AMERICAN INSURANCE COMPANY
COLONIAL AMERICAN CASUALTY AND SURETY COMPANY
FIDELITY AND DEPOSIT COMPANY OF MARYLAND
POWER OF ATTORNEY**

KNOW ALL MEN BY THESE PRESENTS: That the ZURICH AMERICAN INSURANCE COMPANY, a corporation of the State of New York, the COLONIAL AMERICAN CASUALTY AND SURETY COMPANY, a corporation of the State of Maryland, and the FIDELITY AND DEPOSIT COMPANY OF MARYLAND a corporation of the State of Maryland (herein collectively called the "Companies"), by **THOMAS O. MCCLELLAN, Vice President**, in pursuance of authority granted by Article V, Section 8, of the By-Laws of said Companies, which are set forth on the reverse side hereof and are hereby certified to be in full force and effect on the date hereof, do hereby nominate, constitute, and appoint **Ann MAY, Rana R. HUGHEY, Janice CLOOTEN, Michele A. HOLZ and Elizabeth MOSCA, all of Middleton, Wisconsin, EACH** its true and lawful agent and Attorney-in-Fact, to make, execute, seal and deliver, for, and on its behalf as surety, and as its act and deed: **any and all bonds and undertakings**, and the execution of such bonds or undertakings in pursuance of these presents, shall be as binding upon said Companies, as fully and amply, to all intents and purposes, as if they had been duly executed and acknowledged by the regularly elected officers of the ZURICH AMERICAN INSURANCE COMPANY at its office in New York, New York., the regularly elected officers of the COLONIAL AMERICAN CASUALTY AND SURETY COMPANY at its office in Owings Mills, Maryland., and the regularly elected officers of the FIDELITY AND DEPOSIT COMPANY OF MARYLAND at its office in Owings Mills, Maryland., in their own proper persons.

The said Vice President does hereby certify that the extract set forth on the reverse side hereof is a true copy of Article V, Section 8, of the By-Laws of said Companies, and is now in force.

IN WITNESS WHEREOF, the said Vice-President has hereunto subscribed his/her names and affixed the Corporate Seals of the said **ZURICH AMERICAN INSURANCE COMPANY, COLONIAL AMERICAN CASUALTY AND SURETY COMPANY, and FIDELITY AND DEPOSIT COMPANY OF MARYLAND**, this 14th day of May, A.D. 2013.

ATTEST:

**ZURICH AMERICAN INSURANCE COMPANY
COLONIAL AMERICAN CASUALTY AND SURETY COMPANY
FIDELITY AND DEPOSIT COMPANY OF MARYLAND**



By: *Eric D. Barnes*
Secretary
Eric D. Barnes

Thomas O. McClellan
Vice President
Thomas O. McClellan

State of Maryland
County of Baltimore

On this 14th day of May, A.D. 2013, before the subscriber, a Notary Public of the State of Maryland, duly commissioned and qualified, **THOMAS O. MCCLELLAN, Vice President, and ERIC D. BARNES, Secretary**, of the Companies, to me personally known to be the individuals and officers described in and who executed the preceding instrument, and acknowledged the execution of same, and being by me duly sworn, depose and saith, that he/she is the said officer of the Company aforesaid, and that the seals affixed to the preceding instrument are the Corporate Seals of said Companies, and that the said Corporate Seals and the signature as such officer were duly affixed and subscribed to the said instrument by the authority and direction of the said Corporations.

IN TESTIMONY WHEREOF, I have hereunto set my hand and affixed my Official Seal the day and year first above written.

Constance A. Dunn



Constance A. Dunn, Notary Public
My Commission Expires: July 14, 2015

EXTRACT FROM BY-LAWS OF THE COMPANIES

"Article V, Section 8, Attorneys-in-Fact. The Chief Executive Officer, the President, or any Executive Vice President or Vice President may, by written instrument under the attested corporate seal, appoint attorneys-in-fact with authority to execute bonds, policies, recognizances, stipulations, undertakings, or other like instruments on behalf of the Company, and may authorize any officer or any such attorney-in-fact to affix the corporate seal thereto; and may with or without cause modify or revoke any such appointment or authority at any time."

CERTIFICATE

I, the undersigned, Vice President of the ZURICH AMERICAN INSURANCE COMPANY, the COLONIAL AMERICAN CASUALTY AND SURETY COMPANY, and the FIDELITY AND DEPOSIT COMPANY OF MARYLAND, do hereby certify that the foregoing Power of Attorney is still in full force and effect on the date of this certificate; and I do further certify that Article V, Section 8, of the By-Laws of the Companies is still in force.

This Power of Attorney and Certificate may be signed by facsimile under and by authority of the following resolution of the Board of Directors of the ZURICH AMERICAN INSURANCE COMPANY at a meeting duly called and held on the 15th day of December 1998.

RESOLVED: "That the signature of the President or a Vice President and the attesting signature of a Secretary or an Assistant Secretary and the Seal of the Company may be affixed by facsimile on any Power of Attorney...Any such Power or any certificate thereof bearing such facsimile signature and seal shall be valid and binding on the Company."

This Power of Attorney and Certificate may be signed by facsimile under and by authority of the following resolution of the Board of Directors of the COLONIAL AMERICAN CASUALTY AND SURETY COMPANY at a meeting duly called and held on the 5th day of May, 1994, and the following resolution of the Board of Directors of the FIDELITY AND DEPOSIT COMPANY OF MARYLAND at a meeting duly called and held on the 10th day of May, 1990.

RESOLVED: "That the facsimile or mechanically reproduced seal of the company and facsimile or mechanically reproduced signature of any Vice-President, Secretary, or Assistant Secretary of the Company, whether made heretofore or hereafter, wherever appearing upon a certified copy of any power of attorney issued by the Company, shall be valid and binding upon the Company with the same force and effect as though manually affixed.

IN TESTIMONY WHEREOF, I have hereunto subscribed my name and affixed the corporate seals of the said Companies, this 8 day of July, 2015.



Geoffrey Delisio

Geoffrey Delisio, Vice President

SECTION J: PREVAILING WAGE RATES

PREVAILING WAGE RATE DETERMINATION

Issued by the State of Wisconsin
Department of Workforce Development
Pursuant to s. 66.0903, Wis. Stats.
Issued On: 1/7/2015

DETERMINATION NUMBER: 201500014

EXPIRATION DATE: Prime Contracts MUST Be Awarded or Negotiated On Or Before 12/31/2015. If NOT, You MUST Reapply.

PROJECT NAME: ALL PUBLIC WORKS PROJECTS UNDER SEC. 66.0903, STATS-CITY OF MADISON

PROJECT LOCATION: MADISON CITY, DANE COUNTY, WI

CONTRACTING AGENCY: CITY OF MADISON - ENGINEERING

CLASSIFICATION:	Contractors are responsible for correctly classifying their workers. Either call the Department of Workforce Development (DWD) with trade or classification questions or consult DWD's Dictionary of Occupational Classifications & Work Descriptions on the DWD website at: dwd.wisconsin.gov/er/prevailing_wage_rate/Dictionary/dictionary_main.htm .
OVERTIME:	<p>Time and one-half must be paid for all hours worked:</p> <ul style="list-style-type: none">- over 10 hours per day on prevailing wage projects- over 40 hours per calendar week- Saturday and Sunday- on all of the following holidays: January 1; the last Monday in May; July 4; the 1st Monday in September; the 4th Thursday in November; December 25;- The day before if January 1, July 4 or December 25 falls on a Saturday;- The day following if January 1, July 4 or December 25 falls on a Sunday. <p>Apply the time and one-half overtime calculation to whichever is higher between the Hourly Basic Rate listed on this project determination or the employee's regular hourly rate of pay. Add any applicable Premium or DOT Premium to the Hourly Basic Rate before calculating overtime.</p> <p>A DOT Premium (discussed below) may supersede this time and one-half requirement.</p>
FUTURE INCREASE:	When a specific trade or occupation requires a future increase, you MUST add the full hourly increase to the "TOTAL" on the effective date(s) indicated for the specific trade or occupation.
PREMIUM PAY:	If indicated for a specific trade or occupation, the full amount of such pay MUST be added to the "HOURLY BASIC RATE OF PAY" indicated for such trade or occupation, whenever such pay is applicable.
DOT PREMIUM:	This premium only applies to highway and bridge projects owned by the Wisconsin Department of Transportation and to the project type heading "Airport Pavement or State Highway Construction." DO NOT apply the premium calculation under any other project type on this determination.
APPRENTICES:	Pay apprentices a percentage of the applicable journey person's hourly basic rate of pay and hourly fringe benefit contributions specified in this determination. Obtain the appropriate percentage from each apprentice's contract or indenture.
SUBJOURNEY:	Subjourney wage rates may be available for some of the trades or occupations indicated below with the exception of laborers, truck drivers and heavy equipment operators. Any employer interested in using a subjourney classification on this project MUST complete Form ERD-10880 and request the applicable wage rate from the Department of Workforce Development PRIOR to using the subjourney worker on this project.

This document **MUST BE POSTED** by the **CONTRACTING AGENCY** in at least one conspicuous and easily accessible place on the site of the project. A local governmental unit may post this document at the place normally used to post public notices if there is no common site on the project. This document **MUST** remain posted during the entire time any worker is employed on the project and **MUST** be physically incorporated into the specifications and all contracts and subcontracts. If you have any questions, please write to the Equal Rights Division, Labor Standards Bureau, P.O. Box 8928, Madison, Wisconsin 53708 or call (608) 266-6861.

The following statutory provisions apply to local governmental unit projects of public works and are set forth below pursuant to the requirements of s. 66.0903(8), Stats.

s. 66.0903 (1) (f) & s. 103.49 (1) (c) "PREVAILING HOURS OF LABOR" for any trade or occupation in any area means 10 hours per day and 40 hours per week and may not include any hours worked on a Saturday or Sunday or on any of the following holidays:

1. January 1.
2. The last Monday in May.
3. July 4.
4. The first Monday in September.
5. The 4th Thursday in November.
6. December 25.
7. The day before if January 1, July 4 or December 25 falls on a Saturday.
8. The day following if January 1, July 4 or December 25 falls on a Sunday.

s. 66.0903 (10) RECORDS; INSPECTION; ENFORCEMENT.

(a) Each contractor, subcontractor, or contractor's or subcontractor's agent performing work on a project of public works that is subject to this section shall keep full and accurate records clearly indicating the name and trade or occupation of every person performing the work described in sub. (4) and an accurate record of the number of hours worked by each of those persons and the actual wages paid for the hours worked.

s. 66.0903 (11) LIABILITY AND PENALTIES.

- (a) 1. Any contractor, subcontractor, or contractor's or subcontractor's agent who fails to pay the prevailing wage rate determined by the department under sub. (3) or who pays less than 1.5 times the hourly basic rate of pay for all hours worked in excess of the prevailing hours of labor is liable to any affected employee in the amount of his or her unpaid wages or his or her unpaid overtime compensation and in an additional amount as liquidated damages as provided under subd. 2., 3., whichever is applicable.
2. If the department determines upon inspection under sub. (10) (b) or (c) that a contractor, subcontractor, or contractor's or subcontractor's agent has failed to pay the prevailing wage rate determined by the department under sub. (3) or has paid less than 1.5 times the hourly basic rate of pay for all hours worked in excess of the prevailing hours of labor, the department shall order the contractor to pay to any affected employee the amount of his or her unpaid wages or his or her unpaid overtime compensation and an additional amount equal to 100 percent of the amount of those unpaid wages or that unpaid overtime compensation as liquidated damages within a period specified by the department in the order.
3. In addition to or in lieu of recovering the liability specified in subd. 1. as provided in subd. 2., any employee for and in behalf of that employee and other employees similarly situated may commence an action to recover that liability in any court of competent jurisdiction. If the court finds that a contractor, subcontractor, or contractor's or subcontractor's agent has failed to pay the prevailing wage rate determined by the department under sub. (3) or has paid less than 1.5 times the hourly basic rate of pay for all hours worked in excess of the prevailing hours of labor, the court shall order the contractor, subcontractor, or agent to pay to any affected employee the amount of his or her unpaid wages or his or her unpaid overtime compensation and an additional amount equal to 100 percent of the amount of those unpaid wages or that unpaid overtime compensation as liquidated damages.
5. No employee may be a party plaintiff to an action under subd. 3. unless the employee consents in writing to become a party and the consent is filed in the court in which the action is brought. Notwithstanding s. 814.04 (1), the court shall, in addition to any judgment awarded to the plaintiff, allow reasonable attorney fees and costs to be paid by the defendant.

BUILDING OR HEAVY CONSTRUCTION

Includes sheltered enclosures with walk-in access for the purpose of housing persons, employees, machinery, equipment or supplies and non-sheltered work such as canals, dams, dikes, reservoirs, storage tanks, etc. A sheltered enclosure need not be "habitable" in order to be considered a building. The installation of machinery and/or equipment, both above and below grade level, does not change a project's character as a building. On-site grading, utility work and landscaping are included within this definition. Residential buildings of four (4) stories or less, agricultural buildings, parking lots and driveways are NOT included within this definition.

SKILLED TRADES

Fringe Benefits Must Be Paid On <u>All</u> Hours Worked		HOURLY BASIC RATE OF PAY	HOURLY FRINGE BENEFITS	TOTAL
CODE	TRADE OR OCCUPATION	\$	\$	\$
101	Acoustic Ceiling Tile Installer Future Increase(s): Add \$1.42/hr on 6/1/2015; Add \$1.42/hr on 6/1/2016.	32.72	16.00	48.72
102	Boilermaker Future Increase(s): Add \$1.50/hr. on 01/01/2016	33.35	28.24	61.59
103	Bricklayer, Blocklayer or Stonemason Future Increase(s): Add \$1.40 on 06/01/2015; Add \$1.45 on 06/06/2016 Premium Increase(s): DOT PREMIUM: Pay two times the hourly basic rate on Sunday, New Year's Day, Memorial Day, Independence Day, Labor Day, Thanksgiving Day & Christmas Day.	32.82	18.66	51.48
104	Cabinet Installer Future Increase(s): Add \$1.42/hr on 6/1/2015; Add \$1.42/hr on 6/1/2016.	32.72	16.00	48.72
105	Carpenter Future Increase(s): Add \$1.42/hr on 6/1/2015; Add \$1.42/hr on 6/1/2016. Premium Increase(s): DOT PREMIUM: Pay two times the hourly basic rate on Sunday, New Year's Day, Memorial Day, Independence Day, Labor Day, Thanksgiving Day & Christmas Day.	32.72	16.00	48.72
106	Carpet Layer or Soft Floor Coverer Future Increase(s): Add \$1.42/hr on 6/1/2015; Add \$1.42/hr on 6/1/2016.	32.72	16.00	48.72
107	Cement Finisher	31.98	12.04	44.02
108	Drywall Taper or Finisher	26.05	18.23	44.28
109	Electrician Future Increase(s): Add \$1.20/hr on 6/1/15; Add \$1.25/hr on 6/1/16. Premium Increase(s): DOT PREMIUM: Pay two times the hourly basic rate on Sunday, New Year's Day, Memorial Day, Independence Day, Labor Day, Thanksgiving Day & Christmas Day.	34.82	19.67	54.49
110	Elevator Constructor	43.84	27.09	70.93

Fringe Benefits Must Be Paid On <u>All</u> Hours Worked		HOURLY BASIC RATE OF PAY	HOURLY FRINGE BENEFITS	TOTAL
<u>CODE</u>	<u>TRADE OR OCCUPATION</u>	\$	\$	\$
111	Fence Erector	18.00	6.09	24.09
112	Fire Sprinkler Fitter	36.79	18.81	55.60
113	Glazier Future Increase(s): Add \$.75/hr eff. 06/01/2015; Add \$.90/hr eff. 06/01/2016	37.07	14.42	51.49
114	Heat or Frost Insulator	33.43	25.81	59.24
115	Insulator (Batt or Blown) Future Increase(s): Add \$1.42/hr on 6/1/2015; Add \$1.42/hr on 6/1/2016.	32.72	16.00	48.72
116	Ironworker	31.50	20.01	51.51
117	Lather	31.40	15.90	47.30
118	Line Constructor (Electrical)	39.50	17.73	57.23
119	Marble Finisher	16.25	2.32	18.57
120	Marble Mason	32.09	18.04	50.13
121	Metal Building Erector	19.05	8.08	27.13
122	Millwright Future Increase(s): Add \$1.47/hr on 6/1/2015; Add \$1.47/hr on 6/1/2016.	34.44	16.07	50.51
123	Overhead Door Installer	27.46	1.98	29.44
124	Painter	25.75	16.60	42.35
125	Pavement Marking Operator	30.10	17.34	47.44
126	Piledriver Future Increase(s): Add \$1.50/hr on 6/1/2015; Add \$1.60/hr on 6/1/2016. Premium Increase(s): Add \$.65/hr for Piledriver Loftsmen; Add \$.75/hr for Sheet Piling Loftsmen. DOT PREMIUM: Pay two times the hourly basic rate on Sunday, New Year's Day, Memorial Day, Independence Day, Labor Day, Thanksgiving Day & Christmas Day.	30.11	26.51	56.62
127	Pipeline Fuser or Welder (Gas or Utility)	30.83	20.89	51.72
129	Plasterer Future Increase(s): Add \$1.56 on 06/01/2015; Add \$1.61 on 06/01/2016; Add \$1.66 on 06/01/2017	32.65	19.36	52.01
130	Plumber Future Increase(s): Add \$1.80 on 6/1/15	37.57	17.47	55.04

Fringe Benefits Must Be Paid On <u>All</u> Hours Worked		HOURLY BASIC RATE OF PAY	HOURLY FRINGE BENEFITS	TOTAL
<u>CODE</u>	<u>TRADE OR OCCUPATION</u>	\$	\$	\$
132	Refrigeration Mechanic Future Increase(s): Add \$1.80 on 6/1/15	44.20	18.26	62.46
133	Roofer or Waterproofer	29.40	11.31	40.71
134	Sheet Metal Worker	34.45	22.54	56.99
135	Steamfitter Future Increase(s): Add \$1.80/hr on 6/1/15.	44.20	18.26	62.46
137	Teledata Technician or Installer Premium Increase(s): DOT PREMIUM: Pay two times the hourly basic rate on Sunday, New Year's Day, Memorial Day, Independence Day, Labor Day, Thanksgiving Day & Christmas Day.	22.50	12.74	35.24
138	Temperature Control Installer	42.95	15.04	57.99
139	Terrazzo Finisher	16.25	2.32	18.57
140	Terrazzo Mechanic	31.18	17.35	48.53
141	Tile Finisher	23.85	17.18	41.03
142	Tile Setter	29.81	17.18	46.99
143	Tuckpointer, Caulker or Cleaner	23.60	7.10	30.70
144	Underwater Diver (Except on Great Lakes)	35.40	15.90	51.30
146	Well Driller or Pump Installer	25.32	15.65	40.97
147	Siding Installer	36.17	19.44	55.61
150	Heavy Equipment Operator - ELECTRICAL LINE CONSTRUCTION ONLY	30.16	15.11	45.27
151	Light Equipment Operator -ELECTRICAL LINE CONSTRUCTION ONLY	31.60	26.76	58.36
152	Heavy Truck Driver - ELECTRICAL LINE CONSTRUCTION ONLY	27.65	14.49	42.14
153	Light Truck Driver - ELECTRICAL LINE CONSTRUCTION ONLY	27.83	15.01	42.84
154	Groundman - ELECTRICAL LINE CONSTRUCTION ONLY	21.90	9.83	31.73

TRUCK DRIVERS

Fringe Benefits Must Be Paid On <u>All</u> Hours Worked		HOURLY BASIC RATE OF PAY	HOURLY FRINGE BENEFITS	TOTAL
<u>CODE</u>	<u>TRADE OR OCCUPATION</u>	\$	\$	\$
201	Single Axle or Two Axle	32.89	18.96	51.85
203	Three or More Axle	18.00	21.99	39.99

Fringe Benefits Must Be Paid On <u>All</u> Hours Worked		HOURLY BASIC RATE OF PAY	HOURLY FRINGE BENEFITS	TOTAL
<u>CODE</u>	<u>TRADE OR OCCUPATION</u>	\$	\$	\$
204	Articulated, Euclid, Dumptor, Off Road Material Hauler Future Increase(s): Add \$1.60/hr on 6/2/2015; Add \$1.60/hr on 6/3/2016.	33.69	19.78	53.47
205	Pavement Marking Vehicle	20.85	11.02	31.87
207	Truck Mechanic	18.00	21.99	39.99

LABORERS

Fringe Benefits Must Be Paid On <u>All</u> Hours Worked		HOURLY BASIC RATE OF PAY	HOURLY FRINGE BENEFITS	TOTAL
<u>CODE</u>	<u>TRADE OR OCCUPATION</u>	\$	\$	\$
301	General Laborer Future Increase(s): Add \$1.35/hr eff. 06/01/2015; Add \$1.25/hr eff. 06/06/2016 Premium Increase(s): Add \$1.00/hr for certified welder; Add \$.25/hr for mason tender	24.97	15.12	40.09
302	Asbestos Abatement Worker	18.00	9.58	27.58
303	Landscaper	18.75	10.26	29.01
310	Gas or Utility Pipeline Laborer (Other Than Sewer and Water)	21.55	14.14	35.69
311	Fiber Optic Laborer (Outside, Other Than Concrete Encased) Premium Increase(s): DOT PREMIUMS: Pay two times the hourly basic rate on New Year's Day, Memorial Day, Independence Day, Labor Day, Thanksgiving Day & Christmas Day.	18.82	14.16	32.98
314	Railroad Track Laborer	14.50	5.29	19.79
315	Final Construction Clean-Up Worker Future Increase(s): Add \$1.35/hr eff. 06/01/2015; Add \$1.25/hr eff. 06/06/2016	24.97	15.12	40.09

**HEAVY EQUIPMENT OPERATORS
SITE PREPARATION, UTILITY OR LANDSCAPING WORK ONLY**

Fringe Benefits Must Be Paid On <u>All</u> Hours Worked		HOURLY BASIC RATE OF PAY	HOURLY FRINGE BENEFITS	TOTAL
CODE	TRADE OR OCCUPATION	\$	\$	\$
501	Air Track, Rotary or Percussion Drilling Machine &/or Hammers, Blaster; Asphalt Milling Machine; Boring Machine (Directional, Horizontal or Vertical); Backhoe (Track Type) Having a Mfg'r's Rated Capacity of 130,000 Lbs. or Over; Backhoe (Track Type) Having a Mfg'r's Rated Capacity of Under 130,000 Lbs., Backhoe (Mini, 15,000 Lbs. & Under); Bulldozer or Endloader (Over 40 hp); Compactor (Self-Propelled 85 Ft Total Drum Width & Over, or Tractor Mounted, Towed & Light Equipment); Concrete Batch Plant, Batch Hopper; Concrete Breaker (Large, Auto, Vibratory/Sonic, Manual or Remote); Crane, Shovel, Dragline, Clamshells; Forklift (Machinery Moving or Steel Erection, 25 Ft & Over); Gradall (Cruz-Aire Type); Grader or Motor Patrol; Master Mechanic; Mechanic or Welder; Robotic Tool Carrier (With or Without Attachments); Scraper (Self Propelled or Tractor Drawn) 5 cu yds or More Capacity; Tractor or Truck Mounted Hydraulic Backhoe; Tractor or Truck Mounted Hydraulic Crane (10 Tons or Under); Tractor (Scraper, Dozer, Pusher, Loader); Trencher (Wheel Type or Chain Type Having Over 8 Inch Bucket). Future Increase(s): Add \$1.60/hr on 6/2/2015; Add \$1.60/hr on 6/3/2016.	33.69	19.78	53.47
502	Backfiller; Broom or Sweeper; Bulldozer or Endloader (Under 40 hp); Environmental Burner; Forestry Equipment, Timbco, Tree Shear, Tub Grinder, Processor; Jeep Digger; Screed (Milling Machine); Skid Rig; Straddle Carrier or Travel Lift; Stump Chipper; Trencher (Wheel Type or Chain Type Having 8 Inch Bucket & Under). Future Increase(s): Add \$1.60/hr on 6/2/2015; Add \$1.60/hr on 6/3/2016.	33.69	19.78	53.47
503	Air Compressor (&/or 400 CFM or Over); Augers (Vertical & Horizontal); Compactor (Self-Propelled 84 Ft Total Drum Width & Under, or Tractor Mounted, Towed & Light Equipment); Crusher, Screening or Wash Plant; Farm or Industrial Type Tractor; Forklift; Generator (&/or 150 KW or Over); Greaser; High Pressure Utility Locating Machine (Daylighting Machine); Mulcher; Oiler; Post Hole Digger or Driver; Pump (3 Inch or Over) or Well Points; Refrigeration Plant or Freeze Machine; Rock, Stone Breaker; Skid Steer Loader (With or Without Attachments); Vibratory Hammer or Extractor, Power Pack. Future Increase(s): Add \$1.60/hr on 6/2/2015; Add \$1.60/hr on 6/3/2016.	31.62	19.78	51.40
504	Work Performed on the Great Lakes Including Diver; Wet Tender or Hydraulic Dredge Engineer.	41.65	21.71	63.36
505	Work Performed on the Great Lakes Including Crane or Backhoe Operator; Assistant Hydraulic Dredge Engineer; Hydraulic Dredge Leverman or Diver's Tender; Mechanic or Welder; 70 Ton & Over Tug Operator. Premium Increase(s): Add \$.50/hr for Friction Crane, Lattice Boom or Crane Certification (CCO).	41.65	21.71	63.36

Fringe Benefits Must Be Paid On <u>All</u> Hours Worked		HOURLY BASIC RATE OF PAY	HOURLY FRINGE BENEFITS	TOTAL
CODE	TRADE OR OCCUPATION	\$	\$	\$
506	Work Performed on the Great Lakes Including Deck Equipment Operator or Machineryman (Maintains Cranes Over 50 Tons or Backhoes 115,000 Lbs. or More); Tug, Launch or Loader, Dozer or Like Equipment When Operated on a Barge, Breakwater Wall, Slip, Dock or Scow, Deck Machinery.	35.72	17.85	53.57
507	Work Performed on the Great Lakes Including Deck Equipment Operator, Machineryman or Fireman (Operates 4 Units or More or Maintains Cranes 50 Tons or Under or Backhoes 115,000 Lbs. or Under); Deck Hand, Deck Engineer or Assistant Tug Operator; Off Road Trucks - Great Lakes ONLY.	35.46	20.40	55.86

**HEAVY EQUIPMENT OPERATORS
EXCLUDING SITE PREPARATION, UTILITY, PAVING LANDSCAPING WORK**

Fringe Benefits Must Be Paid On <u>All</u> Hours Worked		HOURLY BASIC RATE OF PAY	HOURLY FRINGE BENEFITS	TOTAL
CODE	TRADE OR OCCUPATION	\$	\$	\$
508	Boring Machine (Directional); Crane, Tower Crane, Pedestal Tower or Derrick, With or Without Attachments, With a Lifting Capacity of Over 100 Tons, Self-Erecting Tower Crane With a Lifting Capacity of Over 4,000 Lbs., Crane With Boom Dollies; Crane, Tower Crane, Pedestal Tower or Derrick, With Boom, Leads &/or Jib Lengths Measuring 176 Ft or Over; Master Mechanic. Future Increase(s): Add \$1.60/hr on 6/2/2015; Add \$1.60/hr on 6/3/2016. Premium Increase(s): Add \$.50/hr for >200 Ton; Add \$1/hr at 300 Ton; Add \$1.50/hr at 400 Ton; Add \$2/hr at 500 Ton & Over.	36.67	19.78	56.45
509	Backhoe (Track Type) Having a Mfgr's Rated Capacity of 130,000 Lbs. or Over; Boring Machine (Horizontal or Vertical); Caisson Rig; Crane, Tower Crane, Portable Tower, Pedestal Tower or Derrick, With or Without Attachments, With a Lifting Capacity of 100 Tons or Under, Self-Erecting Tower Crane With A Lifting Capacity Of 4,000 Lbs. & Under; Crane, Tower Crane, Portable Tower, Pedestal Tower or Derrick, With Boom, Leads &/or Jib Lengths Measuring 175 Ft or Under; Pile Driver; Versi Lifts, Tri-Lifts & Gantry (20,000 Lbs. & Over). Future Increase(s): Add \$1.60/hr on 6/2/2015; Add \$1.60/hr on 6/3/2016. Premium Increase(s): Add \$.25/hr for all >45 Ton lifting capacity cranes.	35.42	19.78	55.20
510	Backhoe (Track Type) Having a Mfgr.'s Rated Capacity of Under 130,000 Lbs., Backhoe (Mini, 15,000 Lbs. & Under); Concrete Bump Cutter, Grinder, Planing or Grooving Machine; Concrete Laser/Screed; Concrete Paver (Slipform); Concrete Pump (Over 46 Meter), Concrete Conveyor (Rotec or Bidwell Type); Concrete Slipform Placer Curb & Gutter Machine; Concrete Spreader & Distributor; Dredge (NOT Performing Work on the Great Lakes); Forklift (Machinery Moving or Steel Erection, 25 Ft & Over); Gradall (Cruz-Aire Type); Hydro-Blaster (10,000 PSI or Over); Milling Machine; Skid Rig; Traveling Crane (Bridge Type). Future Increase(s): Add \$1.60/hr on 6/2/2015; Add \$1.60/hr on 6/3/2016.	34.22	19.78	54.00

Fringe Benefits Must Be Paid On <u>All</u> Hours Worked				
<u>CODE</u>	<u>TRADE OR OCCUPATION</u>	<u>HOURLY BASIC RATE OF PAY</u> \$	<u>HOURLY FRINGE BENEFITS</u> \$	<u>TOTAL</u> \$
511	Air, Track, Rotary or Percussion Drilling Machine &/or Hammers, Blaster; Bulldozer or Endloader (Over 40 hp); Compactor (Self-Propelled 85 Ft Total Drum Width & Over, or Tractor Mounted, Towed & Light Equipment); Concrete Pump (46 Meter & Under), Concrete Conveyor (Rotec or Bidwell Type); Crane (Carry Deck, Mini) or Truck Mounted Hydraulic Crane (10 Tons or Under); Environmental Burner; Gantrys (Under 20,000 Lbs.); Grader or Motor Patrol; High Pressure Utility Locating Machine (Daylighting Machine); Manhoist; Material or Stack Hoist; Mechanic or Welder; Railroad Track Rail Leveling Machine, Tie Placer, Extractor, Tamper, Stone Leveler or Rehabilitation Equipment; Roller (Over 5 Ton); Scraper (Self Propelled or Tractor Drawn) 5 cu yd or More Capacity; Screed (Milling Machine); Sideboom; Straddle Carrier or Travel Lift; Tining or Curing Machine; Tractor (Scraper, Dozer, Pusher, Loader); Tractor or Truck Mounted Hydraulic Backhoe; Tractor or Truck Mounted Hydraulic Crane (10 Tons or Under); Trencher (Wheel Type or Chain Type Having Over 8-Inch Bucket). Future Increase(s): Add \$1.60/hr on 6/2/2015; Add \$1.60/hr on 6/3/2016.	33.69	19.78	53.47
512	Backfiller; Broom or Sweeper; Bulldozer or Endloader (Under 40 hp); Compactor (Self-Propelled 84 Ft Total Drum Width & Under, or Tractor Mounted, Towed & Light Equipment); Concrete Batch Plant, Batch Hopper; Concrete Breaker (Large, Auto, Vibratory/Sonic, Manual or Remote); Concrete Conveyor System; Concrete Finishing Machine (Road Type); Fireman (Pile Driver & Derrick NOT Performing Work on the Great Lakes); Grout Pump; Hoist (Tugger, Automatic); Industrial Locomotives; Jeep Digger; Lift Slab Machine; Mulcher; Roller (Rubber Tire, 5 Ton or Under); Screw or Gypsum Pumps; Stabilizing or Concrete Mixer (Self-Propelled or 14S or Over); Stump Chipper; Trencher (Wheel Type or Chain Type Having 8-Inch Bucket & Under); Winches & A-Frames. Future Increase(s): Add \$1.60/hr on 6/2/2015; Add \$1.60/hr on 6/3/2016.	31.62	19.78	51.40
513	Air Compressor (&/or 400 CFM or Over); Air, Electric or Hydraulic Jacking System; Augers (Vertical & Horizontal); Boatmen (NOT Performing Work on the Great Lakes); Boiler (Temporary Heat); Crusher, Screening or Wash Plant; Elevator; Farm or Industrial Type Tractor; Fireman (Asphalt Plant NOT Performing Work on the Great Lakes); Forklift; Generator (&/or 150 KW or Over); Greaser; Heaters (Mechanical); Loading Machine (Conveyor); Oiler; Post Hole Digger or Driver; Prestress Machine; Pump (3 Inch or Over) or Well Points; Refrigeration Plant or Freeze Machine; Robotic Tool Carrier (With or Without Attachments); Rock, Stone Breaker; Skid Steer Loader (With or Without Attachments); Vibratory Hammer or Extractor, Power Pack. Future Increase(s): Add \$1.60/hr on 6/2/2015; Add \$1.60/hr on 6/3/2016.	30.99	19.78	50.77
514	Gas or Utility Pipeline, Except Sewer & Water (Primary Equipment). Future Increase(s): Add \$1/hr on 6/1/2015; Add \$1/hr on 5/30/2016.	36.34	22.14	58.48
515	Gas or Utility Pipeline, Except Sewer & Water (Secondary Equipment). Future Increase(s): Add \$1.65/hr on 6/1/2015.	33.12	19.35	52.47
516	Fiber Optic Cable Equipment	28.89	17.95	46.84

SEWER, WATER OR TUNNEL CONSTRUCTION

Includes those projects that primarily involve public sewer or water distribution, transmission or collection systems and related tunnel work (excluding buildings).

SKILLED TRADES

Fringe Benefits Must Be Paid On <u>All</u> Hours Worked		HOURLY BASIC RATE OF PAY	HOURLY FRINGE BENEFITS	TOTAL
CODE	TRADE OR OCCUPATION	\$	\$	\$
103	Bricklayer, Blocklayer or Stonemason	32.09	18.04	50.13
105	Carpenter Future Increase(s): Add \$1.50/hr on 6/1/2015; Add \$1.65/hr on 6/1/2016. Premium Increase(s): DOT PREMIUM: Pay two times the hourly basic rate on Sunday, New Year's Day, Memorial Day, Independence Day, Labor Day, Thanksgiving Day & Christmas Day.	34.13	20.61	54.74
107	Cement Finisher Future Increase(s): Add \$1.87 on 6/1/15; Add \$1.75 on 6/1/16. Premium Increase(s): DOT PREMIUMS: 1) Pay two times the hourly basic rate on Sunday, New Year's Day, Memorial Day, Independence Day, Labor Day, Thanksgiving Day & Christmas Day. 2) Add \$1.40/hr when the Wisconsin Department of Transportation or responsible governing agency requires that work be performed at night under artificial illumination with traffic control and the work is completed after sunset and before sunrise.	35.18	16.78	51.96
109	Electrician Premium Increase(s): DOT PREMIUM: Pay two times the hourly basic rate on Sunday, New Year's Day, Memorial Day, Independence Day, Labor Day, Thanksgiving Day & Christmas Day.	33.93	22.77	56.70
111	Fence Erector	18.00	6.09	24.09
116	Ironworker	31.50	20.01	51.51
118	Line Constructor (Electrical)	39.50	17.73	57.23
125	Pavement Marking Operator	30.10	17.34	47.44
126	Piledriver	29.56	25.71	55.27
130	Plumber	21.50	0.00	21.50
135	Steamfitter	42.95	17.81	60.76
137	Teledata Technician or Installer	22.25	12.24	34.49
143	Tuckpointer, Caulker or Cleaner	23.60	7.10	30.70
144	Underwater Diver (Except on Great Lakes)	35.40	15.90	51.30

Fringe Benefits Must Be Paid On <u>All</u> Hours Worked		HOURLY BASIC RATE OF PAY	HOURLY FRINGE BENEFITS	TOTAL
<u>CODE</u>	<u>TRADE OR OCCUPATION</u>	\$	\$	\$
146	Well Driller or Pump Installer	25.32	15.65	40.97
150	Heavy Equipment Operator - ELECTRICAL LINE CONSTRUCTION ONLY	35.55	15.57	51.12
151	Light Equipment Operator -ELECTRICAL LINE CONSTRUCTION ONLY	31.60	15.19	46.79
152	Heavy Truck Driver - ELECTRICAL LINE CONSTRUCTION ONLY	27.65	13.44	41.09
153	Light Truck Driver - ELECTRICAL LINE CONSTRUCTION ONLY	25.68	13.28	38.96
154	Groundman - ELECTRICAL LINE CONSTRUCTION ONLY	21.75	12.97	34.72
TRUCK DRIVERS				

Fringe Benefits Must Be Paid On <u>All</u> Hours Worked		HOURLY BASIC RATE OF PAY	HOURLY FRINGE BENEFITS	TOTAL
<u>CODE</u>	<u>TRADE OR OCCUPATION</u>	\$	\$	\$
201	Single Axle or Two Axle Future Increase(s): Add \$1.15/hr on 6/1/2015. Premium Increase(s): DOT PREMIUM: Pay two times the hourly basic rate on Sunday, New Year's Day, Memorial Day, Independence Day, Labor Day, Thanksgiving Day & Christmas Day.	25.18	18.31	43.49
203	Three or More Axle	19.50	4.97	24.47
204	Articulated, Euclid, Dumptor, Off Road Material Hauler	32.89	18.96	51.85
205	Pavement Marking Vehicle	20.85	11.02	31.87
207	Truck Mechanic	19.50	4.97	24.47
LABORERS				

Fringe Benefits Must Be Paid On <u>All</u> Hours Worked		HOURLY BASIC RATE OF PAY	HOURLY FRINGE BENEFITS	TOTAL
<u>CODE</u>	<u>TRADE OR OCCUPATION</u>	\$	\$	\$
301	General Laborer Future Increase(s): Add \$1.35/hr eff. 06/01/2015; Add \$1.25/hr eff. 06/06/2016 Premium Increase(s): Add \$.20 for blaster, bracer, manhole builder, caulker, bottomman and power tool; Add \$.55 for pipelayer; Add \$1.00 for tunnel work 0-15 lbs. compressed air; Add \$2.00 for over 15-30 lbs. compressed air; Add \$3.00 for over 30 lbs. compressed air.	26.34	15.13	41.47
303	Landscape	39.43	0.00	39.43

Fringe Benefits Must Be Paid On <u>All</u> Hours Worked		HOURLY BASIC RATE OF PAY	HOURLY FRINGE BENEFITS	TOTAL
CODE	TRADE OR OCCUPATION	\$	\$	\$
304	Flagperson or Traffic Control Person	31.95	0.00	31.95
311	Fiber Optic Laborer (Outside, Other Than Concrete Encased)	18.33	13.65	31.98
314	Railroad Track Laborer	14.50	5.29	19.79
HEAVY EQUIPMENT OPERATORS SEWER, WATER OR TUNNEL WORK				

Fringe Benefits Must Be Paid On <u>All</u> Hours Worked		HOURLY BASIC RATE OF PAY	HOURLY FRINGE BENEFITS	TOTAL
CODE	TRADE OR OCCUPATION	\$	\$	\$
521	Backhoe (Track Type) Having a Mfr.'s Rated Capacity of 130,000 Lbs. or Over; Caisson Rig; Crane, Tower Crane, Pedestal Tower or Derrick, With Boom, Leads &/or Jib Lengths Measuring 176 Ft or Over; Crane, Tower Crane, Pedestal Tower or Derrick, With or Without Attachments, With a Lifting Capacity of Over 100 Tons, Self-Erecting Tower Crane With a Lifting Capacity Of Over 4,000 Lbs., Crane With Boom Dollies; Master Mechanic; Pile Driver. Future Increase(s): Add \$1.55/hr on 6/1/2015. Premium Increase(s): Add \$.25/hr for operating tower crane.	37.24	20.10	57.34
522	Backhoe (Track Type) Having a Mfr.'s Rated Capacity of Under 130,000 Lbs., Backhoe (Mini, 15,000 Lbs. & Under); Boring Machine (Directional); Concrete Bump Cutter, Grinder, Planing or Grooving Machine; Concrete Laser/Screed; Concrete Paver (Slipform); Concrete Pump (Over 46 Meter), Concrete Conveyor (Rotec or Bidwell Type); Concrete Spreader & Distributor; Crane, Tower Crane, Portable Tower, Pedestal Tower or Derrick, With Boom, Leads &/or Jib Lengths Measuring 175 Ft or Under; Crane, Tower Crane, Portable Tower, Pedestal Tower or Derrick, With or Without Attachments, With a Lifting Capacity of 100 Tons or Under, Self-Erecting Tower Crane With a Lifting Capacity of 4,000 Lbs. & Under; Dredge (NOT Performing Work on the Great Lakes); Milling Machine; Skid Rig; Telehandler; Traveling Crane (Bridge Type). Future Increase(s): Add \$1.60/hr on 6/2/2015; Add \$1.60/hr on 6/3/2016.	34.22	19.78	54.00
523	Air Track, Rotary or Percussion Drilling Machine &/or Hammers, Blaster; Boring Machine (Horizontal or Vertical); Bulldozer or Endloader (Over 40 hp); Crane (Carry Deck, Mini) or Truck Mounted Hydraulic Crane (10 Tons or Under); Concrete Pump (46 Meter & Under), Concrete Conveyor (Rotec or Bidwell Type); Concrete Slipform Placer Curb & Gutter Machine; Gradall (Cruz-Aire Type); Grader or Motor Patrol; Hydro-Blaster (10,000 PSI or Over); Manhoist; Material or Stack Hoist; Mechanic or Welder; Roller (Over 5 Ton); Scraper (Self Propelled or Tractor Drawn) 5 cu yd or More Capacity; Screed (Milling Machine); Sideboom; Straddle Carrier or Travel Lift; Tractor (Scraper, Dozer, Pusher, Loader); Tractor or Truck Mounted Hydraulic Backhoe; Tractor or Truck Mounted Hydraulic Crane (10 Tons or Under); Trencher (Wheel Type or Chain Type Having Over 8-Inch Bucket). Future Increase(s): Add \$1.60/hr on 6/2/2015; Add \$1.60/hr on 6/3/2016.	33.69	19.78	53.47

Fringe Benefits Must Be Paid On All Hours Worked

<u>CODE</u>	<u>TRADE OR OCCUPATION</u>	<u>HOURLY BASIC RATE OF PAY</u> \$	<u>HOURLY FRINGE BENEFITS</u> \$	<u>TOTAL</u> \$
524	Backfiller; Broom or Sweeper; Bulldozer or Endloader (Under 40 hp); Compactor (Self-Propelled 85 Ft Total Drum Width & Over, or Tractor Mounted, Towed & Light Equipment); Concrete Batch Plant, Batch Hopper; Concrete Breaker (Large, Auto, Vibratory/Sonic, Manual or Remote); Concrete Conveyor System; Concrete Finishing Machine (Road Type); Environmental Burner; Fireman (Pile Driver & Derrick NOT Performing Work on the Great Lakes); Forestry Equipment, Timbco, Tree Shear, Tub Grinder, Processor; Hoist (Tugger, Automatic); Grout Pump; Jeep Digger; Lift Slab Machine; Mulcher; Power Subgrader; Pump (3 Inch or Over) or Well Points; Robotic Tool Carrier (With or Without Attachments); Roller (Rubber Tire, 5 Ton or Under); Screw or Gypsum Pumps; Stabilizing or Concrete Mixer (Self-Propelled or 14S or Over); Stump Chipper; Tining or Curing Machine; Trencher (Wheel Type or Chain Type Having 8-Inch Bucket & Under); Winches & A-Frames.	30.82	18.96	49.78
525	Air Compressor (&/or 400 CFM or Over); Air, Electric or Hydraulic Jacking System; Augers (Vertical & Horizontal); Compactor (Self-Propelled 84 Ft Total Drum Width & Under, or Tractor Mounted, Towed & Light Equipment); Crusher, Screening or Wash Plant; Farm or Industrial Type Tractor; Fireman (Asphalt Plant NOT Performing Work on the Great Lakes); Generator (&/or 150 KW or Over); Heaters (Mechanical); High Pressure Utility Locating Machine (Daylighting Machine); Loading Machine (Conveyor); Post Hole Digger or Driver; Refrigeration Plant or Freeze Machine; Rock, Stone Breaker; Skid Steer Loader (With or Without Attachments); Vibratory Hammer or Extractor, Power Pack.	30.69	18.46	49.15
526	Boiler (Temporary Heat); Forklift; Greaser; Oiler.	30.19	18.96	49.15
527	Work Performed on the Great Lakes Including Diver; Wet Tender or Hydraulic Dredge Engineer.	41.65	21.71	63.36
528	Work Performed on the Great Lakes Including 70 Ton & Over Tug Operator; Assistant Hydraulic Dredge Engineer; Crane or Backhoe Operator; Hydraulic Dredge Leverman or Diver's Tender; Mechanic or Welder.	41.65	21.71	63.36
529	Work Performed on the Great Lakes Including Deck Equipment Operator or Machineryman (Maintains Cranes Over 50 Tons or Backhoes 115,000 Lbs. or More); Tug, Launch or Loader, Dozer or Like Equipment When Operated on a Barge, Breakwater Wall, Slip, Dock or Scow, Deck Machinery.	35.72	17.85	53.57
530	Work Performed on the Great Lakes Including Deck Equipment Operator; Machineryman or Fireman (Operates 4 Units or More or Maintains Cranes 50 Tons or Under or Backhoes 115,000 Lbs. or Under), Deck Hand, Deck Engineer or Assistant Tug Operator; Off Road Trucks - Great Lakes ONLY.	35.46	20.40	55.86

AIRPORT PAVEMENT OR STATE HIGHWAY CONSTRUCTION

Includes all airport projects (excluding buildings) and all projects awarded by the Wisconsin Department of Transportation (excluding buildings).

SKILLED TRADES

Fringe Benefits Must Be Paid On <u>All</u> Hours Worked		HOURLY BASIC RATE OF PAY	HOURLY FRINGE BENEFITS	TOTAL
CODE	TRADE OR OCCUPATION	\$	\$	\$
103	Bricklayer, Blocklayer or Stonemason	32.09	18.04	50.13
105	Carpenter Future Increase(s): Add \$1.42/hr on 6/1/2015; Add \$1.42/hr on 6/1/2016. Premium Increase(s): DOT PREMIUM: Pay two times the hourly basic rate on Sunday, New Year's Day, Memorial Day, Independence Day, Labor Day, Thanksgiving Day & Christmas Day.	32.72	16.00	48.72
107	Cement Finisher Future Increase(s): Add \$1.87 on 6/1/15; Add \$1.75 on 6/1/16. Premium Increase(s): DOT PREMIUMS: 1) Pay two times the hourly basic rate on Sunday, New Year's Day, Memorial Day, Independence Day, Labor Day, Thanksgiving Day & Christmas Day. 2) Add \$1.40/hr when the Wisconsin Department of Transportation or responsible governing agency requires that work be performed at night under artificial illumination with traffic control and the work is completed after sunset and before sunrise.	35.18	16.78	51.96
109	Electrician Premium Increase(s): DOT PREMIUM: Pay two times the hourly basic rate on Sunday, New Year's Day, Memorial Day, Independence Day, Labor Day, Thanksgiving Day & Christmas Day.	33.93	22.77	56.70
111	Fence Erector	18.00	6.09	24.09
116	Ironworker	31.50	20.01	51.51
118	Line Constructor (Electrical)	39.50	17.73	57.23
124	Painter	26.65	13.10	39.75
125	Pavement Marking Operator	29.22	25.90	55.12
126	Piledriver Future Increase(s): Add \$1.44/hr on 6/1/2015; Add \$1.44/hr on 6/1/2016. Premium Increase(s): DOT PREMIUM: Pay two times the hourly basic rate on Sunday, New Year's Day, Memorial Day, Independence Day, Labor Day, Thanksgiving Day & Christmas Day.	33.24	16.00	49.24
133	Roofer or Waterproofer	29.40	11.31	40.71

Fringe Benefits Must Be Paid On <u>All</u> Hours Worked		HOURLY BASIC RATE OF PAY	HOURLY FRINGE BENEFITS	TOTAL
CODE	TRADE OR OCCUPATION	\$	\$	\$
137	Teledata Technician or Installer	22.25	12.24	34.49
143	Tuckpointer, Caulker or Cleaner	23.60	7.10	30.70
144	Underwater Diver (Except on Great Lakes)	35.40	15.90	51.30
150	Heavy Equipment Operator - ELECTRICAL LINE CONSTRUCTION ONLY	35.55	15.57	51.12
151	Light Equipment Operator -ELECTRICAL LINE CONSTRUCTION ONLY	31.60	15.29	46.89
152	Heavy Truck Driver - ELECTRICAL LINE CONSTRUCTION ONLY	27.65	13.44	41.09
153	Light Truck Driver - ELECTRICAL LINE CONSTRUCTION ONLY	25.68	12.83	38.51
154	Groundman - ELECTRICAL LINE CONSTRUCTION ONLY	21.73	12.17	33.90

TRUCK DRIVERS

Fringe Benefits Must Be Paid On <u>All</u> Hours Worked		HOURLY BASIC RATE OF PAY	HOURLY FRINGE BENEFITS	TOTAL
CODE	TRADE OR OCCUPATION	\$	\$	\$
201	Single Axle or Two Axle Future Increase(s): Add \$1.15/hr on 6/1/2015. Premium Increase(s): DOT PREMIUM: Pay two times the hourly basic rate on Sunday, New Year's Day, Memorial Day, Independence Day, Labor Day, Thanksgiving Day & Christmas Day.	25.18	18.31	43.49
203	Three or More Axle Future Increase(s): Add \$1.15/hr on 6/1/2015. Premium Increase(s): DOT PREMIUM: Pay two times the hourly basic rate on Sunday, New Year's Day, Memorial Day, Independence Day, Labor Day, Thanksgiving Day & Christmas Day.	25.28	18.31	43.59
204	Articulated, Euclid, Dumptr, Off Road Material Hauler Future Increase(s): Add \$1.25/hr on 6/1/2015; Add \$1.30/hr on 6/1/2016; Add \$1.25/hr on 6/1/2017. Premium Increase(s): DOT PREMIUMS: 1) Pay two times the hourly basic rate on Sunday, New Year's Day, Memorial Day, Independence Day, Labor Day, Thanksgiving Day & Christmas Day. 2) Add \$1.50/hr night work premium. See DOT'S website for details about the applicability of this night work premium at: http://www.dot.wi.gov/busine ss/civilrights/laborwages/pwc.htm .	30.27	21.15	51.42
205	Pavement Marking Vehicle	23.16	21.13	44.29
206	Shadow or Pilot Vehicle	24.37	17.77	42.14

207	Truck Mechanic	24.52	17.77	42.29
-----	----------------	-------	-------	-------

LABORERS

Fringe Benefits Must Be Paid On <u>All</u> Hours Worked		HOURLY BASIC RATE OF PAY	HOURLY FRINGE BENEFITS	TOTAL
CODE	TRADE OR OCCUPATION	\$	\$	\$
301	General Laborer Future Increase(s): Add \$1.05/hr eff. 06/01/2015; Add \$1.00/hr eff. 06/01/2016; Add \$1.00/hr eff. 06/01/2017 Premium Increase(s): Add \$.10/hr for topman, air tool operator, vibrator or tamper operator (mechanical hand operated), chain saw operator and demolition burning torch laborer; Add \$.15/hr for bituminous worker (raker and luteman), formsetter (curb, sidewalk and pavement) and strike off man; Add \$.20/hr for blaster and powderman; Add \$.25/hr for bottomman; Add \$.35/hr for line and grade specialist; Add \$.45/hr for pipelayer. / DOT PREMIUMS: 1) Pay two times the hourly basic rate on Sunday, New Year's Day, Memorial Day, Independence Day, Labor Day, Thanksgiving Day & Christmas Day. 2) Add \$1.25/hr for work on projects involving temporary traffic control setup, for lane and shoulder closures, when work under artificial illumination conditions is necessary as required by the project provisions (including prep time prior to and/or cleanup after such time period).	30.41	15.14	45.55
302	Asbestos Abatement Worker	18.00	9.58	27.58
303	Landscaper Future Increase(s): Add \$1.05/hr eff. 06/01/2015; Add \$1.00/hr eff. 06/01/2016; Add \$1.00/hr eff. 06/01/2017 Premium Increase(s): DOT PREMIUMS: 1) Pay two times the hourly basic rate on Sunday, New Year's Day, Memorial Day, Independence Day, Labor Day, Thanksgiving Day & Christmas Day. 2) Add \$1.25/hr for work on projects involving temporary traffic control setup, for lane and shoulder closures, when work under artificial illumination conditions is necessary as required by the project provisions (including prep time prior to and/or cleanup after such time period).	30.41	15.14	45.55
304	Flagperson or Traffic Control Person Future Increase(s): Add \$1.05/hr eff. 06/01/2015; Add \$1.00/hr eff. 06/01/2016; Add \$1.00/hr eff. 06/01/2017 Premium Increase(s):	26.76	15.14	41.90

Fringe Benefits Must Be Paid On All Hours Worked

<u>CODE</u>	<u>TRADE OR OCCUPATION</u>	<u>HOURLY BASIC RATE OF PAY</u> \$	<u>HOURLY FRINGE BENEFITS</u> \$	<u>TOTAL</u> \$
	DOT PREMIUMS: 1) Pay two times the hourly basic rate on Sunday, New Year's Day, Memorial Day, Independence Day, Labor Day, Thanksgiving Day & Christmas Day. 2) Add \$1.25/hr when the Wisconsin Department of Transportation or responsible governing agency requires that work be performed at night under artificial illumination with traffic control and the work is completed after sunset and before sunrise.			
311	Fiber Optic Laborer (Outside, Other Than Concrete Encased)	18.33	13.65	31.98
314	Railroad Track Laborer	14.50	5.29	19.79

**HEAVY EQUIPMENT OPERATORS
AIRPORT PAVEMENT OR STATE HIGHWAY CONSTRUCTION**

Fringe Benefits Must Be Paid On All Hours Worked

<u>CODE</u>	<u>TRADE OR OCCUPATION</u>	<u>HOURLY BASIC RATE OF PAY</u> \$	<u>HOURLY FRINGE BENEFITS</u> \$	<u>TOTAL</u> \$
531	Crane, Tower Crane, Pedestal Tower or Derrick, With Boom, Leads &/or Jib Lengths Measuring 176 Ft or Over; Crane, Tower Crane, Pedestal Tower or Derrick, With or Without Attachments, With a Lifting Capacity of Over 100 Tons, Self-Erecting Tower Crane With a Lifting Capacity Of Over 4,000 Lbs., Crane With Boom Dollies; Traveling Crane (Bridge Type). Future Increase(s): Add \$1.25/hr on 6/1/2015; Add \$1.30/hr on 6/1/2016; Add \$1.25/hr on 6/1/2017. Premium Increase(s): DOT PREMIUMS: 1) Pay two times the hourly basic rate on Sunday, New Year's Day, Memorial Day, Independence Day, Labor Day, Thanksgiving Day & Christmas Day. 2) Add \$1.50/hr night work premium. See DOT'S website for details about the applicability of this night work premium at: http://www.dot.wi.gov/business/civilrights/laborwages/pwc.htm .	37.72	21.15	58.87
532	Backhoe (Track Type) Having a Mfr.'s Rated Capacity of 130,000 Lbs. or Over; Caisson Rig; Crane, Tower Crane, Portable Tower, Pedestal Tower or Derrick, With Boom, Leads &/or Jib Lengths Measuring 175 Ft or Under; Crane, Tower Crane, Portable Tower, Pedestal Tower or Derrick, With or Without Attachments, With a Lifting Capacity of 100 Tons or Under, Self-Erecting Tower Crane With A Lifting Capacity Of 4,000 Lbs., & Under; Dredge (NOT Performing Work on the Great Lakes); Licensed Boat Pilot (NOT Performing Work on the Great Lakes); Pile Driver. Future Increase(s): Add \$1.25/hr on 6/1/2015; Add \$1.30/hr on 6/1/2016; Add \$1.25/hr on 6/1/2017. Premium Increase(s): DOT PREMIUMS: 1) Pay two times the hourly basic rate on Sunday, New Year's Day, Memorial Day, Independence Day, Labor Day, Thanksgiving Day & Christmas Day. 2) Add \$1.50/hr night work premium. See DOT'S website for details about the applicability of this night work premium at: http://www.dot.wi.gov/business/civilrights/laborwages/pwc.htm .	37.22	21.15	58.37

Fringe Benefits Must Be Paid On All Hours Worked

<u>CODE</u>	<u>TRADE OR OCCUPATION</u>	<u>HOURLY BASIC RATE OF PAY</u> \$	<u>HOURLY FRINGE BENEFITS</u> \$	<u>TOTAL</u> \$
533	<p>Air Track, Rotary or Percussion Drilling Machine &/or Hammers, Blaster; Asphalt Heater, Planer & Scarifier; Asphalt Milling Machine; Asphalt Screed; Automatic Subgrader (Concrete); Backhoe (Track Type) Having a Mfg.'s Rated Capacity of Under 130,000 Lbs., Backhoe (Mini, 15,000 Lbs. & Under); Bituminous (Asphalt) Plant & Paver, Screed; Boatmen (NOT Performing Work on the Great Lakes); Boring Machine (Directional, Horizontal or Vertical); Bridge (Bidwell) Paver; Bulldozer or Endloader; Concrete Batch Plant, Batch Hopper; Concrete Breaker (Large, Auto, Vibratory/Sonic, Manual or Remote); Concrete Bump Cutter, Grinder, Planing or Grooving Machine; Concrete Conveyor System; Concrete Laser/Screed; Concrete Paver (Slipform); Concrete Pump, Concrete Conveyor (Rotec or Bidwell Type); Concrete Slipform Placer Curb & Gutter Machine; Concrete Spreader & Distributor; Crane (Carry Deck, Mini) or Truck Mounted Hydraulic Crane (10 Tons or Under); Crane With a Lifting Capacity of 25 Tons or Under; Forestry Equipment, Timbco, Tree Shear, Tub Grinder, Processor; Gradall (Cruz-Aire Type); Grader or Motor Patrol; Grout Pump; Hydro-Blaster (10,000 PSI or Over); Loading Machine (Conveyor); Material or Stack Hoist; Mechanic or Welder; Milling Machine; Post Hole Digger or Driver; Roller (Over 5 Ton); Scraper (Self Propelled or Tractor Drawn) 5 cu yds or More Capacity; Shoulder Widener; Sideboom; Skid Rig; Stabilizing or Concrete Mixer (Self-Propelled or 14S or Over); Straddle Carrier or Travel Lift; Tractor (Scraper, Dozer, Pusher, Loader); Tractor or Truck Mounted Hydraulic Backhoe; Trencher (Wheel Type or Chain Type); Tube Finisher; Tugger (NOT Performing Work on the Great Lakes); Winches & A-Frames.</p> <p>Future Increase(s): Add \$1.25/hr on 6/1/2015; Add \$1.30/hr on 6/1/2016; Add \$1.25/hr on 6/1/2017.</p> <p>Premium Increase(s): DOT PREMIUMS: 1) Pay two times the hourly basic rate on Sunday, New Year's Day, Memorial Day, Independence Day, Labor Day, Thanksgiving Day & Christmas Day. 2) Add \$1.50/hr night work premium. See DOT'S website for details about the applicability of this night work premium at: http://www.dot.wi.gov/business/civilrights/laborwages/pwc.htm.</p>	36.72	21.15	57.87

Fringe Benefits Must Be Paid On <u>All</u> Hours Worked		HOURLY BASIC RATE OF PAY	HOURLY FRINGE BENEFITS	TOTAL
<u>CODE</u>	<u>TRADE OR OCCUPATION</u>	\$	\$	\$
534	<p>Belting, Burlap, Texturing Machine; Broom or Sweeper; Compactor (Self-Propelled or Tractor Mounted, Towed & Light Equipment); Concrete Finishing Machine (Road Type); Environmental Burner; Farm or Industrial Type Tractor; Fireman (Asphalt Plant, Pile Driver & Derrick NOT Performing Work on the Great Lakes); Forklift; Greaser; Hoist (Tugger, Automatic); Jeep Digger; Joint Sawyer (Multiple Blade); Launch (NOT Performing Work on the Great Lakes); Lift Slab Machine; Mechanical Float; Mulcher; Power Subgrader; Robotic Tool Carrier (With or Without Attachments); Roller (Rubber Tire, 5 Ton or Under); Self Propelled Chip Spreader; Shouldering Machine; Skid Steer Loader (With or Without Attachments); Telehandler; Tining or Curing Machine.</p> <p>Future Increase(s): Add \$1.25/hr on 6/1/2015; Add \$1.30/hr on 6/1/2016; Add \$1.25/hr on 6/1/2017.</p> <p>Premium Increase(s): DOT PREMIUMS: 1) Pay two times the hourly basic rate on Sunday, New Year's Day, Memorial Day, Independence Day, Labor Day, Thanksgiving Day & Christmas Day. 2) Add \$1.50/hr night work premium. See DOT'S website for details about the applicability of this night work premium at: http://www.dot.wi.gov/business/civilrights/laborwages/pwc.htm.</p>	36.46	21.15	57.61
535	<p>Air Compressor (&/or 400 CFM or Over); Air, Electric or Hydraulic Jacking System; Augers (Vertical & Horizontal); Automatic Belt Conveyor & Surge Bin; Boiler (Temporary Heat); Concrete Proportioning Plant; Crusher, Screening or Wash Plant; Generator (&/or 150 KW or Over); Heaters (Mechanical); High Pressure Utility Locating Machine (Daylighting Machine); Mudjack; Oiler; Prestress Machine; Pug Mill; Pump (3 Inch or Over) or Well Points; Rock, Stone Breaker; Screed (Milling Machine); Stump Chipper; Tank Car Heaters; Vibratory Hammer or Extractor, Power Pack.</p> <p>Future Increase(s): Add \$1.25/hr on 6/1/2015; Add \$1.30/hr on 6/1/2016; Add \$1.25/hr on 6/1/2017.</p> <p>Premium Increase(s): DOT PREMIUMS: 1) Pay two times the hourly basic rate on Sunday, New Year's Day, Memorial Day, Independence Day, Labor Day, Thanksgiving Day & Christmas Day. 2) Add \$1.50/hr night work premium. See DOT'S website for details about the applicability of this night work premium at: http://www.dot.wi.gov/business/civilrights/laborwages/pwc.htm.</p>	36.17	21.15	57.32
536	Fiber Optic Cable Equipment.	28.89	17.95	46.84
537	Work Performed on the Great Lakes Including Diver; Wet Tender or Hydraulic Dredge Engineer.	41.65	21.71	63.36
538	Work Performed on the Great Lakes Including 70 Ton & Over Tug Operator; Assistant Hydraulic Dredge Engineer; Crane or Backhoe Operator; Hydraulic Dredge Leverman or Diver's Tender; Mechanic or Welder.	41.65	21.71	63.36

Fringe Benefits Must Be Paid On <u>All</u> Hours Worked				
<u>CODE</u>	<u>TRADE OR OCCUPATION</u>	<u>HOURLY BASIC RATE OF PAY</u> \$	<u>HOURLY FRINGE BENEFITS</u> \$	<u>TOTAL</u> \$
539	Work Performed on the Great Lakes Including Deck Equipment Operator or Machineryman (Maintains Cranes Over 50 Tons or Backhoes 115,000 Lbs. or More); Tug, Launch or Loader, Dozer or Like Equipment When Operated on a Barge, Breakwater Wall, Slip, Dock or Scow, Deck Machinery.	35.72	17.85	53.57
540	Work Performed on the Great Lakes Including Deck Equipment Operator, Machineryman or Fireman (Operates 4 Units or More or Maintains Cranes 50 Tons or Under or Backhoes 115,000 Lbs. or Under); Deck Hand, Deck Engineer or Assistant Tug Operator; Off Road Trucks-Great Lakes ONLY.	35.46	20.40	55.86

LOCAL STREET OR MISCELLANEOUS PAVING CONSTRUCTION
--

Includes roads, streets, alleys, trails, bridges, paths, racetracks, parking lots and driveways (except residential or agricultural), public sidewalks or other similar projects (excluding projects awarded by the Wisconsin Department of Transportation).

SKILLED TRADES

Fringe Benefits Must Be Paid On <u>All</u> Hours Worked		HOURLY BASIC RATE OF PAY	HOURLY FRINGE BENEFITS	TOTAL
CODE	TRADE OR OCCUPATION	\$	\$	\$
103	Bricklayer, Blocklayer or Stonemason	32.09	18.04	50.13
105	Carpenter Future Increase(s): Add \$1.42/hr on 6/1/2015; Add \$1.42/hr on 6/1/2016. Premium Increase(s): DOT PREMIUM: Pay two times the hourly basic rate on Sunday, New Year's Day, Memorial Day, Independence Day, Labor Day, Thanksgiving Day & Christmas Day.	32.72	16.00	48.72
107	Cement Finisher Future Increase(s): Add \$1.87 on 6/1/15; Add \$1.75 on 6/1/16. Premium Increase(s): DOT PREMIUMS: 1) Pay two times the hourly basic rate on Sunday, New Year's Day, Memorial Day, Independence Day, Labor Day, Thanksgiving Day & Christmas Day. 2) Add \$1.40/hr when the Wisconsin Department of Transportation or responsible governing agency requires that work be performed at night under artificial illumination with traffic control and the work is completed after sunset and before sunrise.	35.18	16.78	51.96
109	Electrician	35.72	19.17	54.89
111	Fence Erector	18.00	6.09	24.09
116	Ironworker	31.50	20.01	51.51
118	Line Constructor (Electrical)	39.50	17.73	57.23
124	Painter	25.75	16.60	42.35
125	Pavement Marking Operator	30.10	17.34	47.44
126	Piledriver	29.56	25.71	55.27
133	Roofer or Waterproofer	29.40	11.31	40.71
137	Teledata Technician or Installer	22.25	12.24	34.49
143	Tuckpointer, Caulker or Cleaner	23.60	7.10	30.70
144	Underwater Diver (Except on Great Lakes)	35.40	15.90	51.30
150	Heavy Equipment Operator - ELECTRICAL LINE CONSTRUCTION ONLY	35.55	15.57	51.12

Fringe Benefits Must Be Paid On <u>All</u> Hours Worked		HOURLY BASIC RATE OF PAY	HOURLY FRINGE BENEFITS	TOTAL
CODE	TRADE OR OCCUPATION	\$	\$	\$
151	Light Equipment Operator -ELECTRICAL LINE CONSTRUCTION ONLY	31.60	15.19	46.79
152	Heavy Truck Driver - ELECTRICAL LINE CONSTRUCTION ONLY	27.65	13.44	41.09
153	Light Truck Driver - ELECTRICAL LINE CONSTRUCTION ONLY	25.68	13.28	38.96
154	Groundman - ELECTRICAL LINE CONSTRUCTION ONLY	21.75	12.97	34.72

TRUCK DRIVERS

Fringe Benefits Must Be Paid On <u>All</u> Hours Worked		HOURLY BASIC RATE OF PAY	HOURLY FRINGE BENEFITS	TOTAL
CODE	TRADE OR OCCUPATION	\$	\$	\$
201	Single Axle or Two Axle Future Increase(s): Add \$1.15/hr on 6/1/2015. Premium Increase(s): DOT PREMIUM: Pay two times the hourly basic rate on Sunday, New Year's Day, Memorial Day, Independence Day, Labor Day, Thanksgiving Day & Christmas Day.	25.18	18.31	43.49
203	Three or More Axle	16.00	0.00	16.00
204	Articulated, Euclid, Dumptor, Off Road Material Hauler Future Increase(s): Add \$1.60/hr on 6/2/2015; Add \$1.60/hr on 6/3/2016.	33.69	19.78	53.47
205	Pavement Marking Vehicle	20.85	11.02	31.87
206	Shadow or Pilot Vehicle	24.37	17.77	42.14
207	Truck Mechanic	16.00	0.00	16.00

LABORERS

Fringe Benefits Must Be Paid On <u>All</u> Hours Worked		HOURLY BASIC RATE OF PAY	HOURLY FRINGE BENEFITS	TOTAL
CODE	TRADE OR OCCUPATION	\$	\$	\$
301	General Laborer	29.32	12.44	41.76
303	Landscaper Future Increase(s): Add \$1.05/hr eff. 06/01/2015; Add \$1.00/hr eff. 06/01/2016; Add \$1.00/hr eff. 06/01/2017 Premium Increase(s):	30.13	15.14	45.27

Fringe Benefits Must Be Paid On All Hours Worked

<u>CODE</u>	<u>TRADE OR OCCUPATION</u>	<u>HOURLY BASIC RATE OF PAY</u> \$	<u>HOURLY FRINGE BENEFITS</u> \$	<u>TOTAL</u> \$
	DOT PREMIUMS: 1) Pay two times the hourly basic rate on Sunday, New Year's Day, Memorial Day, Independence Day, Labor Day, Thanksgiving Day & Christmas Day. 2) Add \$1.25/hr for work on projects involving temporary traffic control setup, for lane and shoulder closures, when work under artificial illumination conditions is necessary as required by the project provisions (including prep time prior to and/or cleanup after such time period).			
304	Flagperson or Traffic Control Person	19.06	14.29	33.35
311	Fiber Optic Laborer (Outside, Other Than Concrete Encased)	18.33	13.65	31.98
314	Railroad Track Laborer	14.50	5.29	19.79

**HEAVY EQUIPMENT OPERATORS
CONCRETE PAVEMENT OR BRIDGE WORK****Fringe Benefits Must Be Paid On All Hours Worked**

<u>CODE</u>	<u>TRADE OR OCCUPATION</u>	<u>HOURLY BASIC RATE OF PAY</u> \$	<u>HOURLY FRINGE BENEFITS</u> \$	<u>TOTAL</u> \$
541	Crane, Tower Crane, Pedestal Tower or Derrick, With or Without Attachments, With a Lifting Capacity of Over 100 Tons, Self-Erecting Tower Crane With a Lifting Capacity Of Over 4,000 Lbs., Crane With Boom Dollies; Crane, Tower Crane, Pedestal Tower or Derrick, With Boom, Leads &/or Jib Lengths Measuring 176 Ft or Over; Master Mechanic. Future Increase(s): Add \$1.25/hr on 6/1/2015; Add \$1.30/hr on 6/1/2016; Add \$1.25/hr on 6/1/2017. Premium Increase(s): DOT PREMIUMS: 1) Pay two times the hourly basic rate on Sunday, New Year's Day, Memorial Day, Independence Day, Labor Day, Thanksgiving Day & Christmas Day. 2) Add \$1.50/hr night work premium. See DOT'S website for details about the applicability of this night work premium at: http://www.dot.wi.gov/business/civilrights/laborwages/pwc.htm .	37.72	21.15	58.87

Fringe Benefits Must Be Paid On <u>All</u> Hours Worked		HOURLY BASIC RATE OF PAY	HOURLY FRINGE BENEFITS	TOTAL
CODE	TRADE OR OCCUPATION	\$	\$	\$
542	<p>Backhoe (Track Type) Having a Mfgr.'s Rated Capacity of 130,000 Lbs. or Over; Caisson Rig; Crane, Tower Crane, Portable Tower, Pedestal Tower or Derrick, With or Without Attachments, With a Lifting Capacity of 100 Tons or Under, Self-Erecting Tower Crane With a Lifting Capacity of 4,000 Lbs. & Under; Crane, Tower Crane Portable Tower, Pedestal Tower or Derrick, With Boom, Leads &/or Jib Lengths Measuring 175 Ft or Under; Dredge (NOT Performing Work on the Great Lakes); Licensed Boat Pilot (NOT Performing Work on the Great Lakes); Pile Driver.</p> <p>Future Increase(s): Add \$1.25/hr on 6/1/2015; Add \$1.30/hr on 6/1/2016; Add \$1.25/hr on 6/1/2017.</p> <p>Premium Increase(s): DOT PREMIUMS: 1) Pay two times the hourly basic rate on Sunday, New Year's Day, Memorial Day, Independence Day, Labor Day, Thanksgiving Day & Christmas Day. 2) Add \$1.50/hr night work premium. See DOT'S website for details about the applicability of this night work premium at: http://www.dot.wi.gov/business/civilrights/laborwages/pwc.htm.</p>	37.22	21.15	58.37
543	<p>Air Track, Rotary or Percussion Drilling Machine &/or Hammers, Blaster; Automatic Subgrader (Concrete); Backhoe (Track Type) Having a Mfgr.'s Rated Capacity of Under 130,000 Lbs., Backhoe (Mini, 15,000 Lbs. & Under); Boring Machine (Directional, Horizontal or Vertical); Bridge (Bidwell) Paver; Bulldozer or Endloader; Concrete Batch Plant, Batch Hopper; Concrete Breaker (Large, Auto, Vibratory/Sonic, Manual or Remote); Concrete Bump Cutter, Grinder, Planing or Grooving Machine; Concrete Conveyor System; Concrete Laser/Screed; Concrete Paver (Slipform); Concrete Pump, Concrete Conveyor (Rotec or Bidwell Type); Concrete Slipform Placer Curb & Gutter Machine; Concrete Spreader & Distributor; Crane (Carry Deck, Mini) or Truck Mounted Hydraulic Crane (10 Tons or Under); Crane With a Lifting Capacity of 25 Tons or Under; Forestry Equipment, Timbco, Tree Shear, Tub Grinder, Processor; Gradall (Cruz-Aire Type); Grader or Motor Patrol; Grout Pump; Hydro-Blaster (10,000 PSI or Over); Loading Machine (Conveyor); Manhoist; Material or Stack Hoist; Mechanic or Welder; Milling Machine; Post Hole Digger or Driver; Scraper (Self Propelled or Tractor Drawn) 5 cu yds or More Capacity; Shoulder Widener; Sideboom; Skid Rig; Stabilizing or Concrete Mixer (Self-Propelled or 14S or Over); Straddle Carrier or Travel Lift; Tractor (Scraper, Dozer, Pusher, Loader); Tractor or Truck Mounted Hydraulic Backhoe; Trencher (Wheel Type or Chain Type); Tube Finisher; Tugger (NOT Performing Work on the Great Lakes); Winches & A-Frames.</p>	35.72	17.85	53.57

Fringe Benefits Must Be Paid On <u>All</u> Hours Worked		HOURLY BASIC RATE OF PAY	HOURLY FRINGE BENEFITS	TOTAL
CODE	TRADE OR OCCUPATION	\$	\$	\$
544	Backfiller; Belting, Burlap, Texturing Machine; Broom or Sweeper; Compactor (Self-Propelled or Tractor Mounted, Towed & Light Equipment); Concrete Finishing Machine (Road Type); Environmental Burner; Farm or Industrial Type Tractor; Fireman (Pile Driver & Derrick NOT Performing Work on the Great Lakes); Forklift; Greaser; Jeep Digger; Joint Sawyer (Multiple Blade); Launch (NOT Performing Work on the Great Lakes); Lift Slab Machine; Mechanical Float; Mulcher; Power Subgrader; Robotic Tool Carrier (With or Without Attachments); Self Propelled Chip Spreader; Shouldering Machine; Skid Steer Loader (With or Without Attachments); Telehandler; Tining or Curing Machine. Future Increase(s): Add \$1.25/hr on 6/1/2015; Add \$1.30/hr on 6/1/2016; Add \$1.25/hr on 6/1/2017. Premium Increase(s): DOT PREMIUMS: 1) Pay two times the hourly basic rate on Sunday, New Year's Day, Memorial Day, Independence Day, Labor Day, Thanksgiving Day & Christmas Day. 2) Add \$1.50/hr night work premium. See DOT'S website for details about the applicability of this night work premium at: http://www.dot.wi.gov/busines/civilrights/laborwages/pwc.htm .	36.46	21.15	57.61
545	Air Compressor (&/or 400 CFM or Over); Air, Electric or Hydraulic Jacking System; Automatic Belt Conveyor & Surge Bin; Boiler (Temporary Heat); Concrete Proportioning Plant; Crusher, Screening or Wash Plant; Generator (&/or 150 KW or Over); Heaters (Mechanical); High Pressure Utility Locating Machine (Daylighting Machine); Mudjack; Oiler; Prestress Machine; Pug Mill; Pump (3 Inch or Over) or Well Points; Rock, Stone Breaker; Screed (Milling Machine); Stump Chipper; Tank Car Heaters; Vibratory Hammer or Extractor, Power Pack.	35.17	20.40	55.57
546	Fiber Optic Cable Equipment.	28.89	17.95	46.84
547	Work Performed on the Great Lakes Including Diver; Wet Tender or Hydraulic Dredge Engineer.	41.65	21.71	63.36
548	Work Performed on the Great Lakes Including 70 Ton & Over Tug Operator; Assistant Hydraulic Dredge Engineer; Crane or Backhoe Operator; Hydraulic Dredge Leverman or Diver's Tender; Mechanic or Welder.	41.65	21.71	63.36
549	Work Performed on the Great Lakes Including Deck Equipment Operator or Machineryman (Maintains Cranes Over 50 Tons or Backhoes 115,000 Lbs. or more); Tug, Launch or Loader, Dozer or Like Equipment When Operated on a Barge, Breakwater Wall, Slip, Dock or Scow, Deck Machinery.	35.72	17.85	53.57
550	Work Performed on the Great Lakes Including Deck Equipment Operator; Machineryman or Fireman (Operates 4 Units or More or Maintains Cranes 50 Tons or Under or Backhoes 115,000 Lbs. or Under); Deck Hand, Deck Engineer or Assistant Tug Operator; Off Road Trucks - Great Lakes ONLY.	35.46	20.40	55.86

**HEAVY EQUIPMENT OPERATORS
ASPHALT PAVEMENT OR OTHER WORK**

Fringe Benefits Must Be Paid On <u>All</u> Hours Worked		HOURLY BASIC RATE OF PAY	HOURLY FRINGE BENEFITS	TOTAL
<u>CODE</u>	<u>TRADE OR OCCUPATION</u>	\$	\$	\$
551	Crane, Tower Crane, Pedestal Tower or Derrick, With or Without Attachments, With a Lifting Capacity of Over 100 Tons, Self Erecting Tower Crane With a Lifting Capacity of Over 4,000 Lbs., Crane With Boom Dollies; Crane, Tower Crane, Pedestal Tower or Derrick, With Boom, Leads and/or Jib Lengths Measuring 176 Ft or Over; Master Mechanic.	36.72	20.40	57.12
552	Backhoe (Track Type) Having a Mfr.'s Rated Capacity of 130,000 Lbs. or Over; Caisson Rig; Crane, Tower Crane, Portable Tower, Pedestal Tower or Derrick, With or Without Attachments, With a Lifting Capacity of 100 Tons or Under, Self-Erecting Tower Crane With a Lifting Capacity Of 4,000 Lbs. & Under; Crane, Tower Crane, Portable Tower, Pedestal Tower or Derrick, With Boom, Leads &/or Jib Lengths Measuring 175 Ft or Under; Dredge (NOT Performing Work on the Great Lakes); Licensed Boat Pilot (NOT Performing Work on the Great Lakes); Pile Driver. Future Increase(s): Add \$1.25/hr on 6/1/2015; Add \$1.30/hr on 6/1/2016; Add \$1.25/hr on 6/1/2017. Premium Increase(s): DOT PREMIUMS: 1) Pay two times the hourly basic rate on Sunday, New Year's Day, Memorial Day, Independence Day, Labor Day, Thanksgiving Day & Christmas Day. 2) Add \$1.50/hr night work premium. See DOT'S website for details about the applicability of this night work premium at: http://www.dot.wi.gov/business/civilrights/laborwages/pwc.htm .	37.22	21.15	58.37
553	Air, Track, Rotary or Percussion Drilling Machine &/or Hammers, Blaster; Asphalt Heater, Planer & Scarifier; Asphalt Milling Machine; Asphalt Screed; Backhoe (Track Type) Having a Mfr.'s Rated Capacity of Under 130,000 Lbs., Backhoe (Mini, 15,000 Lbs. & Under); Bituminous (Asphalt) Plant & Paver, Screed; Boring Machine (Directional, Horizontal or Vertical); Bulldozer or Endloader; Concrete Breaker (Large, Auto, Vibratory/Sonic, Manual or Remote); Concrete Conveyor System; Concrete Laser/Screed; Concrete Slipform Placer Curb & Gutter Machine; Crane (Carry Deck, Mini) or Truck Mounted Hydraulic Crane (10 Tons or Under); Crane With a Lifting Capacity of 25 Tons or Under; Forestry Equipment, Timbco, Tree Shear, Tub Grinder, Processor; Gradall (Cruz-Aire Type); Grader or Motor Patrol; Hydro-Blaster (10,000 PSI or Over); Loading Machine (Conveyor); Manhoist; Material or Stack Hoist; Mechanic or Welder; Milling Machine; Post Hole Digger or Driver; Railroad Track Rail Leveling Machine, Tie Placer, Extractor, Tamper, Stone Leveler or Rehabilitation Equipment; Roller (Over 5 Ton); Scraper (Self Propelled or Tractor Drawn) 5 cu yds or More Capacity; Shoulder Widener; Sideboom; Skid Rig; Stabilizing or Concrete Mixer (Self-Propelled or 14S or Over); Tractor (Scraper, Dozer, Pusher, Loader); Tractor or Truck Mounted Hydraulic Backhoe; Trencher (Wheel Type or Chain Type); Tube Finisher; Tugger (NOT Performing Work on the Great Lakes); Winches & A-Frames. Future Increase(s): Add \$1.60/hr on 6/2/2015; Add \$1.60/hr on 6/3/2016.	33.69	19.78	53.47

Fringe Benefits Must Be Paid On <u>All</u> Hours Worked		HOURLY BASIC RATE OF PAY	HOURLY FRINGE BENEFITS	TOTAL
CODE	TRADE OR OCCUPATION	\$	\$	\$
554	Backfiller; Broom or Sweeper; Compactor (Self-Propelled or Tractor Mounted, Towed & Light Equipment); Concrete Finishing Machine (Road Type); Environmental Burner; Farm or Industrial Type Tractor; Fireman (Asphalt Plant, Pile Driver & Derrick NOT Performing Work on the Great Lakes); Forklift; Greaser; Hoist (Tugger, Automatic); Jeep Digger; Joint Sawyer (Multiple Blade); Launch (NOT Performing Work on the Great Lakes); Lift Slab Machine; Mechanical Float; Mulcher; Power Subgrader; Robotic Tool Carrier (With or Without Attachments); Roller (Rubber Tire, 5 Ton or Under); Self-Propelled Chip Spreader; Shouldering Machine; Skid Steer Loader (With or Without Attachments); Telehandler. Future Increase(s): Add \$1.25/hr on 6/1/2015; Add \$1.30/hr on 6/1/2016; Add \$1.25/hr on 6/1/2017.	36.17	20.80	56.97
555	Air Compressor (&/or 400 CFM or Over); Air, Electric or Hydraulic Jacking System; Augers (Vertical & Horizontal); Automatic Belt Conveyor & Surge Bin; Boiler (Temporary Heat); Crusher, Screening or Wash Plant; Generator (&/or 150 KW or Over); Heaters (Mechanical); High Pressure Utility Locating Machine (Daylighting Machine); Mudjack; Oiler; Prestress Machine; Pug Mill; Pump (3 Inch or Over) or Well Points; Rock, Stone Breaker; Screed (Milling Machine); Stump Chipper; Tank Car Heaters; Vibratory Hammer or Extractor, Power Pack. Future Increase(s): Add \$1.25/hr on 6/1/2015; Add \$1.30/hr on 6/1/2016; Add \$1.25/hr on 6/1/2017. Premium Increase(s): DOT PREMIUMS: 1) Pay two times the hourly basic rate on Sunday, New Year's Day, Memorial Day, Independence Day, Labor Day, Thanksgiving Day & Christmas Day. 2) Add \$1.50/hr night work premium. See DOT'S website for details about the applicability of this night work premium at: http://www.dot.wi.gov/business/civilrights/laborwages/pwc.htm .	36.17	21.15	57.32
556	Fiber Optic Cable Equipment.	27.89	17.20	45.09

RESIDENTIAL OR AGRICULTURAL CONSTRUCTION

Includes single family houses or apartment buildings of no more than four (4) stories in height and all buildings, structures or facilities that are primarily used for agricultural or farming purposes, excluding commercial buildings. For classification purposes, the exterior height of a residential building, in terms of stories, is the primary consideration. All incidental items such as site work, driveways, parking lots, private sidewalks, private septic systems or sewer and water laterals connected to a public system and swimming pools are included within this definition. Residential buildings of five (5) stories and above are NOT included within this definition.

SKILLED TRADES

Fringe Benefits Must Be Paid On <u>All</u> Hours Worked		HOURLY BASIC RATE OF PAY	HOURLY FRINGE BENEFITS	TOTAL
CODE	TRADE OR OCCUPATION	\$	\$	\$
101	Acoustic Ceiling Tile Installer	33.07	16.07	49.14
102	Boilermaker	32.05	28.04	60.09
103	Bricklayer, Blocklayer or Stonemason Future Increase(s): Add \$1.40 on 06/01/2015; Add \$1.45 on 06/06/2016 Premium Increase(s): DOT PREMIUM: Pay two times the hourly basic rate on Sunday, New Year's Day, Memorial Day, Independence Day, Labor Day, Thanksgiving Day & Christmas Day.	32.82	18.66	51.48
104	Cabinet Installer	34.42	0.00	34.42
105	Carpenter	31.40	2.01	33.41
106	Carpet Layer or Soft Floor Coverer	30.00	0.00	30.00
107	Cement Finisher	24.08	0.00	24.08
108	Drywall Taper or Finisher	8.50	0.00	8.50
109	Electrician	20.00	6.62	26.62
110	Elevator Constructor	23.26	0.00	23.26
111	Fence Erector	16.00	3.76	19.76
112	Fire Sprinkler Fitter	39.00	18.00	57.00
113	Glazier Future Increase(s): Add \$.75/hr eff. 06/01/2015; Add \$.90/hr eff. 06/01/2016	37.07	14.42	51.49
114	Heat or Frost Insulator	33.43	25.81	59.24
115	Insulator (Batt or Blown)	23.00	10.55	33.55
116	Ironworker	31.50	20.01	51.51
117	Lather	31.40	2.01	33.41
119	Marble Finisher	16.25	2.32	18.57
120	Marble Mason	32.09	18.04	50.13

Fringe Benefits Must Be Paid On <u>All</u> Hours Worked		HOURLY BASIC RATE OF PAY	HOURLY FRINGE BENEFITS	TOTAL
<u>CODE</u>	<u>TRADE OR OCCUPATION</u>	\$	\$	\$
121	Metal Building Erector	18.00	5.88	23.88
123	Overhead Door Installer	16.65	1.03	17.68
124	Painter	25.75	8.94	34.69
125	Pavement Marking Operator	18.75	2.47	21.22
129	Plasterer	25.00	10.45	35.45
130	Plumber	30.00	10.44	40.44
132	Refrigeration Mechanic	17.00	13.56	30.56
133	Roofer or Waterproofer	15.00	1.37	16.37
134	Sheet Metal Worker	22.54	5.20	27.74
135	Steamfitter	23.62	16.12	39.74
137	Teledata Technician or Installer	18.00	28.48	46.48
138	Temperature Control Installer	22.00	1.62	23.62
139	Terrazzo Finisher	16.25	2.32	18.57
140	Terrazzo Mechanic	30.71	16.52	47.23
141	Tile Finisher	23.85	17.18	41.03
142	Tile Setter Future Increase(s): Add \$1.40/hr on 6/01/2015; Add \$1.45/hr on 6/06/2016.	31.55	18.26	49.81
143	Tuckpointer, Caulker or Cleaner	14.00	8.75	22.75
146	Well Driller or Pump Installer	12.75	9.50	22.25
147	Siding Installer	17.25	0.00	17.25

TRUCK DRIVERS

Fringe Benefits Must Be Paid On <u>All</u> Hours Worked		HOURLY BASIC RATE OF PAY	HOURLY FRINGE BENEFITS	TOTAL
<u>CODE</u>	<u>TRADE OR OCCUPATION</u>	\$	\$	\$
201	Single Axle or Two Axle	16.50	0.00	16.50
203	Three or More Axle	18.00	2.44	20.44
205	Pavement Marking Vehicle	20.85	11.02	31.87
207	Truck Mechanic	18.00	2.44	20.44

LABORERS

Fringe Benefits Must Be Paid On <u>All</u> Hours Worked		HOURLY BASIC RATE OF PAY	HOURLY FRINGE BENEFITS	TOTAL
CODE	TRADE OR OCCUPATION	\$	\$	\$
301	General Laborer	24.21	8.02	32.23
302	Asbestos Abatement Worker	16.50	8.21	24.71
303	Landscaper	12.00	0.00	12.00
311	Fiber Optic Laborer (Outside, Other Than Concrete Encased)	18.33	13.65	31.98
315	Final Construction Clean-Up Worker	10.00	3.47	13.47

**HEAVY EQUIPMENT OPERATORS
RESIDENTIAL OR AGRICULTURAL CONSTRUCTION**

Fringe Benefits Must Be Paid On <u>All</u> Hours Worked		HOURLY BASIC RATE OF PAY	HOURLY FRINGE BENEFITS	TOTAL
CODE	TRADE OR OCCUPATION	\$	\$	\$
557	Asphalt Heater, Planer & Scarifier; Asphalt Milling Machine; Asphalt Screed; Backhoe (Track Type); Backhoe (Mini, 15,000 Lbs. & Under); Bituminous (Asphalt) Plant & Paver, Screed; Boring Machine (Directional, Horizontal or Vertical); Bulldozer or Endloader; Concrete Breaker (Large, Auto, Vibratory/Sonic, Manual or Remote); Concrete Bump Cutter, Grinder, Planing or Grooving Machine; Concrete Conveyor System; Concrete Laser/Screed; Concrete Paver (Slipform); Concrete Pump, Concrete Conveyor (Rotec or Bidwell Type); Concrete Slipform Placer Curb & Gutter Machine; Concrete Spreader & Distributor; Crane (Carry Deck, Mini) or Truck Mounted Hydraulic Crane (10 Tons or Under); Crane With a Lifting Capacity of 25 Tons or Under; Crane, Shovel, Dragline, Clamshells; Forestry Equipment, Timberco, Tree Shear, Tub Grinder, Processor; Grader or Motor Patrol; Grout Pump; Hydro-Blaster (10,000 PSI or Over); Loading Machine (Conveyor); Manhoist; Material or Stack Hoist; Mechanic or Welder; Milling Machine; Roller (Over 5 Ton); Scraper (Self Propelled or Tractor Drawn) 5 cu yds or More Capacity; Shoulder Widener; Skid Rig; Stabilizing or Concrete Mixer (Self-Propelled or 14S or Over); Tractor (Scraper, Dozer, Pusher, Loader); Tractor or Truck Mounted Hydraulic Backhoe; Tractor or Truck Mounted Hydraulic Crane (10 Tons or Under); Trencher (Wheel Type or Chain Type); Winches & A-Frames.	34.22	19.78	54.00

Future Increase(s):

Add \$1.60/hr on 6/2/2015; Add \$1.60/hr on 6/3/2016.

558	Air Compressor (&/or 400 CFM or Over); Air, Electric or Hydraulic Jacking System; Backfiller; Belting, Burlap, Texturing Machine; Boiler (Temporary Heat); Broom or Sweeper; Compactor (Self-Propelled or Tractor Mounted, Towed & Light Equipment); Concrete Finishing Machine (Road Type); Farm or Industrial Type Tractor; Forklift; Generator (&/or 150 KW or Over); Heaters (Mechanical); High Pressure Utility Locating Machine (Daylighting Machine); Jeep Digger; Lift Slab Machine; Mulcher; Oiler; Post Hole Digger or Driver; Power Subgrader; Pump (3 Inch or Over) or Well Points; Robotic Tool Carrier (With or Without Attachments); Rock, Stone Breaker; Roller (Rubber Tire, 5 Tons or Under); Screed (Milling Machine); Self Propelled Chip Spreader; Shouldering Machine; Skid Steer Loader (With or Without Attachments); Stump Chipper; Telehandler; Vibratory Hammer or Extractor, Power Pack.	36.72	21.15	57.87
-----	--	-------	-------	-------

Future Increase(s):

Add \$1.25/hr on 6/1/2015; Add \$1.30/hr on 6/1/2016;

Add \$1.25/hr on 6/1/2017.

Premium Increase(s):

DOT PREMIUMS: 1) Pay two times the hourly basic

rate on Sunday, New Year's Day, Memorial Day,

Independence Day, Labor Day, Thanksgiving Day &

Christmas Day. 2) Add \$1.50/hr night work premium.

See DOT'S website for details about the applicability of
this night work premium at: <http://www.dot.wi.gov/business/civilrights/laborwages/pwc.htm>.

***** END OF RATES *****

Department of Workforce Development
Equal Rights Division
P.O. Box 8928
Madison, WI 53708-8928
Telephone: (608) 266-6860
Fax: (608) 267-4592
TTY: (608) 264-8752



Scott Walker, Governor
Reginald J. Newson, Secretary

PREVAILING WAGE – Contractors

Any public works project that has a total estimated project cost that equals or exceeds prevailing wage project thresholds requires a prevailing wage rate determination issued by the Department of Workforce Development (DWD). Public works include erecting, constructing, remodeling, repairing, demolishing, alterations, painting and decorating projects for a local governmental unit or state agency. State law excludes minor service or maintenance work, warranty work, or work under a supply-and-installation contract. There is a statutory definition for most of these exclusions. The prevailing wage laws that apply to local governmental units and their contractors are §§66.0903 and 103.503, Wis. Stats. The prevailing wage laws that apply to state agencies and their contractors are §§103.49 and 103.503, Wis. Stats. The applicable administrative rules for all prevailing wage projects are DWD 290 and DWD 294, Wis. Adm. Code. These laws include provisions that apply to all contractors and subcontractors working on prevailing wage projects.

Any contractor or subcontractor working on a local governmental unit or state agency's public works project that equals or exceeds current prevailing wage project thresholds must do all of the following:

- Receive and review the project's prevailing wage rate determination (i.e., white sheet).
- Tell subcontractors the project is subject to state prevailing wage law and include the prevailing wage rate determination in the construction contract, or if there is no written contract, provide a copy of the project determination to each subcontractor.
- Hire subcontractors who do *not* appear on the "Consolidated List of Debarred Contractors."
- Have a written substance abuse testing program in place that fulfills the requirements of §103.503, Wis. Stats., before commencing work on the project.

- Notify subcontractors that if DWD finds that a contractor or subcontractor violated the prevailing wage law, DWD will assess liquidated damages of 100% of the wages owed to employees.
- Apply to DWD for subjourney wage rates prior to employing these individuals on the project.
- Receive and retain a completed Affidavit of Compliance from each subcontractor brought on to the project before providing final payment to those subcontractors.
- Submit a completed Affidavit of Compliance to the contractor who brought the subcontractor on to the project before receiving final payment for the project.
- Maintain payroll records for 3 years that comply with §§66.0903(10)(a) or 103.49(5)(a), Stats. and DWD 274.06.
- Respond to requests from DWD or the project owner to provide payroll records and/or respond to prevailing wage complaints filed by employees or third parties.

For more information, visit the prevailing wage website: http://dwd.wisconsin.gov/er/prevailing_wage_rate/default.htm. For further assistance, call the Equal Rights Division at 608-266-6861 and ask for prevailing wage.