

RUSH

Contract Routing Form

ROUTING: Routine

printed on: 09/21/2015

Contract between: Forward Electric, Inc
and Dept. or Division: Engineering Division
Name/Phone Number:

Project: Warner Park Basketball Court Lighting

Contract No.: 7544
Enactment No.: RES-15-00684
Dollar Amount: 64,764.00

File No.: 39596
Enactment Date: 09/04/2015

Contract Approved & Posted In Munis

(Please DATE before routing)

KISV

Signatures Required	Date Received	Date Signed
City Clerk	9-21-2015	9-21-2015
Director of Civil Rights	9-22-2015	10/1/15 WBB
Risk Manager	10-1-15	10/1/15 RV
Finance Director	10-1-15 KISV	10-2-15
City Attorney	10-2-15	10-2-15 PAL
Mayor	10-2-15	10-5-15

Please return signed Contracts to the City Clerk's Office
Room 103, City-County Building for filing.

Original + 2 Copies

09/21/2015 08:50:17 enknb - Tom M.- Parks 266-6518

Dis Rights: OK / N/A / Problem - Hold
Prev Wage: AA / Agency / No
Contract Value: See above
AA Plan: ~~APPROVED~~
Amendment / Addendum #
Type: POS / Dvlp / Sbdv / Gov't /
Grant / PW / Goal / Loan / Agrmt

Boutelle, Alane

From: Mark Loeffelholz [mark@forwardelectric.com]
Sent: Thursday, September 17, 2015 10:36 AM
To: Boutelle, Alane
Cc: 'Marcia Moe'
Subject: RE: Contract 7544 - Signatures
Attachments: 09172015_00000.pdf

thanks Alane

Gail retired and at this time I am corporate secretary also

Signed sub list attached

thanks

Mark Loeffelholz
Forward Electric Inc
6909 Raywood Road
Madison, WI 53713
608-444-2117 cell
608-221-1945 phone
608-221-9307 fax
mark@forwardelectric.com

From: Boutelle, Alane [<mailto:ABoutelle@cityofmadison.com>]
Sent: Wednesday, September 16, 2015 2:05 PM
To: ' (mark@forwardelectric.com)' <mark@forwardelectric.com>; 'Marcia Moe' <marcia@forwardelectric.com>
Subject: Contract 7544 - Signatures

I received the documents for contract 7544 from our downtown offices today.

I discovered two items related to signatures:

1) In the past few contracts Forward Electric has had with the City, Gail Koch signed as Secretary.

On these documents Mark signed on both lines.

Do you now only have one officer, or should someone have signed as Secretary on the Agreement and Payment & Performance Bonds?

Please advise, as I need original signatures on these documents.

2) I require a signature on the subcontractor list, even if you will be not using a subcontractor. Please sign and date under the table and return.

Email is sufficient for this document.

Please let me know if you have any questions.

Regards,

Alane Boutelle
Program Assistant 1
City of Madison Engineering

[Sign In](#)[Legislative Information Center Home](#)[Legislation](#)[Meetings](#)[Common Council](#)[Boards, Commissions and Committees](#)[Members](#)[Facebook](#) [Twitter](#) [Share](#) [RSS](#) [Alerts](#)[Details](#)[Reports](#)

File #: 39596 Version: 1

Name: Awarding Public Works Contract No. 7544, Warner Park Basketball Court Lighting.

Type: Resolution

Status: Passed

File created: 8/5/2015

In control: BOARD OF PUBLIC WORKS

On agenda: 9/1/2015

Final action: 9/1/2015

Enactment date: 9/4/2015

Enactment #: RES-15-00684

Title: Awarding Public Works Contract No. 7544, Warner Park Basketball Court Lighting.

Sponsors: BOARD OF PUBLIC WORKSAttachments: 1. Contract 7544.pdf[History \(3\)](#) [Text](#)**Fiscal Note**

Budget authority is available in the Acct. Nos. listed on the attached.

Title

Awarding Public Works Contract No. 7544, Warner Park Basketball Court Lighting.

Body

BE IT RESOLVED, that the following low bids for miscellaneous improvements be accepted and that the Mayor and City Clerk be and are hereby authorized and directed to enter into a contract with the low bidders contained herein, subject to the Contractor's compliance with Section 39.02 of the Madison General Ordinances concerning compliance with the Affirmative Action provisions and **subject to the Contractor's compliance with Section 33.07 of the Madison General Ordinances regarding Best Value Contracting:**

BE IT FURTHER RESOLVED, that the funds be encumbered to cover the cost of the projects contained herein.

See attached document (Contract No. 7544) for itemization of bids.

KISv
SDR

PROJECT	CONTRACTOR	AMOUNT OF BID
---------	------------	---------------

CONTRACT NO. 7544
WARNER PARK BASKETBALL COURT LIGHTING

FORWARD ELECTRIC, INC.

\$64,764.00

Acct. No. 10468-51-130:54250(80573)
Contingency 8%±

\$64,764.00
5,186.00

GRAND TOTAL

\$69,950.00

**Wisconsin Office of the Commissioner of Insurance
Licensed Producer Search**

Wednesday, September 16, 2015

EASLAND, CONNIE
COTTAGE GROVE WI

License Status: Active
License No: 2321272
NPN No: 6504657
Effective Date: 07-06-1992
Expiration Date: 07-31-2016
License Type: Resident Intermediary Indv

Page 8

Lines of Authority

Line of Authority	Residency	Effective Date	Status
Property	Resident	09-21-1992	Active
Casualty	Resident	07-06-1992	Active

Appointments and Terminations

Company Name	Qualification Type/Status	Effective Date	Termination Date	Termination Reason
21st Century National Insurance Company	CAS/Inactive	09-12-2005	11-08-2010	Vol. Surrender per Agent Rqst
	PROP/Inactive	09-12-2005	11-08-2010	Vol. Surrender per Agent Rqst
Accident Fund General Insurance Company	CAS/Active	08-18-2008		
Accident Fund Insurance Company of America	CAS/Active	05-18-2001		
Accident Fund National Insurance Company	CAS/Active	08-18-2008		
ACUITY, A Mutual Insurance Company	CAS/Active	12-12-1995		
	PROP/Active	12-12-1995		
Addison Insurance Company	CAS/Active	09-15-2014		
	PROP/Active	09-15-2014		
Allied Insurance Company of America	CAS/Active	06-05-2015		
	PROP/Active	06-05-2015		
ALLIED Property and Casualty Insurance Company	CAS/Active	06-05-2015		
	CAS/Inactive	06-24-2003	07-08-2008	Canceled
	PROP/Active	06-05-2015		
	PROP/Inactive	06-24-2003	07-08-2008	Canceled

Allmerica Financial	CAS/Active	08-29-2012		
Alliance Insurance Company	PROP/Active	08-29-2012		
Allmerica Financial	CAS/Active	08-29-2012		
Benefit Insurance Company	PROP/Active	08-29-2012		
AMCO Insurance Company	CAS/Active	06-05-2015		
	CAS/Inactive	06-24-2003	07-08-2008	Canceled
	PROP/Active	06-05-2015		
	PROP/Inactive	06-24-2003	07-08-2008	Canceled
American Casualty Company of Reading, Pennsylvania	CAS/Inactive	09-07-1993	12-16-2003	Inadequate Production
	PROP/Inactive	09-07-1993	12-16-2003	Inadequate Production
American Economy Insurance Company	CAS/Inactive	02-10-1998	10-29-2003	Inadequate Production
	PROP/Inactive	02-10-1998	10-29-2003	Inadequate Production
American Fire and Casualty Company	CAS/Active	09-10-1996		
	PROP/Active	09-10-1996		
American Guarantee and Liability Insurance Company	CAS/Inactive	10-10-2007	02-04-2013	Canceled
	PROP/Inactive	10-10-2007	02-04-2013	Canceled
American Interstate Insurance Company	CAS/Inactive	02-27-2004	01-12-2007	Vol. Surrender per Agent Rqst
	PROP/Inactive	02-27-2004	01-12-2007	Vol. Surrender per Agent Rqst
American Select Insurance Company	CAS/Active	12-11-2012		
	PROP/Active	12-11-2012		
American States Insurance Company	CAS/Active	09-27-2008		
	CAS/Inactive	02-10-1998	10-29-2003	Inadequate Production
	PROP/Active	09-27-2008		
	PROP/Inactive	02-10-1998	10-29-2003	Inadequate Production
American West Insurance Company	CAS/Inactive	02-18-1994	03-02-1999	Vol. Surrender per Agent Rqst
	PROP/Inactive	02-18-1994	03-02-1999	Vol. Surrender per Agent Rqst
American Zurich Insurance Company	CAS/Inactive	05-12-2006	02-04-2013	Canceled
	PROP/Inactive	05-12-2006	02-04-2013	Canceled
Artisan and Truckers Casualty Company	CAS/Active	01-15-2008		
	PROP/Active	01-15-2008		
Assurance Company of America	CAS/Inactive	07-24-2000	02-04-2013	Canceled
	PROP/Inactive	07-24-2000	02-04-2013	Canceled
Capitol Indemnity	CAS/Active	09-13-2012		

Corporation	CAS/Inactive	12-22-1998	09-21-2011	Inadequate Production
	PROP/Active	09-13-2012		
	PROP/Inactive	12-22-1998	09-21-2011	Inadequate Production
Charter Oak Fire Insurance Company, The	CAS/Active	08-30-2004		
	PROP/Active	08-30-2004		
Chubb Indemnity Insurance Company	CAS/Active	09-27-2010		
	PROP/Active	09-27-2010		
Citizens Insurance Company of America	CAS/Active	08-29-2012		
	PROP/Active	08-29-2012		
Connecticut Indemnity Company, The	CAS/Inactive	10-20-1995	02-10-2005	Canceled
	PROP/Inactive	10-20-1995	02-10-2005	Canceled
Consolidated Insurance Company	CAS/Active	05-10-2002		
	PROP/Active	05-10-2002		
Continental Casualty Company	CAS/Inactive	09-07-1993	12-16-2003	Inadequate Production
	PROP/Inactive	09-07-1993	12-16-2003	Inadequate Production
Continental Western Insurance Company	CAS/Active	03-16-1993		
	PROP/Active	03-16-1993		
Depositors Insurance Company	CAS/Active	06-05-2015		
	CAS/Inactive	06-24-2003	07-08-2008	Canceled
	PROP/Active	06-05-2015		
	PROP/Inactive	06-24-2003	07-08-2008	Canceled
EMC Property & Casualty Company	CAS/Active	02-20-2013		
	PROP/Active	02-20-2013		
Emcasco Insurance Company	CAS/Active	02-20-2013		
	CAS/Inactive	02-17-1995	11-01-2003	Vol. Surrender per Agent Rqst
	PROP/Active	02-20-2013		
	PROP/Inactive	02-17-1995	11-01-2003	Vol. Surrender per Agent Rqst
Employers Assurance Company	CAS/Active	12-24-2013		
Employers Mutual Casualty Company	CAS/Active	02-20-2013		
	CAS/Inactive	02-17-1995	11-01-2003	Vol. Surrender per Agent Rqst
	PROP/Active	02-20-2013		
	PROP/Inactive	02-17-1995	11-01-2003	Vol. Surrender per Agent Rqst
Employers Preferred Insurance Company	CAS/Active	12-24-2013		

Employers' Fire Insurance Company, The	CAS/Inactive	01-18-1995	12-08-2004	Vol. Surrender per Agent Rqst
	PROP/Inactive	01-18-1995	12-08-2004	Vol. Surrender per Agent Rqst
Executive Risk Indemnity Inc.	CAS/Active	09-27-2010		
	PROP/Active	09-27-2010		
Farmers Automobile Insurance Association, The	CAS/Inactive	02-23-1993	09-08-1997	Vol. Surrender per Agent Rqst
	PROP/Inactive	02-23-1993	09-08-1997	Vol. Surrender per Agent Rqst
Federal Insurance Company	CAS/Active	09-27-2010		
	PROP/Active	09-27-2010		
Fidelity and Deposit Company of Maryland	CAS/Active	07-16-1992		
	PROP/Active	07-16-1992		
Fidelity and Guaranty Insurance Company	CAS/Inactive	07-21-1994	12-05-2009	Canceled
	PROP/Inactive	07-21-1994	12-05-2009	Canceled
Fidelity and Guaranty Insurance Underwriters, Inc.	CAS/Inactive	07-21-1994	12-05-2009	Canceled
	PROP/Inactive	07-21-1994	12-05-2009	Canceled
Fire and Casualty Insurance Company of Connecticut, The	CAS/Inactive	10-20-1995	02-10-2005	Canceled
	PROP/Inactive	10-20-1995	02-10-2005	Canceled
Firemen's Insurance Company of Washington, D.C.	CAS/Inactive	09-27-2010	12-06-2010	Canceled
	PROP/Inactive	09-27-2010	12-06-2010	Canceled
First National Insurance Company of America	CAS/Active	09-27-2008		
	CAS/Inactive	11-08-1994	10-29-2003	Inadequate Production
	PROP/Active	09-27-2008		
	PROP/Inactive	11-08-1994	10-29-2003	Inadequate Production
Foremost Insurance Company Grand Rapids, Michigan	CAS/Inactive	11-15-2012	11-11-2013	Canceled
	PROP/Inactive	11-15-2012	11-11-2013	Canceled
Foremost Property and Casualty Insurance Company	CAS/Inactive	11-15-2012	11-11-2013	Canceled
	PROP/Inactive	11-15-2012	11-11-2013	Canceled
Foremost Signature Insurance Company	CAS/Inactive	11-15-2012	11-11-2013	Canceled
	PROP/Inactive	11-15-2012	11-11-2013	Canceled
General Casualty Company of Wisconsin	CAS/Active	01-27-1997		
	PROP/Active	01-27-1997		

General Insurance Company of America	CAS/Active	09-27-2008			
	CAS/Inactive	11-08-1994	10-29-2003	Inadequate Production	
	PROP/Active	09-27-2008			
	PROP/Inactive	11-08-1994	10-29-2003	Inadequate Production	
Germantown Mutual Insurance Company	CAS/Active	04-01-2005			
	PROP/Active	04-01-2005			
Great Northern Insurance Company	CAS/Active	09-27-2010			
	PROP/Active	09-27-2010			
Hallmark National Insurance Company	CAS/Inactive	07-26-2001	12-23-2011	Canceled	
	PROP/Inactive	07-26-2001	12-23-2011	Canceled	
Hamilton Insurance Company	CAS/Inactive	07-24-2000	12-05-2007	Canceled	
	PROP/Inactive	07-24-2000	12-05-2007	Canceled	
Hanover Insurance Company, The	CAS/Active	08-29-2012			
	PROP/Active	08-29-2012			
Harleysville Insurance Company	CAS/Active	09-11-2003			
	CAS/Inactive	03-29-1996	06-25-1999	Vol. Surrender per Agent Rqst	
	PROP/Active	09-11-2003			
	PROP/Inactive	03-29-1996	06-25-1999	Vol. Surrender per Agent Rqst	
Harleysville Lake States Insurance Company	CAS/Inactive	05-28-1997	01-18-2013	Vol. Surrender per Agent Rqst	
	PROP/Inactive	05-28-1997	01-18-2013	Vol. Surrender per Agent Rqst	
Harleysville Mutual Insurance Company	CAS/Inactive	01-28-2008	06-13-2012	Canceled	
	PROP/Inactive	01-28-2008	06-13-2012	Canceled	
Harleysville Preferred Insurance Company	CAS/Inactive	01-28-2008	01-18-2013	Vol. Surrender per Agent Rqst	
	PROP/Inactive	01-28-2008	01-18-2013	Vol. Surrender per Agent Rqst	
Harleysville Worcester Insurance Company	CAS/Inactive	01-28-2008	01-18-2013	Vol. Surrender per Agent Rqst	
	PROP/Inactive	01-28-2008	01-18-2013	Vol. Surrender per Agent Rqst	
Hartford Accident and Indemnity Company	CAS/Inactive	04-22-2003	10-20-2009	Canceled	
	PROP/Inactive	04-22-2003	10-20-2009	Canceled	
Hartford Casualty Insurance Company	CAS/Inactive	04-22-2003	10-20-2009	Canceled	
	PROP/Inactive	04-22-2003	10-20-2009	Canceled	
Hartford Fire Insurance Company	CAS/Inactive	04-22-2003	10-20-2009	Canceled	
	PROP/Inactive	04-22-2003	10-20-2009	Canceled	

Hartford Insurance Company of the Midwest	CAS/Inactive	04-22-2003	10-20-2009	Canceled
	PROP/Inactive	04-22-2003	10-20-2009	Canceled
Hartford Underwriters Insurance Company	CAS/Inactive	04-22-2003	10-20-2009	Canceled
	PROP/Inactive	04-22-2003	10-20-2009	Canceled
Hastings Mutual Insurance Company	CAS/Active	04-20-2006		
	PROP/Active	04-20-2006		
Hawkeye-Security Insurance Company	CAS/Active	05-10-2002		
	PROP/Active	05-10-2002		
Houston General Insurance Company	CAS/Inactive	12-21-1993	03-03-1999	Canceled
	PROP/Inactive	12-21-1993	03-03-1999	Canceled
Indiana Insurance Company	CAS/Active	05-10-2002		
	PROP/Active	05-10-2002		
Insurance Company of the West	CAS/Inactive	03-10-2014	12-17-2014	Canceled
	PROP/Inactive	03-10-2014	12-17-2014	Canceled
Integrity Mutual Insurance Company	CAS/Active	07-08-1999		
	CAS/Inactive	04-08-1993	06-23-1999	Vol. Surrender per Agent Rqst
	PROP/Active	07-08-1999		
	PROP/Inactive	04-08-1993	06-23-1999	Vol. Surrender per Agent Rqst
Integrity Property and Casualty Insurance Company	CAS/Active	02-18-2008		
	PROP/Active	02-18-2008		
Lamorak Insurance Company	CAS/Inactive	01-18-1995	12-08-2004	Vol. Surrender per Agent Rqst
	PROP/Inactive	01-18-1995	12-08-2004	Vol. Surrender per Agent Rqst
Maryland Casualty Company	CAS/Inactive	07-24-2000	02-04-2013	Canceled
	PROP/Inactive	07-24-2000	02-04-2013	Canceled
Massachusetts Bay Insurance Company	CAS/Active	08-29-2012		
	PROP/Active	08-29-2012		
Meridian Mutual Insurance Company	CAS/Inactive	09-13-1995	06-01-2001	Company Merger
	PROP/Inactive	09-13-1995	06-01-2001	Company Merger
Meridian Security Insurance Company	CAS/Active	04-18-2012		
	CAS/Inactive	07-26-2001	02-16-2005	Canceled
	PROP/Active	04-18-2012		
	PROP/Inactive	07-26-2001	02-16-2005	Canceled.
Michigan Commercial	CAS/Inactive	06-01-2006	12-23-2013	Vol. Surrender per

Insurance Mutual				Agent Rqst
Middlesex Mutual Assurance Company	CAS/Active	03-15-2005		
	PROP/Active	03-15-2005		
Milbank Insurance Company	CAS/Active	10-23-2006		
	PROP/Active	10-23-2006		
Milwaukee Casualty Insurance Co.	CAS/Inactive	11-07-1995	11-20-2002	Canceled
	PROP/Inactive	11-07-1995	11-20-2002	Canceled
Milwaukee Insurance Company	CAS/Inactive	11-07-1995	11-20-2002	Canceled
	PROP/Inactive	11-07-1995	11-20-2002	Canceled
National Farmers Union Property and Casualty Company	CAS/Inactive	02-01-2010	10-21-2013	Canceled
	PROP/Inactive	02-01-2010	10-21-2013	Canceled
National Fire Insurance Company of Hartford	CAS/Inactive	09-07-1993	12-16-2003	Inadequate Production
	PROP/Inactive	09-07-1993	12-16-2003	Inadequate Production
Nationwide Affinity Insurance Company of America	CAS/Active	06-05-2015		
	CAS/Inactive	04-04-2005	07-08-2008	Canceled
	PROP/Active	06-05-2015		
	PROP/Inactive	04-04-2005	07-08-2008	Canceled
Nationwide Insurance Company of America	CAS/Active	09-11-2015		
	PROP/Active	09-11-2015		
Nationwide Mutual Insurance Company	CAS/Active	06-05-2015		
	CAS/Inactive	04-26-2012	01-18-2013	Vol. Surrender per Agent Rqst
	CAS/Inactive	06-24-2003	07-08-2008	Canceled
	PROP/Active	06-05-2015		
	PROP/Inactive	04-26-2012	01-18-2013	Vol. Surrender per Agent Rqst
	PROP/Inactive	06-24-2003	07-08-2008	Canceled
Netherlands Insurance Company, The	CAS/Active	05-10-2002		
	PROP/Active	05-10-2002		
North River Insurance Company, The	CAS/Inactive	12-20-1995	12-17-2009	Vol. Surrender per Agent Rqst
	PROP/Inactive	12-20-1995	12-17-2009	Vol. Surrender per Agent Rqst
Northern Assurance Company of America, The	CAS/Inactive	01-18-1995	12-08-2004	Vol. Surrender per Agent Rqst
	PROP/Inactive	01-18-1995	12-08-2004	Vol. Surrender per Agent Rqst

Northern Insurance Company of New York	CAS/Inactive	07-24-2000	02-04-2013	Canceled
	PROP/Inactive	07-24-2000	02-04-2013	Canceled
Ohio Casualty Insurance Company, The	CAS/Active	09-10-1996		
	PROP/Active	09-10-1996		
Ohio Security Insurance Company	CAS/Active	03-07-2007		
	PROP/Active	03-07-2007		
OneBeacon Midwest Insurance Company	CAS/Inactive	01-18-1995	12-08-2004	Vol. Surrender per Agent Rqst
	PROP/Inactive	01-18-1995	12-08-2004	Vol. Surrender per Agent Rqst
Pacific Indemnity Company	CAS/Active	09-27-2010		
	PROP/Active	09-27-2010		
Pacific Star Insurance Company	CAS/Inactive	12-12-1995	11-28-2000	Vol. Surrender per Agent Rqst
	PROP/Inactive	12-12-1995	11-28-2000	Vol. Surrender per Agent Rqst
Peerless Indemnity Insurance Company	CAS/Active	04-13-2005		
	PROP/Active	04-13-2005		
Peerless Insurance Company	CAS/Active	05-10-2002		
	PROP/Active	05-10-2002		
Pekin Insurance Company	CAS/Inactive	02-23-1993	09-08-1997	Vol. Surrender per Agent Rqst
	PROP/Inactive	02-23-1993	09-08-1997	Vol. Surrender per Agent Rqst
Phoenix Insurance Company, The	CAS/Active	08-30-2004		
	PROP/Active	08-30-2004		
Progressive Casualty Insurance Company	CAS/Inactive	05-15-2008	01-06-2009	Vol. Surrender per Agent Rqst
	PROP/Inactive	05-15-2008	01-06-2009	Vol. Surrender per Agent Rqst
Progressive Northern Insurance Company	CAS/Active	09-03-1996		
	PROP/Active	09-03-1996		
Regent Insurance Company	CAS/Active	01-27-1997		
	PROP/Active	01-27-1997		
Republic-Franklin Insurance Company	CAS/Inactive	08-03-2005	10-01-2006	Canceled
	PROP/Inactive	08-03-2005	10-01-2006	Canceled
SAFECO Insurance Company of America	CAS/Active	09-27-2008		
	CAS/Inactive	11-08-1994	10-29-2003	Inadequate Production
	PROP/Active	09-27-2008		

	PROP/Inactive	11-08-1994	10-29-2003	Inadequate Production
SAFECO Insurance Company of Illinois	CAS/Active	09-27-2008		
	CAS/Inactive	11-08-1994	10-29-2003	Inadequate Production
	PROP/Active	09-27-2008		
	PROP/Inactive	11-08-1994	10-29-2003	Inadequate Production
SAFECO National Insurance Company	CAS/Inactive	11-08-1994	10-29-2003	Inadequate Production
	PROP/Inactive	11-08-1994	10-29-2003	Inadequate Production
SECURA INSURANCE, A Mutual Company	CAS/Active	08-24-2012		
	CAS/Inactive	01-28-1997	07-23-2002	Canceled
	PROP/Active	08-24-2012		
	PROP/Inactive	01-28-1997	07-23-2002	Canceled
SECURA Supreme Insurance Company	CAS/Active	08-24-2012		
	CAS/Inactive	04-18-2001	07-23-2002	Canceled
	CAS/Inactive	01-28-1997	06-14-1999	Vol. Surrender per Agent Rqst
	PROP/Active	08-24-2012		
	PROP/Inactive	04-18-2001	07-23-2002	Canceled
	PROP/Inactive	01-28-1997	06-14-1999	Vol. Surrender per Agent Rqst
Security Insurance Company of Hartford	CAS/Inactive	10-20-1995	09-07-2007	Vol. Surrender per Agent Rqst
	PROP/Inactive	10-20-1995	09-07-2007	Vol. Surrender per Agent Rqst
Selective Insurance Company of America	CAS/Active	10-30-2012		
	CAS/Inactive	10-30-2012	10-30-2012	Vol. Surrender per Agent Rqst
	CAS/Inactive	09-21-1998	05-19-2009	Vol. Surrender per Agent Rqst
	PROP/Active	10-30-2012		
	PROP/Inactive	10-30-2012	10-30-2012	Vol. Surrender per Agent Rqst
	PROP/Inactive	09-21-1998	05-19-2009	Vol. Surrender per Agent Rqst
Selective Insurance Company of South Carolina	CAS/Active	10-30-2012		
	CAS/Inactive	10-30-2012	10-30-2012	Vol. Surrender per Agent Rqst
	CAS/Inactive	09-21-1998	05-19-2009	Vol. Surrender per Agent Rqst
	PROP/Active	10-30-2012		
	PROP/Inactive	10-30-2012	10-30-2012	Vol. Surrender per Agent Rqst
	PROP/Inactive	09-21-1998	05-19-2009	Vol. Surrender per Agent Rqst

Selective Insurance Company of the Southeast	CAS/Active	10-30-2012		
	CAS/Inactive	10-30-2012	10-30-2012	Vol. Surrender per Agent Rqst
	CAS/Inactive	09-21-1998	05-19-2009	Vol. Surrender per Agent Rqst
	PROP/Active	10-30-2012		
	PROP/Inactive	10-30-2012	10-30-2012	Vol. Surrender per Agent Rqst
	PROP/Inactive	09-21-1998	05-19-2009	Vol. Surrender per Agent Rqst
SFM Mutual Insurance Company	CAS/Active	10-08-2012		
SPARTA Insurance Company	CAS/Inactive	01-18-1995	12-08-2004	Vol. Surrender per Agent Rqst
	PROP/Inactive	01-18-1995	12-08-2004	Vol. Surrender per Agent Rqst
St. Paul Fire and Casualty Insurance Company	CAS/Inactive	08-07-1996	12-05-2009	Canceled
	PROP/Inactive	08-07-1996	12-05-2009	Canceled
St. Paul Fire and Marine Insurance Company	CAS/Inactive	08-07-1996	09-30-2014	Canceled
	PROP/Inactive	08-07-1996	09-30-2014	Canceled
St. Paul Guardian Insurance Company	CAS/Inactive	08-07-1996	09-30-2014	Canceled
	PROP/Inactive	08-07-1996	09-30-2014	Canceled
St. Paul Mercury Insurance Company	CAS/Active	08-07-1996		
	PROP/Active	08-07-1996		
State Auto Insurance Company of Wisconsin	CAS/Active	07-26-2001		
	PROP/Active	07-26-2001		
State Auto Property and Casualty Insurance Company	CAS/Active	07-26-2001		
	PROP/Active	07-26-2001		
State Automobile Mutual Insurance Company	CAS/Active	09-13-1995		
	PROP/Active	09-13-1995		
Traders & General Insurance Company	CAS/Inactive	01-08-1997	03-03-1999	Canceled
	PROP/Inactive	01-08-1997	03-03-1999	Canceled
Transcontinental Insurance Company	CAS/Inactive	09-07-1993	12-16-2003	Inadequate Production
	PROP/Inactive	09-07-1993	12-16-2003	Inadequate Production
Transportation Insurance Company	CAS/Inactive	09-07-1993	12-16-2003	Inadequate Production
	PROP/Inactive	09-07-1993	12-16-2003	Inadequate Production
Travelers Casualty	CAS/Active	08-30-2004		

and Surety Company	PROP/Active	08-30-2004			
Travelers Casualty and Surety Company of America	CAS/Active	08-30-2004			
	PROP/Active	08-30-2004			
Travelers Casualty Insurance Company of America	CAS/Active	10-11-2007			
	PROP/Active	10-11-2007			
Travelers Home and Marine Insurance Company, The	CAS/Active	07-24-2007			
	PROP/Active	07-24-2007			
Travelers Indemnity Company of America, The	CAS/Active	08-30-2004			
	PROP/Active	08-30-2004			
Travelers Indemnity Company of Connecticut, The	CAS/Active	08-30-2004			
	PROP/Active	08-30-2004			
Travelers Indemnity Company, The	CAS/Active	08-30-2004			
	PROP/Active	08-30-2004			
Travelers Property Casualty Company of America	CAS/Active	08-30-2004			
	PROP/Active	08-30-2004			
Tri-State Insurance Company of Minnesota	CAS/Inactive	01-07-2000	01-07-2009		Canceled
	PROP/Inactive	01-07-2000	01-07-2009		Canceled
Twin City Fire Insurance Company	CAS/Inactive	04-22-2003	10-20-2009		Canceled
	PROP/Inactive	04-22-2003	10-20-2009		Canceled
United Fire & Casualty Company	CAS/Active	09-21-1998			
	CAS/Inactive	09-21-1993	05-14-1997		Canceled
	PROP/Active	09-21-1998			
	PROP/Inactive	09-21-1993	05-14-1997		Canceled
United States Fidelity and Guaranty Company	CAS/Active	07-21-1994			
	PROP/Active	07-21-1994			
United States Fire Insurance Company	CAS/Inactive	12-20-1995	03-08-2004		Canceled
	PROP/Inactive	12-20-1995	03-08-2004		Canceled
United Wisconsin Insurance Company	CAS/Active	09-13-2001			
	PROP/Inactive	09-13-2001	06-27-2006		Canceled
Unitrin Safeguard Insurance Company	CAS/Inactive	11-07-1995	11-20-2002		Canceled
	PROP/Inactive	11-07-1995	11-20-2002		Canceled
Universal Surety Company	CAS/Inactive	06-15-1993	12-02-2003	Inadequate Production	

USF&G Insurance Company of Wisconsin	CAS/Inactive	05-24-1995	01-01-2001	Company Merger
	PROP/Inactive	05-24-1995	01-01-2001	Company Merger
Utica Mutual Insurance Company	CAS/Inactive	08-03-2005	10-01-2006	Canceled
	PROP/Inactive	08-03-2005	10-01-2006	Canceled
Valley Forge Insurance Company	CAS/Inactive	09-07-1993	12-16-2003	Inadequate Production
	PROP/Inactive	09-07-1993	12-16-2003	Inadequate Production
Victoria Automobile Insurance Company	CAS/Inactive	12-02-2004	11-11-2013	Canceled
	PROP/Inactive	12-02-2004	11-11-2013	Canceled
Victoria Fire & Casualty Company	CAS/Active	12-02-2004		
	PROP/Active	12-02-2004		
Vigilant Insurance Company	CAS/Active	09-27-2010		
	PROP/Active	09-27-2010		
West American Insurance Company	CAS/Active	09-10-1996		
	PROP/Active	09-10-1996		
West Bend Mutual Insurance Company	CAS/Active	05-25-1993		
	PROP/Active	05-25-1993		
Western National Mutual Insurance Company	CAS/Inactive	04-20-1995	09-01-2006	Vol. Surrender per Agent Rqst
	PROP/Inactive	04-20-1995	09-01-2006	Vol. Surrender per Agent Rqst
Western Surety Company	CAS/Active	03-24-1993		
Westfield Insurance Company	CAS/Active	12-11-2012		
	PROP/Active	12-11-2012		
Westfield National Insurance Company	CAS/Active	12-11-2012		
	PROP/Active	12-11-2012		
Wilson Mutual Insurance Company	CAS/Active	05-04-2006		
	PROP/Active	05-04-2006		
Zurich American Insurance Company	CAS/Inactive	10-10-2007	02-04-2013	Canceled
	PROP/Inactive	10-10-2007	02-04-2013	Canceled
Zurich American Insurance Company of Illinois	CAS/Inactive	10-10-2007	02-04-2013	Canceled
	PROP/Inactive	10-10-2007	02-04-2013	Canceled

DISCLAIMER: The Office of the Commissioner of Insurance does not endorse any specific agent or insurance agency. You are encouraged to contact the Agent Licensing Section at if you have any concerns with any of the agents or agencies listed.

\$64,764.00
CONTRACTOR'S OFFICE COPY

BID OF FORWARD ELECTRIC, INC.

2015

PROPOSAL, CONTRACT, BOND AND SPECIFICATIONS

FOR

WARNER PARK BASKETBALL COURT LIGHTING

CONTRACT NO. 7544

MUNIS NO. 10468-51-130

IN

MADISON, DANE COUNTY, WISCONSIN

AWARDED BY THE COMMON COUNCIL
MADISON, WISCONSIN ON SEPTEMBER 1, 2015

CITY ENGINEERING DIVISION
1600 EMIL STREET
MADISON, WISCONSIN 53713

<https://bidexpress.com/login>

**WARNER PRK BASKETBALL COURT LIGHTING
CONTRACT NO. 7544**

INDEX

SECTION A: ADVERTISEMENT FOR BIDS AND INSTRUCTIONS TO BIDDERS	A-1
SECTION B: PROPOSAL SECTION	B-1
SECTION C: SMALL BUSINESS ENTERPRISE (NOT APPLICABLE).....	C-1
SECTION D: SPECIAL PROVISIONS	D-1
SECTION E: BIDDER'S ACKNOWLEDGEMENT.....	E-1
SECTION F: DISCLOSURE OF OWNERSHIP & BEST VALUE CONTRACTING	F-1
SECTION G: BID BOND	G-1
SECTION H: AGREEMENT	H-1
SECTION I: PAYMENT AND PERFORMANCE BOND.....	I-1
SECTION J: PREVAILING WAGE RATES	J-1

This Proposal, and Agreement have
been prepared by:

**CITY PARKS DIVISION
CITY OF MADISON
MADISON, DANE COUNTY, WISCONSIN**

Eric M Knepp - Superintendent of Parks

EMK: tjm

SECTION A: ADVERTISEMENT FOR BIDS AND INSTRUCTIONS TO BIDDERS

REQUEST FOR BID FOR PUBLIC WORKS CONSTRUCTION CITY OF MADISON, WISCONSIN

A BEST VALUE CONTRACTING MUNICIPALITY

PROJECT NAME:	WARNER PARK BASKETBALL COURT LIGHTING
CONTRACT NO.:	7544
BID BOND	5%
PREQUALIFICATION APPLICATION DUE (1:00 P.M.)	7-31-15
BID SUBMISSION (1:00 P.M.)	8-7-15
BID OPEN (1:30 P.M.)	8-7-15
PUBLISHED IN WSJ	7-24-15 & 7-31-15

PREQUALIFICATION APPLICATION: Forms are available at the same location or on our website, www.cityofmadison.com/business/pw/forms.cfm. If not currently prequalified in the categories listed in Section A, an amendment to your Prequalification will need to be submitted prior to the same due date. Postmark is not applicable.

BIDS TO BE SUBMITTED by hand to 1600 EMIL ST., MADISON, WI 53713 or online at www.bidexpress.com.

THE BID OPENING is at 1600 EMIL ST., MADISON, WI 53713.

STANDARD SPECIFICATIONS

The City of Madison's Standard Specifications for Public Works Construction - 2015 Edition, as supplemented and amended from time to time, forms a part of these contract documents as if attached hereto.

These standard specifications are available on the City of Madison Public Works website, www.cityofmadison.com/Business/PW/specs.cfm.

The Contractor shall review these Specifications prior to preparation of proposals for the work to be done under this contract, with specific attention to Article 102, "BIDDING REQUIREMENTS AND CONDITIONS" and Article 103, "AWARD AND EXECUTION OF THE CONTRACT." For the convenience of the bidder, below are highlights of three subsections of the specifications.

SECTION 102.1: PRE-QUALIFICATION OF BIDDERS

In accordance with Wisconsin State Statutes 66.0901 (2) and (3), all bidders must submit to the Board of Public Works proof of responsibility on forms furnished by the City. The City requires that all bidders be qualified on a biennial basis.

Bidders must present satisfactory evidence that they have been regularly engaged in the type of work specified herein and they are fully prepared with necessary capital, materials, machinery and supervisory personnel to conduct the work to be contracted for to the satisfaction of the City. All bidders must be pre-qualified by the Board of Public Works for the type of construction on which they are bidding prior to the opening of the bid.

In accordance with Section 39.02(9)(a)l. of the General Ordinances, all bidders shall submit in writing to the Affirmative Action Division Manager of the City of Madison, a Certificate of Compliance or an Affirmative Action Plan at the same time or prior to the submission of the proof of responsibility forms.

The bidder shall be disqualified if the bidder fails to or refuses to, prior to opening of the bid, submit a Certificate of compliance, Affirmative Action Plan or Affirmative Action Data Update, as applicable, as defined by Section 39.02 of the General Ordinances (entitled Affirmative Action) and as required by Section 102.11 of the Standard Specifications.

SECTION 102.4 PROPOSAL

No bid will be accepted that does not contain an adequate or reasonable price for each and every item named in the Schedule of Unit Prices.

A lump sum bid for the work in accordance with the plans and specifications is required. The lump sum bid must be the same as the total amounts bid for the various items and it shall be inserted in the space provided.

All papers bound with or attached to the proposal form are considered a part thereof and must not be detached or altered when the proposal is submitted. The plans, specifications and other documents designated in the proposal form will be considered a part of the proposal whether attached or not.

A proposal submitted by an individual shall be signed by the bidder or by a duly authorized agent. A proposal submitted by a partnership shall be signed by a member/partner or by a duly authorized agent thereof. A proposal submitted by a corporation shall be signed by an authorized officer or duly authorized registered agent of such corporation, and the proposal shall show the name of the State under the laws of which such corporation was chartered. The required signatures shall in all cases appear in the space provided thereof on the proposal.

Each proposal shall be placed, together with the proposal guaranty, in a sealed envelope, so marked as to indicate name of project, the contract number or option to which it applies, and the name and address of the Contractor or submitted electronically through Bid Express (www.bidexpress.com). Proposals will be accepted at the location, the time and the date designated in the advertisement. Proposals received after the time and date designated will be returned to the bidder unopened.

The Bidder shall execute the Disclosure of Ownership form. REFER TO SECTION F.

SECTION 102.5: BID DEPOSIT (PROPOSAL GUARANTY)

All bids, sealed or electronic, must be accompanied with a Bid Bond equal to at least 5% of the bid or a Certificate of Annual/Biennial Bid Bond or certified check, payable to the City Treasurer. Bid deposit of the successful bidders shall be returned within forty-eight (48) hours following execution of the contract and bond as required.

PREVAILING WAGE RATES

Prevailing Wage Rates may be required and are attached in Section J of the contract. See Special Provisions to determine applicability.

Bidders for this Contract(s) must be Pre-Qualified for at least one of the following type(s) of construction denoted by an ☒

Building Demolition

- 101 ☐ Asbestos Removal
120 ☐ House Mover

- 110 ☐ Building Demolition

Street, Utility and Site Construction

- 201 ☐ Asphalt Paving
205 ☐ Blasting
210 ☐ Boring/Pipe Jacking
215 ☐ Concrete Paving
220 ☐ Con. Sidewalk/Curb & Gutter/Misc. Flat Work
221 ☒ Concrete Bases and Other Concrete Work
222 ☐ Concrete Removal
225 ☐ Dredging
230 ☐ Fencing
235 ☒ Fiber Optic Cable/Conduit Installation
240 ☐ Grading and Earthwork
241 ☐ Horizontal Saw Cutting of Sidewalk
242 ☐ Infrared Seamless Patching
245 ☐ Landscaping, Maintenance
250 ☐ Landscaping, Site and Street
251 ☐ Parking Ramp Maintenance
252 ☐ Pavement Marking
255 ☐ Pavement Sealcoating and Crack Sealing
260 ☐ Petroleum Above/Below Ground Storage Tank Removal/Installation
262 ☐ Playground Installer
265 ☐ Retaining Walls, Precast Modular Units

- 270 ☐ Retaining Walls, Reinforced Concrete
275 ☐ Sanitary, Storm Sewer and Water Main Construction
276 ☐ Sawcutting
280 ☐ Sewer Lateral Drain Cleaning/Internal TV Insp.
285 ☐ Sewer Lining
290 ☐ Sewer Pipe Bursting
295 ☐ Soil Borings
300 ☐ Soil Nailing
305 ☐ Storm & Sanitary Sewer Laterals & Water Svc.
310 ☐ Street Construction
315 ☒ Street Lighting
318 ☐ Tennis Court Resurfacing
320 ☐ Traffic Signals
325 ☐ Traffic Signing & Marking
332 ☐ Tree pruning/removal
333 ☐ Tree, pesticide treatment of
335 ☐ Trucking
340 ☐ Utility Transmission Lines including Natural Gas, Electrical & Communications
399 ☐ Other _____

Bridge Construction

- 501 ☐ Bridge Construction and/or Repair

Building Construction

- 401 ☐ Floor Covering (including carpet, ceramic tile installation, rubber, VCT)
402 ☐ Building Automation Systems
403 ☐ Concrete
404 ☐ Doors and Windows
405 ☐ Electrical - Power, Lighting & Communications
410 ☐ Elevator - Lifts
412 ☐ Fire Suppression
413 ☐ Furnishings - Furniture and Window Treatments
415 ☐ General Building Construction, Equal or Less than \$250,000
420 ☐ General Building Construction, \$250,000 to \$1,500,000
425 ☐ General Building Construction, Over \$1,500,000
428 ☐ Glass and/or Glazing
429 ☐ Hazardous Material Removal
430 ☐ Heating, Ventilating and Air Conditioning (HVAC)
433 ☐ Insulation - Thermal
435 ☐ Masonry/Tuck pointing

- 437 ☐ Metals
440 ☐ Painting and Wallcovering
445 ☐ Plumbing
450 ☐ Pump Repair
455 ☐ Pump Systems
460 ☐ Roofing and Moisture Protection
464 ☐ Tower Crane Operator
461 ☐ Solar Photovoltaic/Hot Water Systems
465 ☐ Soil/Groundwater Remediation
466 ☐ Warning Sirens
470 ☐ Water Supply Elevated Tanks
475 ☐ Water Supply Wells
480 ☐ Wood, Plastics & Composites - Structural & Architectural
499 ☐ Other _____

State of Wisconsin Certifications

- 1 ☐ Class 5 Blaster - Blasting Operations and Activities 2500 feet and closer to inhabited buildings for quarries, open pits and road cuts.
2 ☐ Class 6 Blaster - Blasting Operations and Activities 2500 feet and closer to inhabited buildings for trenches, site excavations, basements, underwater demolition, underground excavations, or structures 15 feet or less in height.
3 ☐ Class 7 Blaster - Blasting Operations and Activities for structures greater than 15' in height, bridges, towers, and any of the objects or purposes listed as "Class 5 Blaster or Class 6 Blaster".
4 ☐ Petroleum Above/Below Ground Storage Tank Removal and Installation (Attach copies of State Certifications.)
5 ☐ Hazardous Material Removal (Contractor to be certified for asbestos and lead abatement per the Wisconsin Department of Health Services, Asbestos and Lead Section (A&LS).) See the following link for application: www.dhs.wisconsin.gov/Asbestos/Cert. State of Wisconsin Performance of Asbestos Abatement Certificate must be attached.
6 ☐ Certification number as a Certified Arborist or Certified Tree Worker as administered by the International Society of Arboriculture
7 ☐ Pesticide application (Certification for Commercial Applicator For Hire with the certification in the category of turf and landscape (3.0) and possess a current license issued by the DATCP)
8 ☐ State of Wisconsin Master Plumbers License.

SECTION B: PROPOSAL

Please refer to the
Bid Express Website
at <https://bidexpress.com>
look up contract number
and go to
Section B: Proposal Page

You can access all City of Madison bid solicitations for FREE at www.bidexpress.com

Click on the "Register for Free" button and follow the instructions to register your company and yourself. You will be asked for a payment subscription preference, since you may wish to bid online someday. Simply choose the method to pay on a 'per bid' basis. This requires no payment until / unless you actually bid online. You can also choose the monthly subscription plan at this time. You will, however, be asked to provide payment information. Remember, you can change your preference at anytime. You will then be able to complete your free registration and have full access to the site. Your free access does not require completion of the 'Digital ID' process, so you will have instant access for viewing and downloading. To be prepared in case you ever do wish to bid online, you may wish to establish your digital ID also, since you cannot bid without a Digital ID.

If you have any problems with the free registration process, you can call the bidexpress help team, toll free at 1-888-352-2439 (option 1, option1).

SECTION C: SMALL BUSINESS ENTERPRISE

**Instructions to Bidders
City of Madison
SBE Program Information**

SBE NOT APPLICABLE

SECTION D: SPECIAL PROVISIONS

WARNER PARK BASKETBALL COURT LIGHTING CONTRACT NO. 7544

It is the intent of these Special Provisions to set forth the final contractual intent as to the matter involved and shall prevail over the Standard Specifications and plans whenever in conflict therewith. In order that comparisons between the Special Provisions can be readily made, the numbering system for the Special Provisions is equivalent to that of the Specifications.

Whenever in these Specifications the term "Standard Specifications" appears, it shall be taken to refer to the City of Madison Standard Specifications for Public Works Construction and Supplements thereto.

SECTION 102.10: PREVAILING WAGE

For this project, payment of prevailing wages (white sheet) shall be required unless the box indicating prevailing wages are not required is checked below.

☐ Prevailing wages shall not be required when this box is checked.

If prevailing wages (white sheets) are required, the wages and benefits paid on the contract shall not be less than those specified in the Prevailing Wage Determination included with these contract documents for the following types of work:

- ☒ Building or Heavy Construction
- ☐ Sewer, Water, or Tunnel Construction
- ☐ Local Street or Miscellaneous Paving Construction
- ☐ Residential or Agricultural Construction

When multiple boxes are checked, worker's wages may vary according to the type and area of work performed. It is the responsibility of the Contractor to determine and apply the appropriate wage rate for the specific work assigned.

SECTION 102.12: BEST VALUE CONTRACTING

This Contract shall be considered a Best Value Contract if the Contractor's bid is equal to or greater than \$55,500 for a single trade contract; or equal to or greater than \$271,500 for a multi-trade contract pursuant to MGO 33.07(7).

SECTION 104: SCOPE OF WORK

This lighting project consists of the following work in Warner Park adjacent to the basketball court:

- Coordinate, obtain and pay for all permits, fees and inspections required for this project
- Coordinate installation of, and pay for all fees and inspections required for the installation of the primary service from MG&E.
- Purchase, coordinate delivery of, and installation of a new lighting system as per these plans and specifications.
- Purchase, coordinate delivery of, and installation of the electrical enclosure including internal and external components required to complete the electrical service, as per these plans and specifications
- Concrete installation for new light pole footings (according to manufacturer), and for the concrete pad under the enclosure.
- All trenching, conduit, wiring and electrical connections required to get the new lights into working order as per these plans and specifications and all state and local electrical codes.
- All restoration required to bring damaged lawn surfaces back to pre-construction condition.
- All testing of the system to assure it is working as per manufacturers requirements.

SECTION 105.1: AUTHORITY OF THE ENGINEER

The Engineer shall resolve all questions which arise as to the quality and acceptability of materials furnished, work performed, manner of performance, rate of progress of the work, interpretation of the plans and Specifications, acceptable fulfillment of the contract, compensation, and disputes and mutual rights between Contractors under the Specifications. The Engineer shall determine the amount and quantity of work performed and materials furnished.

All decisions of the Engineer shall, when so requested, be rendered in writing. They shall be final and conclusive in all matters unless within ten (10) days after such decision the Contractor applies in writing to the Board of Public Works for a review of such decision.

Any change proposed by a Contractor in SBE subcontractors, vendors or suppliers from those SBEs indicated on the SBE Compliance Report must be approved by the Engineer and the City's Manager of the Affirmative Action Division (hereafter, AAD). When requested, such decision shall be rendered in writing. Such decisions shall be final and conclusive in all matters unless within ten (10) days after such decision the Contractor or the affected SBE applies in writing to the Board of Public Works for a review of such decision.

In the event the Engineer and the AAD disagree over the proper decision to be made regarding an SBE, the Mayor shall appoint a third person to resolve the disagreement, within 30 days of appointment. The decision thus rendered may be reviewed by the Board of Public Works upon request of the Contractor or the affected SBE as set forth in Sections 105.1 and 105.2 of the City's standard specifications.

SECTION 105.12: COOPERATION OF THE CONTRACTOR

Contractor to note - this is a tight construction schedule. In an effort to keep on schedule, multiple shipping of footings or other parts may be necessary in an effort to meet the construction deadline.

SECTION 105.9: SURVEYS, POINTS, AND INSTRUCTION

The contractor will be responsible for all layout, lines and/or grades required to complete the work for the installation of the light poles. The contractor will layout the footings and the trench routes, then call the Parks Division for location/route approval prior to any digging. The City of Madison Parks Division will make available to the surveyor an electronic copy of the project upon request. Any questions regarding this project should be directed to Thomas Maglio at the Parks Division @ 266-6518. Any questions regarding surveying issues should be directed to Dan Rodman of the Parks Division @ 266-6674.

SECTION 109.2: PROSECUTION OF THE WORK

Construction work must begin within seven (7) calendar days after the date appearing on mailed notice to do so. Once started, work shall be carried on at a rate so as to secure full completion within the contract time, the rate of progress and the time of completion being essential conditions of this Agreement. **The calendar completion date of this contract is December 18, 2015.**

Work on this project should be scheduled through Thomas J. Maglio from the Parks Division, at (608) 266-6518 or (cell) (608) 576-9673. Questions regarding the electrical details should be directed to the Madison Parks Division Electrician, Paul Janes, @ (608) 209-3578.

SECTION 301.2(I) METHODS AND EQUIPMENT

The work to be done under this contract consists of furnishing all materials, labor and equipment necessary to purchase and install a lighting system and electrical service that will power the system for the Warner Park basketball courts, and to bring them to full operational completion in accordance with the drawings and specifications.

MOBILIZATION

Included in the lump sum bid will be all costs associated with mobilization of the Contractor to the site. Parking of equipment, storage of materials and staging shall be allowed in the parking lot adjacent to the park shelter as shown on the drawings. Any damage to the turf driving into the project site will be repaired by the contractor. If the contractor wants to block off parking stalls along Troy Dr adjacent to the basketball courts for contractor staging/parking that can be done thru contacting The City of Madison Traffic Engineering Division. Contact John Villarreal @ 267-8756 to coordinate picking up signs. Signs are free to contractors working on City of Madison projects if the contract number is given (#7544).

AS BUILT DRAWING COMPLETE

Included in the lump sum bid will be all work, materials, labor, and incidentals required to develop an electronic (CAD - MicroStation), as-built drawing of the lighting systems as installed. The City will supply the contractor with a CD of the original base map/electrical plan from which the contractor will take as-built measurements out in the field and revise the original base map/electrical plan supplied on the CD accordingly.

PURCHASE/INSTALL BASKETBALL COURT LIGHTING SYSTEM & ACCOMPANYING ELECTRICAL SERVICE

Included in the lump sum bid will be all materials, labor and incidentals necessary to purchase and install a lighting system for 2 basketball courts along with the electrical service as per the enclosed plans, and the following specifications:

Summary of Electrical Service Materials and Work to be Included in Bid:

- Purchase and install new electrical enclosure (SAGINAW SCE-604818LP); Enclosure to be mounted/centered on a new 6' x 10' x 8" thick concrete pad.
- Extend 3 – 2" spare PVC conduit into enclosure (extend 6' out), and terminate in 6" x 6" x 36" trough
- Install new Square D – QO130L200 load center in enclosure directly above trough
- Install Musco supplied lighting controller in enclosure next to load center
- Install new 1" conduits out of lighting controller to each pole – **SYSTEM IS TO BE DESIGNED SO THAT EACH COURT CAN BE TURNED ON OR OFF SEPARATELY**
- Install new Milbank Meter main (cold sequence), U5784-0-200-ST-CB on back of new Saginaw enclosure. Utility to terminate service conductors on bottom lugs of circuit breaker in meter main enclosure. From bottom of meter, run 3/0 copper conductors out back of meter main enclosure, through back of Saginaw enclosure, to main lugs of Square D - QO130L200 load center.
- Install new grounding system at new service enclosure that meets code requirements
- Furnish and install necessary breakers for new lighting system
- All conduit exposed above ground to be rigid PVC

WARNER PARK BASKETBALL COURT LIGHTING SYSTEM – PERFORMANCE SPECIFICATIONS:

PART 1 - GENERAL

- A. Section Includes:
 - 1. LED Lighting System
- B. Work covered by this section of the specifications shall conform to the contract documents, engineering plans as well as state and local codes.
- C. The purpose of these specifications is to define the performance and design standards for Warner Park Basketball. Manufacturer/contractor shall supply LED lighting equipment to meet or exceed the standards set forth in these specifications. The **"basis for design"** for this project is Musco's Lighting® LED sports lighting system.

D. The LED sports lighting will be for the following fields:

1. 2 basketball courts at Warner Park
1511 Northport Drive, Madison, WI 53704

E. The primary goals of this sports lighting project are:

1. **Guaranteed Light Levels:** Selection of appropriate light levels impact the safety of the players and the enjoyment of spectators. Therefore light levels are guaranteed to not drop below specified target values for a period of 10 years.
2. **Environmental Light Control:** It is the primary goal of this project to minimize spill light and glare.
3. **Life-cycle Cost:** In order to reduce the operating budget, the preferred lighting system shall be energy efficient and cost effective to operate. All maintenance costs shall be eliminated, and the field(s) should be proactively monitored to detect luminaire outages over a 10 year life-cycle.
4. **Control and Monitoring:** To allow for optimized use of labor resources and avoid unneeded operation of the facility, customer requires a remote on/off control system for the lighting system.

1.2 LIGHTING PERFORMANCE

A. **Illumination Levels and Design Factors:** The illumination levels specified shall be based on light levels for 10 years. Light levels shall not drop below specified targeted lighting levels during the specified warranty period. Appropriate light loss factors shall be applied and submitted for the basis of design.

Area of Lighting	Average Light Levels	Max to Min Uniformity Ratio	Grid Points	Grid Spacing
Basketball 1	20-footcandles	2.0:1.0	45	10' x 10'
Basketball 2	20-footcandles	2.0:1.0	45	10' x 10'

B. Horizontal illumination levels shall be based at any point on a parallel plane 36 inches above the playing surface, unless otherwise indicated. Lighting calculations shall be placed on a grid as shown in the specification.

C. **Spill and Glare Control:** Maximum candela viewed from any one fixture shall not exceed 3500 candela at a distance of 150' from the playing field.

D. **Mounting Heights:** To ensure proper aiming angles for reduced glare and to provide better playability, minimum mounting heights shall be as described below. Higher mounting heights may be required based on photometric report and ability to ensure the top of the field angle is a minimum of 10 degrees below horizontal.

# of Poles	Pole Designation	Pole Height
2	BA1-BA2	50'

1.3 LIFE-CYCLE COSTS

A. **Preventative and Spot Maintenance:** Manufacturer shall provide all preventative and spot maintenance, including parts and labor for 10 years from the date of equipment shipment. Individual outages shall be repaired when the usage of any field is materially impacted. Owner agrees to check fuses in the event of a luminaire outage.

1.4 WARRANTY AND GUARANTEE

- A. 10-Year Warranty: Each manufacturer shall supply a signed warranty covering the entire system for 10 years from the date of shipment. Warranty shall specify light levels; system energy consumption; monitoring, maintenance and control services, spill light control, and structural integrity. Manufacturer shall maintain specifically-funded financial reserves to assure fulfillment of the warranty for the full term. Warranty does not cover weather conditions events such as lightning or hail damage, improper installation, vandalism or abuse, unauthorized repairs or alterations, or product made by other manufacturers.

PART 2 - PRODUCT

2.1 SPORTS LIGHTING SYSTEM CONSTRUCTION

- A. Manufacturing Requirements: All components shall be designed and manufactured as a system. All luminaires, wire harnesses, ballast and other enclosures shall be factory assembled, aimed, wired and tested.
- B. Durability: All exposed components shall be constructed of corrosion resistant material and/or coated to help prevent corrosion. All exposed carbon steel shall be hot dip galvanized per ASTM A123. All exposed aluminum shall be powder coated with high performance polyester or anodized. All exterior reflective inserts shall be anodized, coated, and protected from direct environmental exposure to prevent reflective degradation or corrosion. All exposed hardware and fasteners shall be stainless steel of 18-8 grade or better, passivated and coated with aluminum-based thermosetting epoxy resin for protection against corrosion and stress corrosion cracking. Structural fasteners may be carbon steel and galvanized meeting ASTM A153 and ISO/EN 1461 (for hot dipped galvanizing), or ASTM B695 (for mechanical galvanizing). All wiring shall be enclosed within the cross-arms, pole, or electrical components enclosure.
- C. System Description: Lighting system shall consist of the following:
1. Galvanized steel poles and cross-arm assembly.
 2. Non-approved pole technology:
 - a. Any direct bury steel poles or variations of direct buried steel will not be accepted due to potential for internal and external corrosive reaction to the soils and long term performance concerns.
 3. Pre-stressed concrete base embedded in concrete backfill allowed to cure for 12-24 hours before pole stress is applied. Alternate may be an anchor bolt foundation designed such that the steel pole and any exposed steel portion of the foundation is located a minimum of 18 inches above final grade. The concrete for anchor bolt foundations shall be allowed to cure for a minimum of 28 days before the pole stress is applied unless shorter cure time approved by structural engineer of record.
 4. Fixtures shall have external visors to control spill light and reduce glare.
 5. LED Lamp Technology Sports Lighting Fixtures. Instant on/off capabilities.
 6. Fixtures must include thermal management and come with a 10 year full coverage warranty including parts and labor.
 7. Minimum of 5,700 Color Temp and 65+ CRI.
 8. Fixture Operating Temperature Range of -30 Degrees C to 55 Degrees C. Maximum Junction Temperature for the diodes of 80 degrees C.
 9. Electronic Driver with an efficiency of 95% or greater. Maximum starting inrush of 7 amps at 25 degrees C.
 10. All drivers shall be remote mounted approximately 12-feet above grade-level. Integral drivers will not be accepted.

11. (2) Push-button control units, (1) per court, shall be provided to allow players to turn the lighting system on or off during times allowed by the owner. Once a player pushes the "on" button, the lights will come on for a preset time of 1 minute to 160 minutes. At the end of the specified period, a strobe will start flashing for approximately 3 minutes. During this time, players will be able to push the "on" button again to continue play, or the lights will go off.
 12. Secondary Wiring: Manufacturer shall supply all necessary wiring to connect the fixture to the driver enclosure. Wiring shall be protected with either a jacketed cord or conduit and shall be internal to the pole.
 13. Control cabinet to provide remote on-off control and monitoring of the lighting system. Cabinet shall be constructed of aluminum and be rated NEMA Type 4. Communication method shall be provided by manufacturer. Cabinet shall contain custom configured contactor modules for 30, 60, and 100 amps, labeled to match field diagrams and electrical design. Manual off-on-auto selector switches shall be provided.
 14. Manufacturing Requirements: All components shall be designed and manufactured as a system. All luminaires, wire harnesses, drivers and other enclosures shall be factory assembled aimed, wired and tested.
- D. Safety: All system components shall be UL Listed for the appropriate application.
- E. Lightning Protection: Manufacturer shall provide integrated lightning grounding via concrete encased electrode grounding system as defined by NFPA 780 and be UL Listed per UL 96 and UL 96A. If grounding is not integrated into the structure, the manufacturer shall supply grounding electrodes, copper down conductors, and exothermic weld kits. Electrodes and conductors shall be sized as required by NFPA 780. The grounding electrode shall be minimum size of 5/8 inch diameter and 8 feet long, with a minimum of 10 feet embedment. Grounding electrode shall be connected to the structure by a grounding electrode conductor with a minimum size of 2 AWG for poles with 75 feet mounting height or less, and 2/0 AWG for poles with more than 75 feet mounting height.

2.2 ELECTRICAL

- A. Electric Power Requirements for the Sports Lighting Equipment.
1. Electric Power: **(120/240 SINGLE PHASE)**
 2. Maximum total voltage drop: Voltage drop to the remote enclosure shall not exceed three (3) percent of the rated voltage.

2.3 STRUCTURAL PARAMETERS

- A. All luminaires, visors, and cross-arm assemblies shall withstand 150 mph winds and maintain luminaire aiming alignment
- B. Wind Loads: Wind loads shall be based on the 2009 IBC, a design wind speed of 90mph, Exposure Category C
- C. Pole Structural Design: The stress analysis and safety factor of the poles shall conform to 2009 AASHTO Standard Specification for Structural Supports for Highway Signs, Luminaires, and Traffic Signals (LTS-5).
- D. Foundation Design: The foundation design shall be based on soil parameters as outlined in the Geotech Report.

- E. Foundation Drawings: Project specific foundation drawings stamped by a registered engineer in the state where the project is located are required. The foundation drawings must list the moment, shear (horizontal) force, and axial (vertical) force at ground level for each pole. These drawings must be submitted at time of bid to allow for accurate pricing.

2.4 CONTROL SYSTEM

- A. Remote Lighting Control System: System shall allow owner and users with a security code to schedule on/off system operation via a web site, phone, fax or email up to ten years in advance. Manufacturer shall provide and maintain a two-way TCP/IP communication link. Trained staff shall be available 24/7 to provide scheduling support and assist with reporting needs.
 - 1. The owner may assign various security levels to schedulers by function and/or fields. This function must be flexible to allow a range of privileges such as full scheduling capabilities for all fields, to only having permission to execute "early off" commands by phone.
 - 2. Controller shall accept and store 7-day schedules, be protected against memory loss during power outages, and shall reboot once power is regained and execute any commands that would have occurred during outage.
- B. Remote Monitoring System: System shall monitor lighting performance, including on/off status, hours of usage and lamp outages. If luminaire outages that affect playability are detected, manufacturer shall contact owner so that maintenance can be proactively scheduled. The controller shall determine switch position (Manual or Auto) and contactor status (open or closed).
- C. Management Tools: Manufacturer shall provide a web-based database of actual field usage and provide reports by facility and user group.
 - 1. Hours of Usage: Manufacturer shall provide a means of tracking actual hours of usage for the field lighting system that is readily accessible to the owner.
 - a. Cumulative hours: shall be tracked to show the total hours used by the facility
 - b. Current lamp hours: shall be tracked separately to reflect the amount of hours on the current set of lamps being used, so relamping can be scheduled accurately.
- D. Communication Costs: Manufacturer shall include communication costs for operating the control and monitoring systems for a period of 10 years.

PART 3 - EXECUTION

3.1 SOIL QUALITY CONTROL

- A. It shall be the Contractor's responsibility to notify the Owner if soil conditions exist other than those on which the foundation design is based, or if the soil cannot be readily excavated. Contractor may issue a change order request / estimate for the Owner's approval / payment for additional costs associated with:
 - 1. Providing engineered foundation embedment design by a registered engineer in the State of California for soils other than specified soil conditions outlined in the Geotech Report prepared by Construction Testing & Engineering, Inc dated May 14, 2012; CTE JOB NO. 40-2802 and addendum prepared by Construction Testing & Engineering, Inc. dated May 30, 2012;
 - 2. Additional materials required to achieve alternate foundation;
 - 3. Excavation and removal of materials other than normal soils, such as rock, caliche, etc.

3.2 DELIVERY TIMING

- A. Equipment On-Site: The equipment must be on-site 6-8 weeks from receipt of approved submittals and receipt of complete order information. Contractor to note - this is a tight construction schedule. In an effort to keep on schedule, multiple shipping of system parts (anchor bolts, etc.), may be necessary in an effort to meet the construction deadline.

3.3 FIELD QUALITY CONTROL

- A. Illumination Measurements: Upon substantial completion of the project and in the presence of the Contractor, Project Engineer, Owner's Representative, and Manufacturer's Representative, illumination measurements shall be taken and verified.
- B. Correcting Non-Conformance: If, in the opinion of the Owner or his appointed Representative, the actual performance levels including footcandles and uniformity ratios are not in conformance with the requirements of the performance specifications and submitted information, the Manufacturer shall be required to make adjustments to meet specifications and satisfy Owner.

PART 4 - DESIGN APPROVAL

4.1 PRE-BID SUBMITTAL REQUIREMENTS

- A. Approved Product: Musco's Lighting® LED sports lighting system is the approved product and **"basis of design"**. All substitutions must provide a complete submittal package for approval as outlined in Submittal Information at the end of this section **by 2:00 PM on Friday, July 31, 2015**. Special manufacturing to meet the standards of this specification may be required. An addendum will be issued prior to bid **(on Wednesday, August 5, 2015 by 12:00 noon)**, listing any other approved lighting manufacturers and designs.
- B. Design Approval: The owner / engineer will review pre-bid shop drawings from the manufacturers to ensure compliance to the specification. If the design meets the design requirements of the specifications, a letter will be issued **by EOB on Wednesday, August 5, 2015**, to the manufacturer indicating approval for the specific design submitted.

REQUIRED SUBMITTAL INFORMATION (Non-Musco)
Design Submittal Data Checklist and Certification for Alternate System Bids
All items listed below are mandatory, shall comply with the specification and be submitted

according to pre-bid submittal requirements

Tab	Item	Description
A	Letter/ Checklist	Listing of all information being submitted must be included on the table of contents. List the name of the manufacturer's local representative and his/her phone number. Signed submittal checklist to be included.
B	Equipment Layout	Drawing(s) showing field layouts with pole locations.
C	On Field Lighting Design	Lighting design drawing(s) showing: a. Field Name, date, file number, prepared by, and other pertinent data. b. Outline of field(s) being lighted, as well as pole locations referenced to the center of the field (x & y), Illuminance levels at grid spacing specified. c. Pole height, # of luminaires per pole, as well as luminaire information including wattage, lumens and optics. d. Height of light test meter above field surface. e. Summary table showing the number and spacing of grid points; average, minimum and maximum illuminance levels in footcandles (fc); uniformity including maximum to minimum ratio, coefficient of variance and uniformity gradient; number of luminaires, total kilowatts, average tilt factor; light loss factor.
D	Photometric Report	Provide photometric report for a typical luminaire used showing candela tabulations as defined by IESNA Publication LM-35-02. Photometric data shall be certified by laboratory with current National Voluntary Laboratory Accreditation Program or an independent testing facility with over 5 years experience.
E	Aiming Summary	Document showing each luminaire's aiming angle and the poles on which the luminaires are mounted. Each aiming point shall identify the type of luminaire.
F	Aiming Report	Provide test report showing aiming alignment can be maintained to 150 mph winds.
G	Structural Calculations	Pole structural calculations and foundation design showing foundation shape, depth backfill requirements, rebar and anchor bolts (if required). Pole base reaction forces shall be shown on the foundation drawing along with soil bearing pressures. Design must be stamped by a structural engineer in the state of California, if required by owner.
H	Control & Monitoring System	Manufacturer shall provide written definition and schematics for automated control system to include monitoring. They will also provide examples of system reporting and access for numbers for personal contact to operate the system.
I	Electrical Distribution Plans	If bidding an alternate system, manufacturer must include a revised electrical distribution plan including changes to service entrance, panels and wire sizing, signed by a licensed Electrical Engineer in the state of California.
J	Warranty	Provide written warranty information including all terms and conditions.
K	Project References	Manufacturer to provide a list of projects where the technology proposed for this project has been. Reference list will include project name, project city, and if requested, contact name and contact phone number.
L	Product Information	Complete set of product brochures for all components, including a complete parts list and UL Listings.
M	Delivery	Manufacturer shall supply an expected delivery timeframe from receipt of approved submittals and complete order information.
N	Non-Compliance	Manufacturer shall list all items that do not comply with the specifications. If in full compliance, tab may be omitted.
O	Life-cycle Cost Calculation	Document life-cycle cost calculations as defined in the specification. Identify energy costs for operating the luminaires, maintenance cost for the system including spot lamp replacement, and group relamping costs. All costs should be based on 10 Years. (Complete table below)

a.	Luminaire (LED) energy consumption _____ # of luminaires x _____ kW demand per luminaire x \$.10 kWh rate x 1400 annual usage hours x 10 years		
b.	Cost for spot maintenance over 10 years Assume 3.5 repairs at \$750 each if not included with the bid	+	
c.	Extra energy used without base bid automated control system \$ Energy consumption in item a. x 10% if control system not included with the bid	+	
	TOTAL 10-Year Life-cycle Operating Cost	=	

The information supplied herein shall be used for the purpose of complying with the specifications for Cal State Fullerton University. By signing below I agree that all requirements of the specifications have been met and that the manufacturer will be responsible for any future costs incurred to bring their equipment into compliance for all items not meeting specifications and not listed in the Non-Compliance section.

Manufacturer: _____ **Signature:** _____

Contact Name: _____ **Date:** ____/____/____

Contractor: _____ **Signature:** _____

END OF SPECIAL PROVISIONS

EQUIPMENT LIST FOR AREAS SHOWN

Pole				Luminaires				
QTY	LOCATION	SIZE	GRADE ELEVATION	MOUNTING HEIGHT	LAMP TYPE	QTY / POLE	THIS GRID	OTHER GRIDS
2	BA1, BA2	50'	-	50'	LED 5700K - 65 CRI	4	4	0
2	TOTALS					8	8	0



MY PROJECT

Name: Warner Park Basketball
Location: Madison, WI

GRID SUMMARY

Name: Basketball 1
Size: 84' x 50'
Spacing: 10.0' x 10.0'
Height: 3.0' above grade

CONSTANT ILLUMINATION

SUMMARY	HORIZONTAL FOOTCANDLES
Entire Grid	
Guaranteed Average:	20
Scan Average:	21.86
Maximum:	28
Minimum:	16
Avg / Min:	1.41
Guaranteed Max / Min:	2
Max / Min:	1.83
UG (adjacent pts):	1.55
CU:	0.31
CV:	0.19
No. of Points:	45
LUMINAIRE INFORMATION	
Luminaire Type:	LED-96
Design Usage Hours:	10,000 hours
Design Lumens:	38,600
Avg Lamp Tilt Factor:	1.000
No. of Luminaires:	8
Avg KW:	3.15 (3.15 max)

Guaranteed Performance: The Guaranteed Average CONSTANT ILLUMINATION described above is guaranteed for the design usage hours of the system.

Field Measurements: Illumination measured in accordance with IESNA LM-5-04 and CIBSE LG4. Individual values may vary. See the Warranty document for details.

Electrical System Requirements: Refer to Amperage Draw Chart and/or the "Musco Control System Summary" for electrical sizing.

Installation Requirements: Results assume +/- 3% nominal voltage at line side of the ballast and structures located within 3 feet (1m) of design locations.

ENGINEERED DESIGN

By: Ryan A. Marsh, LC
File # / Date: 174365

17-Jun-15

Not to be reproduced in whole or part without the written consent of Musco Sports Lighting, LLC. ©1981, 2015 Musco Sports Lighting, LLC.

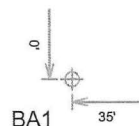
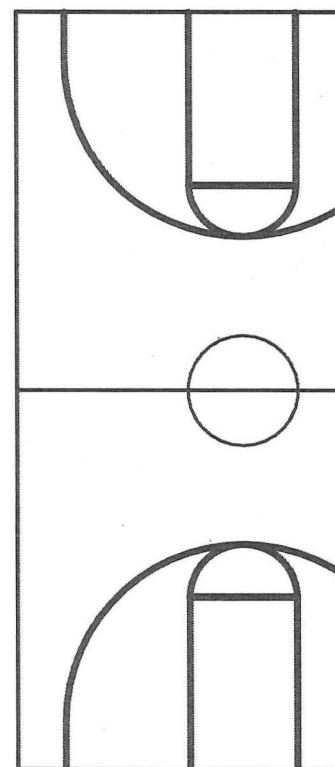
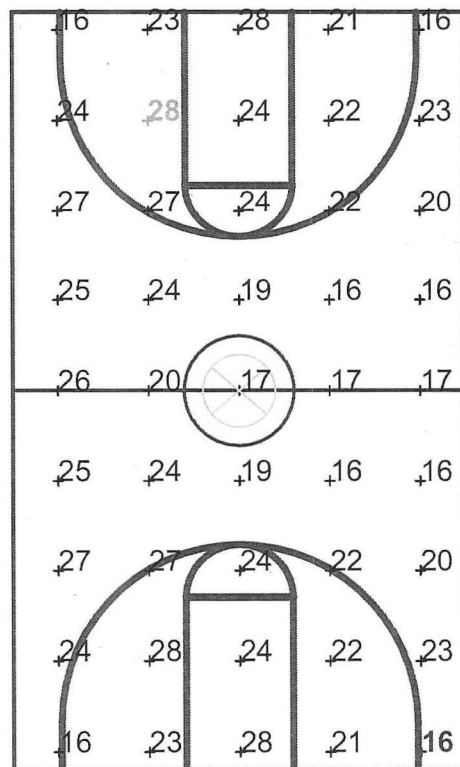

SCALE IN FEET 1 : 20



Pole location(s) ⊕ dimensions are relative to 0,0 reference point(s) ⊗

ILLUMINATION SUMMARY

EQUIPMENT LIST FOR AREAS SHOWN

Pole				Luminaires			
QTY	LOCATION	SIZE	GRADE ELEVATION	MOUNTING HEIGHT	LAMP TYPE	QTY / POLE	THIS GRID
2	BA1, BA2	50'	-	50'	LED 5700K - 65 CRI	4	4
2	TOTALS					8	8

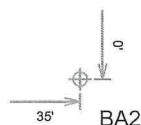
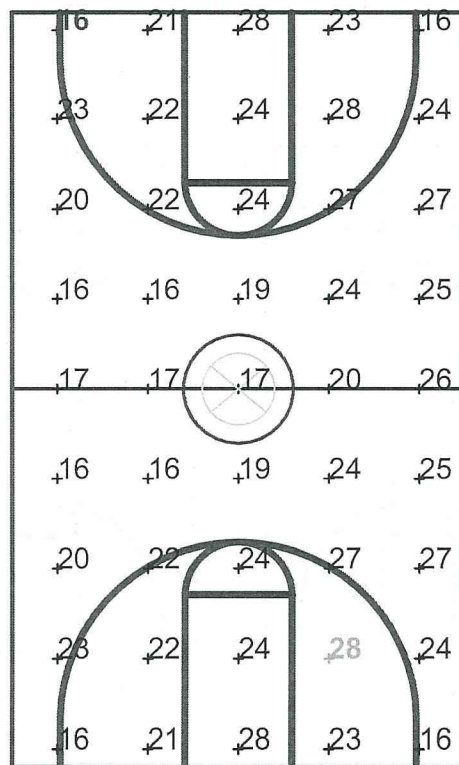
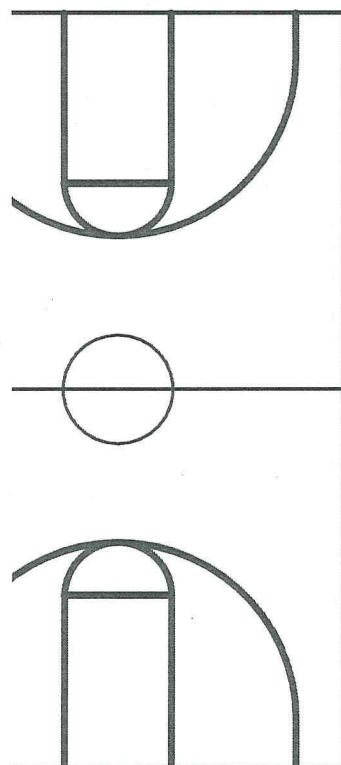

MY PROJECT

Name: Warner Park Basketball
Location: Madison, WI

GRID SUMMARY

Name: Basketball 2
Size: 84' x 50'
Spacing: 10.0' x 10.0'
Height: 3.0' above grade

CONSTANT ILLUMINATION

SUMMARY	HORIZONTAL FOOTCANDLES
	Entire Grid
Guaranteed Average:	20
Scan Average:	21.87
Maximum:	28
Minimum:	16
Avg / Min:	1.41
Guaranteed Max / Min:	2
Max / Min:	1.83
UG (adjacent pts):	1.55
CU:	0.31
CV:	0.19
No. of Points:	45
LUMINAIRE INFORMATION	
Luminaire Type:	LED-96
Design Usage Hours:	10,000 hours
Design Lumens:	38,600
Avg Lamp Tilt Factor:	1.000
No. of Luminaires:	8
Avg KW:	3.15 (3.15 max)

Guaranteed Performance: The Guaranteed Average CONSTANT ILLUMINATION described above is guaranteed for the design usage hours of the system.

Field Measurements: Illumination measured in accordance with IESNA LM-5-04 and CIBSE LG4. Individual values may vary. See the Warranty document for details.

Electrical System Requirements: Refer to Amperage Draw Chart and/or the "Musco Control System Summary" for electrical sizing.

Installation Requirements: Results assume +/- 3% nominal voltage at line side of the ballast and structures located within 3 feet (1m) of design locations.

ENGINEERED DESIGN

By: Ryan A. Marsh, LC
File # / Date: 174365

17-Jun-15

Not to be reproduced in whole or part without the written consent of Musco Sports Lighting, LLC. ©1981, 2015 Musco Sports Lighting, LLC.



SCALE IN FEET 1 : 20

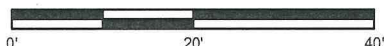

Pole location(s) ⊕ dimensions are relative to 0,0 reference point(s) ⊗

ILLUMINATION SUMMARY



MY PROJECT

Name: Warner Park Basketball
Location: Madison, WI

EQUIPMENT LAYOUT

INCLUDES:

- Basketball 1
- Basketball 2

Electrical System Requirements: Refer to Amperage Draw Chart and/or the "Musco Control System Summary" for electrical sizing.

Installation Requirements: Results assume +/- 3% nominal voltage at line side of the ballast and structures located within 3 feet (1m) of design locations.

EQUIPMENT LIST FOR AREAS SHOWN

Pole			Luminaires		
QTY	LOCATION	SIZE	GRADE ELEVATION	MOUNTING HEIGHT	LAMP TYPE
2	BA1, BA2	50'	-	50'	LED 5700K - 65 CR
2	TOTALS				8

SINGLE LUMINAIRE AMPERAGE DRAW CHART

Ballast Specifications (.90 min power factor)	Line Amperage Per Luminaire (max draw)					
Single Phase Voltage	208 (60)	220 (60)	240 (60)	277 (60)	347 (60)	480 (60)
Other	-	-	-	-	-	-

ENGINEERED DESIGN

By: Ryan A. Marsh, LC
File # / Date: 174365

17-Jun-15

Not to be reproduced in whole or part without the written consent of Musco Sports Lighting, LLC. ©1981, 2015 Musco Sports Lighting, LLC.

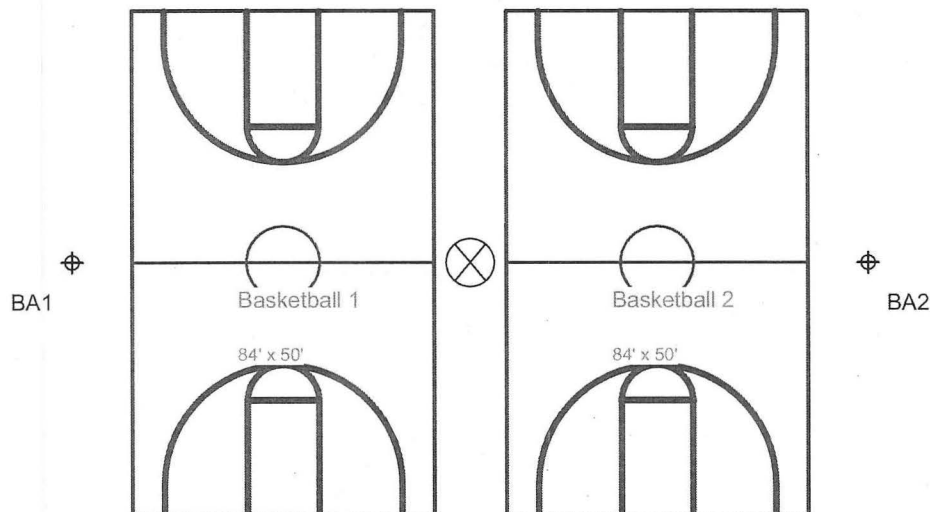

SCALE IN FEET 1 : 30



Pole location(s) ⊕ dimensions are relative to 0,0 reference point(s) ⊗

EQUIPMENT LAYOUT

SECTION 1: PAYMENT AND PERFORMANCE BOND

KNOW ALL MEN BY THESE PRESENTS, that we FORWARD ELECTRIC, INC. as principal,
and The Ohio Casualty Insurance Company
Company of New Hampshire as surety, are held and firmly bound unto the City of
Madison, Wisconsin, in the sum of SIXTY-FOUR THOUSAND SEVEN HUNDRED SIXTY-FOUR
(\$64,764.00) Dollars, lawful money of the United States, for the payment of which sum to the City of
Madison, we hereby bind ourselves and our respective executors and administrators firmly by these
presents.

The condition of this Bond is such that if the above bounden shall on his/her part fully and faithfully
perform all of the terms of the Contract entered into between him/herself and the City of Madison for the
construction of:

WARNER PARK BASKETBALL COURT LIGHTING
CONTRACT NO. 7544

in Madison, Wisconsin, and shall pay all claims for labor performed and material furnished in the
prosecution of said work, and save the City harmless from all claims for damages because of negligence
in the prosecution of said work, and shall save harmless the said City from all claims for compensation
(under Chapter 102, Wisconsin Statutes) of employees and employees of subcontractor, then this Bond is
to be void, otherwise of full force, virtue and effect.

Signed and sealed this 8th day of September 2015

Countersigned:

Maicla Moe
Witness

[Signature]
Secretary

Approved as to form:

Rainia Janten
for City Attorney

FORWARD ELECTRIC, INC.
Company Name (Principal)

[Signature]
President Seal

The Ohio Casualty Insurance Co.
Surety Seal

☒ Salary Employee ☒ Commission

By Connie Eadland
Attorney-in-Fact

This certifies that I have been duly licensed as an agent for the above company in Wisconsin under
License No. 02321272 for the year 20 15, and appointed as attorney-in-fact with
authority to execute this payment and performance bond which power of attorney has not been revoked.

September 8 2015
Date

Connie Eadland
Agent Signature

THIS POWER OF ATTORNEY IS NOT VALID UNLESS IT IS PRINTED ON RED BACKGROUND.

This Power of Attorney limits the acts of those named herein, and they have no authority to bind the Company except in the manner and to the extent herein stated.

Certificate No. 5795968

American Fire and Casualty Company
The Ohio Casualty Insurance Company

Liberty Mutual Insurance Company
West American Insurance Company

POWER OF ATTORNEY

KNOWN ALL PERSONS BY THESE PRESENTS: That American Fire & Casualty Company and The Ohio Casualty Insurance Company are corporations duly organized under the laws of the State of New Hampshire, that Liberty Mutual Insurance Company is a corporation duly organized under the laws of the State of Massachusetts, and West American Insurance Company is a corporation duly organized under the laws of the State of Indiana (herein collectively called the "Companies"), pursuant to and by authority herein set forth, does hereby name, constitute and appoint, Timothy A. Draxler; Connie S. Easland; Richard A. Hagen; Louis R. Marino

all of the city of MADISON, state of WI each individually if there be more than one named, its true and lawful attorney-in-fact to make, execute, seal, acknowledge and deliver, for and on its behalf as surety and as its act and deed, any and all undertakings, bonds, recognizances and other surety obligations, in pursuance of these presents and shall be as binding upon the Companies as if they have been duly signed by the president and attested by the secretary of the Companies in their own proper persons.

IN WITNESS WHEREOF, this Power of Attorney has been subscribed by an authorized officer or official of the Companies and the corporate seals of the Companies have been affixed thereto this 1st day of December, 2012.



STATE OF WASHINGTON ss
COUNTY OF KING

American Fire and Casualty Company
The Ohio Casualty Insurance Company
Liberty Mutual Insurance Company
West American Insurance Company

By: Gregory W. Davenport
Gregory W. Davenport, Assistant Secretary

On this 1st day of December, 2012, before me personally appeared Gregory W. Davenport, who acknowledged himself to be the Assistant Secretary of American Fire and Casualty Company, Liberty Mutual Insurance Company, The Ohio Casualty Insurance Company, and West American Insurance Company, and that he, as such, being authorized so to do, execute the foregoing instrument for the purposes therein contained by signing on behalf of the corporations by himself as a duly authorized officer.

IN WITNESS WHEREOF, I have hereunto subscribed my name and affixed my notarial seal at Seattle, Washington, on the day and year first above written.



By: KD Riley
KD Riley, Notary Public

This Power of Attorney is made and executed pursuant to and by authority of the following By-laws and Authorizations of American Fire and Casualty Company, The Ohio Casualty Insurance Company, Liberty Mutual Insurance Company, and West American Insurance Company which resolutions are now in full force and effect reading as follows:

ARTICLE IV – OFFICERS – Section 12. Power of Attorney. Any officer or other official of the Corporation authorized for that purpose in writing by the Chairman or the President, and subject to such limitation as the Chairman or the President may prescribe, shall appoint such attorneys-in-fact, as may be necessary to act in behalf of the Corporation to make, execute, seal, acknowledge and deliver as surety any and all undertakings, bonds, recognizances and other surety obligations. Such attorneys-in-fact, subject to the limitations set forth in their respective powers of attorney, shall have full power to bind the Corporation by their signature and execution of any such instruments and to attach thereto the seal of the Corporation. When so executed, such instruments shall be as binding as if signed by the President and attested to by the Secretary. Any power or authority granted to any representative or attorney-in-fact under the provisions of this article may be revoked at any time by the Board, the Chairman, the President or by the officer or officers granting such power or authority.

ARTICLE XIII – Execution of Contracts – SECTION 5. Surety Bonds and Undertakings. Any officer of the Company authorized for that purpose in writing by the chairman or the president, and subject to such limitations as the chairman or the president may prescribe, shall appoint such attorneys-in-fact, as may be necessary to act in behalf of the Company to make, execute, seal, acknowledge and deliver as surety any and all undertakings, bonds, recognizances and other surety obligations. Such attorneys-in-fact subject to the limitations set forth in their respective powers of attorney, shall have full power to bind the Company by their signature and execution of any such instruments and to attach thereto the seal of the Company. When so executed such instruments shall be as binding as if signed by the president and attested by the secretary.

Certificate of Designation – The President of the Company, acting pursuant to the Bylaws of the Company, authorizes Gregory W. Davenport, Assistant Secretary to appoint such attorneys-in-fact as may be necessary to act on behalf of the Company to make, execute, seal, acknowledge and deliver as surety any and all undertakings, bonds, recognizances and other surety obligations.

Authorization – By unanimous consent of the Company's Board of Directors, the Company consents that facsimile or mechanically reproduced signature of any assistant secretary of the Company, wherever appearing upon a certified copy of any power of attorney issued by the Company in connection with surety bonds, shall be valid and binding upon the Company with the same force and effect as though manually affixed.

I, David M. Carey, the undersigned, Assistant Secretary, of American Fire and Casualty Company, The Ohio Casualty Insurance Company, Liberty Mutual Insurance Company, and West American Insurance Company do hereby certify that the original power of attorney of which the foregoing is a full, true and correct copy of the Power of Attorney executed by said Companies, is in full force and effect and has not been revoked.

IN TESTIMONY WHEREOF, I have hereunto set my hand and affixed the seals of said Companies this 8th day of Sept, 2015.



By: David M. Carey
David M. Carey, Assistant Secretary

Not valid for mortgage, note, loan, letter of credit, bank deposit, currency rate, interest rate or residual value guarantees.

To confirm the validity of this Power of Attorney call 1-610-832-8240 between 9:00 am and 4:30 pm EST on any business day.

PREVAILING WAGE RATE DETERMINATION

Issued by the State of Wisconsin
Department of Workforce Development
Pursuant to s. 66.0903, Wis. Stats.
Issued On: 1/7/2015

DETERMINATION NUMBER: 201500014

EXPIRATION DATE: Prime Contracts MUST Be Awarded or Negotiated On Or Before 12/31/2015. If NOT, You MUST Reapply.

PROJECT NAME: ALL PUBLIC WORKS PROJECTS UNDER SEC. 66.0903, STATS-CITY OF MADISON

PROJECT LOCATION: MADISON CITY, DANE COUNTY, WI

CONTRACTING AGENCY: CITY OF MADISON - ENGINEERING

CLASSIFICATION:	Contractors are responsible for correctly classifying their workers. Either call the Department of Workforce Development (DWD) with trade or classification questions or consult DWD's Dictionary of Occupational Classifications & Work Descriptions on the DWD website at: dwd.wisconsin.gov/er/prevailing_wage_rate/Dictionary/dictionary_main.htm .
OVERTIME:	<p>Time and one-half must be paid for all hours worked:</p> <ul style="list-style-type: none">- over 10 hours per day on prevailing wage projects- over 40 hours per calendar week- Saturday and Sunday- on all of the following holidays: January 1; the last Monday in May; July 4; the 1st Monday in September; the 4th Thursday in November; December 25;- The day before if January 1, July 4 or December 25 falls on a Saturday;- The day following if January 1, July 4 or December 25 falls on a Sunday. <p>Apply the time and one-half overtime calculation to whichever is higher between the Hourly Basic Rate listed on this project determination or the employee's regular hourly rate of pay. Add any applicable Premium or DOT Premium to the Hourly Basic Rate before calculating overtime.</p> <p>A DOT Premium (discussed below) may supersede this time and one-half requirement.</p>
FUTURE INCREASE:	When a specific trade or occupation requires a future increase, you MUST add the full hourly increase to the "TOTAL" on the effective date(s) indicated for the specific trade or occupation.
PREMIUM PAY:	If indicated for a specific trade or occupation, the full amount of such pay MUST be added to the "HOURLY BASIC RATE OF PAY" indicated for such trade or occupation, whenever such pay is applicable.
DOT PREMIUM:	This premium only applies to highway and bridge projects owned by the Wisconsin Department of Transportation and to the project type heading "Airport Pavement or State Highway Construction." DO NOT apply the premium calculation under any other project type on this determination.
APPRENTICES:	Pay apprentices a percentage of the applicable journey person's hourly basic rate of pay and hourly fringe benefit contributions specified in this determination. Obtain the appropriate percentage from each apprentice's contract or indenture.
SUBJOURNEY:	Subjourney wage rates may be available for some of the trades or occupations indicated below with the exception of laborers, truck drivers and heavy equipment operators. Any employer interested in using a subjourney classification on this project MUST complete Form ERD-10880 and request the applicable wage rate from the Department of Workforce Development PRIOR to using the subjourney worker on this project.

This document **MUST BE POSTED** by the **CONTRACTING AGENCY** in at least one conspicuous and easily accessible place **on the site of the project**. A local governmental unit may post this document at the place normally used to post public notices if there is no common site on the project. This document **MUST** remain posted during the entire time any worker is employed on the project and **MUST** be physically incorporated into the specifications and all contracts and subcontracts. If you have any questions, please write to the Equal Rights Division, Labor Standards Bureau, P.O. Box 8928, Madison, Wisconsin 53708 or call (608) 266-6861.

The following statutory provisions apply to local governmental unit projects of public works and are set forth below pursuant to the requirements of s. 66.0903(8), Stats.

s. 66.0903 (1) (f) & s. 103.49 (1) (c) "PREVAILING HOURS OF LABOR" for any trade or occupation in any area means 10 hours per day and 40 hours per week and may not include any hours worked on a Saturday or Sunday or on any of the following holidays:

1. January 1.
2. The last Monday in May.
3. July 4.
4. The first Monday in September.
5. The 4th Thursday in November.
6. December 25.
7. The day before if January 1, July 4 or December 25 falls on a Saturday.
8. The day following if January 1, July 4 or December 25 falls on a Sunday.

s. 66.0903 (10) RECORDS; INSPECTION; ENFORCEMENT.

(a) Each contractor, subcontractor, or contractor's or subcontractor's agent performing work on a project of public works that is subject to this section shall keep full and accurate records clearly indicating the name and trade or occupation of every person performing the work described in sub. (4) and an accurate record of the number of hours worked by each of those persons and the actual wages paid for the hours worked.

s. 66.0903 (11) LIABILITY AND PENALTIES.

- (a) 1. Any contractor, subcontractor, or contractor's or subcontractor's agent who fails to pay the prevailing wage rate determined by the department under sub. (3) or who pays less than 1.5 times the hourly basic rate of pay for all hours worked in excess of the prevailing hours of labor is liable to any affected employee in the amount of his or her unpaid wages or his or her unpaid overtime compensation and in an additional amount as liquidated damages as provided under subd. 2., 3., whichever is applicable.
2. If the department determines upon inspection under sub. (10) (b) or (c) that a contractor, subcontractor, or contractor's or subcontractor's agent has failed to pay the prevailing wage rate determined by the department under sub. (3) or has paid less than 1.5 times the hourly basic rate of pay for all hours worked in excess of the prevailing hours of labor, the department shall order the contractor to pay to any affected employee the amount of his or her unpaid wages or his or her unpaid overtime compensation and an additional amount equal to 100 percent of the amount of those unpaid wages or that unpaid overtime compensation as liquidated damages within a period specified by the department in the order.
3. In addition to or in lieu of recovering the liability specified in subd. 1. as provided in subd. 2., any employee for and in behalf of that employee and other employees similarly situated may commence an action to recover that liability in any court of competent jurisdiction. If the court finds that a contractor, subcontractor, or contractor's or subcontractor's agent has failed to pay the prevailing wage rate determined by the department under sub. (3) or has paid less than 1.5 times the hourly basic rate of pay for all hours worked in excess of the prevailing hours of labor, the court shall order the contractor, subcontractor, or agent to pay to any affected employee the amount of his or her unpaid wages or his or her unpaid overtime compensation and an additional amount equal to 100 percent of the amount of those unpaid wages or that unpaid overtime compensation as liquidated damages.
5. No employee may be a party plaintiff to an action under subd. 3. unless the employee consents in writing to become a party and the consent is filed in the court in which the action is brought. Notwithstanding s. 814.04 (1), the court shall, in addition to any judgment awarded to the plaintiff, allow reasonable attorney fees and costs to be paid by the defendant.

BUILDING OR HEAVY CONSTRUCTION

Includes sheltered enclosures with walk-in access for the purpose of housing persons, employees, machinery, equipment or supplies and non-sheltered work such as canals, dams, dikes, reservoirs, storage tanks, etc. A sheltered enclosure need not be "habitable" in order to be considered a building. The installation of machinery and/or equipment, both above and below grade level, does not change a project's character as a building. On-site grading, utility work and landscaping are included within this definition. Residential buildings of four (4) stories or less, agricultural buildings, parking lots and driveways are NOT included within this definition.

SKILLED TRADES

Fringe Benefits Must Be Paid On <u>All</u> Hours Worked		HOURLY BASIC RATE OF PAY	HOURLY FRINGE BENEFITS	TOTAL
CODE	TRADE OR OCCUPATION	\$	\$	\$
101	Acoustic Ceiling Tile Installer Future Increase(s): Add \$1.42/hr on 6/1/2015; Add \$1.42/hr on 6/1/2016.	32.72	16.00	48.72
102	Boilermaker Future Increase(s): Add \$1.50/hr. on 01/01/2016	33.35	28.24	61.59
103	Bricklayer, Blocklayer or Stonemason Future Increase(s): Add \$1.40 on 06/01/2015; Add \$1.45 on 06/06/2016 Premium Increase(s): DOT PREMIUM: Pay two times the hourly basic rate on Sunday, New Year's Day, Memorial Day, Independence Day, Labor Day, Thanksgiving Day & Christmas Day.	32.82	18.66	51.48
104	Cabinet Installer Future Increase(s): Add \$1.42/hr on 6/1/2015; Add \$1.42/hr on 6/1/2016.	32.72	16.00	48.72
105	Carpenter Future Increase(s): Add \$1.42/hr on 6/1/2015; Add \$1.42/hr on 6/1/2016. Premium Increase(s): DOT PREMIUM: Pay two times the hourly basic rate on Sunday, New Year's Day, Memorial Day, Independence Day, Labor Day, Thanksgiving Day & Christmas Day.	32.72	16.00	48.72
106	Carpet Layer or Soft Floor Coverer Future Increase(s): Add \$1.42/hr on 6/1/2015; Add \$1.42/hr on 6/1/2016.	32.72	16.00	48.72
107	Cement Finisher	31.98	12.04	44.02
108	Drywall Taper or Finisher	26.05	18.23	44.28
109	Electrician Future Increase(s): Add \$1.20/hr on 6/1/15; Add \$1.25/hr on 6/1/16. Premium Increase(s): DOT PREMIUM: Pay two times the hourly basic rate on Sunday, New Year's Day, Memorial Day, Independence Day, Labor Day, Thanksgiving Day & Christmas Day.	34.82	19.67	54.49
110	Elevator Constructor	43.84	27.09	70.93

Fringe Benefits Must Be Paid On <u>All</u> Hours Worked		HOURLY BASIC RATE OF PAY	HOURLY FRINGE BENEFITS	TOTAL
CODE	TRADE OR OCCUPATION	\$	\$	\$
111	Fence Erector	18.00	6.09	24.09
112	Fire Sprinkler Fitter	36.79	18.81	55.60
113	Glazier Future Increase(s): Add \$.75/hr eff. 06/01/2015; Add \$.90/hr eff. 06/01/2016	37.07	14.42	51.49
114	Heat or Frost Insulator	33.43	25.81	59.24
115	Insulator (Batt or Blown) Future Increase(s): Add \$1.42/hr on 6/1/2015; Add \$1.42/hr on 6/1/2016.	32.72	16.00	48.72
116	Ironworker	31.50	20.01	51.51
117	Lather	31.40	15.90	47.30
118	Line Constructor (Electrical)	39.50	17.73	57.23
119	Marble Finisher	16.25	2.32	18.57
120	Marble Mason	32.09	18.04	50.13
121	Metal Building Erector	19.05	8.08	27.13
122	Millwright Future Increase(s): Add \$1.47/hr on 6/1/2015; Add \$1.47/hr on 6/1/2016.	34.44	16.07	50.51
123	Overhead Door Installer	27.46	1.98	29.44
124	Painter	25.75	16.60	42.35
125	Pavement Marking Operator	30.10	17.34	47.44
126	Piledriver Future Increase(s): Add \$1.50/hr on 6/1/2015; Add \$1.60/hr on 6/1/2016. Premium Increase(s): Add \$.65/hr for Piledriver Loftsmen; Add \$.75/hr for Sheet Piling Loftsmen. DOT PREMIUM: Pay two times the hourly basic rate on Sunday, New Year's Day, Memorial Day, Independence Day, Labor Day, Thanksgiving Day & Christmas Day.	30.11	26.51	56.62
127	Pipeline Fuser or Welder (Gas or Utility)	30.83	20.89	51.72
129	Plasterer Future Increase(s): Add \$1.56 on 06/01/2015; Add \$1.61 on 06/01/2016; Add \$1.66 on 06/01/2017	32.65	19.36	52.01
130	Plumber Future Increase(s): Add \$1.80 on 6/1/15	37.57	17.47	55.04

Fringe Benefits Must Be Paid On <u>All</u> Hours Worked		HOURLY BASIC RATE OF PAY	HOURLY FRINGE BENEFITS	TOTAL
<u>CODE</u>	<u>TRADE OR OCCUPATION</u>	\$	\$	\$
132	Refrigeration Mechanic Future Increase(s): Add \$1.80 on 6/1/15	44.20	18.26	62.46
133	Roofer or Waterproofer	29.40	11.31	40.71
134	Sheet Metal Worker	34.45	22.54	56.99
135	Steamfitter Future Increase(s): Add \$1.80/hr on 6/1/15.	44.20	18.26	62.46
137	Teledata Technician or Installer Premium Increase(s): DOT PREMIUM: Pay two times the hourly basic rate on Sunday, New Year's Day, Memorial Day, Independence Day, Labor Day, Thanksgiving Day & Christmas Day.	22.50	12.74	35.24
138	Temperature Control Installer	42.95	15.04	57.99
139	Terrazzo Finisher	16.25	2.32	18.57
140	Terrazzo Mechanic	31.18	17.35	48.53
141	Tile Finisher	23.85	17.18	41.03
142	Tile Setter	29.81	17.18	46.99
143	Tuckpointer, Caulker or Cleaner	23.60	7.10	30.70
144	Underwater Diver (Except on Great Lakes)	35.40	15.90	51.30
146	Well Driller or Pump Installer	25.32	15.65	40.97
147	Siding Installer	36.17	19.44	55.61
150	Heavy Equipment Operator - ELECTRICAL LINE CONSTRUCTION ONLY	30.16	15.11	45.27
151	Light Equipment Operator -ELECTRICAL LINE CONSTRUCTION ONLY	31.60	26.76	58.36
152	Heavy Truck Driver - ELECTRICAL LINE CONSTRUCTION ONLY	27.65	14.49	42.14
153	Light Truck Driver - ELECTRICAL LINE CONSTRUCTION ONLY	27.83	15.01	42.84
154	Groundman - ELECTRICAL LINE CONSTRUCTION ONLY	21.90	9.83	31.73
TRUCK DRIVERS				

Fringe Benefits Must Be Paid On <u>All</u> Hours Worked		HOURLY BASIC RATE OF PAY	HOURLY FRINGE BENEFITS	TOTAL
<u>CODE</u>	<u>TRADE OR OCCUPATION</u>	\$	\$	\$
201	Single Axle or Two Axle	32.89	18.96	51.85
203	Three or More Axle	18.00	21.99	39.99

Fringe Benefits Must Be Paid On <u>All</u> Hours Worked		HOURLY BASIC RATE OF PAY	HOURLY FRINGE BENEFITS	TOTAL
CODE	TRADE OR OCCUPATION	\$	\$	\$
204	Articulated, Euclid, Dumptor, Off Road Material Hauler Future Increase(s): Add \$1.60/hr on 6/2/2015; Add \$1.60/hr on 6/3/2016.	33.69	19.78	53.47
205	Pavement Marking Vehicle	20.85	11.02	31.87
207	Truck Mechanic	18.00	21.99	39.99

LABORERS

Fringe Benefits Must Be Paid On <u>All</u> Hours Worked		HOURLY BASIC RATE OF PAY	HOURLY FRINGE BENEFITS	TOTAL
CODE	TRADE OR OCCUPATION	\$	\$	\$
301	General Laborer Future Increase(s): Add \$1.35/hr eff. 06/01/2015; Add \$1.25/hr eff. 06/06/2016 Premium Increase(s): Add \$1.00/hr for certified welder; Add \$.25/hr for mason tender	24.97	15.12	40.09
302	Asbestos Abatement Worker	18.00	9.58	27.58
303	Landscaper	18.75	10.26	29.01
310	Gas or Utility Pipeline Laborer (Other Than Sewer and Water)	21.55	14.14	35.69
311	Fiber Optic Laborer (Outside, Other Than Concrete Encased) Premium Increase(s): DOT PREMIUMS: Pay two times the hourly basic rate on New Year's Day, Memorial Day, Independence Day, Labor Day, Thanksgiving Day & Christmas Day.	18.82	14.16	32.98
314	Railroad Track Laborer	14.50	5.29	19.79
315	Final Construction Clean-Up Worker Future Increase(s): Add \$1.35/hr eff. 06/01/2015; Add \$1.25/hr eff. 06/06/2016	24.97	15.12	40.09

**HEAVY EQUIPMENT OPERATORS
SITE PREPARATION, UTILITY OR LANDSCAPING WORK ONLY**

Fringe Benefits Must Be Paid On <u>All</u> Hours Worked		HOURLY BASIC RATE OF PAY	HOURLY FRINGE BENEFITS	TOTAL
CODE	TRADE OR OCCUPATION	\$	\$	\$
501	Air Track, Rotary or Percussion Drilling Machine &/or Hammers, Blaster; Asphalt Milling Machine; Boring Machine (Directional, Horizontal or Vertical); Backhoe (Track Type) Having a Mfgr's Rated Capacity of 130,000 Lbs. or Over; Backhoe (Track Type) Having a Mfgr's Rated Capacity of Under 130,000 Lbs., Backhoe (Mini, 15,000 Lbs. & Under); Bulldozer or Endloader (Over 40 hp); Compactor (Self-Propelled 85 Ft Total Drum Width & Over, or Tractor Mounted, Towed & Light Equipment); Concrete Batch Plant, Batch Hopper; Concrete Breaker (Large, Auto, Vibratory/Sonic, Manual or Remote); Crane, Shovel, Dragline, Clamshells; Forklift (Machinery Moving or Steel Erection, 25 Ft & Over); Gradall (Cruz-Aire Type); Grader or Motor Patrol; Master Mechanic; Mechanic or Welder; Robotic Tool Carrier (With or Without Attachments); Scraper (Self Propelled or Tractor Drawn) 5 cu yds or More Capacity; Tractor or Truck Mounted Hydraulic Backhoe; Tractor or Truck Mounted Hydraulic Crane (10 Tons or Under); Tractor (Scraper, Dozer, Pusher, Loader); Trencher (Wheel Type or Chain Type Having Over 8 Inch Bucket). Future Increase(s): Add \$1.60/hr on 6/2/2015; Add \$1.60/hr on 6/3/2016.	33.69	19.78	53.47
502	Backfiller; Broom or Sweeper; Bulldozer or Endloader (Under 40 hp); Environmental Burner; Forestry Equipment, Timbco, Tree Shear, Tub Grinder, Processor; Jeep Digger; Screed (Milling Machine); Skid Rig; Straddle Carrier or Travel Lift; Stump Chipper; Trencher (Wheel Type or Chain Type Having 8 Inch Bucket & Under). Future Increase(s): Add \$1.60/hr on 6/2/2015; Add \$1.60/hr on 6/3/2016.	33.69	19.78	53.47
503	Air Compressor (&/or 400 CFM or Over); Augers (Vertical & Horizontal); Compactor (Self-Propelled 84 Ft Total Drum Width & Under, or Tractor Mounted, Towed & Light Equipment); Crusher, Screening or Wash Plant; Farm or Industrial Type Tractor; Forklift; Generator (&/or 150 KW or Over); Greaser; High Pressure Utility Locating Machine (Daylighting Machine); Mulcher; Oiler; Post Hole Digger or Driver; Pump (3 Inch or Over) or Well Points; Refrigeration Plant or Freeze Machine; Rock, Stone Breaker; Skid Steer Loader (With or Without Attachments); Vibratory Hammer or Extractor, Power Pack. Future Increase(s): Add \$1.60/hr on 6/2/2015; Add \$1.60/hr on 6/3/2016.	31.62	19.78	51.40
504	Work Performed on the Great Lakes Including Diver; Wet Tender or Hydraulic Dredge Engineer.	41.65	21.71	63.36
505	Work Performed on the Great Lakes Including Crane or Backhoe Operator; Assistant Hydraulic Dredge Engineer; Hydraulic Dredge Leverman or Diver's Tender; Mechanic or Welder; 70 Ton & Over Tug Operator. Premium Increase(s): Add \$.50/hr for Friction Crane, Lattice Boom or Crane Certification (CCO).	41.65	21.71	63.36

Fringe Benefits Must Be Paid On <u>All</u> Hours Worked		HOURLY BASIC RATE OF PAY	HOURLY FRINGE BENEFITS	TOTAL
CODE	TRADE OR OCCUPATION	\$	\$	\$
506	Work Performed on the Great Lakes Including Deck Equipment Operator or Machineryman (Maintains Cranes Over 50 Tons or Backhoes 115,000 Lbs. or More); Tug, Launch or Loader, Dozer or Like Equipment When Operated on a Barge, Breakwater Wall, Slip, Dock or Scow, Deck Machinery.	35.72	17.85	53.57
507	Work Performed on the Great Lakes Including Deck Equipment Operator, Machineryman or Fireman (Operates 4 Units or More or Maintains Cranes 50 Tons or Under or Backhoes 115,000 Lbs. or Under); Deck Hand, Deck Engineer or Assistant Tug Operator; Off Road Trucks - Great Lakes ONLY.	35.46	20.40	55.86

**HEAVY EQUIPMENT OPERATORS
EXCLUDING SITE PREPARATION, UTILITY, PAVING LANDSCAPING WORK**

Fringe Benefits Must Be Paid On <u>All</u> Hours Worked		HOURLY BASIC RATE OF PAY	HOURLY FRINGE BENEFITS	TOTAL
CODE	TRADE OR OCCUPATION	\$	\$	\$
508	Boring Machine (Directional); Crane, Tower Crane, Pedestal Tower or Derrick, With or Without Attachments, With a Lifting Capacity of Over 100 Tons, Self-Erecting Tower Crane With a Lifting Capacity of Over 4,000 Lbs., Crane With Boom Dollies; Crane, Tower Crane, Pedestal Tower or Derrick, With Boom, Leads &/or Jib Lengths Measuring 176 Ft or Over; Master Mechanic. Future Increase(s): Add \$1.60/hr on 6/2/2015; Add \$1.60/hr on 6/3/2016. Premium Increase(s): Add \$.50/hr for >200 Ton; Add \$1/hr at 300 Ton; Add \$1.50/hr at 400 Ton; Add \$2/hr at 500 Ton & Over.	36.67	19.78	56.45
509	Backhoe (Track Type) Having a Mfg's Rated Capacity of 130,000 Lbs. or Over; Boring Machine (Horizontal or Vertical); Caisson Rig; Crane, Tower Crane, Portable Tower, Pedestal Tower or Derrick, With or Without Attachments, With a Lifting Capacity of 100 Tons or Under, Self-Erecting Tower Crane With A Lifting Capacity Of 4,000 Lbs. & Under; Crane, Tower Crane, Portable Tower, Pedestal Tower or Derrick, With Boom, Leads &/or Jib Lengths Measuring 175 Ft or Under; Pile Driver; Versi Lifts, Tri-Lifts & Gantrys (20,000 Lbs. & Over). Future Increase(s): Add \$1.60/hr on 6/2/2015; Add \$1.60/hr on 6/3/2016. Premium Increase(s): Add \$.25/hr for all >45 Ton lifting capacity cranes.	35.42	19.78	55.20
510	Backhoe (Track Type) Having a Mfg.'s Rated Capacity of Under 130,000 Lbs., Backhoe (Mini, 15,000 Lbs. & Under); Concrete Bump Cutter, Grinder, Planing or Grooving Machine; Concrete Laser/Screed; Concrete Paver (Slipform); Concrete Pump (Over 46 Meter), Concrete Conveyor (Rotec or Bidwell Type); Concrete Slipform Placer Curb & Gutter Machine; Concrete Spreader & Distributor; Dredge (NOT Performing Work on the Great Lakes); Forklift (Machinery Moving or Steel Erection, 25 Ft & Over); Gradall (Cruz-Aire Type); Hydro-Blaster (10,000 PSI or Over); Milling Machine; Skid Rig; Traveling Crane (Bridge Type). Future Increase(s): Add \$1.60/hr on 6/2/2015; Add \$1.60/hr on 6/3/2016.	34.22	19.78	54.00

Fringe Benefits Must Be Paid On <u>All</u> Hours Worked		HOURLY BASIC RATE OF PAY	HOURLY FRINGE BENEFITS	TOTAL
CODE	TRADE OR OCCUPATION	\$	\$	\$
511	Air, Track, Rotary or Percussion Drilling Machine &/or Hammers, Blaster; Bulldozer or Endloader (Over 40 hp); Compactor (Self-Propelled 85 Ft Total Drum Width & Over, or Tractor Mounted, Towed & Light Equipment); Concrete Pump (46 Meter & Under), Concrete Conveyor (Rotec or Bidwell Type); Crane (Carry Deck, Mini) or Truck Mounted Hydraulic Crane (10 Tons or Under); Environmental Burner; Gantrys (Under 20,000 Lbs.); Grader or Motor Patrol; High Pressure Utility Locating Machine (Daylighting Machine); Manhoist; Material or Stack Hoist; Mechanic or Welder; Railroad Track Rail Leveling Machine, Tie Placer, Extractor, Tamper, Stone Leveler or Rehabilitation Equipment; Roller (Over 5 Ton); Scraper (Self Propelled or Tractor Drawn) 5 cu yd or More Capacity; Screed (Milling Machine); Sideboom; Straddle Carrier or Travel Lift; Tining or Curing Machine; Tractor (Scraper, Dozer, Pusher, Loader); Tractor or Truck Mounted Hydraulic Backhoe; Tractor or Truck Mounted Hydraulic Crane (10 Tons or Under); Trencher (Wheel Type or Chain Type Having Over 8-Inch Bucket). Future Increase(s): Add \$1.60/hr on 6/2/2015; Add \$1.60/hr on 6/3/2016.	33.69	19.78	53.47
512	Backfiller; Broom or Sweeper; Bulldozer or Endloader (Under 40 hp); Compactor (Self-Propelled 84 Ft Total Drum Width & Under, or Tractor Mounted, Towed & Light Equipment); Concrete Batch Plant, Batch Hopper; Concrete Breaker (Large, Auto, Vibratory/Sonic, Manual or Remote); Concrete Conveyor System; Concrete Finishing Machine (Road Type); Fireman (Pile Driver & Derrick NOT Performing Work on the Great Lakes); Grout Pump; Hoist (Tugger, Automatic); Industrial Locomotives; Jeep Digger; Lift Slab Machine; Mulcher; Roller (Rubber Tire, 5 Ton or Under); Screw or Gypsum Pumps; Stabilizing or Concrete Mixer (Self-Propelled or 14S or Over); Stump Chipper; Trencher (Wheel Type or Chain Type Having 8-Inch Bucket & Under); Winches & A-Frames. Future Increase(s): Add \$1.60/hr on 6/2/2015; Add \$1.60/hr on 6/3/2016.	31.62	19.78	51.40
513	Air Compressor (&/or 400 CFM or Over); Air, Electric or Hydraulic Jacking System; Augers (Vertical & Horizontal); Boatmen (NOT Performing Work on the Great Lakes); Boiler (Temporary Heat); Crusher, Screening or Wash Plant; Elevator; Farm or Industrial Type Tractor; Fireman (Asphalt Plant NOT Performing Work on the Great Lakes); Forklift; Generator (&/or 150 KW or Over); Greaser; Heaters (Mechanical); Loading Machine (Conveyor); Oiler; Post Hole Digger or Driver; Prestress Machine; Pump (3 Inch or Over) or Well Points; Refrigeration Plant or Freeze Machine; Robotic Tool Carrier (With or Without Attachments); Rock, Stone Breaker; Skid Steer Loader (With or Without Attachments); Vibratory Hammer or Extractor, Power Pack. Future Increase(s): Add \$1.60/hr on 6/2/2015; Add \$1.60/hr on 6/3/2016.	30.99	19.78	50.77
514	Gas or Utility Pipeline, Except Sewer & Water (Primary Equipment). Future Increase(s): Add \$1/hr on 6/1/2015; Add \$1/hr on 5/30/2016.	36.34	22.14	58.48
515	Gas or Utility Pipeline, Except Sewer & Water (Secondary Equipment). Future Increase(s): Add \$1.65/hr on 6/1/2015.	33.12	19.35	52.47
516	Fiber Optic Cable Equipment	28.89	17.95	46.84

SEWER, WATER OR TUNNEL CONSTRUCTION
--

Includes those projects that primarily involve public sewer or water distribution, transmission or collection systems and related tunnel work (excluding buildings).

SKILLED TRADES

Fringe Benefits Must Be Paid On <u>All</u> Hours Worked				
<u>CODE</u>	<u>TRADE OR OCCUPATION</u>	<u>HOURLY BASIC RATE OF PAY</u>	<u>HOURLY FRINGE BENEFITS</u>	<u>TOTAL</u>
		\$	\$	\$
103	Bricklayer, Blocklayer or Stonemason	32.09	18.04	50.13
105	Carpenter Future Increase(s): Add \$1.50/hr on 6/1/2015; Add \$1.65/hr on 6/1/2016. Premium Increase(s): DOT PREMIUM: Pay two times the hourly basic rate on Sunday, New Year's Day, Memorial Day, Independence Day, Labor Day, Thanksgiving Day & Christmas Day.	34.13	20.61	54.74
107	Cement Finisher Future Increase(s): Add \$1.87 on 6/1/15; Add \$1.75 on 6/1/16. Premium Increase(s): DOT PREMIUMS: 1) Pay two times the hourly basic rate on Sunday, New Year's Day, Memorial Day, Independence Day, Labor Day, Thanksgiving Day & Christmas Day. 2) Add \$1.40/hr when the Wisconsin Department of Transportation or responsible governing agency requires that work be performed at night under artificial illumination with traffic control and the work is completed after sunset and before sunrise.	35.18	16.78	51.96
109	Electrician Premium Increase(s): DOT PREMIUM: Pay two times the hourly basic rate on Sunday, New Year's Day, Memorial Day, Independence Day, Labor Day, Thanksgiving Day & Christmas Day.	33.93	22.77	56.70
111	Fence Erector	18.00	6.09	24.09
116	Ironworker	31.50	20.01	51.51
118	Line Constructor (Electrical)	39.50	17.73	57.23
125	Pavement Marking Operator	30.10	17.34	47.44
126	Piledriver	29.56	25.71	55.27
130	Plumber	21.50	0.00	21.50
135	Steamfitter	42.95	17.81	60.76
137	Teledata Technician or Installer	22.25	12.24	34.49
143	Tuckpointer, Caulker or Cleaner	23.60	7.10	30.70
144	Underwater Diver (Except on Great Lakes)	35.40	15.90	51.30

Fringe Benefits Must Be Paid On <u>All</u> Hours Worked				
<u>CODE</u>	<u>TRADE OR OCCUPATION</u>	<u>HOURLY BASIC RATE OF PAY</u>	<u>HOURLY FRINGE BENEFITS</u>	<u>TOTAL</u>
		\$	\$	\$
146	Well Driller or Pump Installer	25.32	15.65	40.97
150	Heavy Equipment Operator - ELECTRICAL LINE CONSTRUCTION ONLY	35.55	15.57	51.12
151	Light Equipment Operator -ELECTRICAL LINE CONSTRUCTION ONLY	31.60	15.19	46.79
152	Heavy Truck Driver - ELECTRICAL LINE CONSTRUCTION ONLY	27.65	13.44	41.09
153	Light Truck Driver - ELECTRICAL LINE CONSTRUCTION ONLY	25.68	13.28	38.96
154	Groundman - ELECTRICAL LINE CONSTRUCTION ONLY	21.75	12.97	34.72

TRUCK DRIVERS

Fringe Benefits Must Be Paid On <u>All</u> Hours Worked				
<u>CODE</u>	<u>TRADE OR OCCUPATION</u>	<u>HOURLY BASIC RATE OF PAY</u>	<u>HOURLY FRINGE BENEFITS</u>	<u>TOTAL</u>
		\$	\$	\$
201	Single Axle or Two Axle Future Increase(s): Add \$1.15/hr on 6/1/2015. Premium Increase(s): DOT PREMIUM: Pay two times the hourly basic rate on Sunday, New Year's Day, Memorial Day, Independence Day, Labor Day, Thanksgiving Day & Christmas Day.	25.18	18.31	43.49
203	Three or More Axle	19.50	4.97	24.47
204	Articulated, Euclid, Dumptor, Off Road Material Hauler	32.89	18.96	51.85
205	Pavement Marking Vehicle	20.85	11.02	31.87
207	Truck Mechanic	19.50	4.97	24.47

LABORERS

Fringe Benefits Must Be Paid On <u>All</u> Hours Worked				
<u>CODE</u>	<u>TRADE OR OCCUPATION</u>	<u>HOURLY BASIC RATE OF PAY</u>	<u>HOURLY FRINGE BENEFITS</u>	<u>TOTAL</u>
		\$	\$	\$
301	General Laborer Future Increase(s): Add \$1.35/hr eff. 06/01/2015; Add \$1.25/hr eff. 06/06/2016 Premium Increase(s): Add \$.20 for blaster, bracer, manhole builder, caulker, bottomman and power tool; Add \$.55 for pipelayer; Add \$1.00 for tunnel work 0-15 lbs. compressed air; Add \$2.00 for over 15-30 lbs. compressed air; Add \$3.00 for over 30 lbs. compressed air.	26.34	15.13	41.47
303	Landscaper	39.43	0.00	39.43

Fringe Benefits Must Be Paid On All Hours Worked

CODE	TRADE OR OCCUPATION	HOURLY BASIC RATE OF PAY \$	HOURLY FRINGE BENEFITS \$	TOTAL \$
304	Flagperson or Traffic Control Person	31.95	0.00	31.95
311	Fiber Optic Laborer (Outside, Other Than Concrete Encased)	18.33	13.65	31.98
314	Railroad Track Laborer	14.50	5.29	19.79

**HEAVY EQUIPMENT OPERATORS
SEWER, WATER OR TUNNEL WORK****Fringe Benefits Must Be Paid On All Hours Worked**

CODE	TRADE OR OCCUPATION	HOURLY BASIC RATE OF PAY \$	HOURLY FRINGE BENEFITS \$	TOTAL \$
521	Backhoe (Track Type) Having a Mfr.'s Rated Capacity of 130,000 Lbs. or Over; Caisson Rig; Crane, Tower Crane, Pedestal Tower or Derrick, With Boom, Leads &/or Jib Lengths Measuring 176 Ft or Over; Crane, Tower Crane, Pedestal Tower or Derrick, With or Without Attachments, With a Lifting Capacity of Over 100 Tons, Self-Erecting Tower Crane With a Lifting Capacity Of Over 4,000 Lbs., Crane With Boom Dollies; Master Mechanic; Pile Driver. Future Increase(s): Add \$1.55/hr on 6/1/2015. Premium Increase(s): Add \$.25/hr for operating tower crane.	37.24	20.10	57.34
522	Backhoe (Track Type) Having a Mfr.'s Rated Capacity of Under 130,000 Lbs., Backhoe (Mini, 15,000 Lbs. & Under); Boring Machine (Directional); Concrete Bump Cutter, Grinder, Planing or Grooving Machine; Concrete Laser/Screed; Concrete Paver (Slipform); Concrete Pump (Over 46 Meter), Concrete Conveyor (Rotec or Bidwell Type); Concrete Spreader & Distributor; Crane, Tower Crane, Portable Tower, Pedestal Tower or Derrick, With Boom, Leads &/or Jib Lengths Measuring 175 Ft or Under; Crane, Tower Crane, Portable Tower, Pedestal Tower or Derrick, With or Without Attachments, With a Lifting Capacity of 100 Tons or Under, Self-Erecting Tower Crane With a Lifting Capacity of 4,000 Lbs. & Under; Dredge (NOT Performing Work on the Great Lakes); Milling Machine; Skid Rig; Telehandler; Traveling Crane (Bridge Type). Future Increase(s): Add \$1.60/hr on 6/2/2015; Add \$1.60/hr on 6/3/2016.	34.22	19.78	54.00
523	Air Track, Rotary or Percussion Drilling Machine &/or Hammers, Blaster; Boring Machine (Horizontal or Vertical); Bulldozer or Endloader (Over 40 hp); Crane (Carry Deck, Mini) or Truck Mounted Hydraulic Crane (10 Tons or Under); Concrete Pump (46 Meter & Under), Concrete Conveyor (Rotec or Bidwell Type); Concrete Slipform Placer Curb & Gutter Machine; Gradall (Cruz-Aire Type); Grader or Motor Patrol; Hydro-Blaster (10,000 PSI or Over); Manhoist; Material or Stack Hoist; Mechanic or Welder; Roller (Over 5 Ton); Scraper (Self Propelled or Tractor Drawn) 5 cu yd or More Capacity; Screed (Milling Machine); Sideboom; Straddle Carrier or Travel Lift; Tractor (Scraper, Dozer, Pusher, Loader); Tractor or Truck Mounted Hydraulic Backhoe; Tractor or Truck Mounted Hydraulic Crane (10 Tons or Under); Trencher (Wheel Type or Chain Type Having Over 8-Inch Bucket). Future Increase(s): Add \$1.60/hr on 6/2/2015; Add \$1.60/hr on 6/3/2016.	33.69	19.78	53.47

Fringe Benefits Must Be Paid On <u>All</u> Hours Worked		HOURLY BASIC RATE OF PAY	HOURLY FRINGE BENEFITS	TOTAL
<u>CODE</u>	<u>TRADE OR OCCUPATION</u>	\$	\$	\$
524	Backfiller; Broom or Sweeper; Bulldozer or Endloader (Under 40 hp); Compactor (Self-Propelled 85 Ft Total Drum Width & Over, or Tractor Mounted, Towed & Light Equipment); Concrete Batch Plant, Batch Hopper; Concrete Breaker (Large, Auto, Vibratory/Sonic, Manual or Remote); Concrete Conveyor System; Concrete Finishing Machine (Road Type); Environmental Burner; Fireman (Pile Driver & Derrick NOT Performing Work on the Great Lakes); Forestry Equipment, Timbco, Tree Shear, Tub Grinder, Processor; Hoist (Tugger, Automatic); Grout Pump; Jeep Digger; Lift Slab Machine; Mulcher; Power Subgrader; Pump (3 Inch or Over) or Well Points; Robotic Tool Carrier (With or Without Attachments); Roller (Rubber Tire, 5 Ton or Under); Screw or Gypsum Pumps; Stabilizing or Concrete Mixer (Self-Propelled or 14S or Over); Stump Chipper; Tining or Curing Machine; Trencher (Wheel Type or Chain Type Having 8-Inch Bucket & Under); Winches & A-Frames.	30.82	18.96	49.78
525	Air Compressor (&/or 400 CFM or Over); Air, Electric or Hydraulic Jacking System; Augers (Vertical & Horizontal); Compactor (Self-Propelled 84 Ft Total Drum Width & Under, or Tractor Mounted, Towed & Light Equipment); Crusher, Screening or Wash Plant; Farm or Industrial Type Tractor; Fireman (Asphalt Plant NOT Performing Work on the Great Lakes); Generator (&/or 150 KW or Over); Heaters (Mechanical); High Pressure Utility Locating Machine (Daylighting Machine); Loading Machine (Conveyor); Post Hole Digger or Driver; Refrigeration Plant or Freeze Machine; Rock, Stone Breaker; Skid Steer Loader (With or Without Attachments); Vibratory Hammer or Extractor, Power Pack.	30.69	18.46	49.15
526	Boiler (Temporary Heat); Forklift; Greaser; Oiler.	30.19	18.96	49.15
527	Work Performed on the Great Lakes Including Diver; Wet Tender or Hydraulic Dredge Engineer.	41.65	21.71	63.36
528	Work Performed on the Great Lakes Including 70 Ton & Over Tug Operator; Assistant Hydraulic Dredge Engineer; Crane or Backhoe Operator; Hydraulic Dredge Leverman or Diver's Tender; Mechanic or Welder.	41.65	21.71	63.36
529	Work Performed on the Great Lakes Including Deck Equipment Operator or Machineryman (Maintains Cranes Over 50 Tons or Backhoes 115,000 Lbs. or More); Tug, Launch or Loader, Dozer or Like Equipment When Operated on a Barge, Breakwater Wall, Slip, Dock or Scow, Deck Machinery.	35.72	17.85	53.57
530	Work Performed on the Great Lakes Including Deck Equipment Operator; Machineryman or Fireman (Operates 4 Units or More or Maintains Cranes 50 Tons or Under or Backhoes 115,000 Lbs. or Under), Deck Hand, Deck Engineer or Assistant Tug Operator; Off Road Trucks - Great Lakes ONLY.	35.46	20.40	55.86

AIRPORT PAVEMENT OR STATE HIGHWAY CONSTRUCTION

Includes all airport projects (excluding buildings) and all projects awarded by the Wisconsin Department of Transportation (excluding buildings).

SKILLED TRADES

Fringe Benefits Must Be Paid On <u>All</u> Hours Worked		HOURLY BASIC RATE OF PAY	HOURLY FRINGE BENEFITS	TOTAL
CODE	TRADE OR OCCUPATION	\$	\$	\$
103	Bricklayer, Blocklayer or Stonemason	32.09	18.04	50.13
105	Carpenter Future Increase(s): Add \$1.42/hr on 6/1/2015; Add \$1.42/hr on 6/1/2016. Premium Increase(s): DOT PREMIUM: Pay two times the hourly basic rate on Sunday, New Year's Day, Memorial Day, Independence Day, Labor Day, Thanksgiving Day & Christmas Day.	32.72	16.00	48.72
107	Cement Finisher Future Increase(s): Add \$1.87 on 6/1/15; Add \$1.75 on 6/1/16. Premium Increase(s): DOT PREMIUMS: 1) Pay two times the hourly basic rate on Sunday, New Year's Day, Memorial Day, Independence Day, Labor Day, Thanksgiving Day & Christmas Day. 2) Add \$1.40/hr when the Wisconsin Department of Transportation or responsible governing agency requires that work be performed at night under artificial illumination with traffic control and the work is completed after sunset and before sunrise.	35.18	16.78	51.96
109	Electrician Premium Increase(s): DOT PREMIUM: Pay two times the hourly basic rate on Sunday, New Year's Day, Memorial Day, Independence Day, Labor Day, Thanksgiving Day & Christmas Day.	33.93	22.77	56.70
111	Fence Erector	18.00	6.09	24.09
116	Ironworker	31.50	20.01	51.51
118	Line Constructor (Electrical)	39.50	17.73	57.23
124	Painter	26.65	13.10	39.75
125	Pavement Marking Operator	29.22	25.90	55.12
126	Piledriver Future Increase(s): Add \$1.44/hr on 6/1/2015; Add \$1.44/hr on 6/1/2016. Premium Increase(s): DOT PREMIUM: Pay two times the hourly basic rate on Sunday, New Year's Day, Memorial Day, Independence Day, Labor Day, Thanksgiving Day & Christmas Day.	33.24	16.00	49.24
133	Roofer or Waterproofer	29.40	11.31	40.71

Fringe Benefits Must Be Paid On <u>All</u> Hours Worked		HOURLY BASIC RATE OF PAY	HOURLY FRINGE BENEFITS	TOTAL
<u>CODE</u>	<u>TRADE OR OCCUPATION</u>	\$	\$	\$
137	Teledata Technician or Installer	22.25	12.24	34.49
143	Tuckpointer, Caulker or Cleaner	23.60	7.10	30.70
144	Underwater Diver (Except on Great Lakes)	35.40	15.90	51.30
150	Heavy Equipment Operator - ELECTRICAL LINE CONSTRUCTION ONLY	35.55	15.57	51.12
151	Light Equipment Operator -ELECTRICAL LINE CONSTRUCTION ONLY	31.60	15.29	46.89
152	Heavy Truck Driver - ELECTRICAL LINE CONSTRUCTION ONLY	27.65	13.44	41.09
153	Light Truck Driver - ELECTRICAL LINE CONSTRUCTION ONLY	25.68	12.83	38.51
154	Groundman - ELECTRICAL LINE CONSTRUCTION ONLY	21.73	12.17	33.90

TRUCK DRIVERS

Fringe Benefits Must Be Paid On <u>All</u> Hours Worked		HOURLY BASIC RATE OF PAY	HOURLY FRINGE BENEFITS	TOTAL
<u>CODE</u>	<u>TRADE OR OCCUPATION</u>	\$	\$	\$
201	Single Axle or Two Axle Future Increase(s): Add \$1.15/hr on 6/1/2015. Premium Increase(s): DOT PREMIUM: Pay two times the hourly basic rate on Sunday, New Year's Day, Memorial Day, Independence Day, Labor Day, Thanksgiving Day & Christmas Day.	25.18	18.31	43.49
203	Three or More Axle Future Increase(s): Add \$1.15/hr on 6/1/2015. Premium Increase(s): DOT PREMIUM: Pay two times the hourly basic rate on Sunday, New Year's Day, Memorial Day, Independence Day, Labor Day, Thanksgiving Day & Christmas Day.	25.28	18.31	43.59
204	Articulated, Euclid, Dumptror, Off Road Material Hauler Future Increase(s): Add \$1.25/hr on 6/1/2015; Add \$1.30/hr on 6/1/2016; Add \$1.25/hr on 6/1/2017. Premium Increase(s): DOT PREMIUMS: 1) Pay two times the hourly basic rate on Sunday, New Year's Day, Memorial Day, Independence Day, Labor Day, Thanksgiving Day & Christmas Day. 2) Add \$1.50/hr night work premium. See DOT'S website for details about the applicability of this night work premium at: http://www.dot.wi.gov/busines/civilrights/laborwages/pwc.htm .	30.27	21.15	51.42
205	Pavement Marking Vehicle	23.16	21.13	44.29
206	Shadow or Pilot Vehicle	24.37	17.77	42.14

207	Truck Mechanic	24.52	17.77	42.29
-----	----------------	-------	-------	-------

LABORERS**Fringe Benefits Must Be Paid On All Hours Worked**

<u>CODE</u>	<u>TRADE OR OCCUPATION</u>	<u>HOURLY BASIC RATE OF PAY</u> \$	<u>HOURLY FRINGE BENEFITS</u> \$	<u>TOTAL</u> \$
301	General Laborer Future Increase(s): Add \$1.05/hr eff. 06/01/2015; Add \$1.00/hr eff. 06/01/2016; Add \$1.00/hr eff. 06/01/2017 Premium Increase(s): Add \$.10/hr for topman, air tool operator, vibrator or tamper operator (mechanical hand operated), chain saw operator and demolition burning torch laborer; Add \$.15/hr for bituminous worker (raker and luteman), formsetter (curb, sidewalk and pavement) and strike off man; Add \$.20/hr for blaster and powderman; Add \$.25/hr for bottomman; Add \$.35/hr for line and grade specialist; Add \$.45/hr for pipelayer. / DOT PREMIUMS: 1) Pay two times the hourly basic rate on Sunday, New Year's Day, Memorial Day, Independence Day, Labor Day, Thanksgiving Day & Christmas Day. 2) Add \$1.25/hr for work on projects involving temporary traffic control setup, for lane and shoulder closures, when work under artificial illumination conditions is necessary as required by the project provisions (including prep time prior to and/or cleanup after such time period).	30.41	15.14	45.55
302	Asbestos Abatement Worker	18.00	9.58	27.58
303	Landscaper Future Increase(s): Add \$1.05/hr eff. 06/01/2015; Add \$1.00/hr eff. 06/01/2016; Add \$1.00/hr eff. 06/01/2017 Premium Increase(s): DOT PREMIUMS: 1) Pay two times the hourly basic rate on Sunday, New Year's Day, Memorial Day, Independence Day, Labor Day, Thanksgiving Day & Christmas Day. 2) Add \$1.25/hr for work on projects involving temporary traffic control setup, for lane and shoulder closures, when work under artificial illumination conditions is necessary as required by the project provisions (including prep time prior to and/or cleanup after such time period).	30.41	15.14	45.55
304	Flagperson or Traffic Control Person Future Increase(s): Add \$1.05/hr eff. 06/01/2015; Add \$1.00/hr eff. 06/01/2016; Add \$1.00/hr eff. 06/01/2017 Premium Increase(s):	26.76	15.14	41.90

Fringe Benefits Must Be Paid On All Hours Worked

<u>CODE</u>	<u>TRADE OR OCCUPATION</u>	<u>HOURLY BASIC RATE OF PAY</u> \$	<u>HOURLY FRINGE BENEFITS</u> \$	<u>TOTAL</u> \$
	DOT PREMIUMS: 1) Pay two times the hourly basic rate on Sunday, New Year's Day, Memorial Day, Independence Day, Labor Day, Thanksgiving Day & Christmas Day. 2) Add \$1.25/hr when the Wisconsin Department of Transportation or responsible governing agency requires that work be performed at night under artificial illumination with traffic control and the work is completed after sunset and before sunrise.			
311	Fiber Optic Laborer (Outside, Other Than Concrete Encased)	18.33	13.65	31.98
314	Railroad Track Laborer	14.50	5.29	19.79

**HEAVY EQUIPMENT OPERATORS
AIRPORT PAVEMENT OR STATE HIGHWAY CONSTRUCTION**

Fringe Benefits Must Be Paid On All Hours Worked

<u>CODE</u>	<u>TRADE OR OCCUPATION</u>	<u>HOURLY BASIC RATE OF PAY</u> \$	<u>HOURLY FRINGE BENEFITS</u> \$	<u>TOTAL</u> \$
531	Crane, Tower Crane, Pedestal Tower or Derrick, With Boom, Leads &/or Jib Lengths Measuring 176 Ft or Over; Crane, Tower Crane, Pedestal Tower or Derrick, With or Without Attachments, With a Lifting Capacity of Over 100 Tons, Self-Erecting Tower Crane With a Lifting Capacity Of Over 4,000 Lbs., Crane With Boom Dollies; Traveling Crane (Bridge Type). Future Increase(s): Add \$1.25/hr on 6/1/2015; Add \$1.30/hr on 6/1/2016; Add \$1.25/hr on 6/1/2017. Premium Increase(s): DOT PREMIUMS: 1) Pay two times the hourly basic rate on Sunday, New Year's Day, Memorial Day, Independence Day, Labor Day, Thanksgiving Day & Christmas Day. 2) Add \$1.50/hr night work premium. See DOT'S website for details about the applicability of this night work premium at: http://www.dot.wi.gov/business/civilrights/laborwages/pwc.htm .	37.72	21.15	58.87
532	Backhoe (Track Type) Having a Mfr.'s Rated Capacity of 130,000 Lbs. or Over; Caisson Rig; Crane, Tower Crane, Portable Tower, Pedestal Tower or Derrick, With Boom, Leads &/or Jib Lengths Measuring 175 Ft or Under; Crane, Tower Crane, Portable Tower, Pedestal Tower or Derrick, With or Without Attachments, With a Lifting Capacity of 100 Tons or Under, Self-Erecting Tower Crane With A Lifting Capacity Of 4,000 Lbs., & Under; Dredge (NOT Performing Work on the Great Lakes); Licensed Boat Pilot (NOT Performing Work on the Great Lakes); Pile Driver. Future Increase(s): Add \$1.25/hr on 6/1/2015; Add \$1.30/hr on 6/1/2016; Add \$1.25/hr on 6/1/2017. Premium Increase(s): DOT PREMIUMS: 1) Pay two times the hourly basic rate on Sunday, New Year's Day, Memorial Day, Independence Day, Labor Day, Thanksgiving Day & Christmas Day. 2) Add \$1.50/hr night work premium. See DOT'S website for details about the applicability of this night work premium at: http://www.dot.wi.gov/business/civilrights/laborwages/pwc.htm .	37.22	21.15	58.37

Fringe Benefits Must Be Paid On <u>All</u> Hours Worked		HOURLY BASIC RATE OF PAY	HOURLY FRINGE BENEFITS	TOTAL
<u>CODE</u>	<u>TRADE OR OCCUPATION</u>	\$	\$	\$
533	<p>Air Track, Rotary or Percussion Drilling Machine &/or Hammers, Blaster; Asphalt Heater, Planer & Scarifier; Asphalt Milling Machine; Asphalt Screed; Automatic Subgrader (Concrete); Backhoe (Track Type) Having a Mfgr.'s Rated Capacity of Under 130,000 Lbs., Backhoe (Mini, 15,000 Lbs. & Under); Bituminous (Asphalt) Plant & Paver, Screed; Boatmen (NOT Performing Work on the Great Lakes); Boring Machine (Directional, Horizontal or Vertical); Bridge (Bidwell) Paver; Bulldozer or Endloader; Concrete Batch Plant, Batch Hopper; Concrete Breaker (Large, Auto, Vibratory/Sonic, Manual or Remote); Concrete Bump Cutter, Grinder, Planing or Grooving Machine; Concrete Conveyor System; Concrete Laser/Screed; Concrete Paver (Slipform); Concrete Pump, Concrete Conveyor (Rotec or Bidwell Type); Concrete Slipform Placer Curb & Gutter Machine; Concrete Spreader & Distributor; Crane (Carry Deck, Mini) or Truck Mounted Hydraulic Crane (10 Tons or Under); Crane With a Lifting Capacity of 25 Tons or Under; Forestry Equipment, Timbco, Tree Shear, Tub Grinder, Processor; Gradall (Cruz-Aire Type); Grader or Motor Patrol; Grout Pump; Hydro-Blaster (10,000 PSI or Over); Loading Machine (Conveyor); Material or Stack Hoist; Mechanic or Welder; Milling Machine; Post Hole Digger or Driver; Roller (Over 5 Ton); Scraper (Self Propelled or Tractor Drawn) 5 cu yds or More Capacity; Shoulder Widener; Sideboom; Skid Rig; Stabilizing or Concrete Mixer (Self-Propelled or 14S or Over); Straddle Carrier or Travel Lift; Tractor (Scraper, Dozer, Pusher, Loader); Tractor or Truck Mounted Hydraulic Backhoe; Trencher (Wheel Type or Chain Type); Tube Finisher; Tugger (NOT Performing Work on the Great Lakes); Winches & A-Frames.</p> <p>Future Increase(s): Add \$1.25/hr on 6/1/2015; Add \$1.30/hr on 6/1/2016; Add \$1.25/hr on 6/1/2017.</p> <p>Premium Increase(s): DOT PREMIUMS: 1) Pay two times the hourly basic rate on Sunday, New Year's Day, Memorial Day, Independence Day, Labor Day, Thanksgiving Day & Christmas Day. 2) Add \$1.50/hr night work premium. See DOT'S website for details about the applicability of this night work premium at: http://www.dot.wi.gov/business/civilrights/laborwages/pwc.htm.</p>	36.72	21.15	57.87

Fringe Benefits Must Be Paid On <u>All</u> Hours Worked		HOURLY BASIC RATE OF PAY	HOURLY FRINGE BENEFITS	TOTAL
CODE	TRADE OR OCCUPATION	\$	\$	\$
534	<p>Belting, Burlap, Texturing Machine; Broom or Sweeper; Compactor (Self-Propelled or Tractor Mounted, Towed & Light Equipment); Concrete Finishing Machine (Road Type); Environmental Burner; Farm or Industrial Type Tractor; Fireman (Asphalt Plant, Pile Driver & Derrick NOT Performing Work on the Great Lakes); Forklift; Greaser; Hoist (Tugger, Automatic); Jeep Digger; Joint Sawyer (Multiple Blade); Launch (NOT Performing Work on the Great Lakes); Lift Slab Machine; Mechanical Float; Mulcher; Power Subgrader; Robotic Tool Carrier (With or Without Attachments); Roller (Rubber Tire, 5 Ton or Under); Self Propelled Chip Spreader; Shouldering Machine; Skid Steer Loader (With or Without Attachments); Telehandler; Tining or Curing Machine.</p> <p>Future Increase(s): Add \$1.25/hr on 6/1/2015; Add \$1.30/hr on 6/1/2016; Add \$1.25/hr on 6/1/2017.</p> <p>Premium Increase(s): DOT PREMIUMS: 1) Pay two times the hourly basic rate on Sunday, New Year's Day, Memorial Day, Independence Day, Labor Day, Thanksgiving Day & Christmas Day. 2) Add \$1.50/hr night work premium. See DOT'S website for details about the applicability of this night work premium at: http://www.dot.wi.gov/business/civilrights/laborwages/pwc.htm.</p>	36.46	21.15	57.61
535	<p>Air Compressor (&/or 400 CFM or Over); Air, Electric or Hydraulic Jacking System; Augers (Vertical & Horizontal); Automatic Belt Conveyor & Surge Bin; Boiler (Temporary Heat); Concrete Proportioning Plant; Crusher, Screening or Wash Plant; Generator (&/or 150 KW or Over); Heaters (Mechanical); High Pressure Utility Locating Machine (Daylighting Machine); Mudjack; Oiler; Prestress Machine; Pug Mill; Pump (3 Inch or Over) or Well Points; Rock, Stone Breaker; Screed (Milling Machine); Stump Chipper; Tank Car Heaters; Vibratory Hammer or Extractor, Power Pack.</p> <p>Future Increase(s): Add \$1.25/hr on 6/1/2015; Add \$1.30/hr on 6/1/2016; Add \$1.25/hr on 6/1/2017.</p> <p>Premium Increase(s): DOT PREMIUMS: 1) Pay two times the hourly basic rate on Sunday, New Year's Day, Memorial Day, Independence Day, Labor Day, Thanksgiving Day & Christmas Day. 2) Add \$1.50/hr night work premium. See DOT'S website for details about the applicability of this night work premium at: http://www.dot.wi.gov/business/civilrights/laborwages/pwc.htm.</p>	36.17	21.15	57.32
536	Fiber Optic Cable Equipment.	28.89	17.95	46.84
537	Work Performed on the Great Lakes Including Diver; Wet Tender or Hydraulic Dredge Engineer.	41.65	21.71	63.36
538	Work Performed on the Great Lakes Including 70 Ton & Over Tug Operator; Assistant Hydraulic Dredge Engineer; Crane or Backhoe Operator; Hydraulic Dredge Leverman or Diver's Tender; Mechanic or Welder.	41.65	21.71	63.36

Fringe Benefits Must Be Paid On All Hours Worked

<u>CODE</u>	<u>TRADE OR OCCUPATION</u>	<u>HOURLY BASIC RATE OF PAY</u> \$	<u>HOURLY FRINGE BENEFITS</u> \$	<u>TOTAL</u> \$
539	Work Performed on the Great Lakes Including Deck Equipment Operator or Machineryman (Maintains Cranes Over 50 Tons or Backhoes 115,000 Lbs. or More); Tug, Launch or Loader, Dozer or Like Equipment When Operated on a Barge, Breakwater Wall, Slip, Dock or Scow, Deck Machinery.	35.72	17.85	53.57
540	Work Performed on the Great Lakes Including Deck Equipment Operator, Machineryman or Fireman (Operates 4 Units or More or Maintains Cranes 50 Tons or Under or Backhoes 115,000 Lbs. or Under); Deck Hand, Deck Engineer or Assistant Tug Operator; Off Road Trucks-Great Lakes ONLY.	35.46	20.40	55.86

LOCAL STREET OR MISCELLANEOUS PAVING CONSTRUCTION
--

Includes roads, streets, alleys, trails, bridges, paths, racetracks, parking lots and driveways (except residential or agricultural), public sidewalks or other similar projects (excluding projects awarded by the Wisconsin Department of Transportation).

SKILLED TRADES

Fringe Benefits Must Be Paid On <u>All</u> Hours Worked		HOURLY BASIC RATE OF PAY	HOURLY FRINGE BENEFITS	TOTAL
CODE	TRADE OR OCCUPATION	\$	\$	\$
103	Bricklayer, Blocklayer or Stonemason	32.09	18.04	50.13
105	Carpenter Future Increase(s): Add \$1.42/hr on 6/1/2015; Add \$1.42/hr on 6/1/2016. Premium Increase(s): DOT PREMIUM: Pay two times the hourly basic rate on Sunday, New Year's Day, Memorial Day, Independence Day, Labor Day, Thanksgiving Day & Christmas Day.	32.72	16.00	48.72
107	Cement Finisher Future Increase(s): Add \$1.87 on 6/1/15; Add \$1.75 on 6/1/16. Premium Increase(s): DOT PREMIUMS: 1) Pay two times the hourly basic rate on Sunday, New Year's Day, Memorial Day, Independence Day, Labor Day, Thanksgiving Day & Christmas Day. 2) Add \$1.40/hr when the Wisconsin Department of Transportation or responsible governing agency requires that work be performed at night under artificial illumination with traffic control and the work is completed after sunset and before sunrise.	35.18	16.78	51.96
109	Electrician	35.72	19.17	54.89
111	Fence Erector	18.00	6.09	24.09
116	Ironworker	31.50	20.01	51.51
118	Line Constructor (Electrical)	39.50	17.73	57.23
124	Painter	25.75	16.60	42.35
125	Pavement Marking Operator	30.10	17.34	47.44
126	Piledriver	29.56	25.71	55.27
133	Roofer or Waterproofer	29.40	11.31	40.71
137	Teledata Technician or Installer	22.25	12.24	34.49
143	Tuckpointer, Caulker or Cleaner	23.60	7.10	30.70
144	Underwater Diver (Except on Great Lakes)	35.40	15.90	51.30
150	Heavy Equipment Operator - ELECTRICAL LINE CONSTRUCTION ONLY	35.55	15.57	51.12

Fringe Benefits Must Be Paid On <u>All</u> Hours Worked		HOURLY BASIC RATE OF PAY	HOURLY FRINGE BENEFITS	TOTAL
<u>CODE</u>	<u>TRADE OR OCCUPATION</u>	\$	\$	\$
151	Light Equipment Operator -ELECTRICAL LINE CONSTRUCTION ONLY	31.60	15.19	46.79
152	Heavy Truck Driver - ELECTRICAL LINE CONSTRUCTION ONLY	27.65	13.44	41.09
153	Light Truck Driver - ELECTRICAL LINE CONSTRUCTION ONLY	25.68	13.28	38.96
154	Groundman - ELECTRICAL LINE CONSTRUCTION ONLY	21.75	12.97	34.72

TRUCK DRIVERS

Fringe Benefits Must Be Paid On <u>All</u> Hours Worked		HOURLY BASIC RATE OF PAY	HOURLY FRINGE BENEFITS	TOTAL
<u>CODE</u>	<u>TRADE OR OCCUPATION</u>	\$	\$	\$
201	Single Axle or Two Axle Future Increase(s): Add \$1.15/hr on 6/1/2015. Premium Increase(s): DOT PREMIUM: Pay two times the hourly basic rate on Sunday, New Year's Day, Memorial Day, Independence Day, Labor Day, Thanksgiving Day & Christmas Day.	25.18	18.31	43.49
203	Three or More Axle	16.00	0.00	16.00
204	Articulated, Euclid, Dumptor, Off Road Material Hauler Future Increase(s): Add \$1.60/hr on 6/2/2015; Add \$1.60/hr on 6/3/2016.	33.69	19.78	53.47
205	Pavement Marking Vehicle	20.85	11.02	31.87
206	Shadow or Pilot Vehicle	24.37	17.77	42.14
207	Truck Mechanic	16.00	0.00	16.00

LABORERS

Fringe Benefits Must Be Paid On <u>All</u> Hours Worked		HOURLY BASIC RATE OF PAY	HOURLY FRINGE BENEFITS	TOTAL
<u>CODE</u>	<u>TRADE OR OCCUPATION</u>	\$	\$	\$
301	General Laborer	29.32	12.44	41.76
303	Landscaper Future Increase(s): Add \$1.05/hr eff. 06/01/2015; Add \$1.00/hr eff. 06/01/2016; Add \$1.00/hr eff. 06/01/2017 Premium Increase(s):	30.13	15.14	45.27

Fringe Benefits Must Be Paid On All Hours Worked

<u>CODE</u>	<u>TRADE OR OCCUPATION</u>	<u>HOURLY BASIC RATE OF PAY</u> \$	<u>HOURLY FRINGE BENEFITS</u> \$	<u>TOTAL</u> \$
	DOT PREMIUMS: 1) Pay two times the hourly basic rate on Sunday, New Year's Day, Memorial Day, Independence Day, Labor Day, Thanksgiving Day & Christmas Day. 2) Add \$1.25/hr for work on projects involving temporary traffic control setup, for lane and shoulder closures, when work under artificial illumination conditions is necessary as required by the project provisions (including prep time prior to and/or cleanup after such time period).			
304	Flagperson or Traffic Control Person	19.06	14.29	33.35
311	Fiber Optic Laborer (Outside, Other Than Concrete Encased)	18.33	13.65	31.98
314	Railroad Track Laborer	14.50	5.29	19.79

**HEAVY EQUIPMENT OPERATORS
CONCRETE PAVEMENT OR BRIDGE WORK****Fringe Benefits Must Be Paid On All Hours Worked**

<u>CODE</u>	<u>TRADE OR OCCUPATION</u>	<u>HOURLY BASIC RATE OF PAY</u> \$	<u>HOURLY FRINGE BENEFITS</u> \$	<u>TOTAL</u> \$
541	Crane, Tower Crane, Pedestal Tower or Derrick, With or Without Attachments, With a Lifting Capacity of Over 100 Tons, Self-Erecting Tower Crane With a Lifting Capacity Of Over 4,000 Lbs., Crane With Boom Dollies; Crane, Tower Crane, Pedestal Tower or Derrick, With Boom, Leads &/or Jib Lengths Measuring 176 Ft or Over; Master Mechanic. Future Increase(s): Add \$1.25/hr on 6/1/2015; Add \$1.30/hr on 6/1/2016; Add \$1.25/hr on 6/1/2017. Premium Increase(s): DOT PREMIUMS: 1) Pay two times the hourly basic rate on Sunday, New Year's Day, Memorial Day, Independence Day, Labor Day, Thanksgiving Day & Christmas Day. 2) Add \$1.50/hr night work premium. See DOT'S website for details about the applicability of this night work premium at: http://www.dot.wi.gov/busines/civilrights/laborwages/pwc.htm .	37.72	21.15	58.87

Fringe Benefits Must Be Paid On <u>All</u> Hours Worked		HOURLY BASIC RATE OF PAY	HOURLY FRINGE BENEFITS	TOTAL
CODE	TRADE OR OCCUPATION	\$	\$	\$
542	<p>Backhoe (Track Type) Having a Mfr.'s Rated Capacity of 130,000 Lbs. or Over; Caisson Rig; Crane, Tower Crane, Portable Tower, Pedestal Tower or Derrick, With or Without Attachments, With a Lifting Capacity of 100 Tons or Under, Self-Erecting Tower Crane With a Lifting Capacity of 4,000 Lbs. & Under; Crane, Tower Crane Portable Tower, Pedestal Tower or Derrick, With Boom, Leads &/or Jib Lengths Measuring 175 Ft or Under; Dredge (NOT Performing Work on the Great Lakes); Licensed Boat Pilot (NOT Performing Work on the Great Lakes); Pile Driver.</p> <p>Future Increase(s): Add \$1.25/hr on 6/1/2015; Add \$1.30/hr on 6/1/2016; Add \$1.25/hr on 6/1/2017.</p> <p>Premium Increase(s): DOT PREMIUMS: 1) Pay two times the hourly basic rate on Sunday, New Year's Day, Memorial Day, Independence Day, Labor Day, Thanksgiving Day & Christmas Day. 2) Add \$1.50/hr night work premium. See DOT'S website for details about the applicability of this night work premium at: http://www.dot.wi.gov/business/civilrights/laborwages/pwc.htm.</p>	37.22	21.15	58.37
543	<p>Air Track, Rotary or Percussion Drilling Machine &/or Hammers, Blaster; Automatic Subgrader (Concrete); Backhoe (Track Type) Having a Mfr.'s Rated Capacity of Under 130,000 Lbs., Backhoe (Mini, 15,000 Lbs. & Under); Boring Machine (Directional, Horizontal or Vertical); Bridge (Bidwell) Paver; Bulldozer or Endloader; Concrete Batch Plant, Batch Hopper; Concrete Breaker (Large, Auto, Vibratory/Sonic, Manual or Remote); Concrete Bump Cutter, Grinder, Planing or Grooving Machine; Concrete Conveyor System; Concrete Laser/Screed; Concrete Paver (Slipform); Concrete Pump, Concrete Conveyor (Rotec or Bidwell Type); Concrete Slipform Placer Curb & Gutter Machine; Concrete Spreader & Distributor; Crane (Carry Deck, Mini) or Truck Mounted Hydraulic Crane (10 Tons or Under); Crane With a Lifting Capacity of 25 Tons or Under; Forestry Equipment, Timbco, Tree Shear, Tub Grinder, Processor; Gradall (Cruz-Aire Type); Grader or Motor Patrol; Grout Pump; Hydro-Blaster (10,000 PSI or Over); Loading Machine (Conveyor); Manhoist; Material or Stack Hoist; Mechanic or Welder; Milling Machine; Post Hole Digger or Driver; Scraper (Self Propelled or Tractor Drawn) 5 cu yds or More Capacity; Shoulder Widener; Sideboom; Skid Rig; Stabilizing or Concrete Mixer (Self-Propelled or 14S or Over); Straddle Carrier or Travel Lift; Tractor (Scraper, Dozer, Pusher, Loader); Tractor or Truck Mounted Hydraulic Backhoe; Trencher (Wheel Type or Chain Type); Tube Finisher; Tugger (NOT Performing Work on the Great Lakes); Winches & A-Frames.</p>	35.72	17.85	53.57

Fringe Benefits Must Be Paid On <u>All</u> Hours Worked		HOURLY BASIC RATE OF PAY	HOURLY FRINGE BENEFITS	TOTAL
CODE	TRADE OR OCCUPATION	\$	\$	\$
544	Backfiller; Belting, Burlap, Texturing Machine; Broom or Sweeper; Compactor (Self-Propelled or Tractor Mounted, Towed & Light Equipment); Concrete Finishing Machine (Road Type); Environmental Burner; Farm or Industrial Type Tractor; Fireman (Pile Driver & Derrick NOT Performing Work on the Great Lakes); Forklift; Greaser; Jeep Digger; Joint Sawyer (Multiple Blade); Launch (NOT Performing Work on the Great Lakes); Lift Slab Machine; Mechanical Float; Mulcher; Power Subgrader; Robotic Tool Carrier (With or Without Attachments); Self Propelled Chip Spreader; Shouldering Machine; Skid Steer Loader (With or Without Attachments); Telehandler; Tining or Curing Machine. Future Increase(s): Add \$1.25/hr on 6/1/2015; Add \$1.30/hr on 6/1/2016; Add \$1.25/hr on 6/1/2017. Premium Increase(s): DOT PREMIUMS: 1) Pay two times the hourly basic rate on Sunday, New Year's Day, Memorial Day, Independence Day, Labor Day, Thanksgiving Day & Christmas Day. 2) Add \$1.50/hr night work premium. See DOT'S website for details about the applicability of this night work premium at: http://www.dot.wi.gov/busines/civilrights/laborwages/pwc.htm .	36.46	21.15	57.61
545	Air Compressor (&/or 400 CFM or Over); Air, Electric or Hydraulic Jacking System; Automatic Belt Conveyor & Surge Bin; Boiler (Temporary Heat); Concrete Proportioning Plant; Crusher, Screening or Wash Plant; Generator (&/or 150 KW or Over); Heaters (Mechanical); High Pressure Utility Locating Machine (Daylighting Machine); Mudjack; Oiler; Prestress Machine; Pug Mill; Pump (3 Inch or Over) or Well Points; Rock, Stone Breaker; Screed (Milling Machine); Stump Chipper; Tank Car Heaters; Vibratory Hammer or Extractor, Power Pack.	35.17	20.40	55.57
546	Fiber Optic Cable Equipment.	28.89	17.95	46.84
547	Work Performed on the Great Lakes Including Diver; Wet Tender or Hydraulic Dredge Engineer.	41.65	21.71	63.36
548	Work Performed on the Great Lakes Including 70 Ton & Over Tug Operator; Assistant Hydraulic Dredge Engineer; Crane or Backhoe Operator; Hydraulic Dredge Leverman or Diver's Tender; Mechanic or Welder.	41.65	21.71	63.36
549	Work Performed on the Great Lakes Including Deck Equipment Operator or Machineryman (Maintains Cranes Over 50 Tons or Backhoes 115,000 Lbs. or more); Tug, Launch or Loader, Dozer or Like Equipment When Operated on a Barge, Breakwater Wall, Slip, Dock or Scow, Deck Machinery.	35.72	17.85	53.57
550	Work Performed on the Great Lakes Including Deck Equipment Operator; Machineryman or Fireman (Operates 4 Units or More or Maintains Cranes 50 Tons or Under or Backhoes 115,000 Lbs. or Under); Deck Hand, Deck Engineer or Assistant Tug Operator; Off Road Trucks - Great Lakes ONLY.	35.46	20.40	55.86

**HEAVY EQUIPMENT OPERATORS
ASPHALT PAVEMENT OR OTHER WORK**

Fringe Benefits Must Be Paid On <u>All</u> Hours Worked		HOURLY BASIC RATE OF PAY	HOURLY FRINGE BENEFITS	TOTAL
CODE	TRADE OR OCCUPATION	\$	\$	\$
551	Crane, Tower Crane, Pedestal Tower or Derrick, With or Without Attachments, With a Lifting Capacity of Over 100 Tons, Self Erecting Tower Crane With a Lifting Capacity of Over 4,000 Lbs., Crane With Boom Dollies; Crane, Tower Crane, Pedestal Tower or Derrick, With Boom, Leads and/or Jib Lengths Measuring 176 Ft or Over; Master Mechanic.	36.72	20.40	57.12
552	Backhoe (Track Type) Having a Mfgr.'s Rated Capacity of 130,000 Lbs. or Over; Caisson Rig; Crane, Tower Crane, Portable Tower, Pedestal Tower or Derrick, With or Without Attachments, With a Lifting Capacity of 100 Tons or Under, Self-Erecting Tower Crane With a Lifting Capacity Of 4,000 Lbs. & Under; Crane, Tower Crane, Portable Tower, Pedestal Tower or Derrick, With Boom, Leads &/or Jib Lengths Measuring 175 Ft or Under; Dredge (NOT Performing Work on the Great Lakes); Licensed Boat Pilot (NOT Performing Work on the Great Lakes); Pile Driver. Future Increase(s): Add \$1.25/hr on 6/1/2015; Add \$1.30/hr on 6/1/2016; Add \$1.25/hr on 6/1/2017. Premium Increase(s): DOT PREMIUMS: 1) Pay two times the hourly basic rate on Sunday, New Year's Day, Memorial Day, Independence Day, Labor Day, Thanksgiving Day & Christmas Day. 2) Add \$1.50/hr night work premium. See DOT'S website for details about the applicability of this night work premium at: http://www.dot.wi.gov/business/civilrights/laborwages/pwc.htm .	37.22	21.15	58.37
553	Air, Track, Rotary or Percussion Drilling Machine &/or Hammers, Blaster; Asphalt Heater, Planer & Scarifier; Asphalt Milling Machine; Asphalt Screed; Backhoe (Track Type) Having a Mfgr.'s Rated Capacity of Under 130,000 Lbs., Backhoe (Mini, 15,000 Lbs. & Under); Bituminous (Asphalt) Plant & Paver, Screed; Boring Machine (Directional, Horizontal or Vertical); Bulldozer or Endloader; Concrete Breaker (Large, Auto, Vibratory/Sonic, Manual or Remote); Concrete Conveyor System; Concrete Laser/Screed; Concrete Slipform Placer Curb & Gutter Machine; Crane (Carry Deck, Mini) or Truck Mounted Hydraulic Crane (10 Tons or Under); Crane With a Lifting Capacity of 25 Tons or Under; Forestry Equipment, Timbco, Tree Shear, Tub Grinder, Processor; Gradall (Cruz-Aire Type); Grader or Motor Patrol; Hydro-Blaster (10,000 PSI or Over); Loading Machine (Conveyor); Manhoist; Material or Stack Hoist; Mechanic or Welder; Milling Machine; Post Hole Digger or Driver; Railroad Track Rail Leveling Machine, Tie Placer, Extractor, Tamper, Stone Leveler or Rehabilitation Equipment; Roller (Over 5 Ton); Scraper (Self Propelled or Tractor Drawn) 5 cu yds or More Capacity; Shoulder Widener; Sideboom; Skid Rig; Stabilizing or Concrete Mixer (Self-Propelled or 14S or Over); Tractor (Scraper, Dozer, Pusher, Loader); Tractor or Truck Mounted Hydraulic Backhoe; Trencher (Wheel Type or Chain Type); Tube Finisher; Tugger (NOT Performing Work on the Great Lakes); Winches & A-Frames. Future Increase(s): Add \$1.60/hr on 6/2/2015; Add \$1.60/hr on 6/3/2016.	33.69	19.78	53.47

Fringe Benefits Must Be Paid On <u>All</u> Hours Worked		HOURLY BASIC RATE OF PAY	HOURLY FRINGE BENEFITS	TOTAL
CODE	TRADE OR OCCUPATION	\$	\$	\$
554	Backfiller; Broom or Sweeper; Compactor (Self-Propelled or Tractor Mounted, Towed & Light Equipment); Concrete Finishing Machine (Road Type); Environmental Burner; Farm or Industrial Type Tractor; Fireman (Asphalt Plant, Pile Driver & Derrick NOT Performing Work on the Great Lakes); Forklift; Greaser; Hoist (Tugger, Automatic); Jeep Digger; Joint Sawyer (Multiple Blade); Launch (NOT Performing Work on the Great Lakes); Lift Slab Machine; Mechanical Float; Mulcher; Power Subgrader; Robotic Tool Carrier (With or Without Attachments); Roller (Rubber Tire, 5 Ton or Under); Self-Propelled Chip Spreader; Shouldering Machine; Skid Steer Loader (With or Without Attachments); Telehandler. Future Increase(s): Add \$1.25/hr on 6/1/2015; Add \$1.30/hr on 6/1/2016; Add \$1.25/hr on 6/1/2017.	36.17	20.80	56.97
555	Air Compressor (&/or 400 CFM or Over); Air, Electric or Hydraulic Jacking System; Augers (Vertical & Horizontal); Automatic Belt Conveyor & Surge Bin; Boiler (Temporary Heat); Crusher, Screening or Wash Plant; Generator (&/or 150 KW or Over); Heaters (Mechanical); High Pressure Utility Locating Machine (Daylighting Machine); Mudjack; Oiler; Prestress Machine; Pug Mill; Pump (3 Inch or Over) or Well Points; Rock, Stone Breaker; Screed (Milling Machine); Stump Chipper; Tank Car Heaters; Vibratory Hammer or Extractor, Power Pack. Future Increase(s): Add \$1.25/hr on 6/1/2015; Add \$1.30/hr on 6/1/2016; Add \$1.25/hr on 6/1/2017. Premium Increase(s): DOT PREMIUMS: 1) Pay two times the hourly basic rate on Sunday, New Year's Day, Memorial Day, Independence Day, Labor Day, Thanksgiving Day & Christmas Day. 2) Add \$1.50/hr night work premium. See DOT'S website for details about the applicability of this night work premium at: http://www.dot.wi.gov/business/civilrights/laborwages/pwc.htm .	36.17	21.15	57.32
556	Fiber Optic Cable Equipment.	27.89	17.20	45.09

RESIDENTIAL OR AGRICULTURAL CONSTRUCTION

Includes single family houses or apartment buildings of no more than four (4) stories in height and all buildings, structures or facilities that are primarily used for agricultural or farming purposes, excluding commercial buildings. For classification purposes, the exterior height of a residential building, in terms of stories, is the primary consideration. All incidental items such as site work, driveways, parking lots, private sidewalks, private septic systems or sewer and water laterals connected to a public system and swimming pools are included within this definition. Residential buildings of five (5) stories and above are NOT included within this definition.

SKILLED TRADES

Fringe Benefits Must Be Paid On <u>All</u> Hours Worked		HOURLY BASIC RATE OF PAY	HOURLY FRINGE BENEFITS	TOTAL
CODE	TRADE OR OCCUPATION	\$	\$	\$
101	Acoustic Ceiling Tile Installer	33.07	16.07	49.14
102	Boilermaker	32.05	28.04	60.09
103	Bricklayer, Blocklayer or Stonemason Future Increase(s): Add \$1.40 on 06/01/2015; Add \$1.45 on 06/06/2016 Premium Increase(s): DOT PREMIUM: Pay two times the hourly basic rate on Sunday, New Year's Day, Memorial Day, Independence Day, Labor Day, Thanksgiving Day & Christmas Day.	32.82	18.66	51.48
104	Cabinet Installer	34.42	0.00	34.42
105	Carpenter	31.40	2.01	33.41
106	Carpet Layer or Soft Floor Coverer	30.00	0.00	30.00
107	Cement Finisher	24.08	0.00	24.08
108	Drywall Taper or Finisher	8.50	0.00	8.50
109	Electrician	20.00	6.62	26.62
110	Elevator Constructor	23.26	0.00	23.26
111	Fence Erector	16.00	3.76	19.76
112	Fire Sprinkler Fitter	39.00	18.00	57.00
113	Glazier Future Increase(s): Add \$.75/hr eff. 06/01/2015; Add \$.90/hr eff. 06/01/2016	37.07	14.42	51.49
114	Heat or Frost Insulator	33.43	25.81	59.24
115	Insulator (Batt or Blown)	23.00	10.55	33.55
116	Ironworker	31.50	20.01	51.51
117	Lather	31.40	2.01	33.41
119	Marble Finisher	16.25	2.32	18.57
120	Marble Mason	32.09	18.04	50.13

Fringe Benefits Must Be Paid On <u>All</u> Hours Worked		HOURLY BASIC RATE OF PAY	HOURLY FRINGE BENEFITS	TOTAL
<u>CODE</u>	<u>TRADE OR OCCUPATION</u>	\$	\$	\$
121	Metal Building Erector	18.00	5.88	23.88
123	Overhead Door Installer	16.65	1.03	17.68
124	Painter	25.75	8.94	34.69
125	Pavement Marking Operator	18.75	2.47	21.22
129	Plasterer	25.00	10.45	35.45
130	Plumber	30.00	10.44	40.44
132	Refrigeration Mechanic	17.00	13.56	30.56
133	Roofer or Waterproofer	15.00	1.37	16.37
134	Sheet Metal Worker	22.54	5.20	27.74
135	Steamfitter	23.62	16.12	39.74
137	Teledata Technician or Installer	18.00	28.48	46.48
138	Temperature Control Installer	22.00	1.62	23.62
139	Terrazzo Finisher	16.25	2.32	18.57
140	Terrazzo Mechanic	30.71	16.52	47.23
141	Tile Finisher	23.85	17.18	41.03
142	Tile Setter Future Increase(s): Add \$1.40/hr on 6/01/2015; Add \$1.45/hr on 6/06/2016.	31.55	18.26	49.81
143	Tuckpointer, Caulker or Cleaner	14.00	8.75	22.75
146	Well Driller or Pump Installer	12.75	9.50	22.25
147	Siding Installer	17.25	0.00	17.25

TRUCK DRIVERS

Fringe Benefits Must Be Paid On <u>All</u> Hours Worked		HOURLY BASIC RATE OF PAY	HOURLY FRINGE BENEFITS	TOTAL
<u>CODE</u>	<u>TRADE OR OCCUPATION</u>	\$	\$	\$
201	Single Axle or Two Axle	16.50	0.00	16.50
203	Three or More Axle	18.00	2.44	20.44
205	Pavement Marking Vehicle	20.85	11.02	31.87
207	Truck Mechanic	18.00	2.44	20.44

LABORERS

Fringe Benefits Must Be Paid On <u>All</u> Hours Worked		HOURLY BASIC RATE OF PAY	HOURLY FRINGE BENEFITS	TOTAL
CODE	TRADE OR OCCUPATION	\$	\$	\$
301	General Laborer	24.21	8.02	32.23
302	Asbestos Abatement Worker	16.50	8.21	24.71
303	Landscaper	12.00	0.00	12.00
311	Fiber Optic Laborer (Outside, Other Than Concrete Encased)	18.33	13.65	31.98
315	Final Construction Clean-Up Worker	10.00	3.47	13.47

**HEAVY EQUIPMENT OPERATORS
RESIDENTIAL OR AGRICULTURAL CONSTRUCTION**

Fringe Benefits Must Be Paid On <u>All</u> Hours Worked		HOURLY BASIC RATE OF PAY	HOURLY FRINGE BENEFITS	TOTAL
CODE	TRADE OR OCCUPATION	\$	\$	\$
557	Asphalt Heater, Planer & Scarifier; Asphalt Milling Machine; Asphalt Screed; Backhoe (Track Type); Backhoe (Mini, 15,000 Lbs. & Under); Bituminous (Asphalt) Plant & Paver, Screed; Boring Machine (Directional, Horizontal or Vertical); Bulldozer or Endloader; Concrete Breaker (Large, Auto, Vibratory/Sonic, Manual or Remote); Concrete Bump Cutter, Grinder, Planing or Grooving Machine; Concrete Conveyor System; Concrete Laser/Screed; Concrete Paver (Slipform); Concrete Pump, Concrete Conveyor (Rotec or Bidwell Type); Concrete Slipform Placer Curb & Gutter Machine; Concrete Spreader & Distributor; Crane (Carry Deck, Mini) or Truck Mounted Hydraulic Crane (10 Tons or Under); Crane With a Lifting Capacity of 25 Tons or Under; Crane, Shovel, Dragline, Clamshells; Forestry Equipment, Timberco, Tree Shear, Tub Grinder, Processor; Grader or Motor Patrol; Grout Pump; Hydro-Blaster (10,000 PSI or Over); Loading Machine (Conveyor); Manhoist; Material or Stack Hoist; Mechanic or Welder; Milling Machine; Roller (Over 5 Ton); Scraper (Self Propelled or Tractor Drawn) 5 cu yds or More Capacity; Shoulder Widener; Skid Rig; Stabilizing or Concrete Mixer (Self-Propelled or 14S or Over); Tractor (Scraper, Dozer, Pusher, Loader); Tractor or Truck Mounted Hydraulic Backhoe; Tractor or Truck Mounted Hydraulic Crane (10 Tons or Under); Trencher (Wheel Type or Chain Type); Winches & A-Frames.	34.22	19.78	54.00

Future Increase(s):

Add \$1.60/hr on 6/2/2015; Add \$1.60/hr on 6/3/2016.

558	Air Compressor (&/or 400 CFM or Over); Air, Electric or Hydraulic Jacking System; Backfiller; Belting, Burlap, Texturing Machine; Boiler (Temporary Heat); Broom or Sweeper; Compactor (Self-Propelled or Tractor Mounted, Towed & Light Equipment); Concrete Finishing Machine (Road Type); Farm or Industrial Type Tractor; Forklift; Generator (&/or 150 KW or Over); Heaters (Mechanical); High Pressure Utility Locating Machine (Daylighting Machine); Jeep Digger; Lift Slab Machine; Mulcher; Oiler; Post Hole Digger or Driver; Power Subgrader; Pump (3 Inch or Over) or Well Points; Robotic Tool Carrier (With or Without Attachments); Rock, Stone Breaker; Roller (Rubber Tire, 5 Tons or Under); Screed (Milling Machine); Self Propelled Chip Spreader; Shouldering Machine; Skid Steer Loader (With or Without Attachments); Stump Chipper; Telehandler; Vibratory Hammer or Extractor, Power Pack. Future Increase(s): Add \$1.25/hr on 6/1/2015; Add \$1.30/hr on 6/1/2016; Add \$1.25/hr on 6/1/2017. Premium Increase(s): DOT PREMIUMS: 1) Pay two times the hourly basic rate on Sunday, New Year's Day, Memorial Day, Independence Day, Labor Day, Thanksgiving Day & Christmas Day. 2) Add \$1.50/hr night work premium. See DOT'S website for details about the applicability of this night work premium at: http://www.dot.wi.gov/business/civilrights/laborwages/pwc.htm .	36.72	21.15	57.87
-----	--	-------	-------	-------

***** END OF RATES *****

Department of Workforce Development
Equal Rights Division
P.O. Box 8928
Madison, WI 53708-8928
Telephone: (608) 266-6860
Fax: (608) 267-4592
TTY: (608) 264-8752



Scott Walker, Governor
Reginald J. Newson, Secretary

PREVAILING WAGE – Contractors

Any public works project that has a total estimated project cost that equals or exceeds prevailing wage project thresholds requires a prevailing wage rate determination issued by the Department of Workforce Development (DWD). Public works include erecting, constructing, remodeling, repairing, demolishing, alterations, painting and decorating projects for a local governmental unit or state agency. State law excludes minor service or maintenance work, warranty work, or work under a supply-and-installation contract. There is a statutory definition for most of these exclusions. The prevailing wage laws that apply to local governmental units and their contractors are §§66.0903 and 103.503, Wis. Stats. The prevailing wage laws that apply to state agencies and their contractors are §§103.49 and 103.503, Wis. Stats. The applicable administrative rules for all prevailing wage projects are DWD 290 and DWD 294, Wis. Adm. Code. These laws include provisions that apply to all contractors and subcontractors working on prevailing wage projects.

Any contractor or subcontractor working on a local governmental unit or state agency's public works project that equals or exceeds current prevailing wage project thresholds must do all of the following:

- Receive and review the project's prevailing wage rate determination (i.e., white sheet).
- Tell subcontractors the project is subject to state prevailing wage law and include the prevailing wage rate determination in the construction contract, or if there is no written contract, provide a copy of the project determination to each subcontractor.
- Hire subcontractors who do *not* appear on the "Consolidated List of Debarred Contractors."
- Have a written substance abuse testing program in place that fulfills the requirements of §103.503, Wis. Stats., before commencing work on the project.

- Notify subcontractors that if DWD finds that a contractor or subcontractor violated the prevailing wage law, DWD will assess liquidated damages of 100% of the wages owed to employees.
- Apply to DWD for subjourney wage rates prior to employing these individuals on the project.
- Receive and retain a completed Affidavit of Compliance from each subcontractor brought on to the project before providing final payment to those subcontractors.
- Submit a completed Affidavit of Compliance to the contractor who brought the subcontractor on to the project before receiving final payment for the project.
- Maintain payroll records for 3 years that comply with §§66.0903(10)(a) or 103.49(5)(a), Stats. and DWD 274.06.
- Respond to requests from DWD or the project owner to provide payroll records and/or respond to prevailing wage complaints filed by employees or third parties.

For more information, visit the prevailing wage website: http://dwd.wisconsin.gov/er/prevailing_wage_rate/default.htm. For further assistance, call the Equal Rights Division at 608-266-6861 and ask for prevailing wage.

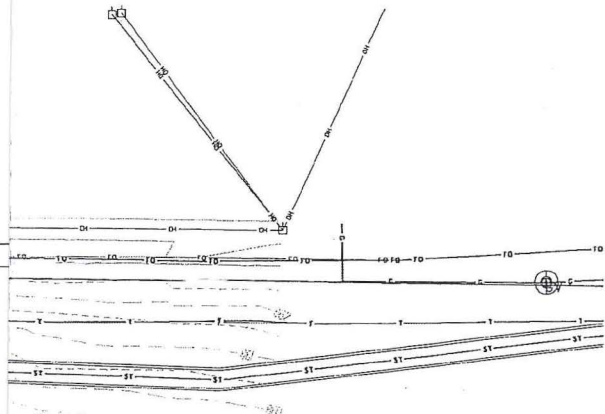
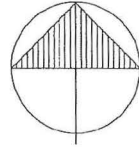
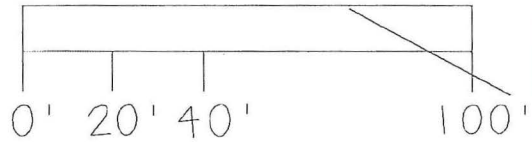

1" CONDUIT TO POLES-TRENCH LOCATIONS
TO BE MARKED AND APPROVED BY PARKS
DIVISION PRIOR TO INSTALLATION

ESMT DOC 2666308

FORSTER DR

WARNER PA
BASKETBALL

SHEET S-1

WARNER PARK SCHEMATICS

SHEET E-1

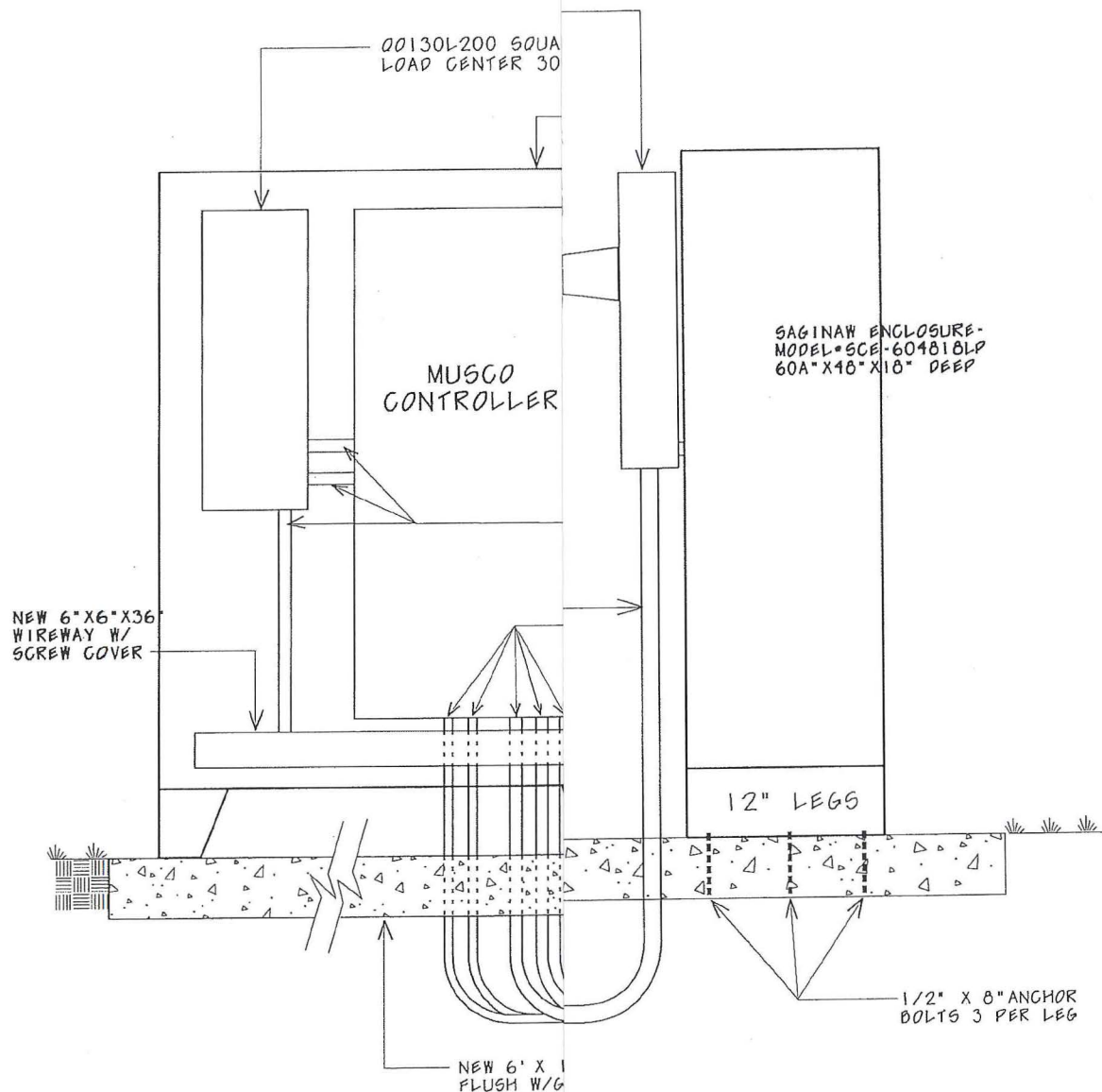

INSIDE VIEW

SIDE VIEW

NO SCALE



Construction • Geotechnical
Consulting Engineering/Testing

April 20, 2015
C15051-3

Mr. Thomas Maglio
City of Madison – Parks Division
City-County Building, Suite 104
210 Martin Luther King Jr. Blvd.
P.O. Box 2987
Madison, WI 53701-2987

Re: Geotechnical Exploration Report
Warner Park Basketball Court Light Towers
Madison, Wisconsin

Dear Mr. Maglio:

Construction • Geotechnical Consultants, Inc. (CGC) has completed the subsurface exploration program for light towers to be constructed aside the existing basketball courts at Warner Park in Madison, Wisconsin. The purpose of the exploration program was to evaluate the site's subsurface conditions from a geotechnical engineering viewpoint and to provide soil parameters for the spread footings or drilled shafts proposed for the tower foundations. An electronic copy of this report is being submitted for your use.

PROJECT DESCRIPTION

A total of two borings were performed in the general area of tower construction: one near the western edge (B1) and one near the eastern edge (B2) of the two courts. The towers will have a relatively small axial load and the foundation design will be predominately governed by lateral loading parameters. It is anticipated that approximately 30-inch diameter drilled shafts with prefabricated reinforcement cages will be used for the foundations, with depths ranging from about 10 feet (or deeper) below the existing ground surface. As an alternative, spread footing foundations may be built.

SITE CONDITIONS

Overall, the site is relatively flat, with grass surrounding the paved courts. A paved path approaches the western side of the courts extending from a bike path parallel to Forster Drive.

SUBSURFACE CONDITIONS

The geotechnical exploration program consisted of drilling two Standard Penetration Test (SPT) soil borings to 20 ft below the existing ground surface on April 10, 2015. The borings were



Mr. Thomas Maglio
City of Madison – Parks Division
April 20, 2015
Page 2

extended beyond anticipated shaft depths to document adequate soil bearing conditions and allow for changes in embedment, if necessary. More information regarding the drilling program is included in Appendix A of this report, with the boring locations presented on the Soil Boring Location Plan found in Appendix B.

The subsurface conditions encountered at the site are as follows (in descending order):

- 14 to 18 in. of *topsoil*; over
- About 2 to 4 ft of stiff, brown *lean clay* (considered to be possible fill to 3 ft at B1); over
- Medium dense to very dense *sand* containing varying percentages of silt, gravel, cobbles and boulders to the maximum depth explored at B1; or about 4.5 ft of very stiff silty clay atop a medium dense to dense sandy silt to the maximum depth explored at B2.

Groundwater was encountered approximately 6 ft below ground surface during drilling at both of the boring locations. Groundwater levels can be anticipated to fluctuate based on seasonal variations in precipitation, infiltration, nearby Warner Park Lagoon stages, etc. More detailed information regarding soil and groundwater conditions at the sites is presented in the Boring Logs found in Appendix B.

DISCUSSION AND RECOMMENDATIONS

Based on the results of the geotechnical exploration program, it appears that drilled shaft foundations are suited for the soil conditions on site, but spread footing foundations can also be considered. We recommend minimum shaft depths exceed about 5.5 ft to embed and bear on reasonably firm granular soils. We conservatively estimate that end bearing will be a minimum of 4000 psf for the shafts that will bear in natural granular soils at depths of 8 ft or deeper in B1 and 13 ft or deeper in B2. End bearing in clays near 8 ft in B2 is also possible at a slightly lower bearing pressure of 3000 psf. Recommendations and pertinent geotechnical design parameters for the lateral loading of shafts are presented on Table 1. Appropriate safety factors need to be applied. Additional information regarding this report is discussed in Appendix C.

Due to the presence of granular soils in the borings, temporary casing may be required during drilled shaft construction to prevent collapse of the shaft through the sand strata. Should groundwater collect to a depth of more than 2 in. in the base of the shaft it should be removed before concrete placement. Concrete used to construct the drilled shafts should have a minimum slump of 5 to 6 in. Higher slumps may be used, if desired, but should be achieved in a manner



Mr. Thomas Maglio
City of Madison – Parks Division
April 20, 2015
Page 3

that does not reduce concrete strength. A positive head of concrete should be kept in the casing, if used, to prevent the development of voids in the shafts.

Regarding the potential for construction of a spread footing foundation, we recommend the footings bear below a frost depth of 4 ft on natural sands. An allowable design soil bearing pressure of 4000 psf is recommended that assumes a firm and stable subgrade below 4 ft in B2 and 5.5 ft in B1. Note that some undercutting and additional concrete replacement may be needed to develop stability, with evaluation to be made by CGC at the time of excavating.

RECOMMENDED CONSTRUCTION MONITORING

To check that earthwork and foundation construction proceeds in accordance with our recommendations, the following operations should be monitored by CGC:

- Drilling during shaft or footing construction to document that the subsurface conditions are consistent with those anticipated from the borings;
- Placement of concrete for shafts, if constructed; and
- Concrete evaluation (including test cylinders).

* * * * *



Mr. Thomas Maglio
City of Madison – Parks Division
April 20, 2015
Page 4

It has been a pleasure to serve you on this project. We look forward to continuing our involvement by providing testing services during the construction phase of the project. If you have any questions or need additional consultation, please contact us.

Sincerely,

CGC, Inc.

A handwritten signature in cursive script that reads "Michael N. Schultz".

Michael N. Schultz, P.E.
Principal/Consulting Professional

A handwritten signature in cursive script that reads "William W. Wuellner".

William W. Wuellner, P.E.
Senior Geotechnical Engineer

Encl: Table 1 - Soil Parameters
Appendix A - Field Exploration Program
Appendix B - Soil Boring Location Plan
 Logs of Test Borings (2)
 Log of Test Boring-General Notes
 Unified Soil Classification System
Appendix C - Document Qualifications

Table 1
Recommended Soil Parameters for Drilled Shaft Foundations
Warner Park Basketball Court Light Towers

Soil Layer	Soil Type A	Soil Type B	Soil Type C (2)
	TOPSOIL	Stiff to Very Stiff CLAY	Medium Dense SAND or SILT
Estimated Soil Parameters			
<u>Short-term Loading Conditions</u>			
Angle of internal friction, ϕ	28 degrees	0 degrees	30 degrees
Cohesion	0 lb/sq ft	500 lb/sq ft	0 lb/sq ft
<u>Long-term Loading Conditions</u>			
Angle of internal friction, ϕ	28 degrees	22 degrees	30 degrees
Cohesion	0 lb/sq ft	0 lb/sq ft	0 lb/sq ft
Moist unit weight	110 lb/cu ft	120 lb/cu ft	125 lb/cu ft
Submerged unit weight	48 lb/cu ft	58 lb/cu ft	63 lb/cu ft
<u>Earth pressure coefficients(1)</u>			
Active, K_a	0.36	1.00	0.33
Passive, K_p	2.77	1.00	3.00

Notes:

- (1) Does not include a factor of safety (i.e., FS = 1)
- (2) Refer to soil boring logs for additional soil type designations. Parameters for dense silts or sands at depths below about 15 ft can be provided upon request in the unlikely event foundations would extend to those depths.

APPENDIX A

FIELD EXPLORATION PROGRAM

APPENDIX A

FIELD EXPLORATION PROGRAM

Two Standard Penetration Test (SPT) soil borings were drilled to depths of 20 ft below the ground surface at locations selected by the City. The borings were drilled by Badger State Drilling (under subcontract to CGC) on April 10, 2015. A low-pressure rubber tire (all terrain) mounted drill rig was used to avoid damaging park landscaping. Ground surface elevations were estimated with the aid of a topographic map from Dane County Land and Water Resources and should thus be considered approximate. Approximate Boring locations are presented on the Soil Boring Location Plan presented in Appendix B.

Soil samples were obtained at 2.5-ft intervals for a depth of 10 ft and at 5-ft intervals thereafter. The soil samples were obtained in general accordance with specifications for standard penetration testing, ASTM D1586. The specific procedures used for drilling and sampling are described below.

1. Drilling Procedures Between Samples

The borings were extended downward between samples using a roller bit and circulating drilling mud. Hollow stem augers were also used in the upper portions of Boring 1 and Borings 2 and 3.

2. Standard Penetration Test and Split-Barrel Sampling of Soils
(ASTM Designation: D1586)

This method consists of driving a 2-inch outside diameter split barrel sampler using a 140-pound weight falling freely through a distance of 30 in. The sampler is first seated 6 in. into the material to be sampled and then driven 12 in. The number of blows required to drive the sampler the final 12 in. is recorded on the log of borings and is known as the Standard Penetration Resistance.

During the field exploration, the driller visually classified the soil and prepared a field log. Field screening of the samples for possible environmental contaminants was not conducted as environmental site assessment activities were not part of CGC's work scope. Water level observations were made in the hollow stem auger boring during drilling and are shown at the bottom of each boring log. Upon completion of drilling, the open boreholes were backfilled with bentonite in accordance with WDNR guidelines. The soils were then delivered to our laboratory for visual classification and laboratory testing. The soils were visually classified by a geologist using the Unified Soil Classification System. The final logs prepared by the engineer and a description of the Unified Soil Classification System are presented in Appendix B.

APPENDIX B

**SOIL BORING LOCATION PLAN
LOGS OF TEST BORINGS (2)
LOG OF TEST BORING – GENERAL NOTES
UNIFIELD SOIL CLASSIFICATION SYSTEM**

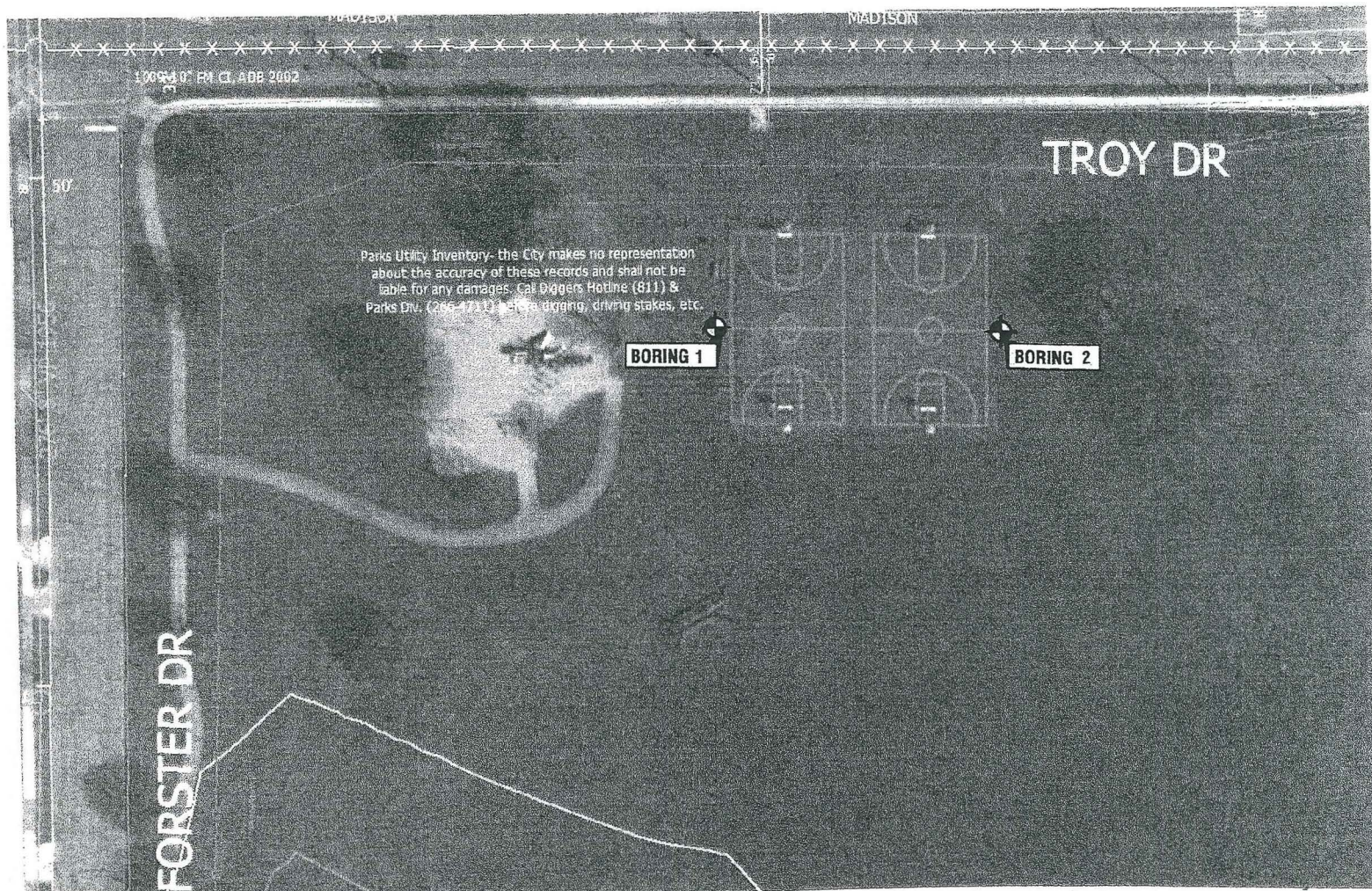

Legend



Denotes Boring Location (approximate)



Notes

1. Soil borings performed by Badger State Drilling in April 2015

DWN: -

APP'D: MNS

Date: 4/15

C15051-3

CDC, Inc

SOIL BORING LOCATION PLAN
Warner Park Basketball Court Light Towers
Madison, Wisconsin



LOG OF TEST BORING

Project **Warner Park Basketball Court Light Towers**
 Location **West Side**
Madison, WI

Boring No. **B-1**
 Surface Elevation (ft) **857±**
 Job No. **C15051-3**
 Sheet **1** of **1**

2921 Perry Street, Madison, WI 53713 (608) 288-4100, FAX (608) 288-7887

SAMPLE					VISUAL CLASSIFICATION and Remarks	SOIL PROPERTIES				
No.	DEPTH (ft)	Rec (in.)	Moist	N		qu (qa) (tsf)	W	LL	PL	LI
					18 in. TOPSOIL					
1		14	M	4	Stiff, Dark Brown Lean Clay (CL - Possible Fill)	(1.25)				
2		16	M	5	Stiff, Green-Gray Mottled Lean CLAY, Some Sand (CL)	(1.25)				
3		6	W	11	Medium Dense, Brown Fine to Coarse SAND, Some Silt and Gravel (SM)					
4		10	W	21	Medium Dense to Dense, Brown Silty Fine SAND, Some Gravel and Clay (SM)					
5		8	W	45	Dense, Brown Fine to Medium SAND, Some Silt and Gravel, Scattered Cobbles and Boulders (SM)					
6		14	W	42						
					End Boring at 20 ft					
					Backfilled with Bentonite Chips					

WATER LEVEL OBSERVATIONS

GENERAL NOTES

While Drilling 6.0' Upon Completion of Drilling _____
 Time After Drilling _____ **15 Min.**
 Depth to Water _____
 Depth to Cave in _____ **10'**

Start 4/10/15 End 4/10/15
 Driller BSD Chief MC Rig CME-55
 Logger AP Editor ESF
 Drill Method 2.25 in. HSA; Autohammer

The stratification lines represent the approximate boundary between soil types and the transition may be gradual.



LOG OF TEST BORING

Project **Warner Park Basketball Court Light Towers**
 East Side
 Location **Madison, WI**

Boring No. **B-2**
 Surface Elevation (ft) **857±**
 Job No. **C15051-3**
 Sheet **1** of **1**

2921 Perry Street, Madison, WI 53713 (608) 288-4100, FAX (608) 288-7887

SAMPLE					VISUAL CLASSIFICATION and Remarks	SOIL PROPERTIES				
No.	Rec (in.)	Moist	N	Depth (ft)		qu (qa) (tsf)	W	LL	PL	LI
					14 in. TOPSOIL					
1	14	M	10		Stiff, Brown Sandy Lean CLAY (CL)	(1.75)				
2	10	M	20		Medium Dense, Brown Fine to Medium SAND, Some Silt and Gravel, Scattered Cobbles and Boulders (SM)					
3	12	W	20		Medium Dense, Brown Silty Fine SAND, Trace to Little Clay (SM)					
4	16	W	17		Very Stiff, Brown Silty CLAY (CL-ML)	(2.25)				
5	16	M	21		Medium Dense to Dense, Gray-Brown Sandy SILT (ML)					
6	18	W	37							
					End Boring at 20 ft					
					Backfilled with Bentonite Chips					

WATER LEVEL OBSERVATIONS

While Drilling ∇ **6.0'** Upon Completion of Drilling _____
 Time After Drilling _____ **15 Min.** ∇
 Depth to Water _____
 Depth to Cave in _____ **10'**

The stratification lines represent the approximate boundary between soil types and the transition may be gradual.

GENERAL NOTES

Start **4/10/15** End **4/10/15**
 Driller **BSD** Chief **MC** Rig **CME-55**
 Logger **AP** Editor **ESF**
 Drill Method **2.25 in. HSA; Autohammer**

LOG OF TEST BORING

General Notes

DESCRIPTIVE SOIL CLASSIFICATION

Grain Size Terminology

Soil Fraction	Particle Size	U.S. Standard Sieve Size
Boulders	Larger than 12"	Larger than 12"
Cobbles	3" to 12"	3" to 12"
Gravel: Coarse	¾" to 3"	¾" to 3"
Fine	4.76 mm to ¾"	#4 to ¾"
Sand: Coarse	2.00 mm to 4.76 mm	#10 to #4
Medium	0.42 to mm to 2.00 mm	#40 to #10
Fine	0.074 mm to 0.42 mm	#200 to #40
Silt	0.005 mm to 0.074 mm	Smaller than #200
Clay	Smaller than 0.005 mm	Smaller than #200

Plasticity characteristics differentiate between silt and clay.

General Terminology

Physical Characteristics
Color, moisture, grain shape, fineness, etc.
Major Constituents
Clay, silt, sand, gravel
Structure
Laminated, varved, fibrous, stratified,
cemented, fissured, etc.
Geologic Origin
Glacial, alluvial, eolian, residual, etc.

Relative Density

Term	"N" Value
Very Loose	0 - 4
Loose	4 - 10
Medium Dense	10 - 30
Dense	30 - 50
Very Dense	Over 50

Relative Proportions Of Cohesionless Soils

Proportional Term	Defining Range by Percentage of Weight
Trace	0% - 5%
Little	5% - 12%
Some	12% - 35%
And	35% - 50%

Consistency

Term	q _u -tons/sq. ft
Very Soft	0.0 to 0.25
Soft	0.25 to 0.50
Medium	0.50 to 1.0
Stiff	1.0 to 2.0
Very Stiff	2.0 to 4.0
Hard	Over 4.0

Organic Content by Combustion Method

Soil Description	Loss on Ignition
Non Organic	Less than 4%
Organic Silt/Clay	4 - 12%
Sedimentary Peat	12% - 50%
Fibrous and Woody Peat	More than 50%

Plasticity

Term	Plastic Index
None to Slight	0 - 4
Slight	5 - 7
Medium	8 - 22
High to Very High ..	Over 22

The penetration resistance, N, is the summation of the number of blows required to effect two successive 6" penetrations of the 2" split-barrel sampler. The sampler is driven with a 140 lb. weight falling 30" and is seated to a depth of 6" before commencing the standard penetration test.

SYMBOLS

Drilling and Sampling

CS - Continuous Sampling
RC - Rock Coring: Size AW, BW, NW, 2"W
RQD - Rock Quality Designation
RB - Rock Bit/Roller Bit
FT - Fish Tail
DC - Drove Casing
C - Casing: Size 2 ½", NW, 4", HW
CW - Clear Water
DM - Drilling Mud
HSA - Hollow Stem Auger
FA - Flight Auger
HA - Hand Auger
COA - Clean-Out Auger
SS - 2" Dia. Split-Barrel Sample
2ST - 2" Dia. Thin-Walled Tube Sample
3ST - 3" Dia. Thin-Walled Tube Sample
PT - 3" Dia. Piston Tube Sample
AS - Auger Sample
WS - Wash Sample
PTS - Peat Sample
PS - Pitcher Sample
NR - No Recovery
S - Sounding
PMT - Borehole Pressuremeter Test
VS - Vane Shear Test
WPT - Water Pressure Test

Laboratory Tests

q_a - Penetrometer Reading, tons/sq ft
q_a - Unconfined Strength, tons/sq ft
W - Moisture Content, %
LL - Liquid Limit, %
PL - Plastic Limit, %
SL - Shrinkage Limit, %
LI - Loss on Ignition
D - Dry Unit Weight, lbs/cu ft
pH - Measure of Soil Alkalinity or Acidity
FS - Free Swell, %

Water Level Measurement

▽ - Water Level at Time Shown
NW - No Water Encountered
WD - While Drilling
BCR - Before Casing Removal
ACR - After Casing Removal
CW - Cave and Wet
CM - Caved and Moist

Note: Water level measurements shown on the boring logs represent conditions at the time indicated and may not reflect static levels, especially in cohesive soils.

CGC, Inc.

Madison - Milwaukee

UNIFIED SOIL CLASSIFICATION SYSTEM

UNIFIED SOIL CLASSIFICATION AND SYMBOL CHART

COARSE-GRAINED SOILS (more than 50% of material is larger than No. 200 sieve size.)		
Clean Gravels (Less than 5% fines)		
GRAVELS More than 50% of coarse fraction larger than No. 4 sieve size	GW	Well-graded gravels, gravel-sand mixtures, little or no fines
	GP	Poorly-graded gravels, gravel-sand mixtures, little or no fines
	Gravels with fines (More than 12% fines)	
	GM	Silty gravels, gravel-sand-silt mixtures
	GC	Clayey gravels, gravel-sand-clay mixtures
Clean Sands (Less than 5% fines)		
SANDS 50% or more of coarse fraction smaller than No. 4 sieve size	SW	Well-graded sands, gravelly sands, little or no fines
	SP	Poorly graded sands, gravelly sands, little or no fines
	Sands with fines (More than 12% fines)	
	SM	Silty sands, sand-silt mixtures
	SC	Clayey sands, sand-clay mixtures
FINE-GRAINED SOILS (50% or more of material is smaller than No. 200 sieve size.)		
SILTS AND CLAYS Liquid limit less than 50%	ML	Inorganic silts and very fine sands, rock flour, silty of clayey fine sands or clayey silts with slight plasticity
	CL	Inorganic clays of low to medium plasticity, gravelly clays, sandy clays, silty clays, lean clays
	OL	Organic silts and organic silty clays of low plasticity
SILTS AND CLAYS Liquid limit 50% or greater	MH	Inorganic silts, micaceous or diatomaceous fine sandy or silty soils, elastic silts
	CH	Inorganic clays of high plasticity, fat clays
	OH	Organic clays of medium to high plasticity, organic silts
HIGHLY ORGANIC SOILS	PT	Peat and other highly organic soils

LABORATORY CLASSIFICATION CRITERIA

GW	$C_u = \frac{D_{60}}{D_{10}}$ greater than 4; $C_c = \frac{D_{30}}{D_{10} \times D_{60}}$ between 1 and 3	
GP	Not meeting all gradation requirements for GW	
GM	Atterberg limits below "A" line or P.I. less than 4	Above "A" line with P.I. between 4 and 7 are borderline cases requiring use of dual symbols
GC	Atterberg limits above "A" line with P.I. greater than 7	
SW	$C_u = \frac{D_{60}}{D_{10}}$ greater than 4; $C_c = \frac{D_{30}}{D_{10} \times D_{60}}$ between 1 and 3	
SP	Not meeting all gradation requirements for GW	
SM	Atterberg limits below "A" line or P.I. less than 4	Limits plotting in shaded zone with P.I. between 4 and 7 are borderline cases requiring use of dual symbols.
SC	Atterberg limits above "A" line with P.I. greater than 7	

Determine percentages of sand and gravel from grain-size curve. Depending on percentage of fines (fraction smaller than No. 200 sieve size), coarse-grained soils are classified as follows:

Less than 5 percent GW, GP, SW, SP
More than 12 percent GM, GC, SM, SC
5 to 12 percent Borderline cases requiring dual symbols

PLASTICITY CHART

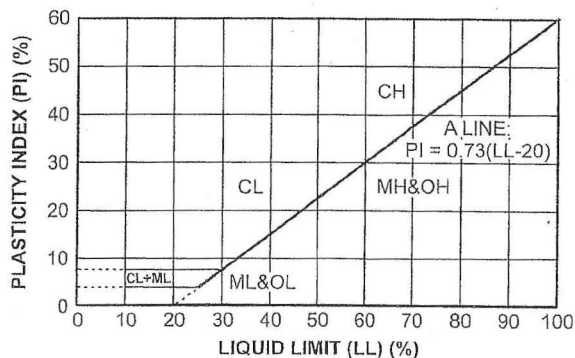

APPENDIX C

DOCUMENT QUALIFICATIONS

APPENDIX C DOCUMENT QUALIFICATIONS

I. GENERAL RECOMMENDATIONS/LIMITATIONS

CGC, Inc. should be provided the opportunity for a general review of the final design and specifications to confirm that earthwork and foundation requirements have been properly interpreted in the design and specifications. CGC should be retained to provide soil engineering services during excavation and subgrade preparation. This will allow us to observe that construction proceeds in compliance with the design concepts, specifications and recommendations, and also will allow design changes to be made in the event that subsurface conditions differ from those anticipated prior to the start of construction. CGC does not assume responsibility for compliance with the recommendations in this report unless we are retained to provide construction testing and observation services.

This report has been prepared in accordance with generally accepted soil and foundation engineering practices and no other warranties are expressed or implied. The opinions and recommendations submitted in this report are based on interpretation of the subsurface information revealed by the test borings indicated on the location plan. The report does not reflect potential variations in subsurface conditions between or beyond these borings. Therefore, variations in soil conditions can be expected between the boring locations and fluctuations of groundwater levels may occur with time. The nature and extent of the variations may not become evident until construction.

II. IMPORTANT INFORMATION ABOUT YOUR GEOTECHNICAL ENGINEERING REPORT

Geotechnical engineers structure their services to meet the specific needs of their clients. A geotechnical engineering study conducted for a civil engineer may not fulfill the needs of a construction contractor or even another civil engineer. Because each geotechnical engineering study is unique, each geotechnical engineering report is unique, prepared *solely* for the client. *No one except you* should rely on your geotechnical engineering report without first conferring with the geotechnical engineer who prepared it. *And no one - not even you* - should apply the report for any purpose or project except the one originally contemplated.

Serious problems have occurred because those relying on a geotechnical engineering report did not read it all. Do not rely on an executive summary. Do not read selected elements only.

A GEOTECHNICAL ENGINEERING REPORT IS BASED ON A UNIQUE SET OF PROJECT-SPECIFIC FACTORS

Geotechnical engineers consider a number of unique, project-specific factors when establishing the scope of a study. Typical factors include: the client's goals, objectives, and risk management preferences; the general nature of the structure involved, its size, and configuration; the location of the structure on the site; and other planned or existing site improvements, such as access roads, parking lots, and underground utilities. Unless the geotechnical engineer who conducted the study specifically indicates otherwise, *do not rely on a geotechnical engineering report* that was:

- not prepared for you,
- not prepared for your project,
- not prepared for the specific site explored, or
- completed before important project changes were made.

Typical changes that can erode the reliability of an existing geotechnical report include those that affect:

- the function of the proposed structure, as when it's changed from a parking garage to an office building, or from a light industrial plant to a refrigerated warehouse,
- elevation, configuration, location, orientation, or weight of the proposed structure,
- composition of the design team, or project ownership.

As a general rule, , *always* inform your geotechnical engineer of project changes - even minor ones - and request an assessment of their impact. *CGC cannot accept responsibility or liability for problems that occur because our reports do not consider developments of which we were not informed.*

SUBSURFACE CONDITIONS CAN CHANGE

A geotechnical engineering report is based on conditions that existed at the time the study was performed. *Do not rely on a geotechnical engineering report* whose adequacy may have been affected by: the passage of time; by man-made events, such as construction on or adjacent to the site; or by natural events, such as floods, earthquakes, or groundwater fluctuations. *Always* contact the geotechnical engineer before applying the report to determine if it is still reliable. A minor amount of additional testing or analysis could prevent major problems.

MOST GEOTECHNICAL FINDINGS ARE PROFESSIONAL OPINION

Site exploration identifies subsurface conditions only at those points where surface tests are conducted or samples are taken. Geotechnical engineers review field and laboratory data and then apply their professional judgement to render an opinion about subsurface conditions throughout the site. Actual subsurface conditions may differ - sometimes significantly - from those indicated in your report. Retaining the geotechnical engineer who developed your report to provide construction observation is the most effective method of managing the risks associated with unanticipated conditions.

A REPORT'S RECOMMENDATIONS ARE NOT FINAL

Do not over-rely on the construction recommendations included in your report. *Those recommendations are not final*, because geotechnical engineers develop them principally from judgement and opinion, geotechnical engineers can finalize their recommendations only by observing actual subsurface conditions revealed during construction. *CGC cannot assume responsibility or liability for the report's recommendations if we do not perform construction observation.*

A GEOTECHNICAL ENGINEERING REPORT IS SUBJECT TO MISINTERPRETATION

Other design team members' misinterpretation of geotechnical engineering reports has resulted in costly problems. Lower that risk by having your geotechnical engineer confer with appropriate members of the design team after submitting the report. Also retain your geotechnical engineer to review pertinent elements of the design team's plans and specifications. Contractors can also misinterpret a geotechnical engineering report. Reduce that risk by having CGC participate in prebid and preconstruction conferences, and by providing construction observation.

DO NOT REDRAW THE ENGINEER'S LOGS

Geotechnical engineers prepare final boring and testing logs based upon their interpretation of field logs and laboratory data. To prevent errors or omissions, the logs included in a geotechnical engineering report should *never* be redrawn for inclusion in architectural or other design drawings. Only photographic or electronic reproduction is acceptable, *but recognize that separating logs from the report can elevate risk.*

GIVE CONTRACTORS A COMPLETE REPORT AND GUIDANCE

Some owners and design professionals mistakenly believe they can make contractors liable for unanticipated subsurface conditions by limiting what they provide for bid preparation. To help prevent costly problems, give contractors the complete geotechnical engineering report, *but* preface it with a clearly written letter of transmittal. In that letter, advise contractors that the report was not prepared for purposes of bid development and that the report's accuracy is limited; encourage them to confer with the geotechnical engineer who prepared the report (a modest fee may be required) and/or to conduct additional study to obtain the specific types of information they need or prefer. A prebid conference can also be valuable. *Be sure contractors have sufficient time to perform additional study. Only then might you be in a position to give contractors the best information available to you, while requiring them to at least share some of the financial responsibilities stemming from unanticipated conditions.*

READ RESPONSIBILITY PROVISIONS CLOSELY

Some clients, design professionals, and contractors do not recognize that geotechnical engineering is far less exact than other engineering disciplines. This lack of understanding has created unrealistic expectations that have led to disappointments, claims, and disputes. To help reduce such risks, geotechnical engineers commonly include a variety of explanatory provisions in their reports. Sometimes

labeled "limitations," many of these provisions indicate where geotechnical engineer's responsibilities begin and end, to help others recognize their own responsibilities and risks. Read these provisions closely. Ask questions. Your geotechnical engineer should respond fully and frankly.

GEOENVIRONMENTAL CONCERNS ARE NOT COVERED

The equipment, techniques, and personnel used to perform a *geoenvironmental* study differ significantly from those used to perform a *geotechnical* study. For that reason, a geotechnical engineering report does not usually relate any geoenvironmental findings, conclusions, or recommendations; e.g., about the likelihood of encountering underground storage tanks or regulated contaminants. *Unanticipated environmental problems have led to numerous project failures.* If you have not yet obtained your own geoenvironmental information, ask your geotechnical consultant for risk management guidance. *Do not rely on an environmental report prepared for someone else.*

OBTAIN PROFESSIONAL ASSISTANCE TO DEAL WITH MOLD

Diverse strategies can be applied during building design, construction, operation, and maintenance to prevent significant amounts of mold from growing on indoor surfaces. To be effective, all such strategies should be devised for the *express purpose* of mold prevention, integrated into a comprehensive plan, and executed with diligent oversight by a professional mold prevention consultant. Because just a small amount of water or moisture can lead to the development of severe mold infestations, a number of mold prevention strategies focus on keeping building surfaces dry. While groundwater, water infiltration, and similar issues may have been addressed as part of the geotechnical engineering study whose findings are conveyed in this report, the geotechnical engineer in charge of this project is not a mold prevention consultant; *none of the services performed in connection with the geotechnical engineer's study were designed or conducted for the purpose of mold prevention. Proper implementation of the recommendations conveyed in this report will not of itself be sufficient to prevent mold from growing in or on the structure involved.*

RELY ON YOUR GEOTECHNICAL ENGINEER FOR ADDITIONAL ASSISTANCE

Membership in ASFE exposes geotechnical engineers to a wide array of risk management techniques that can be of genuine benefit for everyone involved with a construction project. Confer with CGC, a member of ASFE, for more information.

Modified and reprinted with permission from:

ASFE/The Best People on Earth
881 Colesville Road, Suite G 106
Silver Spring, MD 20910

SECTION E: BIDDERS ACKNOWLEDGEMENT

WARNER PARK BASKETBALL COURT LIGHTING CONTRACT NO. 7544

Bidder must state a Unit Price and Total Bid for each item. The Total Bid for each item must be the product of quantity, by Unit Price. The Grand Total must be the sum of the Total Bids for the various items. In case of multiplication errors or addition errors, the Grand Total with corrected multiplication and/or addition shall determine the Grand Total bid for each contract. The Unit Price and Total Bid must be entered numerically in the spaces provided. All words and numbers shall be written in ink.

1. The undersigned having familiarized himself/herself with the Contract documents, including Advertisement for Bids, Instructions to Bidders, Form of Proposal, City of Madison Standard Specifications for Public Works Construction - 2015 Edition thereto, Form of Agreement, Form of Bond, and Addenda issued and attached to the plans and specifications on file in the office of the City Engineer, hereby proposes to provide and furnish all the labor, materials, tools, and expendable equipment necessary to perform and complete in a workmanlike manner the specified construction on this project for the City of Madison; all in accordance with the plans and specifications as prepared by the City Engineer, including Addenda to the Contract Nos. _____ through _____ issued thereto, at the prices for said work as contained in this proposal. (Electronic bids submittals shall acknowledge addendum under Section E and shall not acknowledge here)
2. If awarded the Contract, we will initiate action within seven (7) days after notification or in accordance with the date specified in the contract to begin work and will proceed with diligence to bring the project to full completion within the number of work days allowed in the Contract or by the calendar date stated in the Contract.
3. The undersigned Bidder or Contractor certifies that he/she is not a party to any contract, combination in form of trust or otherwise, or conspiracy in restraint of trade or commerce or any other violation of the anti-trust laws of the State of Wisconsin or of the United States, with respect to this bid or contract or otherwise.
4. I hereby certify that I have met the Bid Bond Requirements as specified in Section 102.5.
(IF BID BOND IS USED, IT SHALL BE SUBMITTED ON THE FORMS PROVIDED BY THE CITY. FAILURE TO DO SO MAY RESULT IN REJECTION OF THE BID).
5. I hereby certify that all statements herein are made on behalf of
Forward Electric, Inc (name of corporation, partnership, or person submitting bid)
a corporation organized and existing under the laws of the State of Wisconsin
a partnership consisting of _____; an individual trading as
_____ of the City of _____ State
of _____; that I have examined and carefully prepared this Proposal,
from the plans and specifications and have checked the same in detail before submitting this
Proposal; that I have fully authority to make such statements and submit this Proposal in (its,
their) behalf, and that the said statements are true and correct.

SIGNATURE

President

TITLE, IF ANY

Sworn and subscribed to before me this

7th day of August, 20 15.

(Notary Public or other officer authorized to administer oaths)

My Commission Expires 2/26/18

Bidders shall not add any conditions or qualifying statements to this Proposal.

SECTION F: DISCLOSURE OF OWNERSHIP & BEST VALUE CONTRACTING

WARNER PARK BASKETBALL COURT LIGHTING CONTRACT NO. 7544

State of Wisconsin
Department of Workforce Development
Equal Rights Division
Labor Standards Bureau

Disclosure of Ownership

Notice required under Section 15.04(1)(m), Wisconsin Statutes. The statutory authority for the use of this form is prescribed in Sections 66.0903(12)(d) and 103.49(7)(d), Wisconsin Statutes. The use of this form is mandatory. The penalty for failing to complete this form is prescribed in Section 103.005(12), Wisconsin Statutes. Personal information you provide may be used for secondary purposes.

- (1) On the date a contractor submits a bid to or completes negotiations with a state agency or local governmental unit, on a project subject to Section 66.0903 or 103.49, Wisconsin Statutes, the contractor shall disclose to such state agency or local governmental unit the name of any "other construction business", which the contractor, or a shareholder, officer or partner of the contractor, owns or has owned within the preceding three (3) years.
- (2) The term "other construction business" means any business engaged in the erection, construction, remodeling, repairing, demolition, altering or painting and decorating of buildings, structures or facilities. It also means any business engaged in supplying mineral aggregate, or hauling excavated material or spoil as provided by Sections 66.0903(3), 103.49(2) and 103.50(2), Wisconsin Statutes.
- (3) This form must ONLY be filed, with the state agency or local governmental unit that will be awarding the contract, if **both (A) and (B) are met**.
 - (A) The contractor, or a shareholder, officer or partner of the contractor:
 - (1) Owns at least a 25% interest in the "other construction business", indicated below, on the date the contractor submits a bid or completes negotiations.
 - (2) Or has owned at least a 25% interest in the "other construction business" at any time within the preceding three (3) years.
 - (B) The Wisconsin Department of Workforce Development (DWD) has determined that the "other construction business" has failed to pay the prevailing wage rate or time and one-half the required hourly basic rate of pay, for hours worked in excess of the prevailing hours of labor, to any employee at any time within the preceding three (3) years.

Other Construction Business

Not Applicable ☒

Name of Business

Street Address or P O Box

City

State

Zip Code

Name of Business

Street Address or P O Box

City

State

Zip Code

Name of Business

Street Address or P O Box

City

State

Zip Code

I hereby state under penalty of perjury that the information, contained in this document, is true and accurate according to my knowledge and belief.

Print the Name of Authorized Officer

Mark Loeffelholz

Signature of Authorized Officer

Date Signed

8/7/2015

Name of Corporation, Partnership or Sole Proprietorship

Forward Electric, Inc

Street Address or P O Box

6909 Raywood Rd

City

Madison

State

WI

Zip Code

53713

If you have any questions call (608) 266-0028

ERD-7777-E (R. 09/2003)

**WARNER PARK BASKETBALL COURT LIGHTING
CONTRACT NO. 7544**

Best Value Contracting

1. The Contractor shall indicate the non-apprenticeable trades used on this contract.

None

2. Madison General Ordinance (M.G.O.), 33.07(7), does provide for some exemptions from the active apprentice requirement. Apprenticeable trades are those trades considered apprenticeable by the State of Wisconsin. Please check applicable box if you are seeking an exemption.

- ☐ Contractor has a total skilled workforce of four or less individuals in all apprenticeable trades combined.
- ☐ No available trade training program; The Contractor has been rejected by the only available trade training program, or there is no trade training program within 90 miles.
- ☐ Contractor is not using an apprentice due to having a journey worker on layoff status, provided the journey worker was employed by the contractor in the past six months.
- ☐ First-time Contractor on City of Madison Public Works contract requests a onetime exemption but intends to comply on all future contracts and is taking steps typical of a "good faith" effort.
- ☐ Contractor has been in business less than one year.
- ☐ Contractor doesn't have enough journeyman trade workers to qualify for a trade training program in that respective trade

3. The Contractor shall indicate on the following section which apprenticeable trades are to be used on this contract. Compliance with active apprenticeship, to the extent required by M.G.O. 33.07(7), shall be satisfied by documentation from an applicable trade training body; an apprenticeship contract with the Wisconsin Department of Workforce Development or a similar agency in another state; or the U.S Department of Labor. This documentation is required prior to the Contractor beginning work on the project site.

- ☐ The Contractor has reviewed the list and shall not use any apprenticeable trades on this project.

LIST APPRENTICABLE TRADES (check all that apply to your work to be performed on this contract)

- ☐ BRICKLAYER
- ☐ CARPENTER
- ☐ CEMENT MASON / CONCRETE FINISHER
- ☐ CEMENT MASON (HEAVY HIGHWAY)
- ☐ CONSTRUCTION CRAFT LABORER
- ☐ DATA COMMUNICATION INSTALLER
- ☒ ELECTRICIAN
- ☐ ENVIRONMENTAL SYSTEMS TECHNICIAN / HVAC SERVICE TECH/HVAC INSTALL / SERVICE
- ☐ GLAZIER
- ☐ HEAVY EQUIPMENT OPERATOR / OPERATING ENGINEER
- ☐ INSULATION WORKER (HEAT & FROST)
- ☐ IRON WORKER
- ☐ IRON WORKER (ASSEMBLER, METAL BLDGS)
- ☐ PAINTER & DECORATOR
- ☐ PLASTERER
- ☐ PLUMBER
- ☐ RESIDENTIAL ELECTRICIAN
- ☐ ROOFER & WATER PROOFER
- ☐ SHEET METAL WORKER
- ☐ SPRINKLER FITTER
- ☐ STEAMFITTER
- ☐ STEAMFITTER (REFRIGERATION)
- ☐ STEAMFITTER (SERVICE)
- ☐ TAPER & FINISHER
- ☐ TELECOMMUNICATIONS (VOICE, DATA & VIDEO) INSTALLER-TECHNICIAN
- ☐ TILE SETTER

Item Code	Description	Quantity	Units	Unit Price
1	WARNER PARK BASKETBALL COURT LIGHTING - LUMP SUM BID:	1	Lump Sum	\$ 64,764

1 Item

SECTION G: BID BOND

KNOW ALL MEN BY THESE PRESENT, THAT Forward Electric, Inc. (a corporation of the State of Wisconsin) (individual), (partnership), hereinafter referred to as the "Principal") and The Ohio Casualty Insurance Co., a corporation of the State of Wisconsin (hereinafter referred to as the "Surety") and licensed to do business in the State of Wisconsin, are held and firmly bound unto the City of Madison, (hereinafter referred to as the "Obligee"), in the sum of five per cent (5%) of the amount of the total bid or bids of the Principal herein accepted by the Obligee, for the payment of which the Principal and the Surety bind themselves, their heirs, executors, administrators, successors and assigns, jointly and severally, firmly by these presents.

The conditions of this obligation are such that, whereas the Principal has submitted, to the City of Madison a certain bid, including the related alternate, and substitute bids attached hereto and hereby made a part hereof, to enter into a contract in writing for the construction of:

WARNER PARK BASKETBALL COURT LIGHTING CONTRACT NO. 7544

1. If said bid is rejected by the Obligee, then this obligation shall be void.
2. If said bid is accepted by the Obligee and the Principal shall execute and deliver a contract in the form specified by the Obligee (properly completed in accordance with said bid) and shall furnish a bond for his/her faithful performance of said contract, and for the payment of all persons performing labor or furnishing materials in connection therewith, and shall in all other respects perform the agreement created by the acceptance of said bid, then this obligation shall be void.

If said bid is accepted by the Obligee and the Principal shall fail to execute and deliver the contract and the performance and payment bond noted in 2. above executed by this Surety, or other Surety approved by the City of Madison, all within the time specified or any extension thereof, the Principal and Surety agree jointly and severally to forfeit to the Obligee as liquidated damages the sum mentioned above, it being understood that the liability of the Surety for any and all claims hereunder shall in no event exceed the sum of this obligation as stated, and it is further understood that the Principal and Surety reserve the right to recover from the Obligee that portion of the forfeited sum which exceed the actual liquidated damages incurred by the Obligee.

The Surety, for value received, hereby stipulates and agrees that the obligations of said Surety and its bond shall be in no way impaired or affected by an extension of the time within which the Obligee may accept such bid, and said Surety does hereby waive notice of any such extension.

THIS POWER OF ATTORNEY IS NOT VALID UNLESS IT IS PRINTED ON RED BACKGROUND.

This Power of Attorney limits the acts of those named herein, and they have no authority to bind the Company except in the manner and to the extent herein stated.

Certificate No. 6613429

American Fire and Casualty Company
The Ohio Casualty Insurance Company

Liberty Mutual Insurance Company
West American Insurance Company

POWER OF ATTORNEY

KNOWN ALL PERSONS BY THESE PRESENTS: That American Fire & Casualty Company and The Ohio Casualty Insurance Company are corporations duly organized under the laws of the State of New Hampshire, that Liberty Mutual Insurance Company is a corporation duly organized under the laws of the State of Massachusetts, and West American Insurance Company is a corporation duly organized under the laws of the State of Indiana (herein collectively called the "Companies"), pursuant to and by authority herein set forth, does hereby name, constitute and appoint, Connie S. Easland; Louis R. Marino; Richard A. Hagen; Timothy A. Draxler

all of the city of MADISON, state of WI each individually if there be more than one named, its true and lawful attorney-in-fact to make, execute, seal, acknowledge and deliver, for and on its behalf as surety and as its act and deed, any and all undertakings, bonds, recognizances and other surety obligations, in pursuance of these presents and shall be as binding upon the Companies as if they have been duly signed by the president and attested by the secretary of the Companies in their own proper persons.

IN WITNESS WHEREOF, this Power of Attorney has been subscribed by an authorized officer or official of the Companies and the corporate seals of the Companies have been affixed thereto this 16th day of June, 2014.

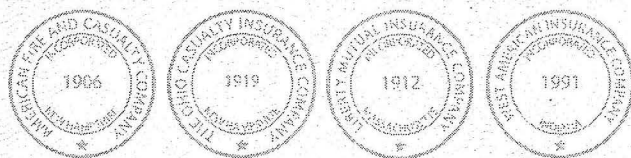

American Fire and Casualty Company
The Ohio Casualty Insurance Company
Liberty Mutual Insurance Company
West American Insurance Company

By: David M. Carey
David M. Carey, Assistant Secretary

STATE OF PENNSYLVANIA ss
COUNTY OF MONTGOMERY

On this 16th day of June, 2014, before me personally appeared David M. Carey, who acknowledged himself to be the Assistant Secretary of American Fire and Casualty Company, Liberty Mutual Insurance Company, The Ohio Casualty Insurance Company, and West American Insurance Company, and that he, as such, being authorized so to do, execute the foregoing instrument for the purposes therein contained by signing on behalf of the corporations by himself as a duly authorized officer.

IN WITNESS WHEREOF, I have hereunto subscribed my name and affixed my notarial seal at Plymouth Meeting, Pennsylvania, on the day and year first above written.

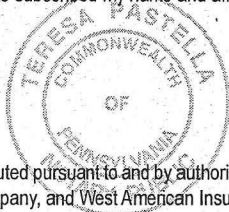

COMMONWEALTH OF PENNSYLVANIA
Notarial Seal
Teresa Pastella, Notary Public
Plymouth Twp., Montgomery County
My Commission Expires March 28, 2017
Member, Pennsylvania Association of Notaries

By: Teresa Pastella
Teresa Pastella, Notary Public

This Power of Attorney is made and executed pursuant to and by authority of the following By-laws and Authorizations of American Fire and Casualty Company, The Ohio Casualty Insurance Company, Liberty Mutual Insurance Company, and West American Insurance Company which resolutions are now in full force and effect reading as follows:

ARTICLE IV – OFFICERS – Section 12. Power of Attorney. Any officer or other official of the Corporation authorized for that purpose in writing by the Chairman or the President, and subject to such limitation as the Chairman or the President may prescribe, shall appoint such attorneys-in-fact, as may be necessary to act in behalf of the Corporation to make, execute, seal, acknowledge and deliver as surety any and all undertakings, bonds, recognizances and other surety obligations. Such attorneys-in-fact, subject to the limitations set forth in their respective powers of attorney, shall have full power to bind the Corporation by their signature and execution of any such instruments and to attach thereto the seal of the Corporation. When so executed, such instruments shall be as binding as if signed by the President and attested to by the Secretary. Any power or authority granted to any representative or attorney-in-fact under the provisions of this article may be revoked at any time by the Board, the Chairman, the President or by the officer or officers granting such power or authority.

ARTICLE XIII – Execution of Contracts – SECTION 5. Surety Bonds and Undertakings. Any officer of the Company authorized for that purpose in writing by the chairman or the president, and subject to such limitations as the chairman or the president may prescribe, shall appoint such attorneys-in-fact, as may be necessary to act in behalf of the Company to make, execute, seal, acknowledge and deliver as surety any and all undertakings, bonds, recognizances and other surety obligations. Such attorneys-in-fact subject to the limitations set forth in their respective powers of attorney, shall have full power to bind the Company by their signature and execution of any such instruments and to attach thereto the seal of the Company. When so executed such instruments shall be as binding as if signed by the president and attested by the secretary.

Certificate of Designation – The President of the Company, acting pursuant to the Bylaws of the Company, authorizes David M. Carey, Assistant Secretary to appoint such attorneys-in-fact as may be necessary to act on behalf of the Company to make, execute, seal, acknowledge and deliver as surety any and all undertakings, bonds, recognizances and other surety obligations.

Authorization – By unanimous consent of the Company's Board of Directors, the Company consents that facsimile or mechanically reproduced signature of any assistant secretary of the Company, wherever appearing upon a certified copy of any power of attorney issued by the Company in connection with surety bonds, shall be valid and binding upon the Company with the same force and effect as though manually affixed.

I, Gregory W. Davenport, the undersigned, Assistant Secretary, of American Fire and Casualty Company, The Ohio Casualty Insurance Company, Liberty Mutual Insurance Company, and West American Insurance Company do hereby certify that the original power of attorney of which the foregoing is a full, true and correct copy of the Power of Attorney executed by said Companies, is in full force and effect and has not been revoked.

IN TESTIMONY WHEREOF, I have hereunto set my hand and affixed the seals of said Companies this 16th day of August, 2015.

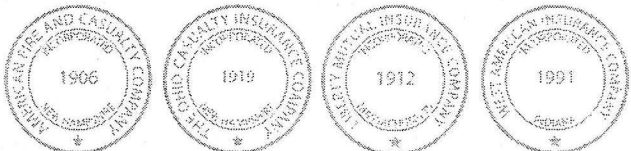

By: Gregory W. Davenport
Gregory W. Davenport, Assistant Secretary

To confirm the validity of this Power of Attorney call
1-610-832-8240 between 9:00 am and 4:30 pm EST on any business day.

SECTION H: AGREEMENT

THIS AGREEMENT made this 8th day of September in the year Two Thousand and Fifteen between **FORWARD ELECTRIC, INC.** hereinafter called the Contractor, and the City of Madison, Wisconsin, hereinafter called the City.

WHEREAS, the Common Council of the said City of Madison under the provisions of a resolution adopted SEPTEMBER 1, 2015, and by virtue of authority vested in the said Council, has awarded to the Contractor the work of performing certain construction.

NOW, THEREFORE, the Contractor and the City, for the consideration hereinafter named, agree as follows:

1. **Scope of Work.** The Contractor shall, perform the construction, execution and completion of the following listed complete work or improvement in full compliance with the Plans, Specifications, Standard Specifications, Supplemental Specifications, Special Provisions and contract; perform all items of work covered or stipulated in the proposal; perform all altered or extra work; and shall furnish, unless otherwise provided in the contract, all materials, implements, machinery, equipment, tools, supplies, transportation, and labor necessary to the prosecution and completion of the work or improvements:

WARNER PARK BASKETBALL COURT LIGHTING CONTRACT NO. 7544

2. **Completion Date/Contract Time.** Construction work must begin within seven (7) calendar days after the date appearing on mailed written notice to do so shall have been sent to the Contractor and shall be carried on at a rate so as to secure full completion SEE SPECIAL PROVISIONS, the rate of progress and the time of completion being essential conditions of this Agreement.
3. **Contract Price.** The City shall pay to the Contractor at the times, in the manner and on the conditions set forth in said specifications, the sum of SIXTY-FOUR THOUSAND SEVEN HUNDRED SIXTY-FOUR (\$64,764.00) Dollars being the amount bid by such Contractor and which was awarded to him/her as provided by law.
4. **Wage Rates for Employees of Public Works Contractors**

General and Authorization. The Contractor shall compensate its employees at the prevailing wage rate in accordance with section 66.0903, Wis. Stats., DWD 290 of the Wisconsin Administrative Code and as hereinafter provided unless otherwise noted in Section D: Special Provisions, Subsection 102.10 – Minimum Rate of Wage Scale.

"Public Works" shall include building or work involving the erection, construction, remodeling, repairing or demolition of buildings, parking lots, highways, streets, bridges, sidewalks, street lighting, traffic signals, sanitary sewers, water mains and appurtenances, storm sewers, and the grading and landscaping of public lands.

"Building or work" includes construction activity as distinguished from manufacturing, furnishing of materials, or servicing and maintenance work, except for the delivery of mineral aggregate such as sand, gravel, bituminous asphaltic concrete or stone which is incorporated into the work under contract with the City by depositing the material directly in final place from transporting vehicle.

"Erection, construction, remodeling, repairing" means all types of work done on a particular building or work at the site thereof in the construction or development of the project, including without limitation, erecting, construction, remodeling, repairing, altering, painting, and decorating, the transporting of materials and supplies to or from the building or work done by the employees of the Contractor, Subcontractor, or Agent thereof, and the manufacturing or furnishing of

materials, articles, supplies or equipment on the site of the building or work, by persons employed by the Contractor, Subcontractor, or Agent thereof.

"Employees working on the project" means laborers, workers, and mechanics employed directly upon the site of work.

"Laborers, Workers, and Mechanics" include pre-apprentices, helpers, trainees, learners and properly registered and indentured apprentices but exclude clerical, supervisory, and other personnel not performing manual labor.

Establishment of Wage Rates. The Department of Public Works shall periodically obtain a current schedule of prevailing wage rates from DWD. The schedule shall be used to establish the City of Madison Prevailing Wage Rate Schedule for Public Works Construction (prevailing wage rate). The Department of Public Works may include known increases to the prevailing wage rate which can be documented and are to occur on a future specific date. The prevailing wage rate shall be included in public works contracts subsequently negotiated or solicited by the City. Except for known increases contained within the schedule, the prevailing wage rate shall not change during the contract. The approved wage rate is attached hereto.

Workforce Profile. The Contractor shall, at the time of signature of the contract, notify the City Engineer in writing of the names and classifications of all the employees of the Contractor, Subcontractors, and Agents proposed for the work. In the alternative, the Contractor shall submit in writing the classifications of all the employees of the Contractor, Subcontractors and Agents and the total number of hours estimated in each classification for the work. This workforce profile(s) shall be reviewed by the City Engineer who may, within ten (10) days, object to the workforce profile(s) as not being reflective of that which would be required for the work. The Contractor may request that the workforce profile, or a portion of the workforce profile, be submitted after the signature of the contract but at least ten (10) days prior to the work commencing. Any costs or time loss resulting from modifications to the workforce profile as a result of the City Engineer's objections shall be the responsibility of the Contractor.

Payrolls and Records. The Contractor shall keep weekly payroll records setting forth the name, address, telephone number, classification, wage rate and fringe benefit package of all the employees who work on the contract, including the employees of the Contractor's subcontractors and agents. Such weekly payroll records must include the required information for all City contracts and all other contracts on which the employee worked during the week in which the employee worked on the contract. The Contractor shall also keep records of the individual time each employee worked on the project and for each day of the project. Such records shall also set forth the total number of hours of overtime credited to each such employee for each day and week and the amount of overtime pay received in that week. The records shall set forth the full weekly wages earned by each employee and the actual hourly wage paid to the employee.

The Contractor shall submit the weekly payroll records, including the records of the Contractor's subcontractors and agents, to the City Engineer for every week that work is being done on the contract. The submittal shall be within twenty-one (21) calendar days of the end of the Contractor's weekly pay period.

Employees shall receive the full amounts accrued at the time of the payment, computed at rates not less than those stated in the prevailing wage rate and each employee's rate shall be determined by the work that is done within the trade or occupation classification which should be properly assigned to the employee.

An employee's classification shall not be changed to a classification of a lesser rate during the contract. If, during the term of the contract, an employee works in a higher pay classification than the one which was previously properly assigned to the employee, then that employee shall be considered to be in the higher pay classification for the balance of the contract, receive the appropriate higher rate of pay, and she/he shall not receive a lesser rate during the balance of the

contract. For purposes of clarification, it is noted that there is a distinct difference between working in a different classification with higher pay and doing work within a classification that has varying rates of pay which are determined by the type of work that is done within the classification. For example, the classification "Operating Engineer" provides for different rates of pay for various classes of work and the Employer shall compensate an employee classified as an "Operating Engineer" based on the highest class of work that is done in one day. Therefore, an "Operating Engineer's" rate may vary on a day to day basis depending on the type of work that is done, but it will never be less than the base rate of an "Operating Engineer". Also, as a matter of clarification, it is recognized that an employee may work in a higher paying classification merely by chance and without prior intention, calculation or design. If such is the case and the performance of the work is truly incidental and the occurrence is infrequent, inconsequential and does not serve to undermine the single classification principle herein, then it may not be required that the employee be considered to be in the higher pay classification and receive the higher rate of pay for the duration of the contract. However, the Contractor is not precluded or prevented from paying the higher rate for the limited time that an employee performs work that is outside of the employee's proper classification.

Questions regarding an employee's classification, rate of pay or rate of pay within a classification, shall be resolved by reference to the established practice that predominates in the industry and on which the trade or occupation rate/classification is based. Rate of pay and classification disputes shall be resolved by relying upon practices established by collective bargaining agreements and guidelines used in such determination by appropriate recognized trade unions operating within the City of Madison.

The Contractor, its Subcontractors and Agents shall submit to interrogation regarding compliance with the provisions of this ordinance.

Mulcting of the employees by the Contractor, Subcontractor, and Agents on Public Works contracts, such as by kickbacks or other devices, is prohibited. The normal rate of wage of the employees of the Contractor, Subcontractor, and Agents shall not be reduced or otherwise diminished as a result of payment of the prevailing wage rate on a public works contract.

Hourly contributions. Hourly contributions shall be determined in accordance with the prevailing wage rate and with DWD. 290.01(10), Wis. Admin. Code.

Apprentices and Subjourney persons. Apprentices and sub journeypersons performing work on the project shall be compensated in accordance with the prevailing wage rate and with DWD 290.02, and 290.025, respectively, Wis. Admin. Code.

Straight Time Wages. The Contractor may pay straight time wages as determined by the prevailing wage rate and DWD 290.04, Wis. Admin. Code.

Overtime Wages. The Contractor shall pay overtime wages as required by the prevailing wage rate and DWD 290.05, Wis. Admin. Code.

Posting of Wage Rates and Hours. A clearly legible copy of the prevailing wage rate, together with the provisions of Sec. 66.0903(10)(a) and (11)(a), Wis. Stats., shall be kept posted in at least one conspicuous and easily accessible place at the project site by the Contractor and such notice shall remain posted during the full time any laborers, workers or mechanics are employed on the contract.

Evidence of Compliance by Contractor. Upon completion of the contract, the Contractor shall file with the Department of Public Works an affidavit stating:

- a. That the Contractor has complied fully with the provisions and requirements of Sec. 66.0903(3), Wis. Stats., and Chapter DWD 290, Wis. Admin. Code; the Contractor has received evidence of compliance from each of the agents and subcontractors; and the

names and addresses of all of the subcontractors and agents who worked on the contract.

- b. That full and accurate records have been kept, which clearly indicate the name and trade or occupation of every laborer, worker or mechanic employed by the Contractor in connection with work on the project. The records shall show the number of hours worked by each employee and the actual wages paid therefore; where these records will be kept and the name, address and telephone number of the person who will be responsible for keeping them. The records shall be retained and made available for a period of at least three (3) years following the completion of the project of public works and shall not be removed without prior notification to the municipality.

Failure to Comply with the Prevailing Wage Rate. If the Contractor fails to comply with the prevailing wage rate, she/he shall be in default on the contract. In addition, if DWD finds that a contractor or subcontractor violated the prevailing wage law, DWD will assess liquidated damages of 100% of the wages owed to employees.

Establishment of Wage Rates. The Department of Public Works shall periodically obtain a current schedule of prevailing wage rates from DWD. The schedule shall be used to establish the City of Madison Prevailing Wage Rate Schedule for Public Works Construction (prevailing wage rate). The Department of Public Works may include known increases to the prevailing wage rate which can be documented and are to occur on a future specific date. The prevailing wage rate shall be included in public works contracts subsequently negotiated or solicited by the City. Except for known increases contained within the schedule, the prevailing wage rate shall not change during the contract. The approved wage rate and DWD prevailing wage requirements are attached hereto as Sec. I of the contract.

5. **Affirmative Action.** In the performance of the services under this Agreement the Contractor agrees not to discriminate against any employee or applicant because of race, religion, marital status, age, color, sex, disability, national origin or ancestry, income level or source of income, arrest record or conviction record, less than honorable discharge, physical appearance, sexual orientation, gender identity, political beliefs, or student status. The Contractor further agrees not to discriminate against any subcontractor or person who offers to subcontract on this contract because of race, religion, color, age, disability, sex, sexual orientation, gender identity or national origin.

The Contractor agrees that within thirty (30) days after the effective date of this agreement, the Contractor will provide to the City Affirmative Action Division certain workforce utilization statistics, using a form to be furnished by the City.

If the contract is still in effect, or if the City enters into a new agreement with the Contractor, within one year after the date on which the form was required to be provided, the Contractor will provide updated workforce information using a second form, also to be furnished by the City. The second form will be submitted to the City Affirmative Action Division no later than one year after the date on which the first form was required to be provided.

The Contractor further agrees that, for at least twelve (12) months after the effective date of this contract, it will notify the City Affirmative Action Division of each of its job openings at facilities in Dane County for which applicants not already employees of the Contractor are to be considered. The notice will include a job description, classification, qualifications and application procedures and deadlines. The Contractor agrees to interview and consider candidates referred by the Affirmative Action Division if the candidate meets the minimum qualification standards established by the Contractor, and if the referral is timely. A referral is timely if it is received by the Contractor on or before the date started in the notice.

Articles of Agreement
Article I

The Contractor shall take affirmative action in accordance with the provisions of this contract to insure that applicants are employed, and that employees are treated during employment without regard to race, religion, color, age, marital status, disability, sex, sexual orientation, gender identity or national origin and that the employer shall provide harassment free work environment for the realization of the potential of each employee. Such action shall include, but not be limited to, the following: employment, upgrading, demotion or transfer, recruitment or recruitment advertising, layoff or termination, rates of pay or other forms of compensation and selection for training including apprenticeship insofar as it is within the control of the Contractor. The Contractor agrees to post in conspicuous places available to employees and applicants notices to be provided by the City setting out the provisions of the nondiscrimination clauses in this contract.

Article II

The Contractor shall in all solicitations or advertisements for employees placed by or on behalf of the Contractor state that all qualified or qualifiable applicants will be employed without regard to race, religion, color, age, marital status, disability, sex, sexual orientation, gender identity or national origin.

Article III

The Contractor shall send to each labor union or representative of workers with which it has a collective bargaining agreement or other contract or understanding a notice to be provided by the City advising the labor union or worker's representative of the Contractor's equal employment opportunity and affirmative action commitments. Such notices shall be posted in conspicuous places available to employees and applicants for employment.

Article V

The Contractor agrees that it will comply with all provisions of the Affirmative Action Ordinance of the City of Madison, including the contract compliance requirements. The Contractor agrees to submit the model affirmative action plan for public works contractors in a form approved by the Affirmative Action Division Manager.

Article VI

The Contractor will maintain records as required by Section 39.02(9)(f) of the Madison General Ordinances and will provide the City Affirmative Action Division with access to such records and to persons who have relevant and necessary information, as provided in Section 39.02(9)(f). The City agrees to keep all such records confidential, except to the extent that public inspection is required by law.

Article VII

In the event of the Contractor's or subcontractor's failure to comply with the Equal Employment Opportunity and Affirmative Action Provisions of this contract or Section 39.03 and 39.02 of the Madison General Ordinances, it is agreed that the City at its option may do any or all of the following:

1. Cancel, terminate or suspend this Contract in whole or in part.
2. Declare the Contractor ineligible for further City contracts until the Affirmative Action requirements are met.

3. Recover on behalf of the City from the prime Contractor 0.5 percent of the contract award price for each week that such party fails or refuses to comply, in the nature of liquidated damages, but not to exceed a total of five percent (5%) of the contract price, or five thousand dollars (\$5,000), whichever is less. Under public works contracts, if a subcontractor is in noncompliance, the City may recover liquidated damages from the prime Contractor in the manner described above. The preceding sentence shall not be construed to prohibit a prime Contractor from recovering the amount of such damage from the non-complying subcontractor.

Article VIII

The Contractor shall include the above provisions of this contract in every subcontract so that such provisions will be binding upon each subcontractor. The Contractor shall take such action with respect to any subcontractor as necessary to enforce such provisions, including sanctions provided for noncompliance.

Article IX

The Contractor shall allow the maximum feasible opportunity to small business enterprises to compete for any subcontracts entered into pursuant to this contract. (In federally funded contracts the terms "DBE, MBE and WBE" shall be substituted for the term "small business" in this Article.)

6. Substance Abuse Prevention Program Required. Prior to commencing work on the Contract, the Contractor, and any Subcontractor, shall have in place a written program for the prevention of substance abuse among its employees as required under Wis. Stat. Sec. 103.503.

WARNER PARK BASKETBALL COURT LIGHTING
CONTRACT NO. 7544

IN WITNESS WHEREOF; the Contractor has hereunto set his/her hand and seal and the City has caused these presents to be sealed with its corporate seal and to be subscribed by its Mayor and City Clerk the day and year first above written.

Countersigned:

FORWARD ELECTRIC, INC.

Marcia Moe 9/8/15
Witness Date

Witness Date

Company Name

[Signature]
President

[Signature]
Secretary

9/8/15
Date
9/8/15
Date

CITY OF MADISON, WISCONSIN

Provisions have been made to pay the liability that will accrue under this contract.

Approved as to form:

[Signature]
Finance Director

Patricia Fulton
City Attorney

Signed this 5th day of October, 2015

[Signature]
Witness

[Signature] 9/15/15
Mayor Date

[Signature] 9-21-2015
Witness Date

Maibeth Witzel-Behl 9-21-2015
City Clerk Date