



MADISON WATER UTILITY

FELLAND RESERVOIR BOOSTER INSTALL

MILKY WAY RESERVOIR VALVE INSTALL

2023

DESIGNED BY:



08/24/2023

(Revised 09/19/2023)

PUBLIC IMPROVEMENT PROJECT
APPROVED ON JUNE 21, 2022
BY THE COMMON COUNCIL OF
MADISON, WISCONSIN

INDEX OF SHEETS

SHEET NO.		TITLE
SHEET NO.	W-1/12	
SHEET NO.	W-2/12	APPURTENANCE SCHEDULE
SHEET NO.	W-3/12	EXISTING FLOOR PLAN
SHEET NO.	W-4/12	EXISTING PIPING PLAN
SHEET NO.	W-5/12	EXISTING PIPING SECTIONS
SHEET NO.	W-6/12	DEMOLITION & SEQUENCING PLAN
SHEET NO.	W-7/12	PROPOSED PIPING PLAN
SHEET NO.	W-8/12	PROPOSED PIPING SECTIONS
SHEET NO.	W-9/12	PROPOSED PIPING SECTIONS 2
SHEET NO.	W-10/12	EXISTING SITE PHOTOS
SHEET NO.	W-11/12	DETAIL DRAWINGS
SHEET NO.	W-12/12	RES. 225 ALTITUDE VALVE INSTALL

CITY PROJECT NO. 14413
CITY CONTRACT NO. 9336

**PROJECT
LOCATION**
1224 FELLAND ROAD

**PROJECT
LOCATION**
435 MILKY WAY

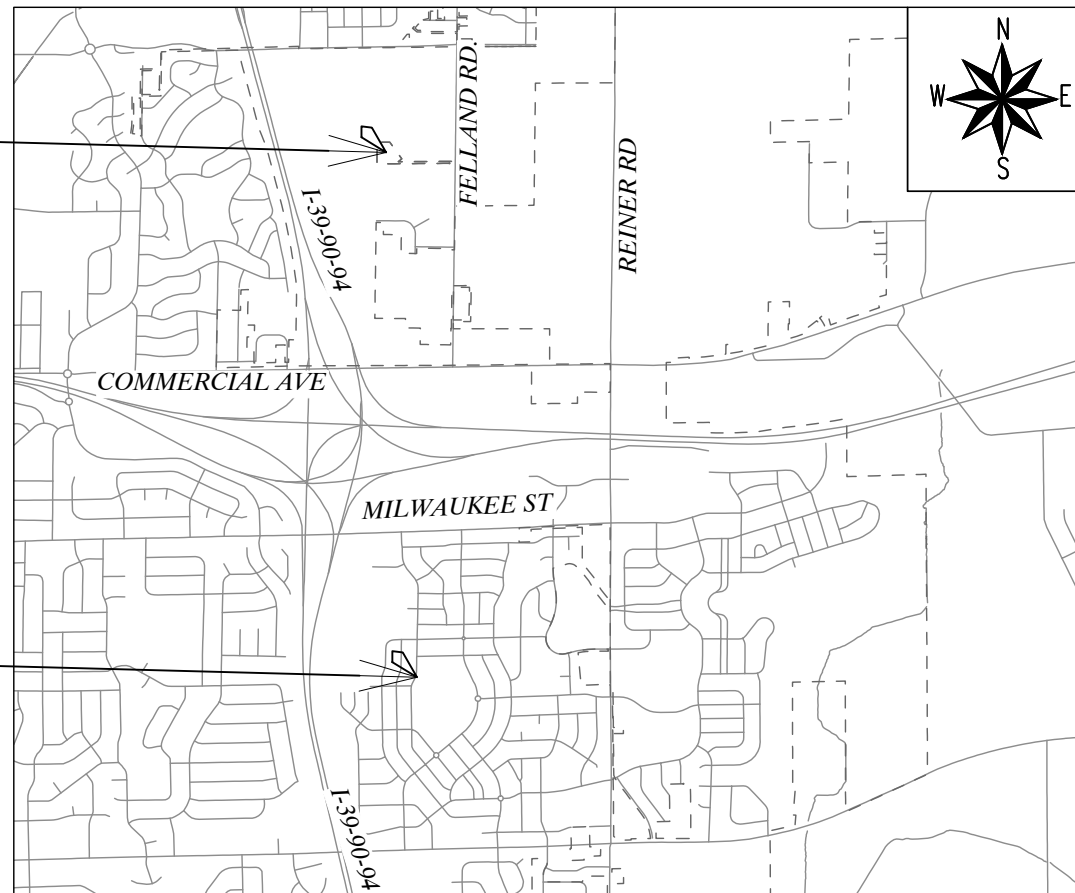

GENERAL NOTES

- UNLESS OTHERWISE SPECIFIED, ALL CONSTRUCTION SHALL CONFORM TO CITY OF MADISON STANDARD SPECIFICATIONS FOR PUBLIC WORKS CONSTRUCTION, 2023 EDITION. SEE [HTTPS://WWW.CITYOFMADISON.COM/BUSINESS/PW/SPECS.CFM](https://www.cityofmadison.com/business/pw/specs.cfm)
- PIPE MATERIAL SHALL BE CLASS 52 DUCTILE IRON PIPE
- INSTALLATION OF A NEW PUMP IS PART OF THIS CONTRACT. THE NEW PUMP AND UNIT ELECTRICAL WIRING ARE PROVIDED BY MWU. SEE SUGGESTED SEQUENCE OF DEMOLITION AND CONSTRUCTION ON SHEET W-5 FOR ADDITIONAL NOTES.
- NEW PUMP IS STORED AT THE UTILITY ENGINEERING BUILDING AT 119 EAST OLIN AVE. ARRANGE WITH UTILITY TO PICK UP PUMP AND TRANSPORT TO JOB SITE.
- ALL REQUIRED PERMITS ARE THE RESPONSIBILITY OF THE CONTRACTOR.
- CONTRACTOR IS REQUIRED TO MAINTAIN A SAFE WORKSPACE THROUGHOUT THE PROJECT.
- WORK SHALL COMMENCE NO MORE THAN 30 DAYS AFTER EXECUTION OF THE CONTRACT AND RECEIPT OF THE START WORK LETTER.
- PROJECT DURATION IS 30 CALENDAR DAYS FROM START OF WORK.

PLOT SCALE: 1" = 1'

PLOT NAME: ---

REV. DATE: 8/24/2023 10:20 AM

ORIGINATOR: CITY_OF_MADISON

APPURTENANCE SCHEDULE

INSPECTOR: MWU	DRAWN BY: TDP
CHECKED BY: DVH	DATE: 9/12/2023

RESERVOIR 229

NUMBER	SIZE	TYPE	DISPOSITION	NORMAL POSITION	FUNCTION	NOTES
V-1	16"	BUTTERFLY	EXISTING	OPEN	SYSTEM ISOLATION	
V-2	16"	BUTTERFLY	EXISTING	OPEN	ALT./CHECK VALVE ISOLATION	
V-3	16"	BUTTERFLY	EXISTING	OPEN	ALT./CHECK VALVE ISOLATION	
V-4	8"	GATE	EXISTING	OPEN	BYPASS VALVE	
V-5	20"	BUTTERFLY	EXISTING	OPEN	RESERVOIR DISCHARGE ISOLATION	
V-6	12"	BUTTERFLY	PROPOSED	OPEN	DISCHARGE ISOLATION	AUMA ACTUATOR, WIRING BY MWU
V-7	10"	GATE	PROPOSED	OPEN	BOOSTER PUMP ISOLATION	
V-8	8"	GATE	PROPOSED	OPEN	BOOSTER PUMP ISOLATION	
AV-1	16"	ALT. VALVE	EXISTING	OPEN	N/A	PILOT RETROFIT KIT BY MWU
CV-1	20"	CHECK VALVE	EXISTING	-	PREVENT BACKFLOW AT RES. OUTLET	
CV-2	8"	CHECK VALVE	PROPOSED	-	PREVENT BACKFLOW AT BOOSTER PUMP	
M-1	16"	METER	EXISTING	-		
M-2	20"	METER	PROPOSED	-		METER & WIRING FURNISHED BY MWU
M-3	12"	METER	PROPOSED	-		METER & WIRING FURNISHED BY MWU

RESERVOIR 225

NUMBER	SIZE	TYPE	DISPOSITION	NORMAL POSITION	FUNCTION	NOTES
V-9	12"	BUTTERFLY	EXISTING	OPEN	SYSTEM ISOLATION	
V-10	12"	BUTTERFLY	EXISTING	OPEN	SYSTEM ISOLATION	
V-11	12"	BUTTERFLY	EXISTING	OPEN	SYSTEM ISOLATION	
CV-3	12"	CHECK	EXISTING	-	BACK-FLOW PREVENTION AT OUTLET	
AV-2	12"	ALTITUDE	PROPOSED	-	CONTROL RESERVOIR LEVEL	VALVE FURNISHED BY MWU

GENERAL NOTES

- CHECK VALVE SHALL BE A FLANGED SWING CHECK VALVE WITH OUTSIDE LEVER AND WEIGHT EQUIPPED WITH AN AIR-CUSHION CHAMBER TO CUSHION THE CLOSING OF THE VALVE DISC. THE VALVE SHALL BE MANUFACTURED IN ACCORDANCE WITH AWWA C508. CHECK VALVE SHALL BE MANUFACTURED BY GA INDUSTRIES OR APPROVED EQUIVALENT.
- GATE VALVE SHALL BE RESILIENT WEDGE DESIGN PER AWWA C509, FLANGED AND EQUIPPED WITH HANDWHEEL OPERATOR. GATE VALVE SHALL BE MANUFACTURED BY KENNEDY, MUELLER OR CLOW.
- BUTTERFLY VALVES SHALL BE AWWA C504, FLANGED SHORT BODY, CLASS 150B, EQUIPPED WITH STAINLESS SHAFT, TOP-MOUNTED HAND WHEEL OPERATORS AND CAST IRON VALVE DISC. BUTTERFLY VALVES SHALL BE MANUFACTURED BY KENNEDY OR MUELLER.
- ALL MATERIALS FURNISHED BY CONTRACTOR, UNLESS SPECIFIED

PLOT SCALE: 1" = 40'

PLOT NAME: _____

REV. DATE: ---

ORIGINATOR: CITY_OF_MADISON_WATER_UTILITY

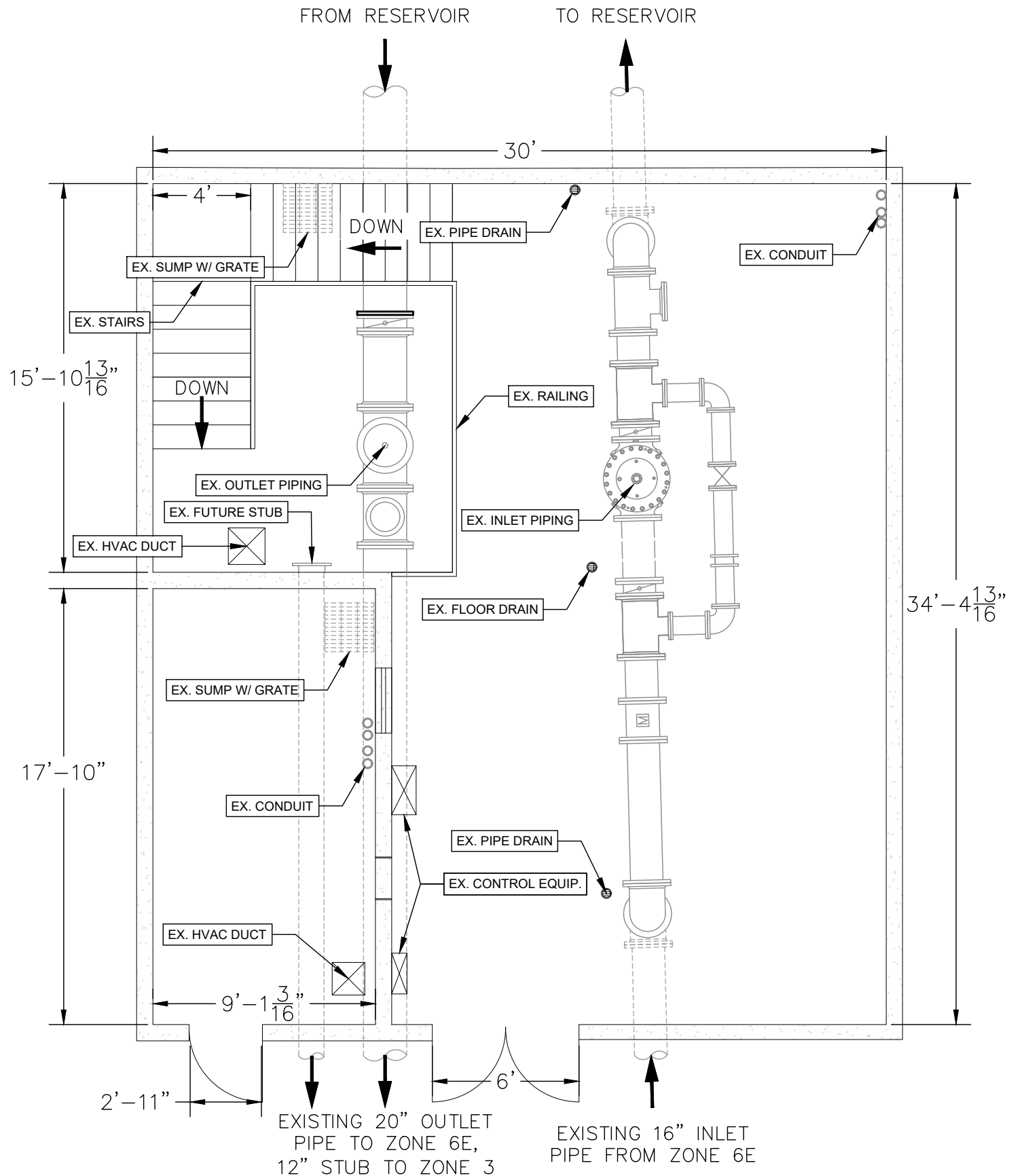

PLOT SCALE: 1" = 4'

PLOT NAME: _____

REV. DATE: ---

ORIGINATOR: CITY_OF_MADISON_WATER_UTILITY

EXISTING PIPING PLAN

INSPECTOR: MWU
 CHECKED BY: DVH

DRAWN BY: TDP
 DATE: 9/12/2023

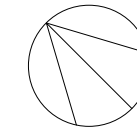

PLAN
 3/16"=1'

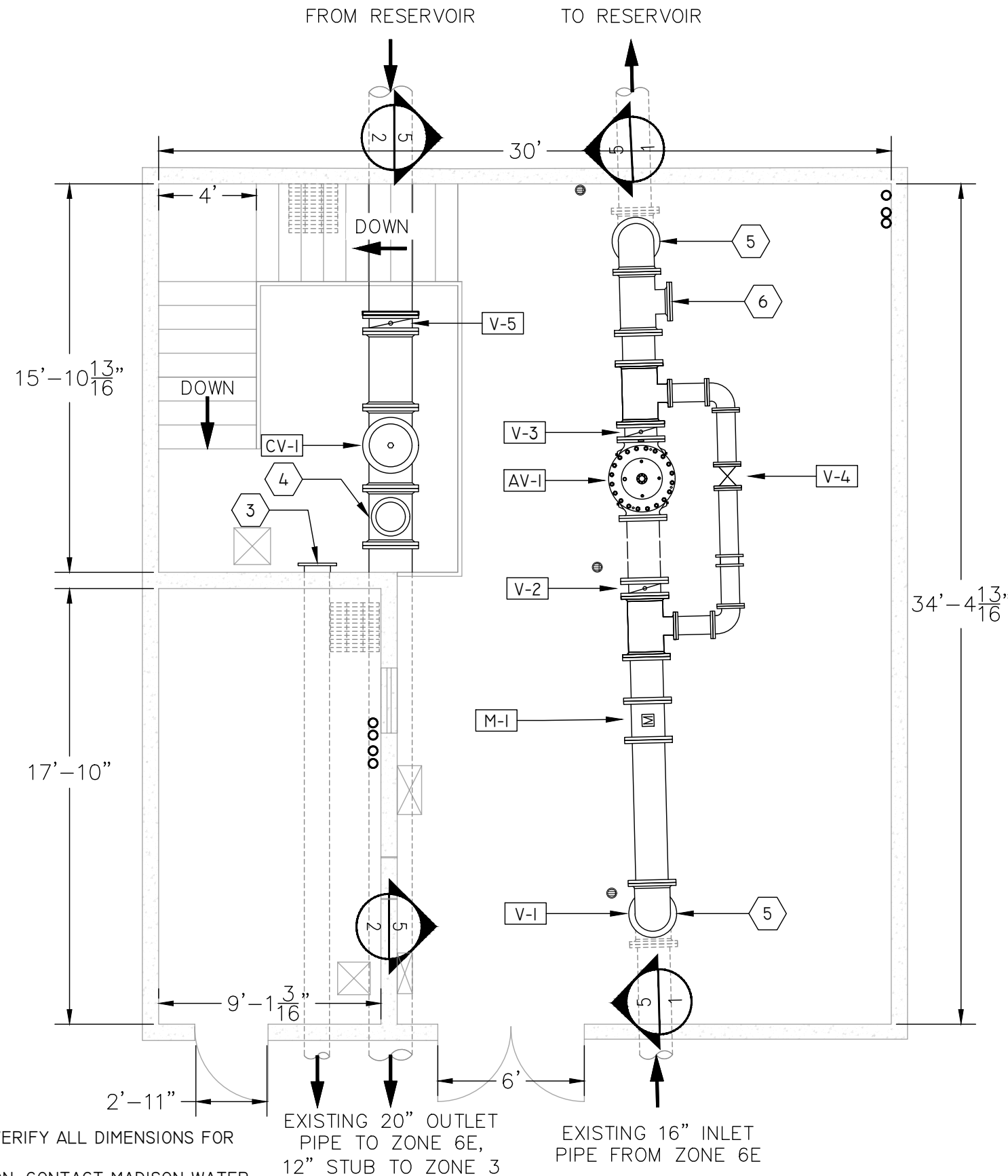

LEGEND

- BUTTERFLY VALVE
- CHECK VALVE
- EXPANSION JOINT, FLEXIBLE COUPLING
- METER
- FLANGED PIPE SECTION, PIPE DIAMETER
- REDUCER
- V-#** - VALVE NUMBER, REFER TO SEQUENCE OF DEMOLITION AND CONSTRUCTION, SHEET W-4
- ALTITUDE VALVE
- GATE VALVE
- AIR RELEASE VALVE

KEYED NOTES

1. 16-IN RESERVOIR INLET PIPING (SECTION LINE)
2. 20-IN RESERVOIR OUTLET PIPING (SECTION LINE)
3. 12-IN STUB TO ZONE 3
4. 20-IN X 12-IN TEE W/ PLUG
5. PIPING TRANSITION INTO FLOOR
6. 12-IN X 12-IN TEE W/ PLUG

GENERAL NOTES

- A. DIMENSIONS SHOWN MAY VARY BY 1"-2". VERIFY ALL DIMENSIONS FOR FABRICATED PIPING.
- B. FOR FURTHER, OR CLARIFIED INFORMATION, CONTACT MADISON WATER UTILITY.
- C. SEE PHOTOS ON SHEETS 11 AND 12 FOR ADDITIONAL DETAIL.

PLOT SCALE: 1" = 40'

PLOT NAME:





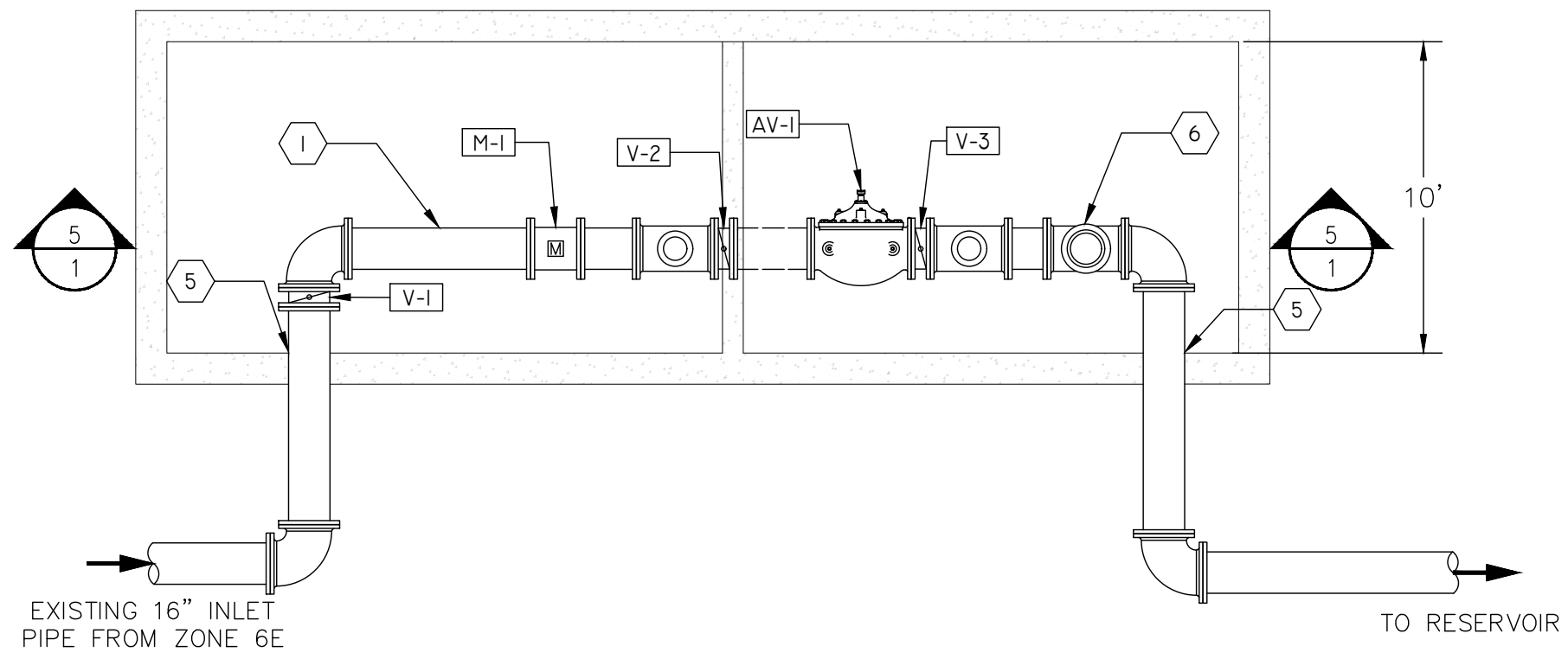



REV. DATE:

ORIGINATOR: CITY_OF_MADISON_WATER_UTILITY

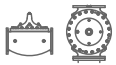

GENERAL NOTES
A. VERIFY ALL DIMENSIONS

LEGEND

-  - BUTTERFLY VALVE
-  - CHECK VALVE
-  - EXPANSION JOINT, FLEXIBLE COUPLING
-  - METER
-  - FLANGED PIPE SECTION, PIPE DIAMETER
-  - REDUCER
- V-#** - VALVE NUMBER, REFER TO SEQUENCE OF DEMOLITION AND CONSTRUCTION, SHEET W-4
-  - ALTITUDE VALVE
-  - GATE VALVE
-  - AIR RELEASE VALVE

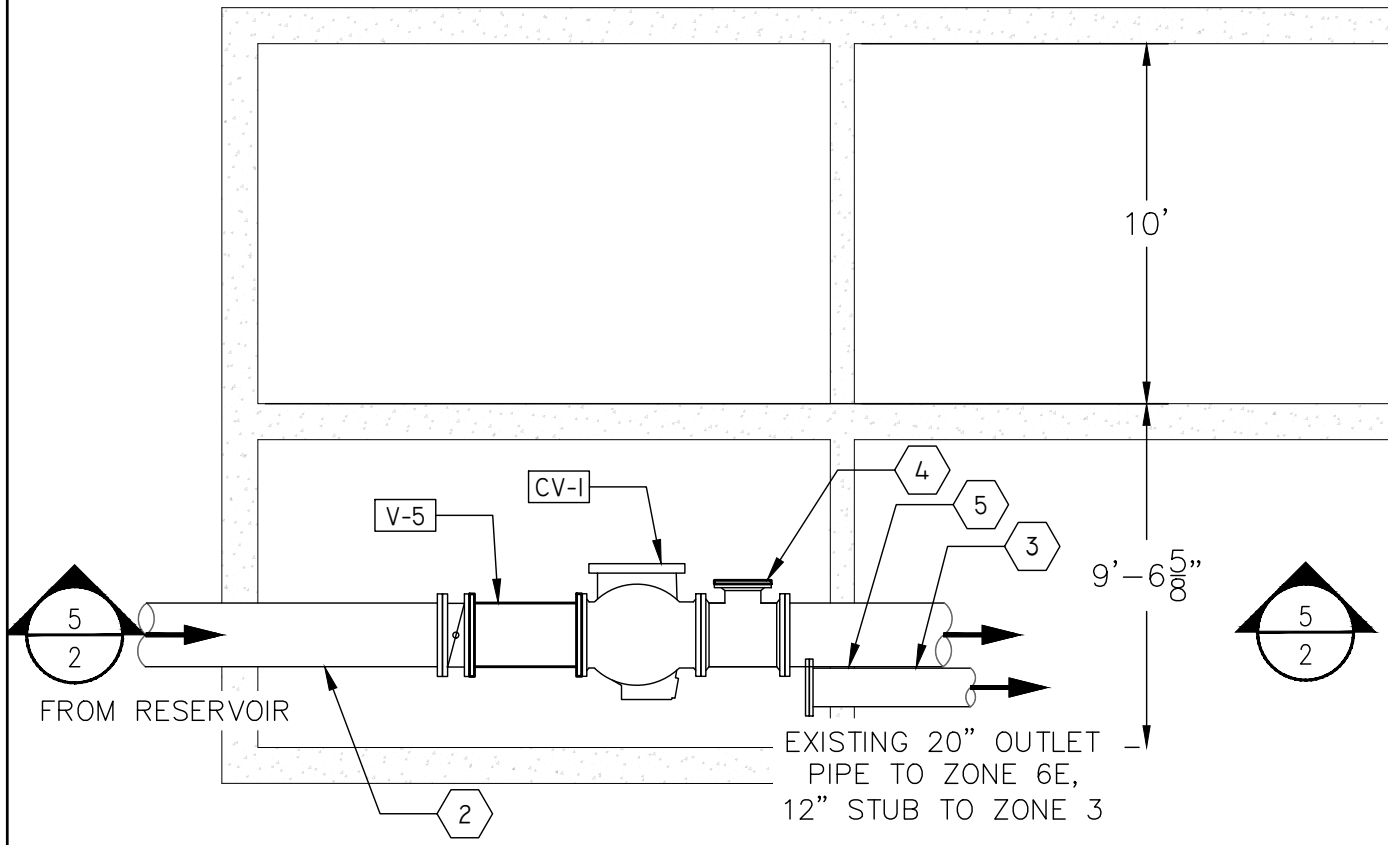

- KEYED NOTES**
1. 16-IN RESERVOIR INLET PIPING
 2. 20-IN RESERVOIR OUTLET PIPING
 3. 12-IN STUB TO ZONE 3 (CAPPED)
 4. 20-IN X 12-IN TEE W/ PLUG
 5. PIPING TRANSITION INTO FLOOR/WALL
 6. 16-IN X 12-IN TEE W/ PLUG

PLOT SCALE: 1" = 40'

REV. DATE: ---

ORIGINATOR: CITY_OF_MADISON_WATER_UTILITY

MADISON WATER UTILITY FELLAND ROAD BOOSTER PUMP INSTALL 14413		SHEET NO. 6/12
DEMOLITION & SEQUENCING PLAN		
INSPECTOR: MWU	DRAWN BY: TDP	
CHECKED BY: DVH	DATE: 9/12/2023	

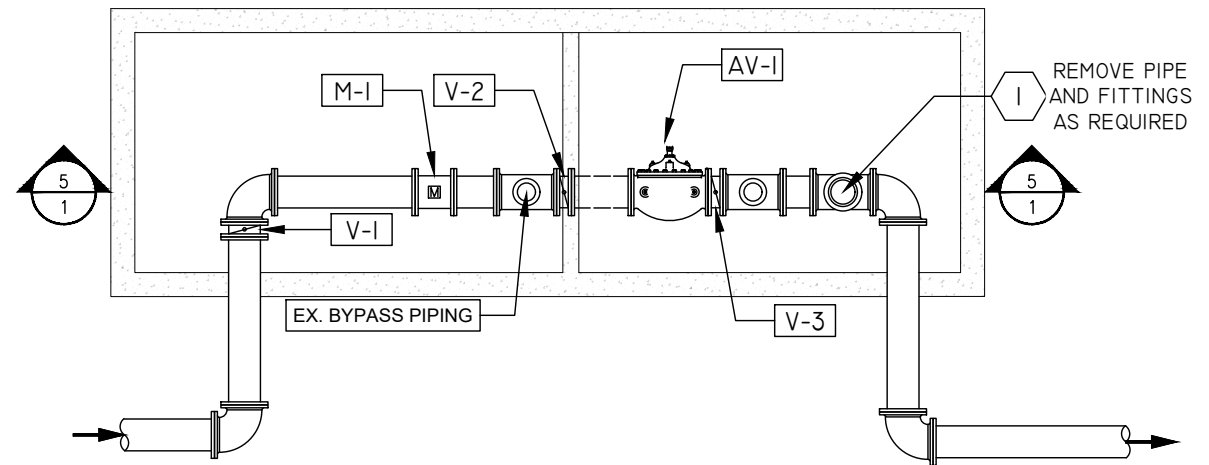

SECTION
1/8"=1'

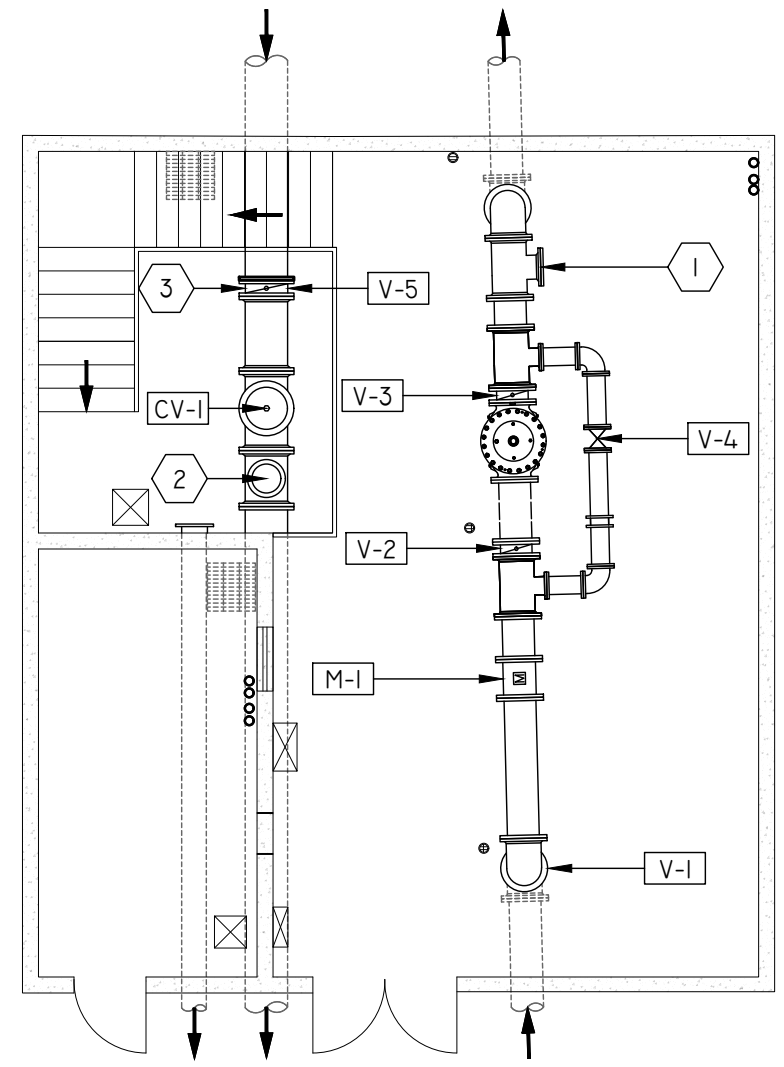

PLAN
1/8"=1'

GENERAL DEMOLITION AND CONSTRUCTION NOTES

- A. PRESENT PROPOSED DEMOLITION PLAN AND CONSTRUCTION SEQUENCE FOR REVIEW BY MWU.
- B. REFER TO VALVE SCHEDULE, SHEET W-1, EXISTING FLOOR PLAN, SHEET W-2, PROPOSED PIPING PLAN, SHEET W-6 AND PROPOSED PIPING SECTION, SHEET W-7.
- C. WORK SHALL NOT START WITHOUT AN AGREED UPON SEQUENCE OF DEMOLITION AND CONSTRUCTION.

SUGGESTED SEQUENCE OF DEMOLITION AND CONSTRUCTION

- A. COORDINATE WITH MWU A MINIMUM OF 2 WORKING DAYS PRIOR TO ANY SHUT DOWN OF THE FACILITY.
- B. MWU SHALL CLOSE VALVES V-2, V-3, V-5, AND ANY APPROPRIATE YARD VALVES (V-8 & V-9).
- C. REMOVE EXISTING PIPE/FITTINGS AS SHOWN.
- D. INSTALL NEW PUMP, BASE (AS NECESSARY), AND CONFIGURATION AS SHOWN ON PROPOSED SHEETS.
- F. DISINFECT ALL NEW PIPING AND PUMP.
- G. PRESSURE TEST ALL NEW PIPING AND NEW PUMP.
- H. FOLLOWING INSTALLATION OF THE PUMP, MWU WILL INSTALL WIRING AND CONTROLS.
- I. ASSIST MWU IN TESTING AND STARTUP OF THE PUMP. MWU WILL PROVIDE PUMP VENDOR INSPECTION OF THE INSTALLATION PRIOR TO STARTUP.
- J. PUMP OPERATION, INCLUDING, BUT NOT LIMITED TO PUMPING CAPACITY; VIBRATION; AND VFD OPERATION WILL BE TESTED PRIOR TO ACCEPTANCE OF THE WORK.

KEYED NOTES

- 1. RELOCATE/ROTATE EX. 16-IN X 12-IN TEE AS SHOWN ON PROPOSED SHEETS. SALVAGE EX. 12-IN PLUG
- 2. REMOVE AND RELOCATE EX. 20-IN X 12-IN TEE, INSTALL PIPE AND ADAPTERS, AS REQUIRED, AS SHOWN ON PROPOSED SHEETS.
- 3. RELOCATE EX. 20-IN VALVE, V-5, AS SHOWN IN PROPOSED SHEETS

PLOT SCALE: 1" = 40'

PLOT NAME:

REV. DATE:

ORIGINATOR: CITY_OF_MADISON_WATER_UTILITY

PLAN
 3/16"=1'

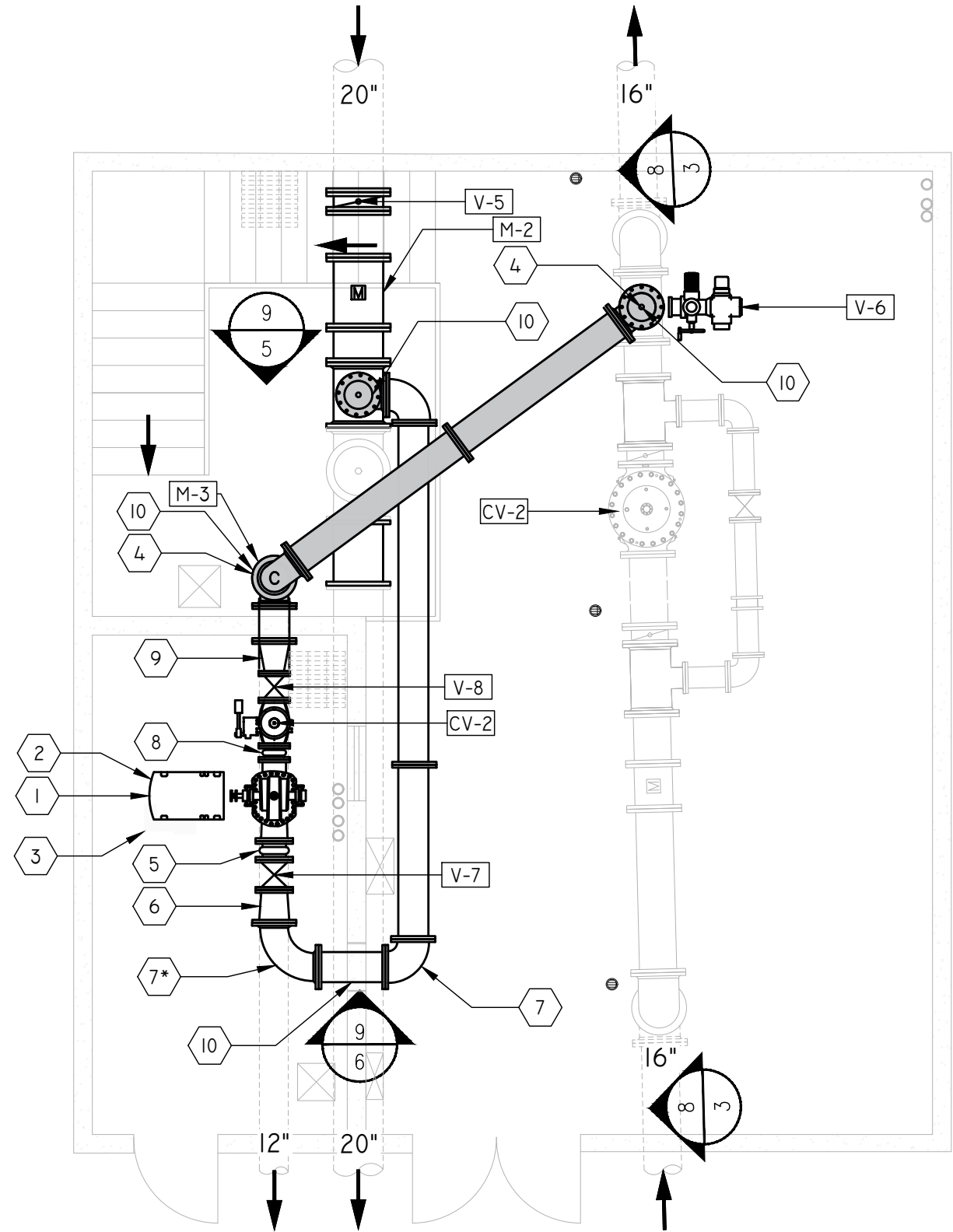

GENERAL NOTES

- A. ALL NEW VALVES SHALL HAVE WHEELED OPERATORS TO MATCH EXISTING
- B. PROVIDE SPACERS AND FLANGE ADAPTERS AS NECESSARY
- C. METERS FURNISHED BY MWU

KEYED NOTES

- 1. CONSTRUCT CONCRETE BASE AS NECESSARY TO FIT AND SUPPORT NEW PUMP AND MOTOR
- 2. TRANSPORT AND INSTALL NEW SPLIT CASE CENTRIFUGAL PUMP & MOTOR (PROVIDED BY MWU)
- 3. EXISTING ELECTRICAL POWER SUPPLY TO BE USED AND ROUTED BY MWU
- 4. CONNECT NEW PUMP TO EXISTING PIPING, AS SHOWN ON PROPOSED PLAN AND SECTION SHEETS
- 5. RESTRAINED 10-IN EXPANSION JOINT.
- 6. RESTRAINED 12-IN X 10-IN REDUCER.
- 7. 12-IN 90° BEND (TYPICAL) * LONG RADIUS
- 8. RESTRAINED 8-IN EXPANSION JOINT.
- 9. RESTRAINED 12-IN X 8-IN REDUCER
- 10. SEE SECTION VIEW SHEETS (TYPICAL)

PLOT SCALE: 1" = 40'
 PLOT NAME: _____
 REV. DATE: ---
 ORIGINATOR: CITY_OF_MADISON_WATER_UTILITY

PLOT SCALE: 1" = 40'

PLOT NAME:

REV. DATE:

ORIGINATOR: CITY_OF_MADISON_WATER_UTILITY

MADISON WATER UTILITY FELLAND ROAD BOOSTER PUMP INSTALL 14413		SHEET NO. 8/12
PROPOSED PIPING SECTIONS		
INSPECTOR: MWU	DRAWN BY: TDP	
CHECKED BY: DVH	DATE: 9/12/2023	

SECTION
3/8"=1'

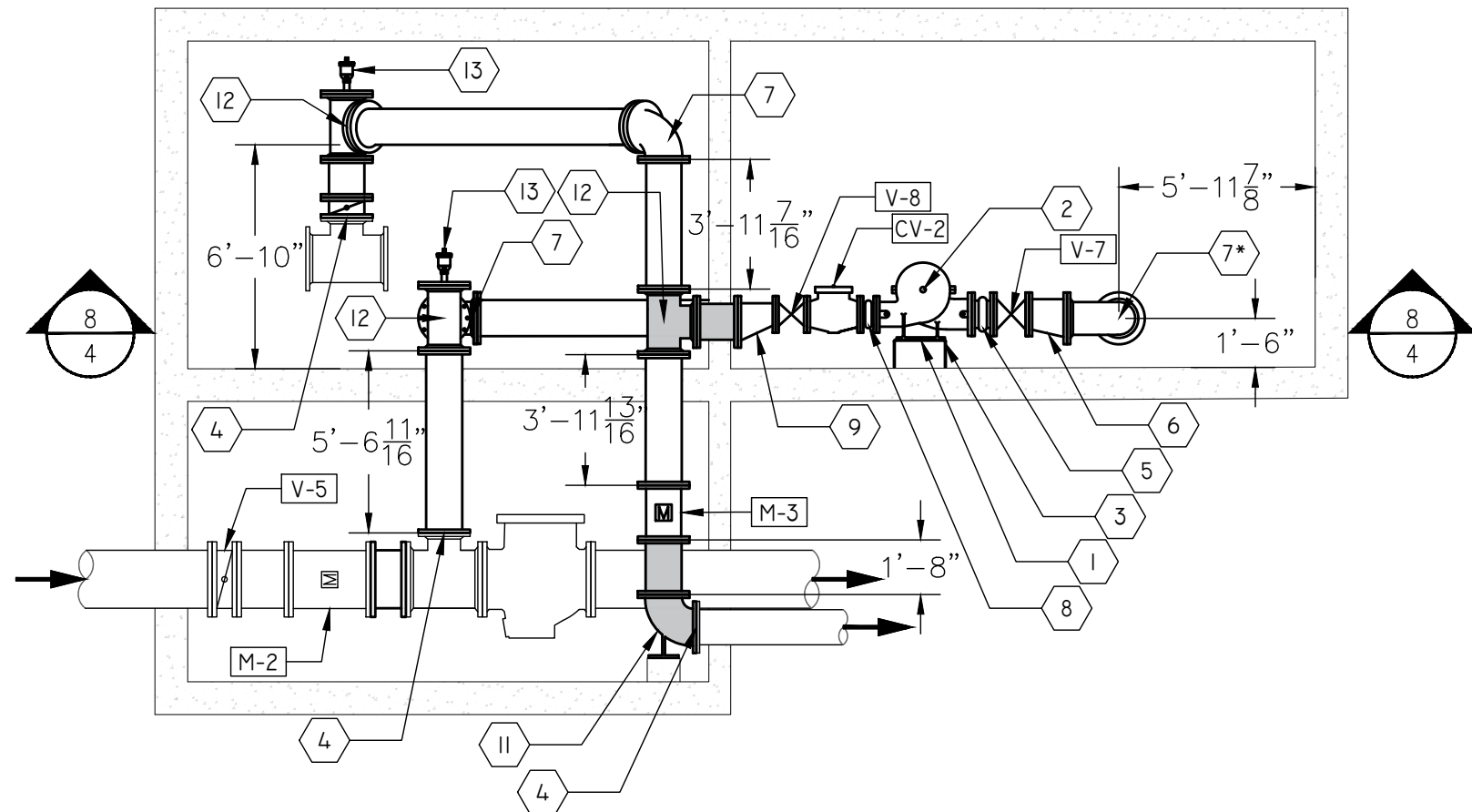
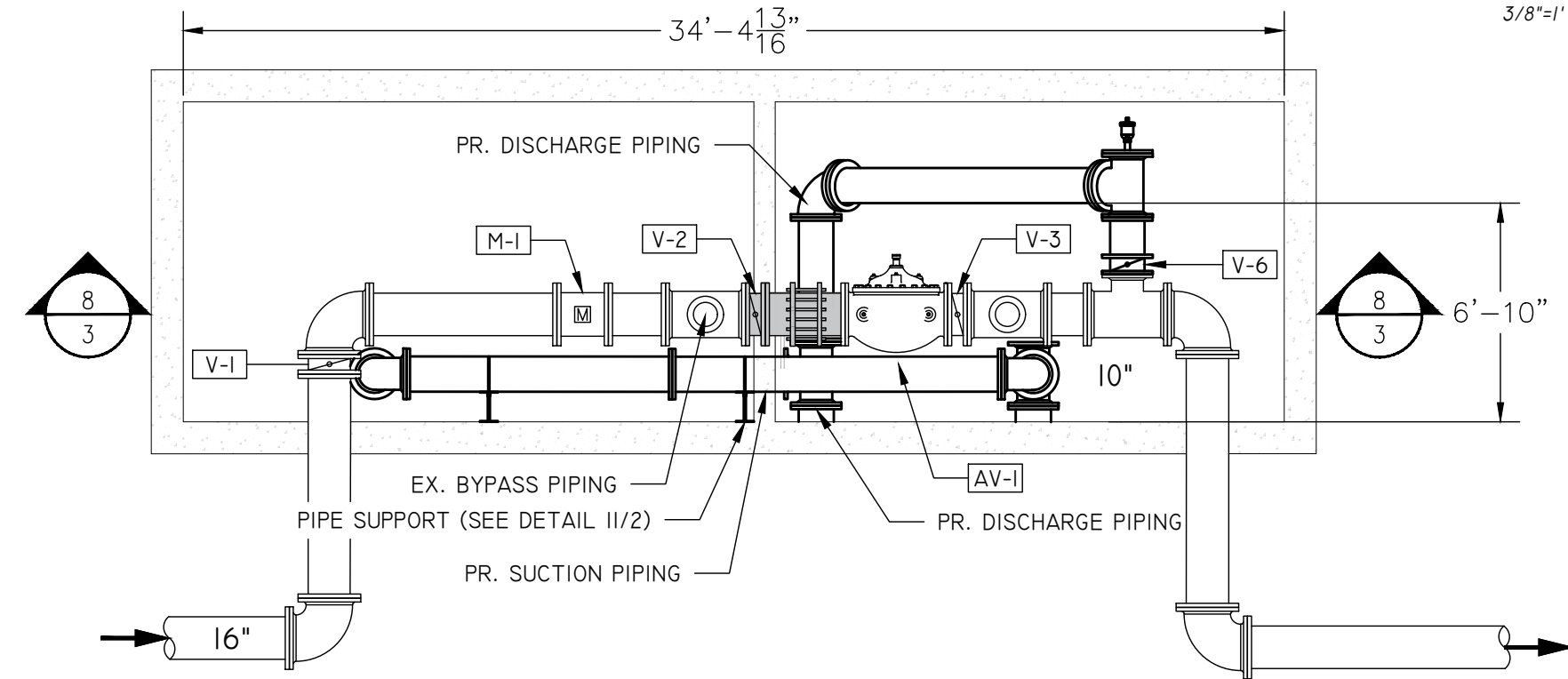

GENERAL NOTES

- A. ALL NEW VALVES SHALL HAVE WHEELED OPERATORS TO MATCH EXISTING
- B. PROVIDE SPACERS AND FLANGE ADAPTERS AS NECESSARY
- C. METERS FURNISHED BY MWU

KEYED NOTES

- 1. CONSTRUCT CONCRETE BASE AS NECESSARY TO FIT AND SUPPORT NEW PUMP AND MOTOR
- 2. TRANSPORT AND INSTALL NEW SPLIT CASE CENTRIFUGAL PUMP & MOTOR (PROVIDED BY MWU)
- 3. EXISTING ELECTRICAL POWER SUPPLY TO BE USED AND ROUTED APPROXIMATELY AS SHOWN (PROVIDED BY MWU)
- 4. CONNECT PROPOSED PUMP PIPING TO EXISTING PIPING, AS SHOWN ON PROPOSED PLAN AND SECTION SHEETS
- 5. RESTRAINED 10-IN EXPANSION JOINT.
- 6. RESTRAINED 12-IN X 10-IN ECCENTRIC REDUCER.
- 7. 12-IN 90° BEND (TYPICAL) * LONG RADIUS
- 8. RESTRAINED 8-IN EXPANSION JOINT.
- 9. RESTRAINED 12-IN X 8-IN ECCENTRIC REDUCER
- 10. SEE SECTION VIEW SHEETS (TYPICAL)
- 11. 12-IN BASE 90° BEND W/ CONCRETE BASE, SEE DETAIL II/3
- 12. 12-IN X 12-IN TEE
- 13. 12-IN BLIND FLANGE W/ TAP & AIR RELEASE VALVE SEE DETAIL II/5

PLOT SCALE: 1" = 40'

PLOT NAME:

REV. DATE:

ORIGINATOR: CITY_OF_MADISON_WATER_UTILITY

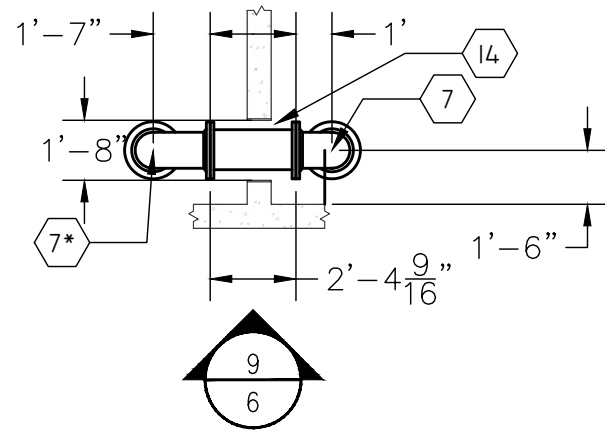
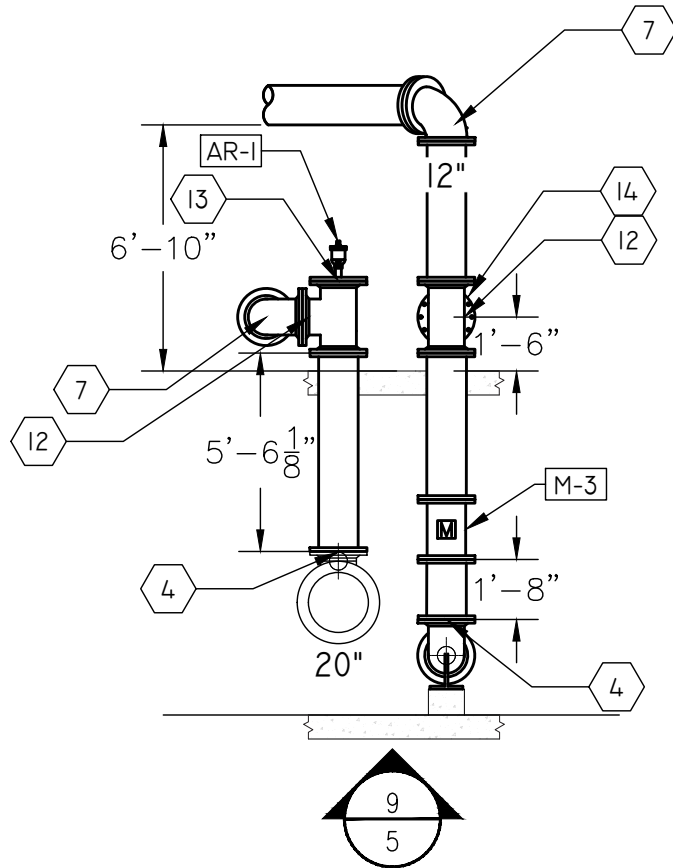

RESERVOIR 229 PIPING SECTION
FACING SOUTHEAST

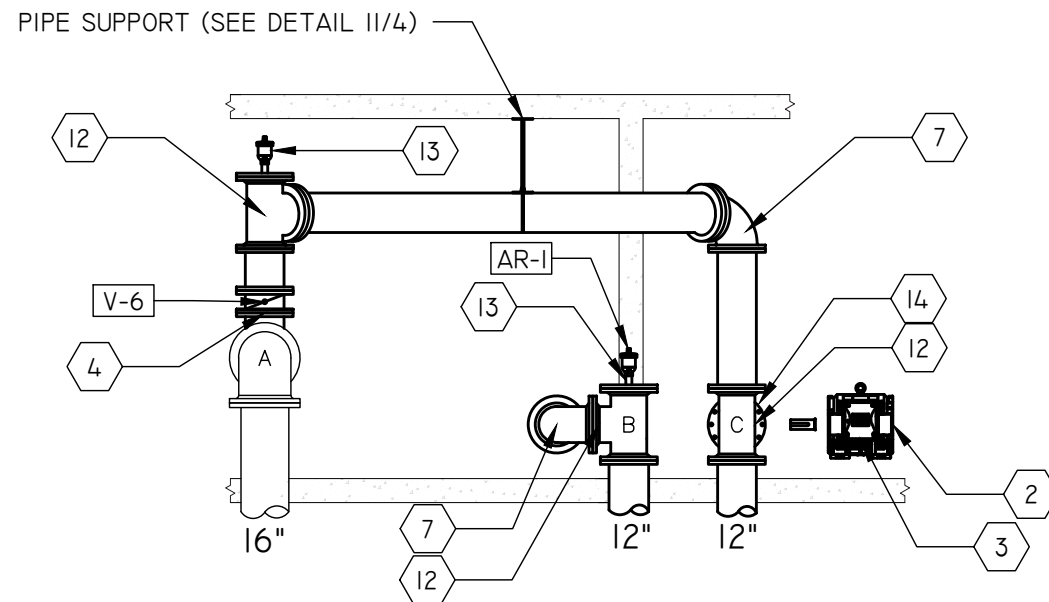

SECTION
3/16"=1'

SECTION
3/16"=1'

MADISON WATER UTILITY FELLAND ROAD BOOSTER PUMP INSTALL 14413		SHEET NO. 9/12
PROPOSED SECTIONS		
INSPECTOR: MWU	DRAWN BY: TDP	
CHECKED BY: DVH	DATE: 9/12/2023	

GENERAL NOTES

- A. ALL NEW VALVES SHALL HAVE WHEELED OPERATORS TO MATCH EXISTING
- B. PROVIDE SPACERS AND FLANGE ADAPTERS AS NECESSARY
- C. METERS FURNISHED BY MWU

KEYED NOTES

- 1. CONSTRUCT CONCRETE BASE AS NECESSARY TO FIT AND SUPPORT NEW PUMP AND MOTOR
- 2. TRANSPORT AND INSTALL NEW SPLIT CASE CENTRIFUGAL PUMP & MOTOR (PROVIDED BY MWU)
- 3. EXISTING ELECTRICAL POWER SUPPLY TO BE USED AND ROUTED APPROXIMATELY AS SHOWN (PROVIDED BY MWU)
- 4. CONNECT PROPOSED PUMP PIPING TO EXISTING PIPING, AS SHOWN ON PROPOSED PLAN AND SECTION SHEETS
- 5. RESTRAINED 10-IN EXPANSION JOINT.
- 6. RESTRAINED 12-IN X 10-IN REDUCER.
- 7. 12-IN 90° BEND (TYPICAL) * LONG RADIUS
- 8. RESTRAINED 8-IN EXPANSION JOINT.
- 9. RESTRAINED 12-IN X 8-IN REDUCER
- 10. SEE SECTION VIEW SHEETS (TYPICAL)
- 11. 12-IN BASE 90° BEND
- 12. 12-IN X 12-IN TEE
- 13. 12-IN BLIND FLANGE W/ TAP & AIR RELEASE VALVE
- 14. WALL PENETRATION (TYPICAL) SEE DETAIL

EXISTING SITE PHOTOS

INSPECTOR: MWU
 CHECKED BY: DVH

DRAWN BY: TDP
 DATE: 9/12/2023

PLOT SCALE: 1" = 40'

REV. DATE: ---

ORIGINATOR: CITY_OF_MADISON_WATER_UTILITY

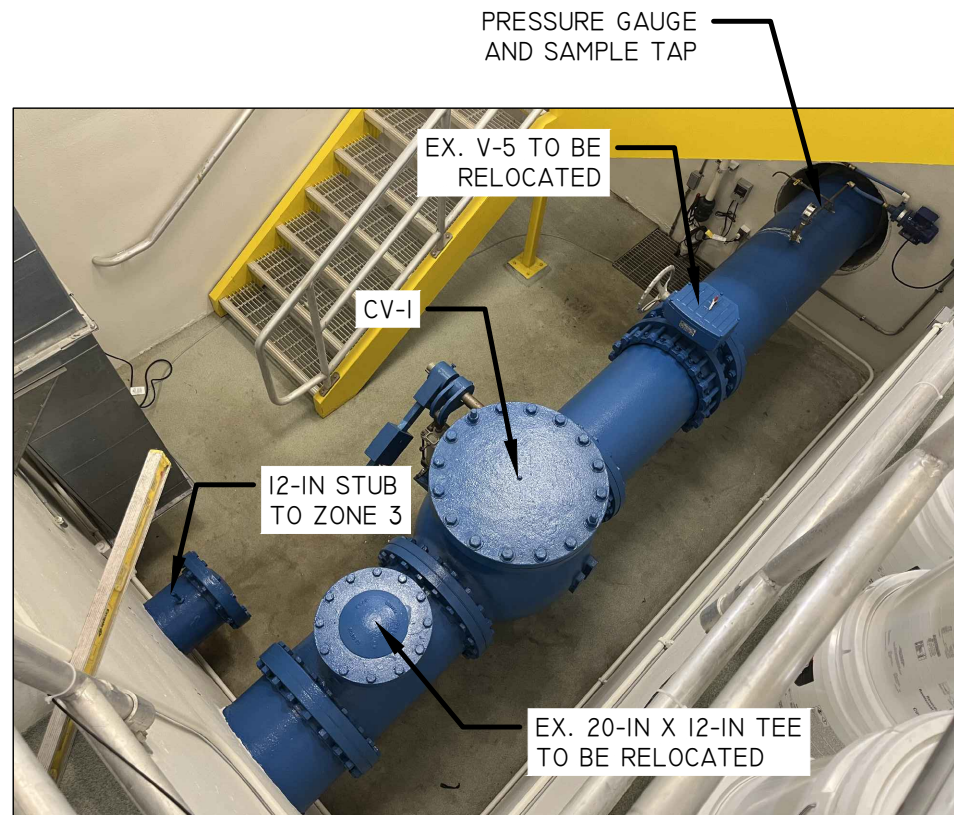

EXISTING RESERVOIR OUTLET PIPING
 FACING NORTHWEST CORNER

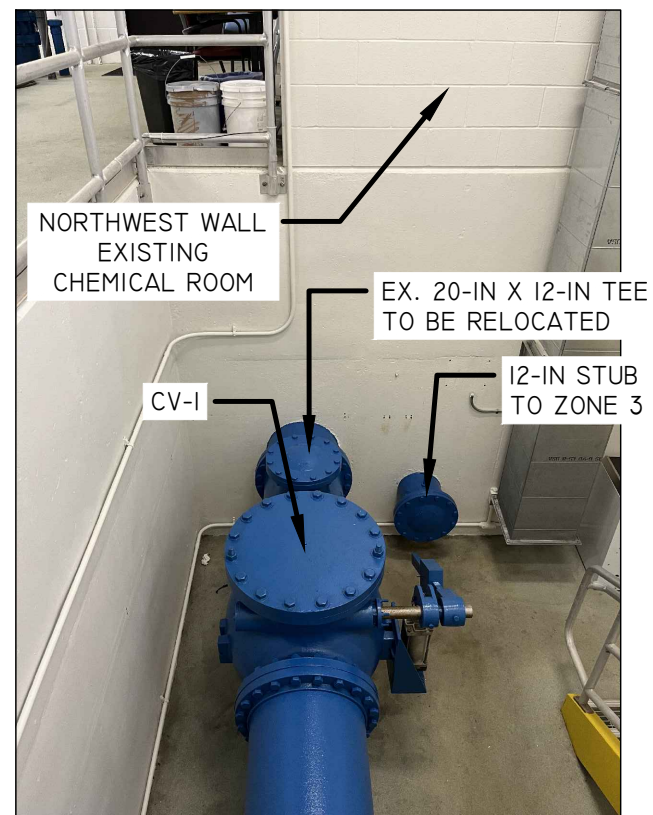

EXISTING RESERVOIR OUTLET PIPING
 FACING SOUTHEAST

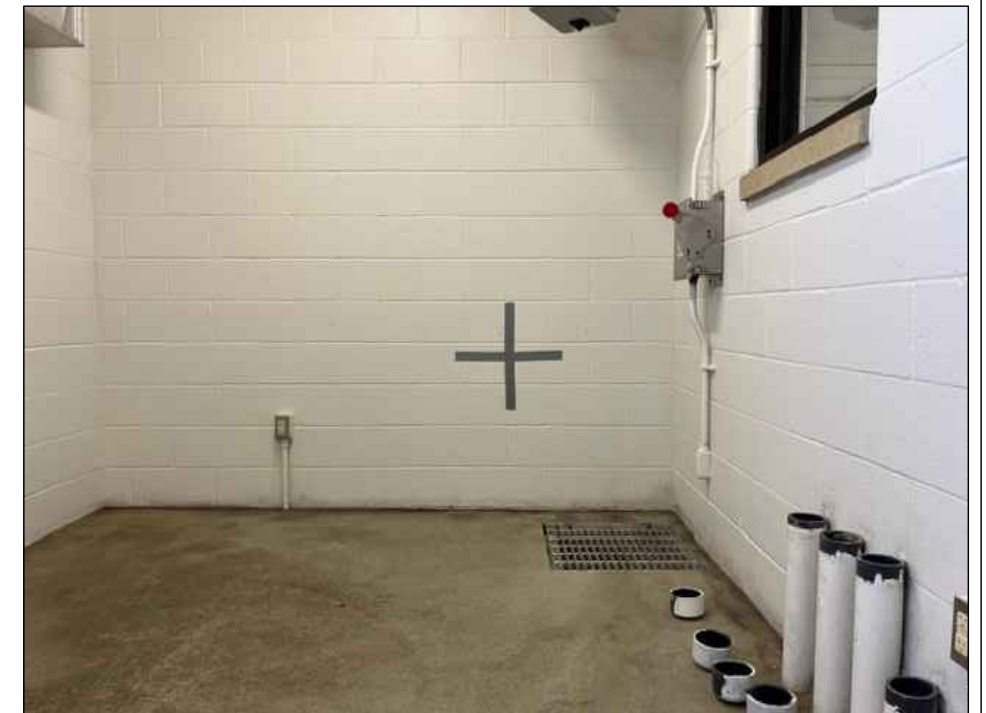

EXISTING CHEMICAL ROOM
 FACING NORTHWEST

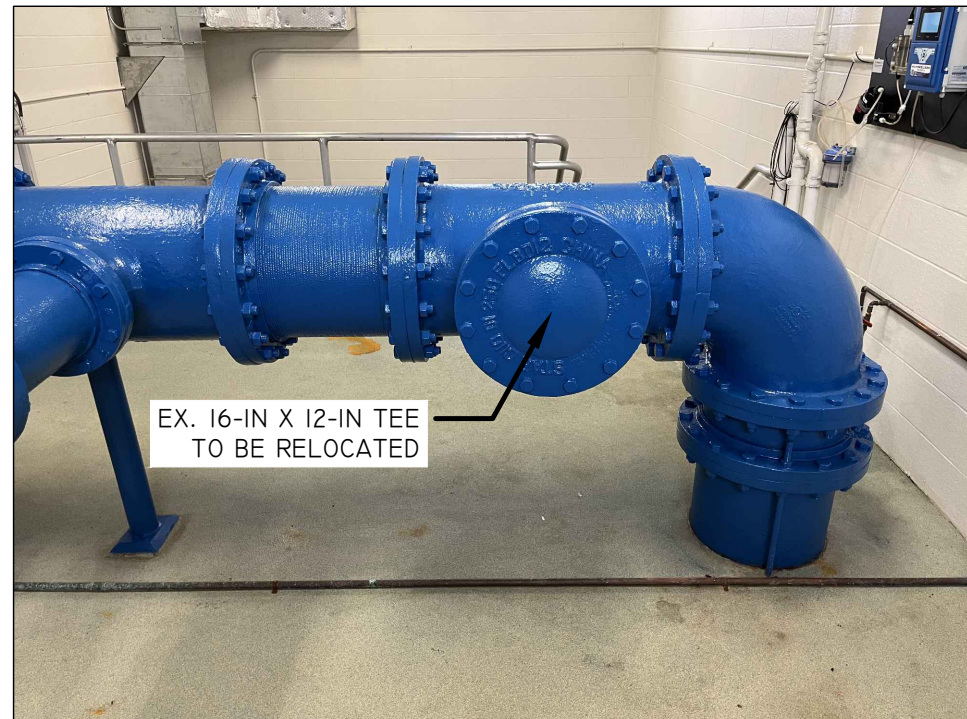

EXISTING RESERVOIR INLET PIPING
 FACING SOUTHWEST

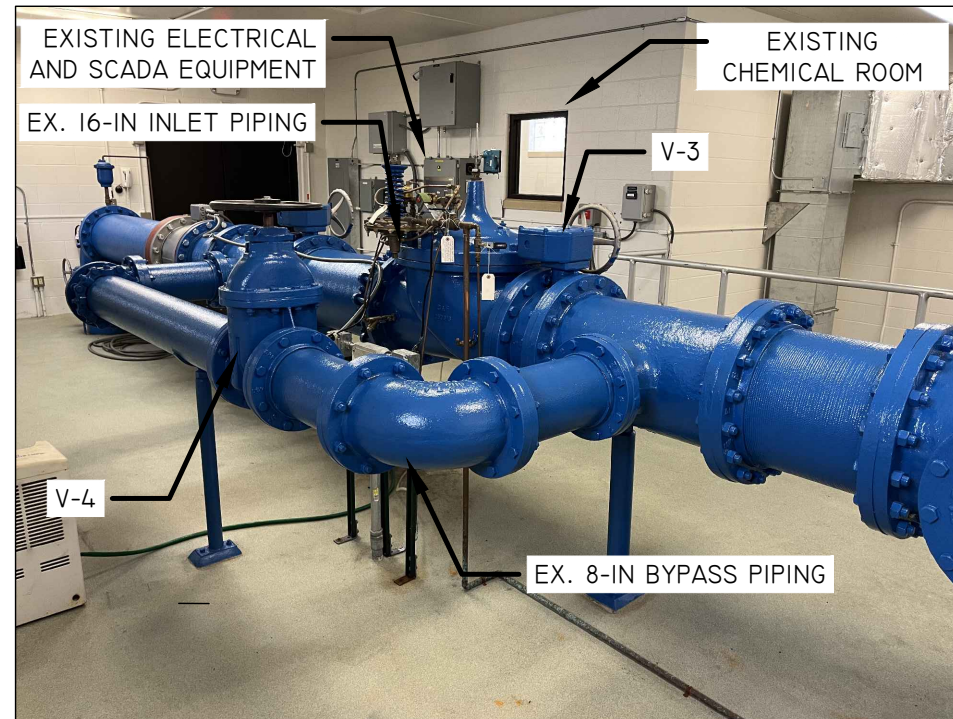

EXISTING RESERVOIR INLET PIPING
 FACING SOUTH



EXISTING CONTROL EQUIPMENT
 FACING SOUTHWEST

MADISON WATER UTILITY FELLAND ROAD BOOSTER PUMP INSTALL 14413		SHEET NO. 11/12
DETAIL DRAWINGS		
INSPECTOR: MWU	DRAWN BY: TDP	
CHECKED BY: DVH	DATE: 9/12/2023	

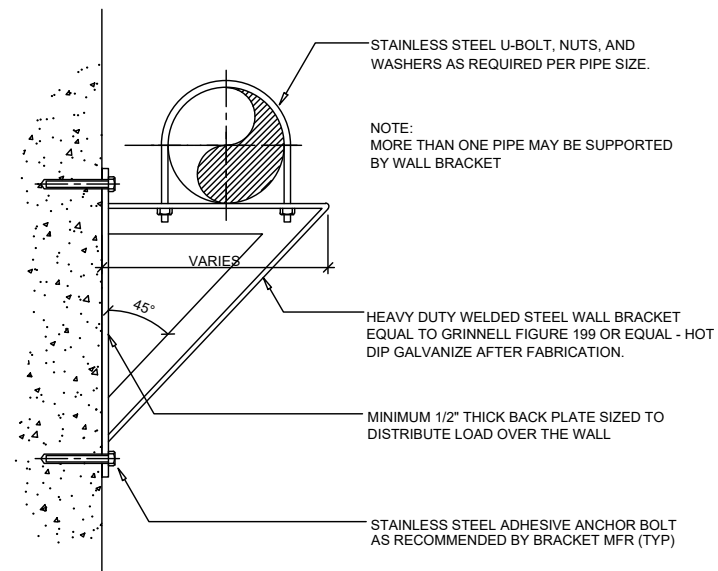

DETAIL II/1: WALL BRACKET PIPE SUPPORT DETAIL
MANUFACTURED PIPE SUPPORT SYSTEM REQUIRED TO PREVENT LATERAL AND VERTICAL PIPE MOVEMENT (AS APPROPRIATE). SUBMIT SHOP DRAWINGS OF PIPE SUPPORT SYSTEMS TO MWU FOR REVIEW AND APPROVAL PRIOR TO INSTALLATION.

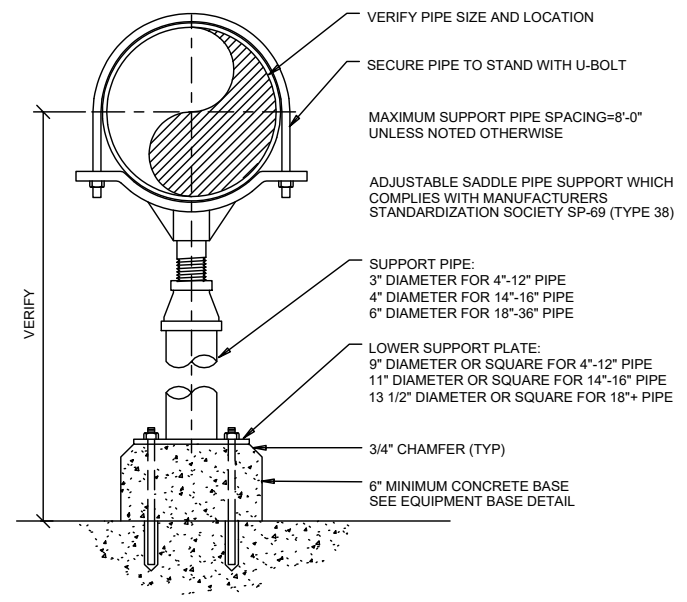

DETAIL II/2: PIPE SUPPORT FROM FLOOR DETAIL
MANUFACTURED PIPE SUPPORT SYSTEM REQUIRED TO PREVENT LATERAL AND VERTICAL PIPE MOVEMENT (AS APPROPRIATE). SUBMIT SHOP DRAWINGS OF PIPE SUPPORT SYSTEMS TO MWU FOR REVIEW AND APPROVAL PRIOR TO INSTALLATION.

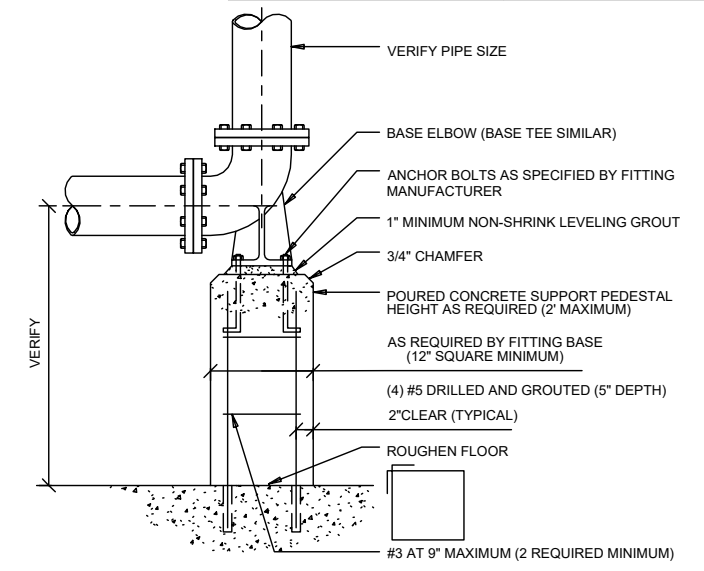

DETAIL II/3: BASE BEND PEDESTAL DETAIL
MANUFACTURED BASE BEND WITH CONCRETE PEDESTAL TO PREVENT LATERAL AND VERTICAL PIPE MOVEMENT (AS APPROPRIATE)

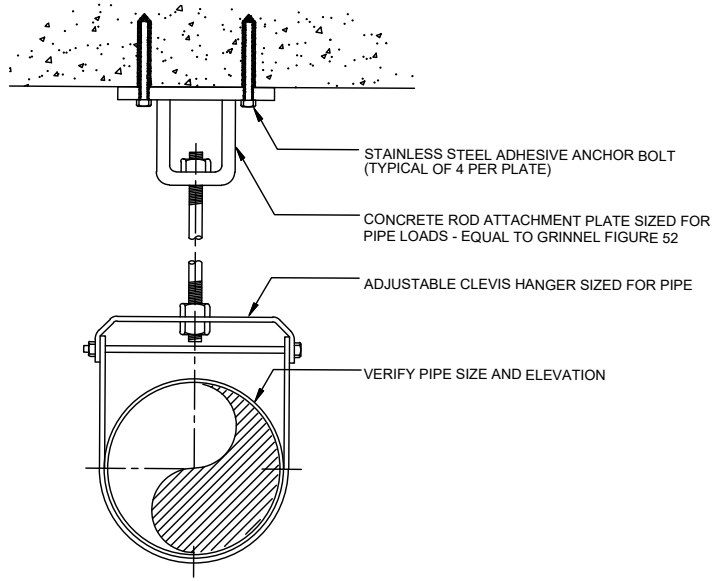

DETAIL II/4: PIPE SUPPORT FROM CIELING DETAIL
MANUFACTURED PIPE SUPPORT SYSTEM REQUIRED TO PREVENT LATERAL AND VERTICAL PIPE MOVEMENT (AS APPROPRIATE). SUBMIT SHOP DRAWINGS OF PIPE SUPPORT SYSTEMS TO MWU FOR REVIEW AND APPROVAL PRIOR TO INSTALLATION.

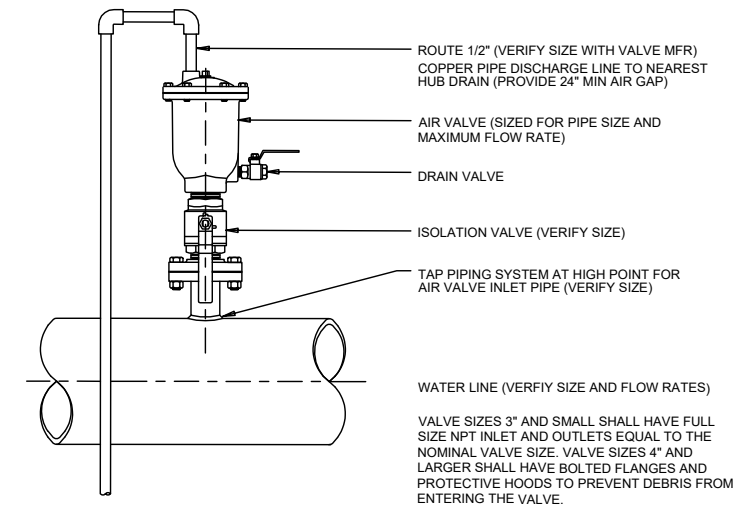

DETAIL II/5: TYPICAL AIR RELEASE VALVE
INSTALL AIR RELEASE SYSTEM AT HIGH POINT AS SHOWN ON PLANS (SIZE AS APPROPRIATE). SUBMIT SPECS TO MWU FOR REVIEW AND APPROVAL PRIOR TO INSTALLATION.

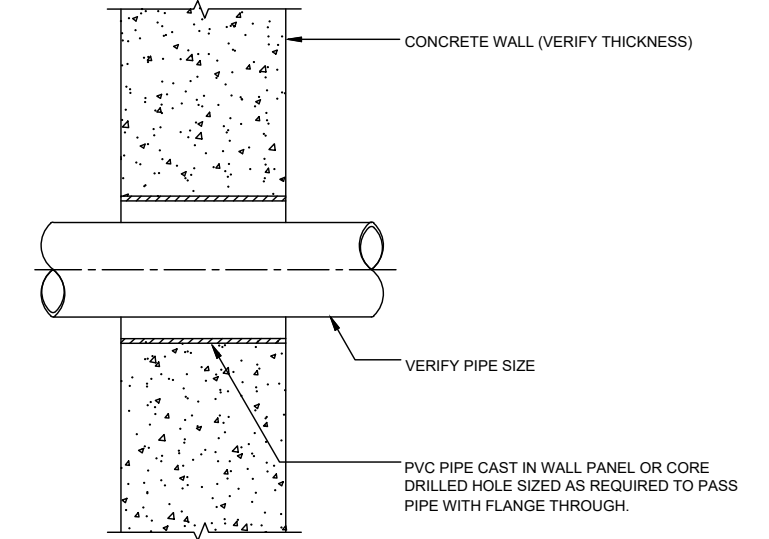

DETAIL II/6: SEALED WALL SLEEVE DETAIL
CORE DRILL HOLE INTO EXISTING CONCRETE BLOCK WALL AS REQUIRED SUBMIT PLAN TO MWU FOR REVIEW AND APPROVAL PRIOR TO INSTALL

PLOT SCALE: 1" = 4'

PLOT NAME:

REV. DATE:

ORIGINATOR: CITY_OF_MADISON_WATER_UTILITY

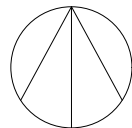

PLAN
3/16"=1'

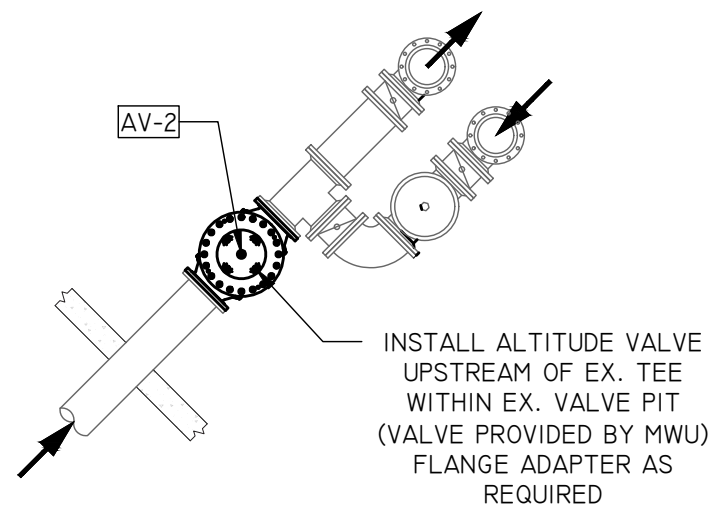
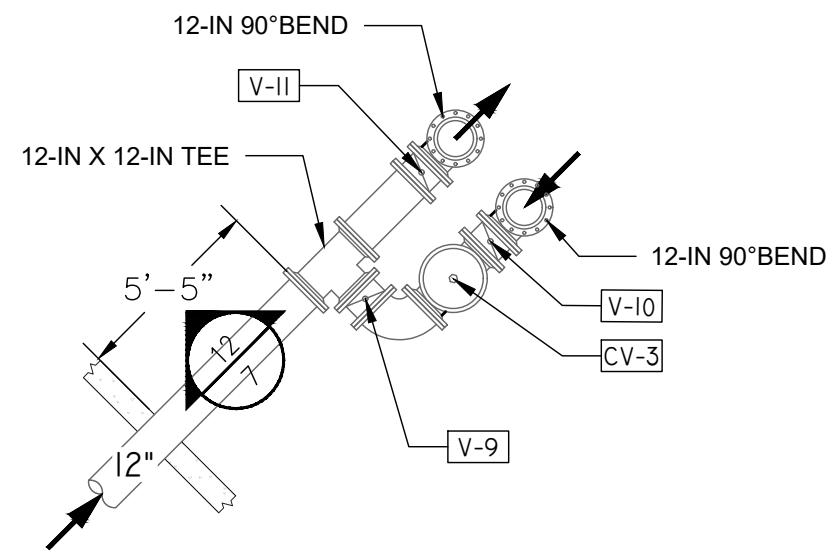

MADISON WATER UTILITY
FELLAND ROAD BOOSTER PUMP INSTALL
14413

SHEET NO.
12/12

RES. 225 ALTITUDE VALVE

INSPECTOR: MWU

DRAWN BY: TDP

CHECKED BY: DVH

DATE: 9/12/2023

EXISTING INLET/OUTLET PIPING
FACING NORTHWEST



RESERVOIR 225 ALTITUDE VALE INSTALL
FACING NORTHWEST

SECTION
3/16"=1'

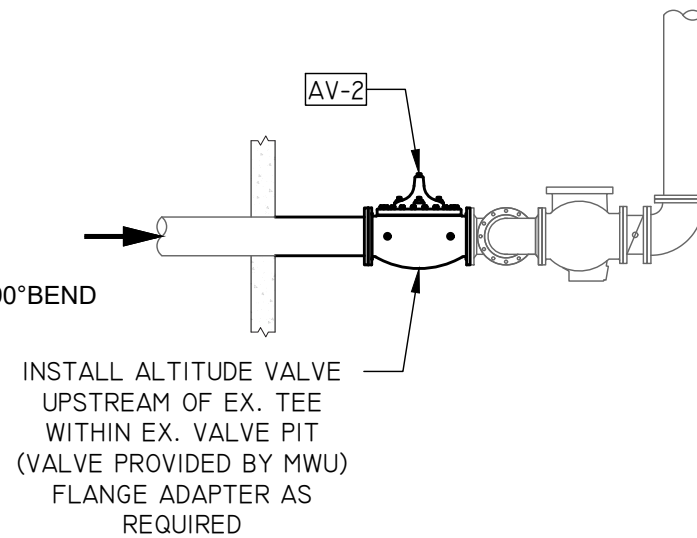
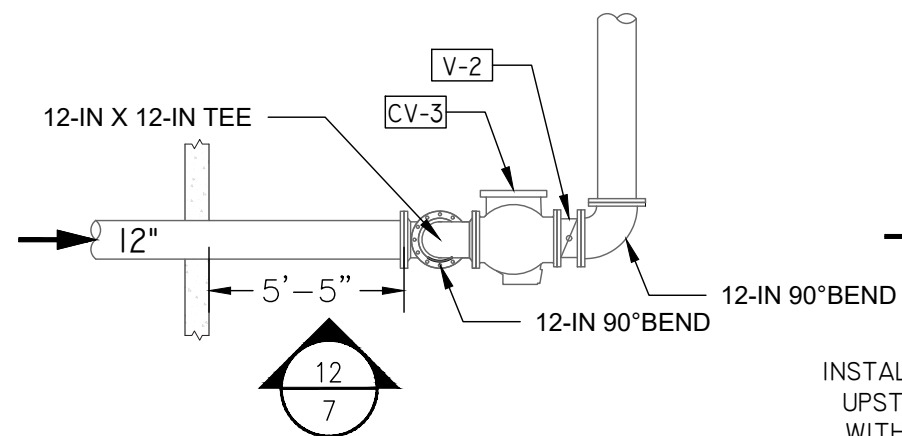

EXISTING INLET/OUTLET PIPING
FACING NORTHEAST

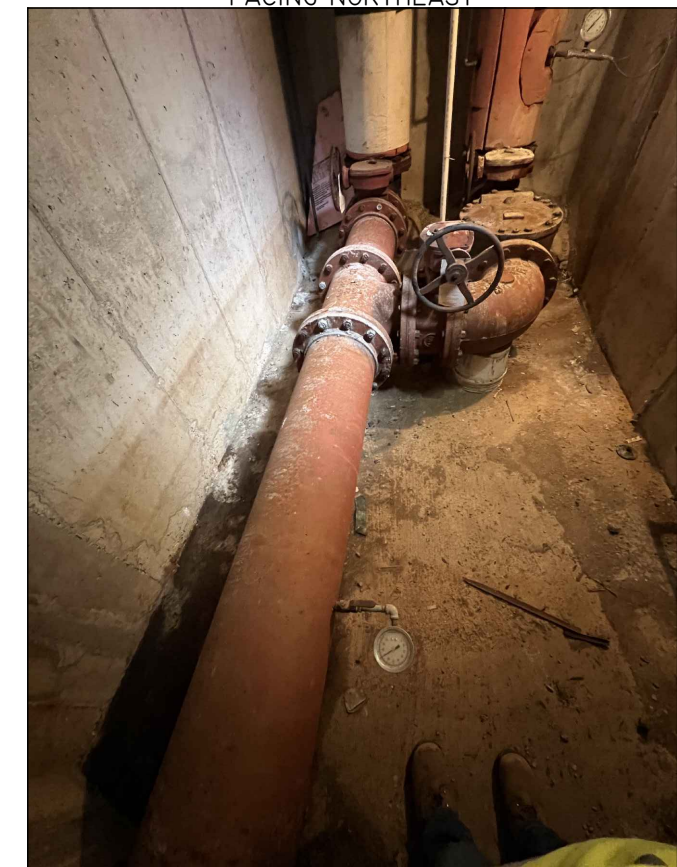

PLOT SCALE: 1" = 40'

PLOT NAME:

REV. DATE:

ORIGINATOR: CITY OF MADISON, WATER UTILITY