

1
E101
LOWER LEVEL ELECTRICAL DEMOLITION PLAN
SCALE: 1/8" = 1'-0"

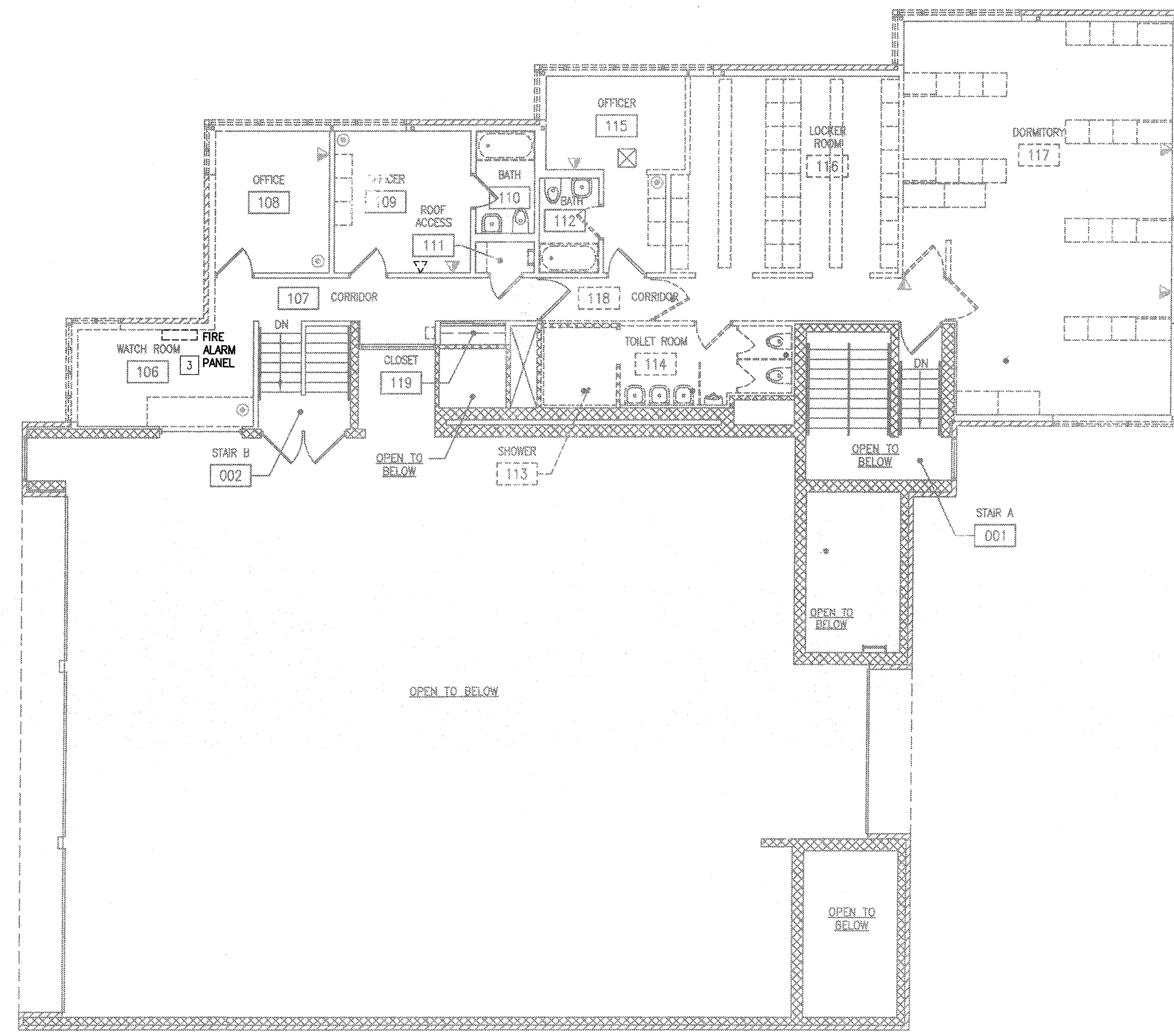

2
E101
UPPER LEVEL ELECTRICAL DEMOLITION PLAN
SCALE: 1/8" = 1'-0"

GENERAL NOTES

- ALL EXISTING ELECTRICAL EQUIPMENT PRESENTLY LOCATED ON BUILDING ELEMENTS (WALLS, CEILINGS, ETC) THAT ARE BEING REMOVED SHALL ALSO BE REMOVED DURING DEMOLITION. DISCONNECT POWER TO ALL EQUIPMENT BEING REMOVED BEFORE STARTING ANY DEMOLITION.
- ANY EXISTING ELECTRICAL EQUIPMENT NOT SHOWN ON THIS DRAWING OR NOT SHOWN AS BEING REMOVED SHALL REMAIN IN SERVICE.
- DISCONNECT ALL MECHANICAL AND BUILDING EQUIPMENT NOT BEING REUSED. REFER TO DRAWINGS OF OTHER TRADES OR AS DIRECTED ON SITE.
- ALL EXISTING LIGHTING, DEVICES, ETC TO BE REMOVED SHALL BECOME PROPERTY OF THE ELECTRICAL CONTRACTOR FOR DISPOSAL OR RECYCLING UNLESS NOTED OTHERWISE.
- ALL EXISTING LIGHTING, RECEPTACLES, AND OTHER EQUIPMENT SHOWN AS BEING REPLACED SHALL BE REMOVED AS PART OF THE DEMOLITION FOR THIS PROJECT.
- CONDUIT CONCEALED WITHIN MASONRY WALLS IS PERMITTED TO BE ABANDONED IN PLACE. CUT FLUSH WITH MASONRY. PROVIDE BLANK COVERS AS REQUIRED.
- THE ELECTRICAL CONTRACTOR IS RESPONSIBLE FOR PATCHING/REPAIRING WALL AND FLOOR PENETRATIONS ASSOCIATED WITH ELECTRICAL DEMOLITION.

KEYED DEMOLITION NOTES

- EXISTING ELECTRICAL SERVICE EQUIPMENT IS TO BE REMOVED AND REPLACED WITH NEW 3 PHASE SERVICE AS INDICATED ON DRAWINGS AND ONE LINE DIAGRAM ON SHEET E601. PROVIDE A NEW TEMPORARY 200 AMP, 120/240V, 1Ø ELECTRIC SERVICE TO SERVE POWER REQUIREMENTS FOR CONSTRUCTION. COORDINATE INSTALLATION WITH M&E.
- EXISTING PANELBOARD TO BE REMOVED AND REPLACED WITH A NEW PANELBOARD.
- EXISTING FACP TO BE REMOVED AND REPLACED WITH A NEW CONTROL PANEL.
- EXISTING COMMUNICATIONS EQUIPMENT.

DRAWING SET	OWNER REVIEW
COPYRIGHT STRANG, INC.	2012
FILE NAME	2011008-E101.DWG
REVISIONS	

DRAWN	KK
CHECKED	AS
DATE	03-09-12
PROJECT NO.	2011009

PROJECT TITLE

CITY OF MADISON
FIRE STATION #2
ADDITION AND
REMODELING

421 GRAND CANYON DRIVE
MADISON, WISCONSIN

SHEET TITLE

ELECTRICAL
DEMOLITION
FLOOR PLANS

SHEET NO.

E101