

# CITY-COUNTY BUILDING GR-10

## RECEPTION WINDOWS REPLACEMENT

AUGUST 2, 2013

211 S. CARROLL ST. ROOM GR-10,  
MADISON, WI

CONTRACT NO.7134

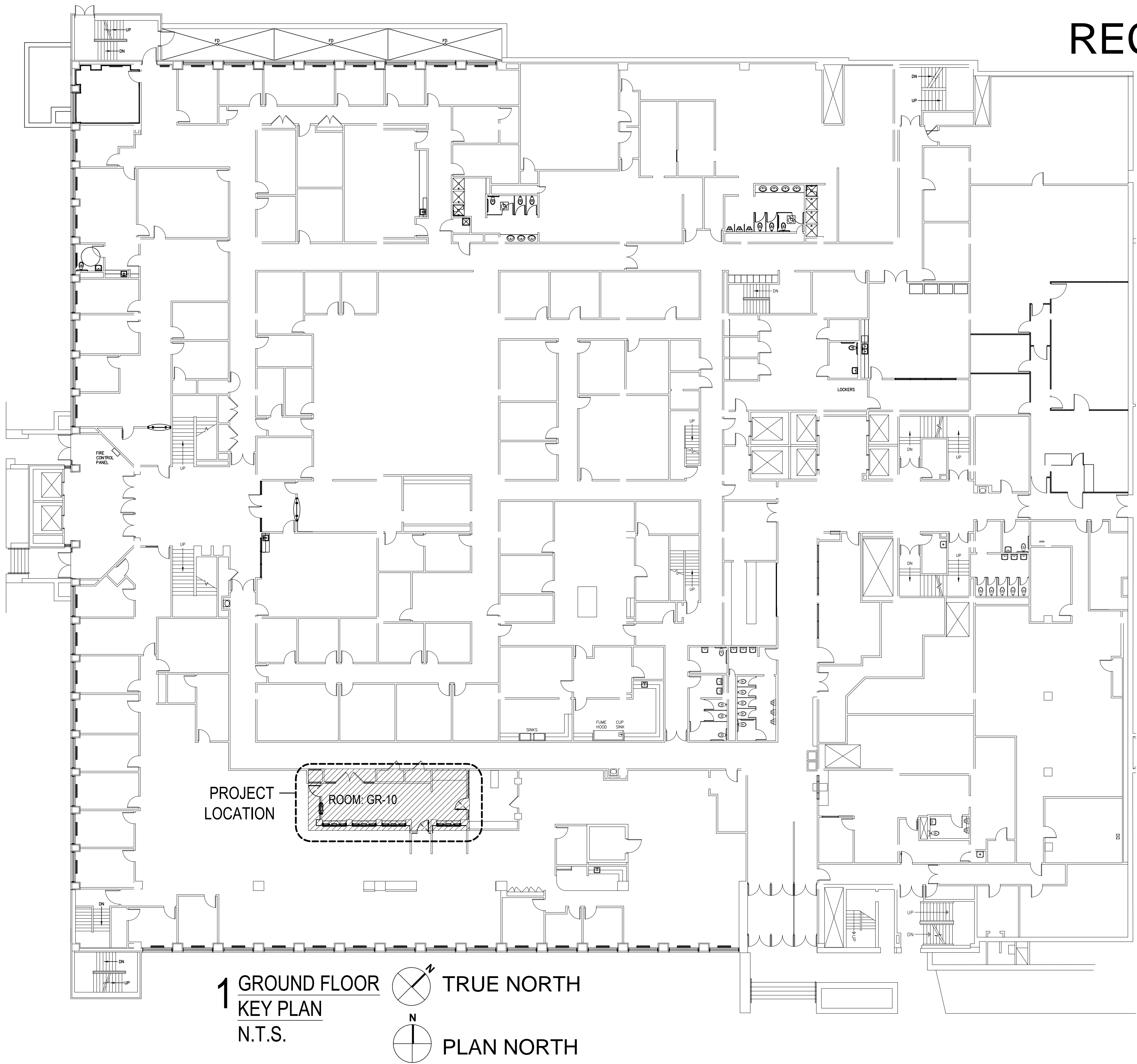

### DEFINITIONS:

AFF - ABOVE FINISHED FLOOR  
ACT - ACOUSTICAL CEILING TILE  
BLDG - BUILDING  
CAB - CABINET  
CLG - CEILING  
COOR - COORDINATE  
CPT - CARPET  
CSWK - CASEWORK  
DEMO - DEMOLITION  
ELEV - ELEVATION  
EW - EACH WAY  
FD - FLOOR DRAIN  
FE - FIRE EXTINGUISHER  
FLUOR - FLUORESCENT  
FOIC - FURNISHED BY OWNER INSTALLED BY CONTRACTOR  
FOIO - FURNISHED BY OWNER INSTALLED BY OWNER  
GC - GENERAL CONTRACTOR  
GWB - GYPSUM WALL BOARD  
HGT - HEIGHT  
HM - HOLLOW METAL  
MEP - MECHANICAL, ELECTRICAL, PLUMBING  
MTL - METAL  
NTS - NOT TO SCALE  
PLAM - PLASTIC LAMINATE  
PT - PAINT  
REQ - REQUIRED  
TYP - TYPICAL  
WAP - WIRELESS ACCESS POINT  
WD - WOOD  
XTG - EXISTING

### SYMBOL LEGEND:

P-X DETAIL AND WALL PARTITION TYPE CALLOUT  
XX XX INTERIOR ELEVATION CALLOUT  
XXXX DETAIL CALLOUT  
KEYNOTE CALLOUT  
DEMO WALL  
XTG WALL  
NEW WALL (SEE 5/A700 FOR DETAIL)  
DEMO DOOR  
NEW DOOR

### OWNER:

CITY OF MADISON  
DEPARTMENT OF PUBLIC WORKS  
CITY ENGINEERING DIVISION  
CITY-COUNTY BUILDING, ROOM 115  
210 MARTIN LUTHER KING JR. BLVD.  
MADISON, WI 53703

### ARCHITECT:

DESTREE DESIGN ARCHITECTS, INC.  
222 WEST WASHINGTON AVE. SUITE 310  
MADISON, WI 53703  
PH 608.268.1499  
CONTACT: TYLER SMITH

### ADD-ALTERANTES:

ADD-ALTERNATE #1: (1) BALLISTIC DOOR AND FRAME, AND PAINT WALL  
ADD-ALTERNATE#2: (1) BALLISTIC DOOR AND FRAME, ADDITIONAL BALLISTIC WALL PANELS AT PHOTO AREA, AND PAINT WALL

### CODE SUMMARY:

PROJECT DESCRIPTION: BALLISTIC UPGRADE TO EXISTING RECEPTION AREA  
OCCUPANCY: B  
CONSTRUCTION TYPE: IB-SPRINKERED

### SQUARE FOOTAGES

WORK AREA = 173 SF

### SHEET INDEX:

TITLE  
T000 COVER, KEY PLAN

### ARCHITECTURAL

A100 DEMOLITION PLAN, FLOOR PLAN  
A700 INTERIOR ELEVATIONS, DETAILS  
A900 SCHEDULES, DETAILS

### GENERAL NOTES:

1. FIELD VERIFY ALL DIMENSIONS, CONSULT ARCHITECT W/ INCONSISTENCIES.
2. CONTRACTOR TO COMPLY WITH ALL APPLICABLE BUILDING CODES.
3. DIMENSIONS ARE FROM EDGE OF STUD TO EDGE OF STUD, EXISTING PARTITION DIMENSIONS ARE FROM GWB WALL FINISH TO EDGE OF NEW STUD.
4. PROVIDE BLOCKING AS REQUIRED FOR ALL MILLWORK AND CASEWORK.
5. ALL MILLWORK, CASEWORK AND FINISHES TO BE APPROVED BY ARCHITECT PRIOR TO ORDER/FABRICATION/INSTALL.

### ELECTRICAL/DATA NOTES:

1. CONTRACTOR TO COORDINATE SUBMITTAL OF ALL NECESSARY DRAWINGS AND CALCULATIONS FOR APPROVAL.

### HVAC NOTES:

1. CONTRACTOR TO COORDINATE SUBMITTAL OF ALL NECESSARY DRAWINGS AND CALCULATIONS FOR APPROVAL.

### FIRE SPRINKLER SYSTEM NOTES:

1. CONTRACTOR TO COORDINATE SUBMITTAL OF ALL NECESSARY DRAWINGS AND CALCULATIONS FOR APPROVAL.

### FIRE ALARM NOTES:

1. CONTRACTOR TO COORDINATE SUBMITTAL OF ALL NECESSARY DRAWINGS AND CALCULATIONS FOR APPROVAL.

### ISSUANCES:

BID SET 08.02.13  
----

### PROJECT:

NUMBER: 130602.00  
DATE: 08.02.13  
REV: ----  
----

### SHEET:

T000

ADD-ALTERANTES:

ADD-ALTERNATE #1: (1) BALLISTIC DOOR AND FRAME, AND PAINT WALL  
ADD-ALTERNATE#2: (1) BALLISTIC DOOR AND FRAME, ADDITIONAL  
BALLISTIC WALL PANELS AT PHOTO AREA, AND  
PAINT WALL

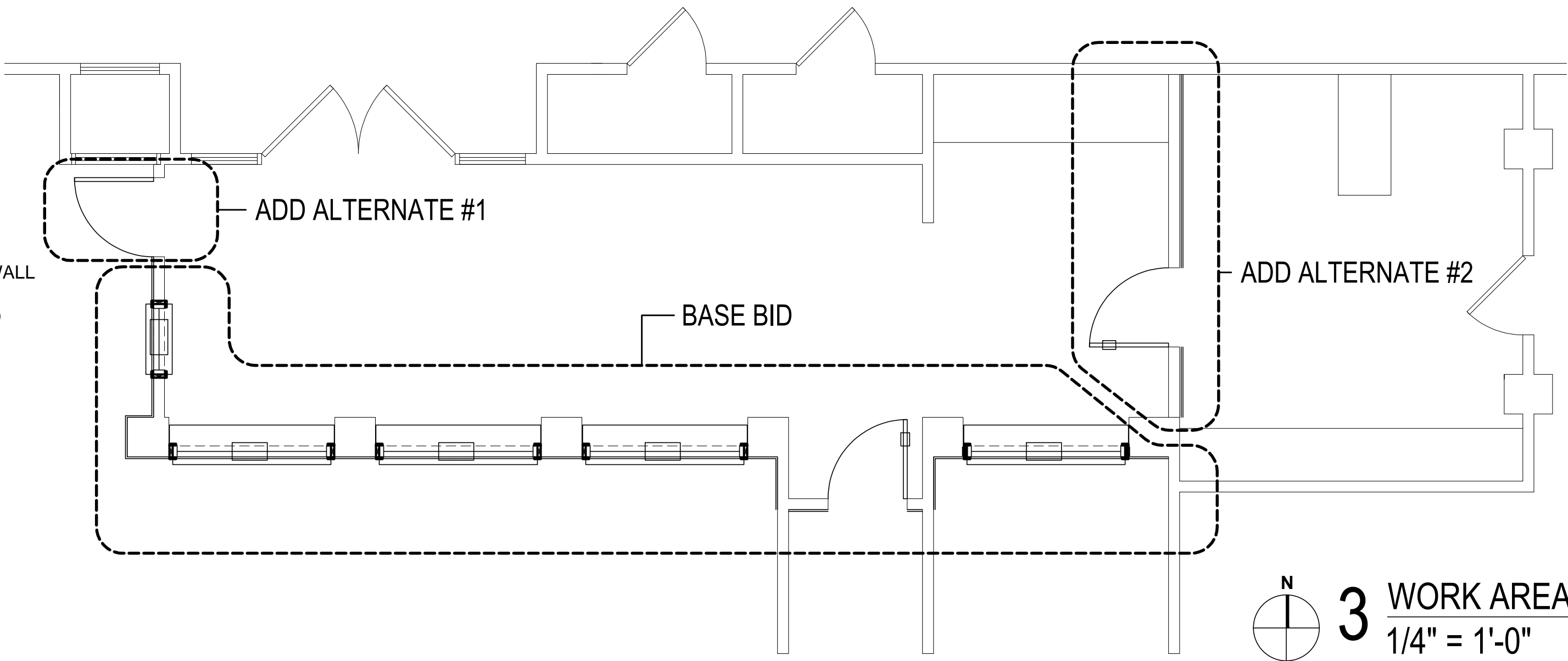

3 WORK AREA PLAN  
1/4" = 1'-0"

KEYNOTES

- 1 NEW 6'-0"x 4'-6" TRANSACTION WINDOW W/ SOLID SURFACE TOP
- 2 NEW 2'-6"x 3'-6" TRANSACTION WINDOW W/ SOLID SURFACE TOP, W/ TEMPERED GLASS TRANSOM ABOVE.
- 3 PLAM CLAD BALLISTIC PANEL
- 4 ADD-ALTERNATE: PAINTED ARCHITECTURAL GRADE PLYWOOD CLAD BALLISTIC PANEL
- 5 ADD-ALTERNATE: PAINT TO MATCH EXISTING

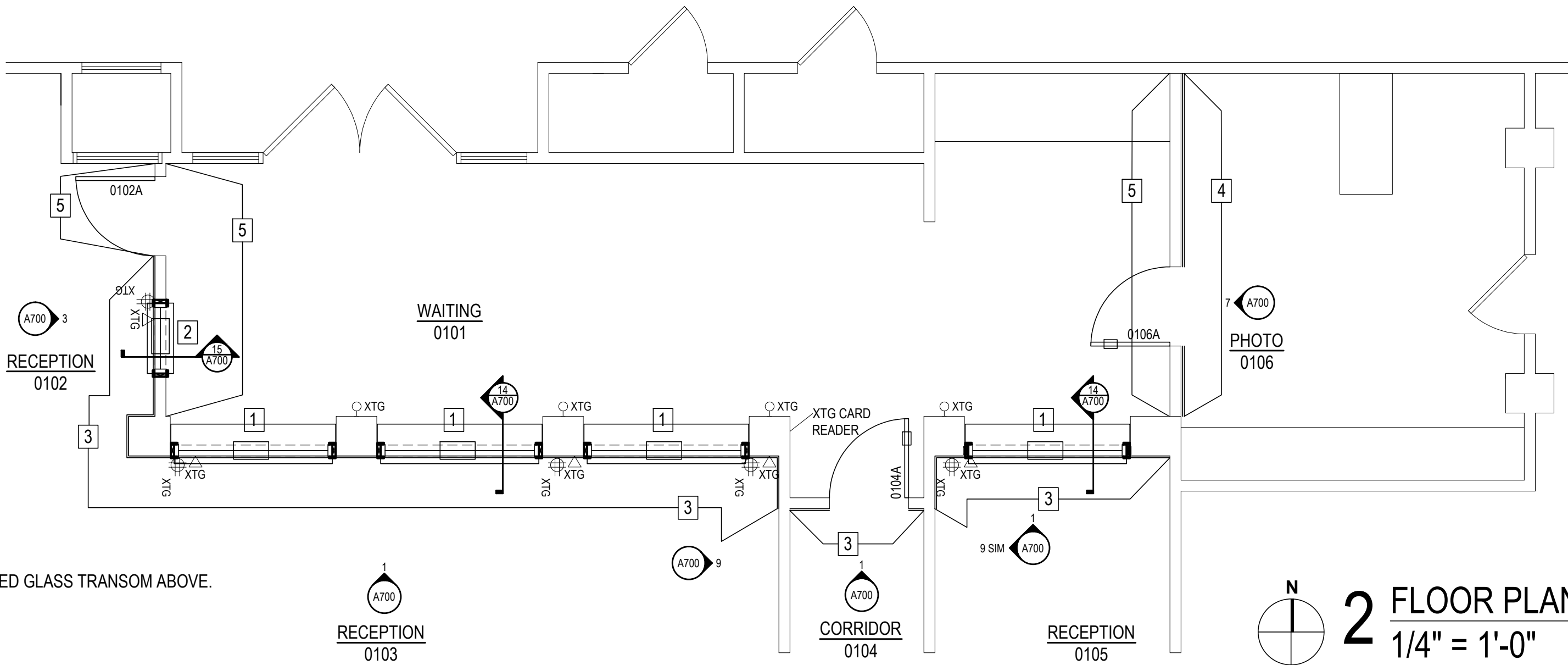

2 FLOOR PLAN  
1/4" = 1'-0"

DEMO PLAN NOTES

1. DASHED LINES DENOTE DEMOLITION

DEMO PLAN KEYNOTES

- 1 REMOVE DOOR AND FRAME, REUSE HARDWARE
- 2 REMOVE TRANSACTION WINDOW, FRAME, COUNTERTOP.
- 3 ADD-ALTERNATE: REMOVE DOOR AND FRAME, REUSE HARDWARE.

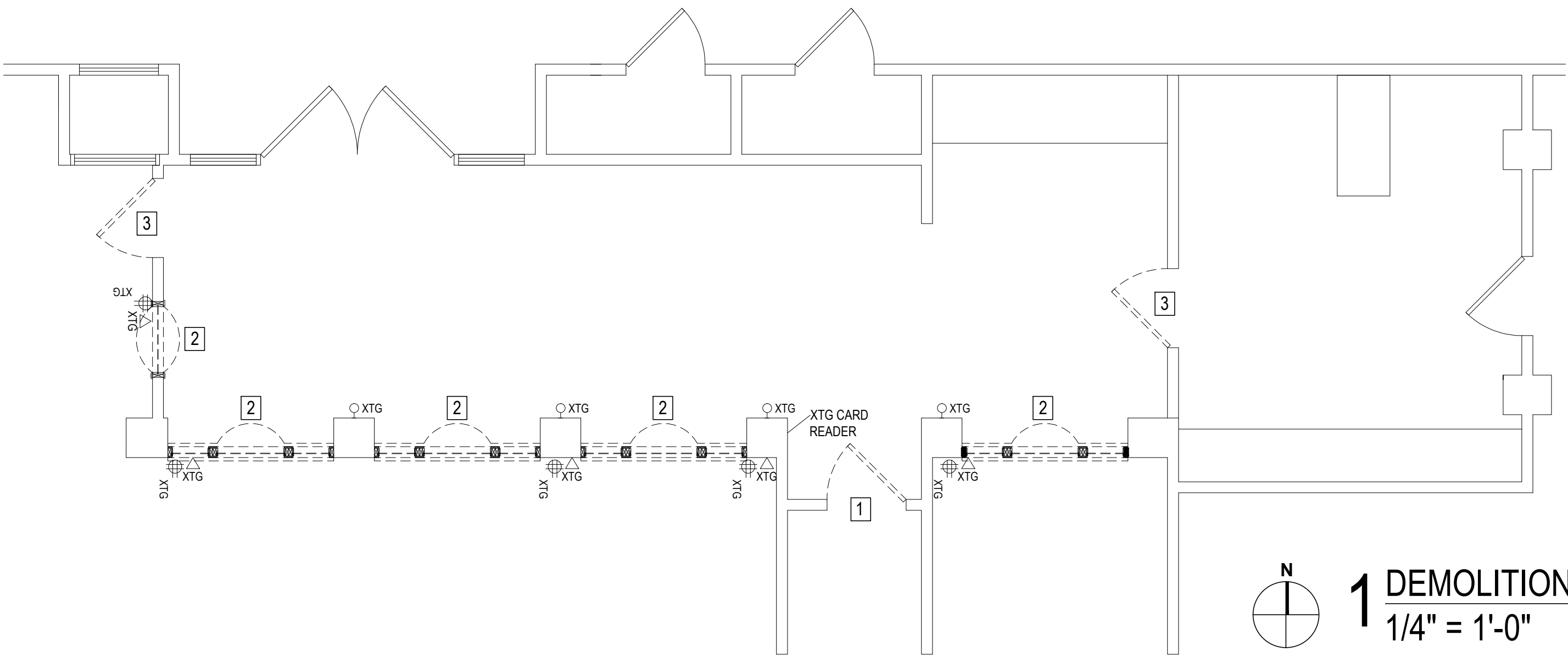

1 DEMOLITION PLAN  
1/4" = 1'-0"

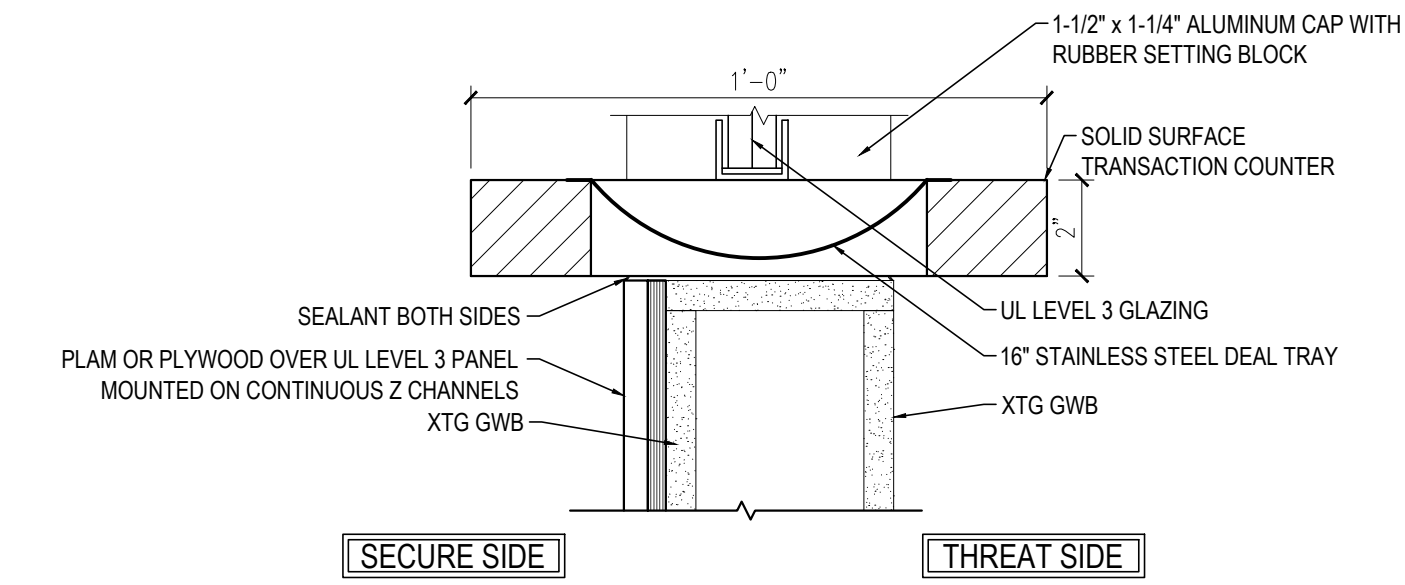

16 DETAIL @ SMALL TRANSACTION WINDOW SILL  
3" = 1'-0"

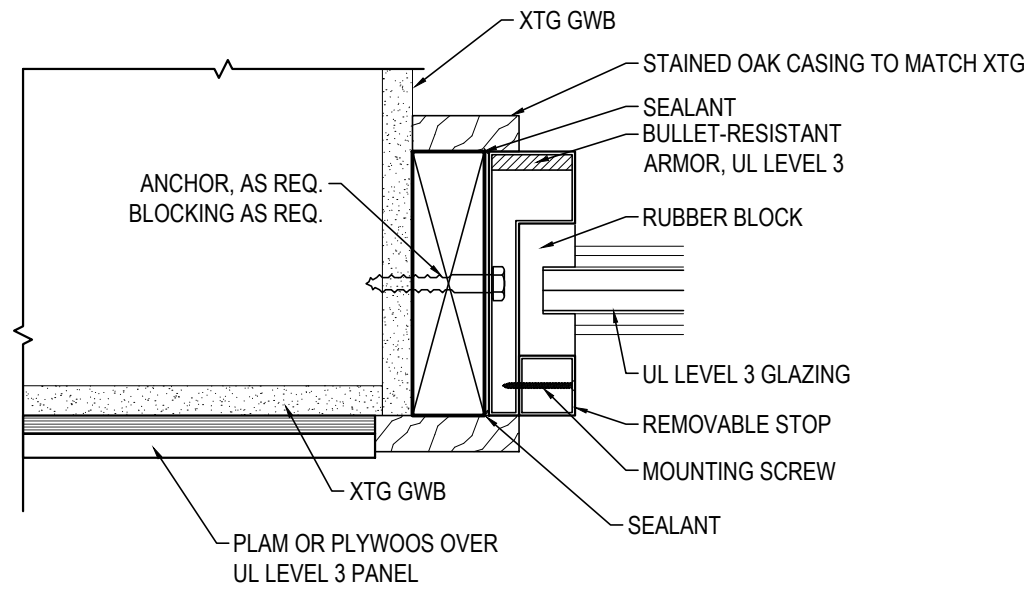

12 DETAIL @ WINDOW JAMB  
3" = 1'-0"

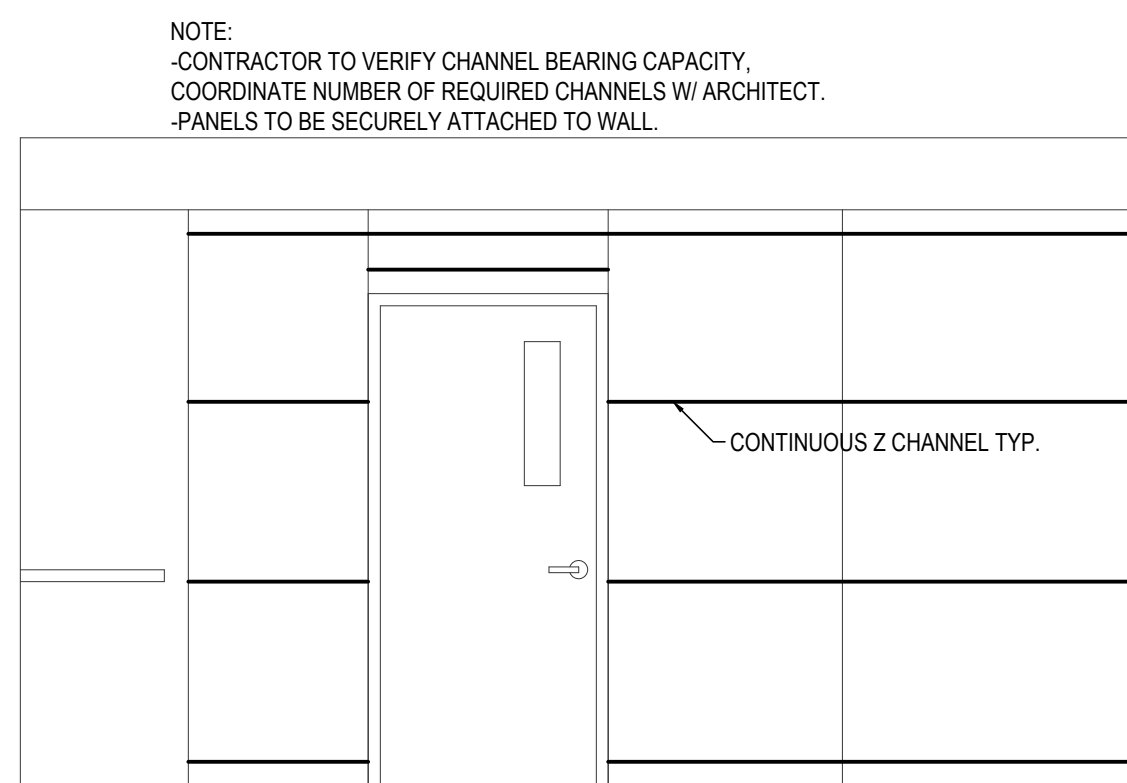

8 Z CHANNEL LAYOUT @ PHOTO  
3/8" = 1'-0"

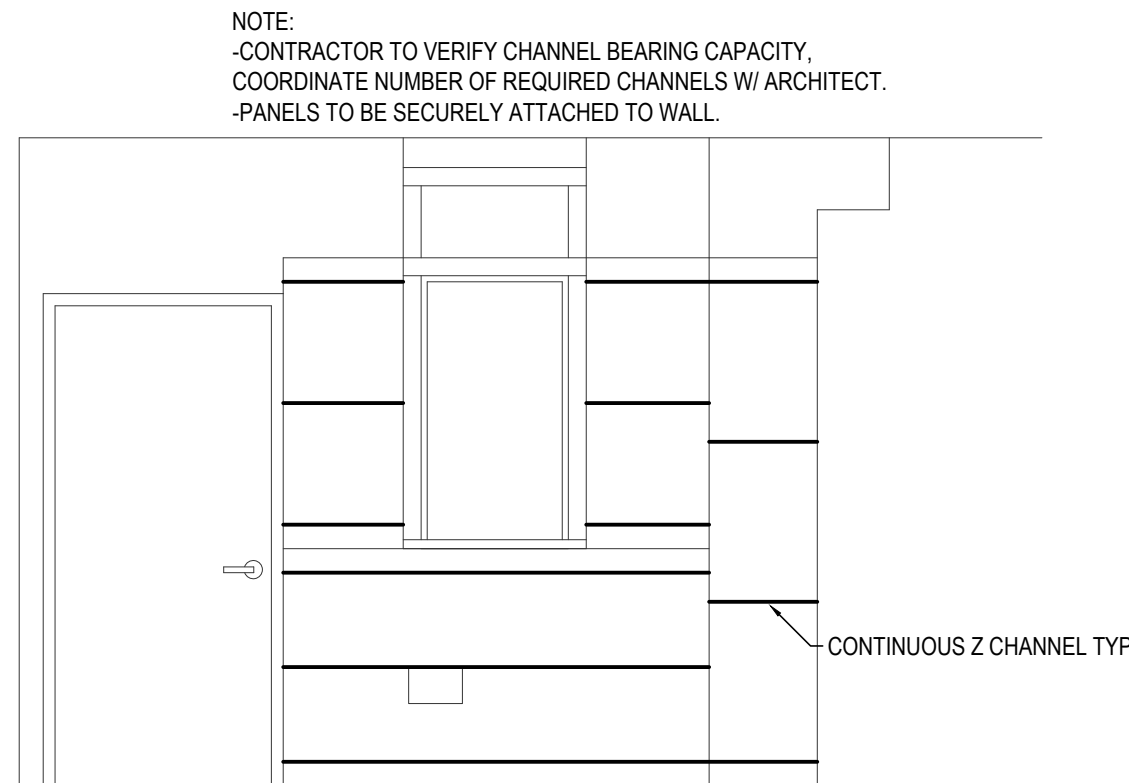

4 Z CHANNEL LAYOUT @ RECEPTION  
3/8" = 1'-0"

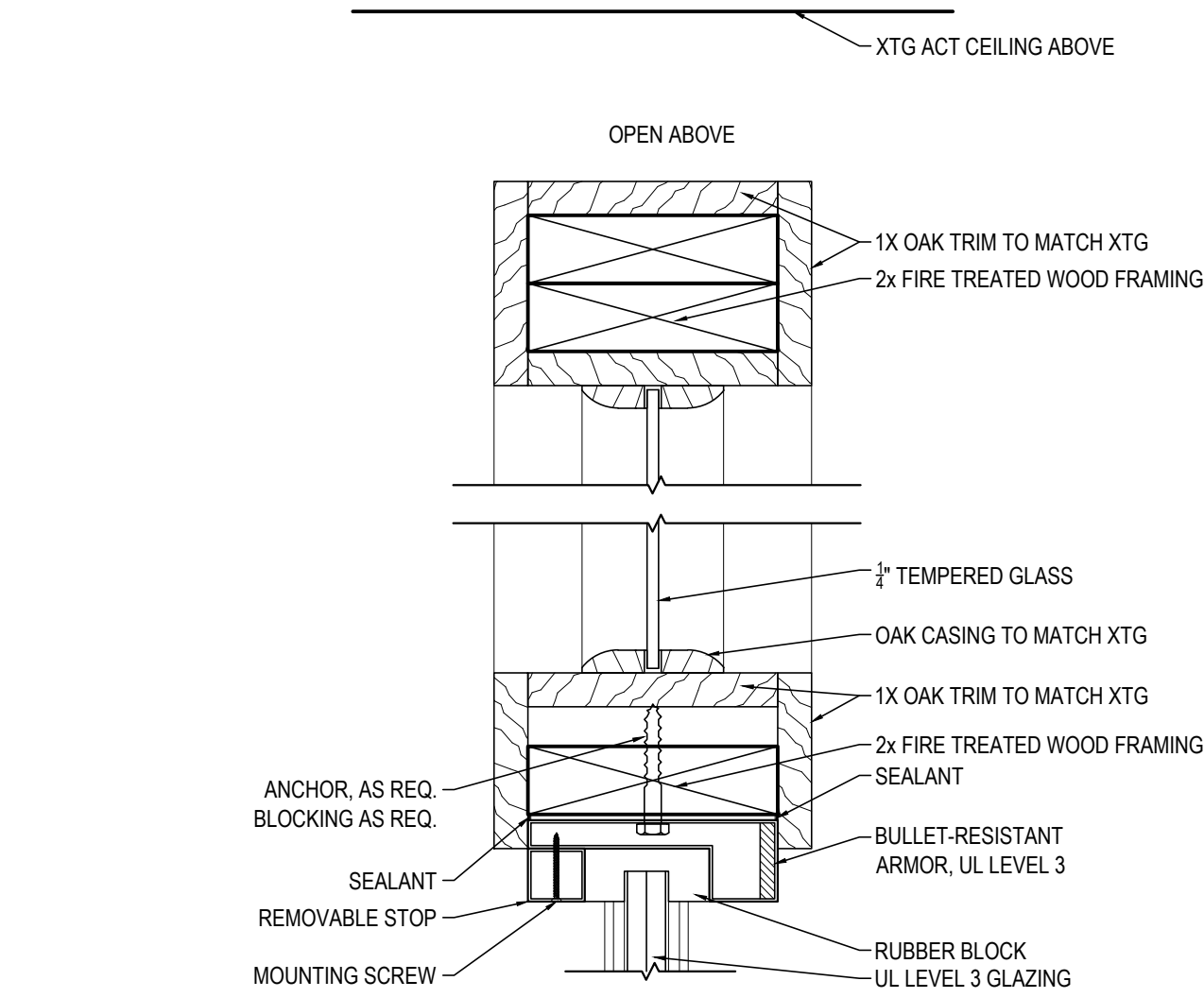

15 DETAIL @ TRANSOM WINDOW HEAD  
3" = 1'-0"

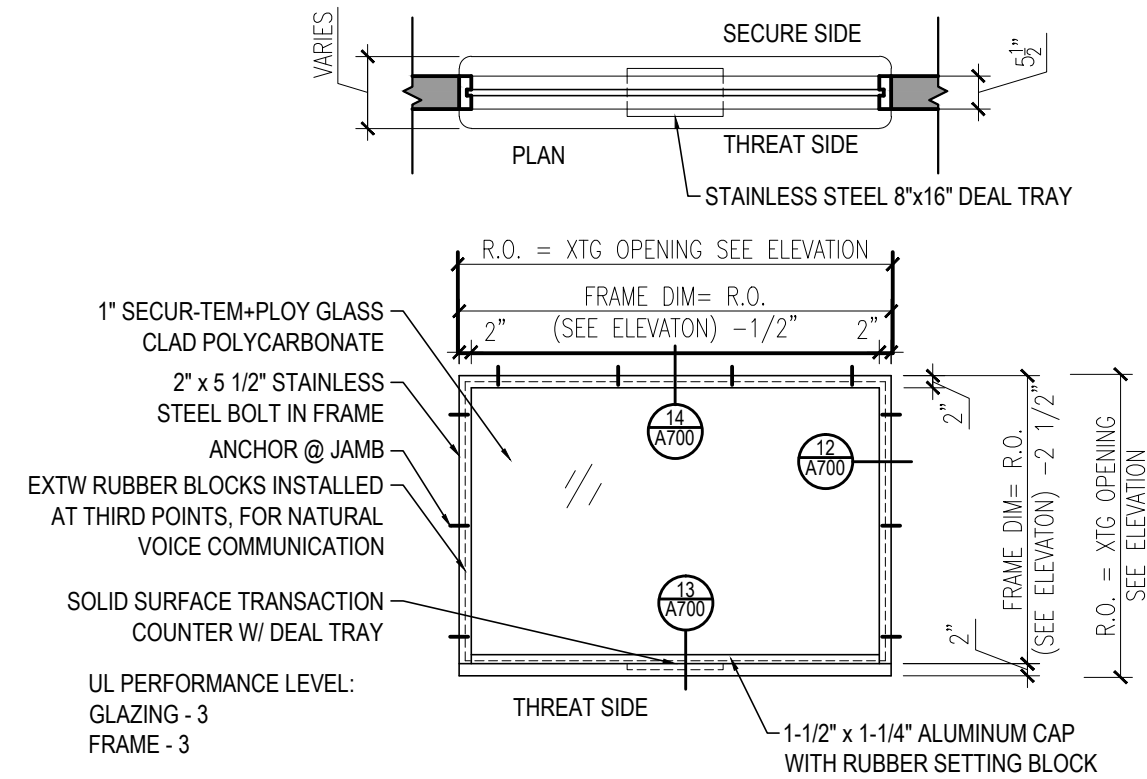

11 ELEVATION @ TRANSACTION WINDOW (TYP)  
3/8" = 1'-0"

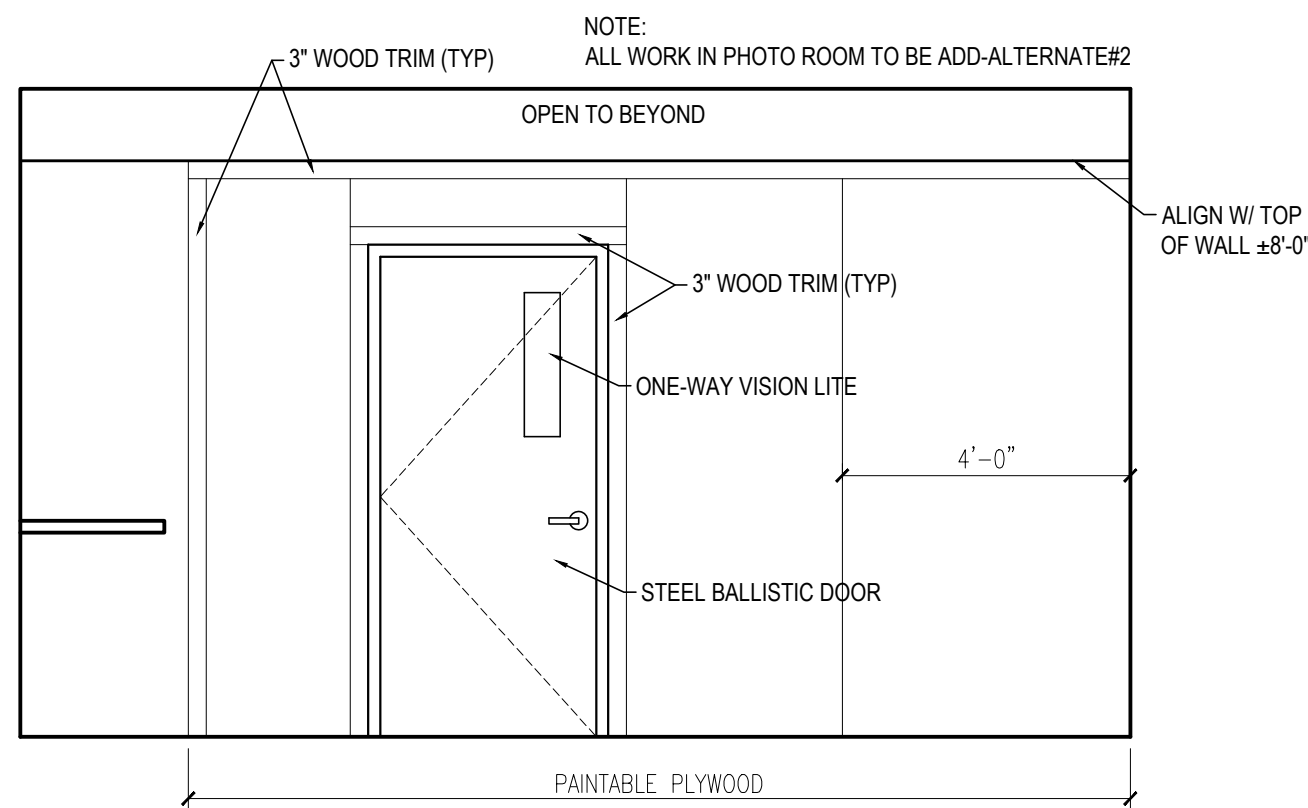

7 ELEVATION @ PHOTO  
3/8" = 1'-0"

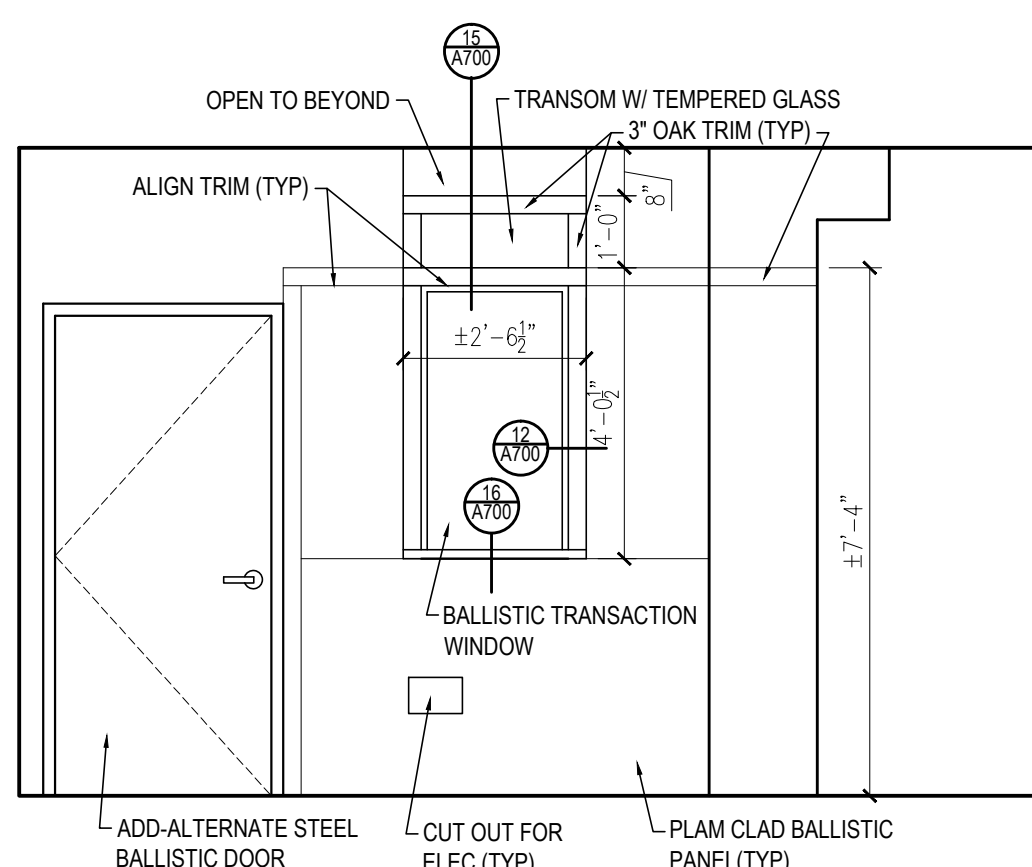

3 ELEVATION @ RECEPTION  
3/8" = 1'-0"

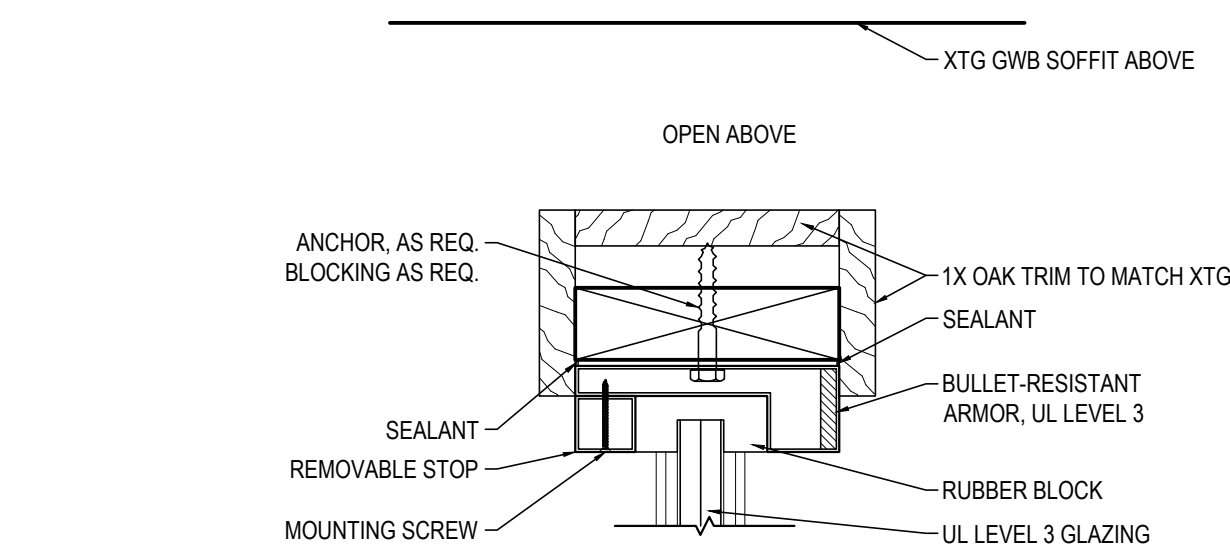

14 DETAIL @ TRANSACTION WINDOW HEAD  
3" = 1'-0"

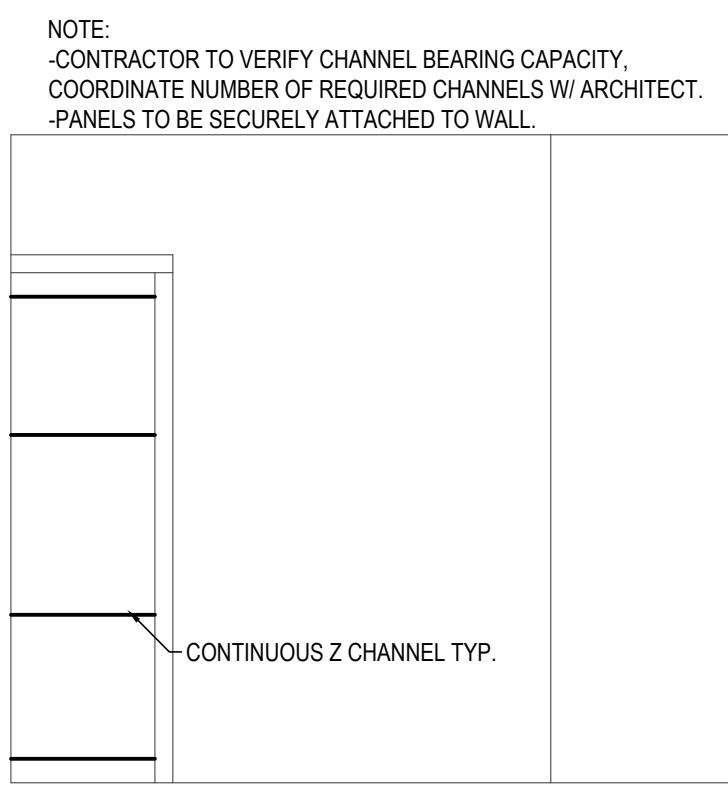

10 Z CHANNEL LAYOUT @ RECEPTION  
3/8" = 1'-0"

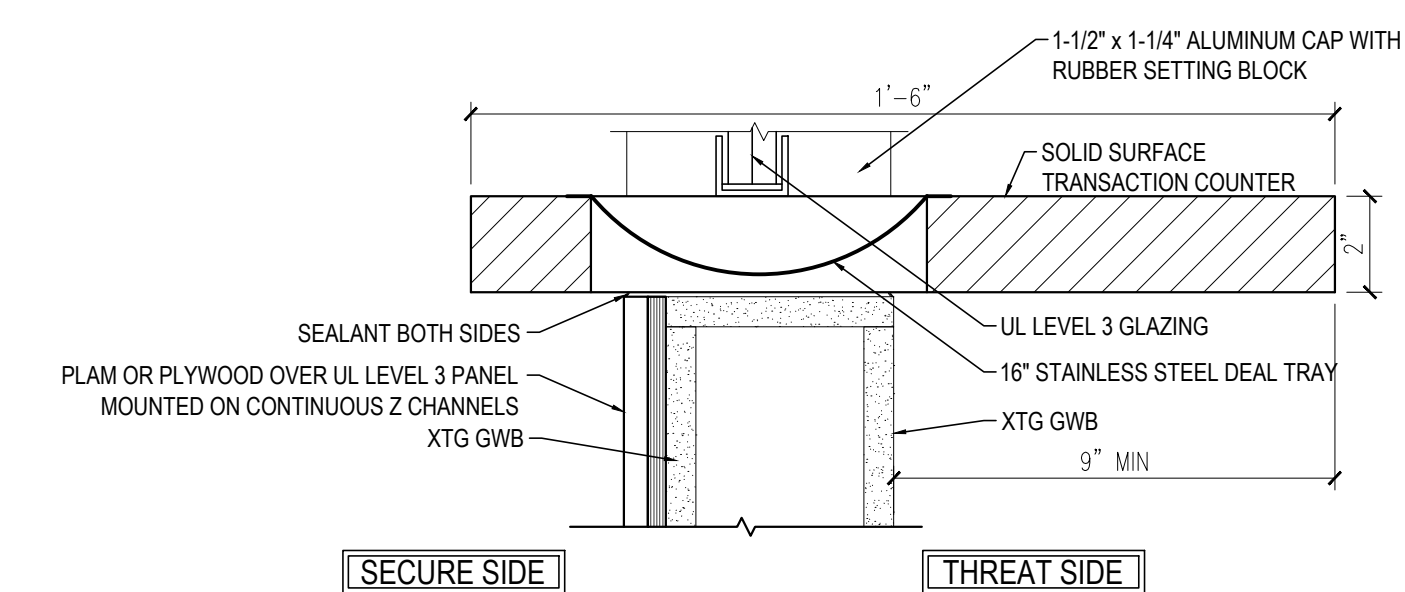

13 DETAIL @ TRANSACTION WINDOW SILL  
3" = 1'-0"

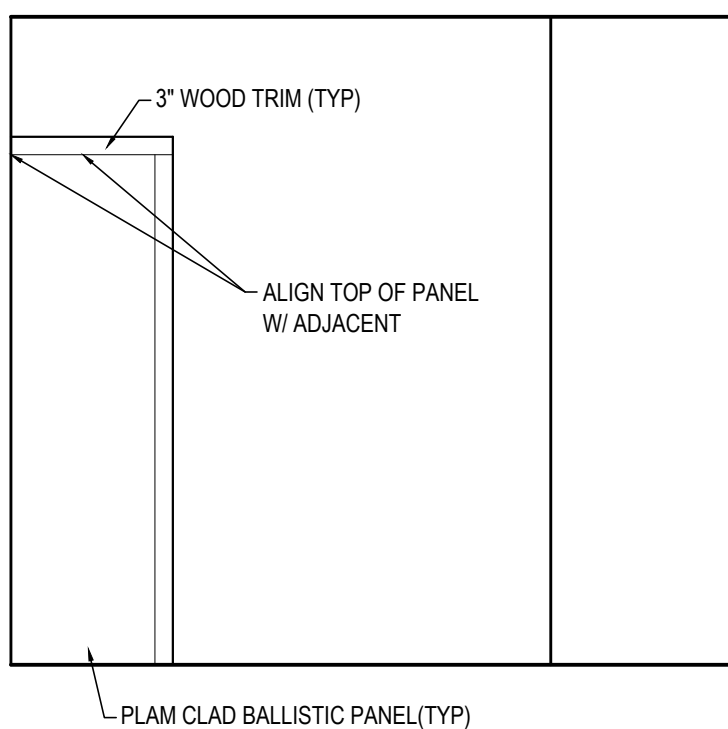

9 ELEVATION @ RECEPTION  
3/8" = 1'-0"

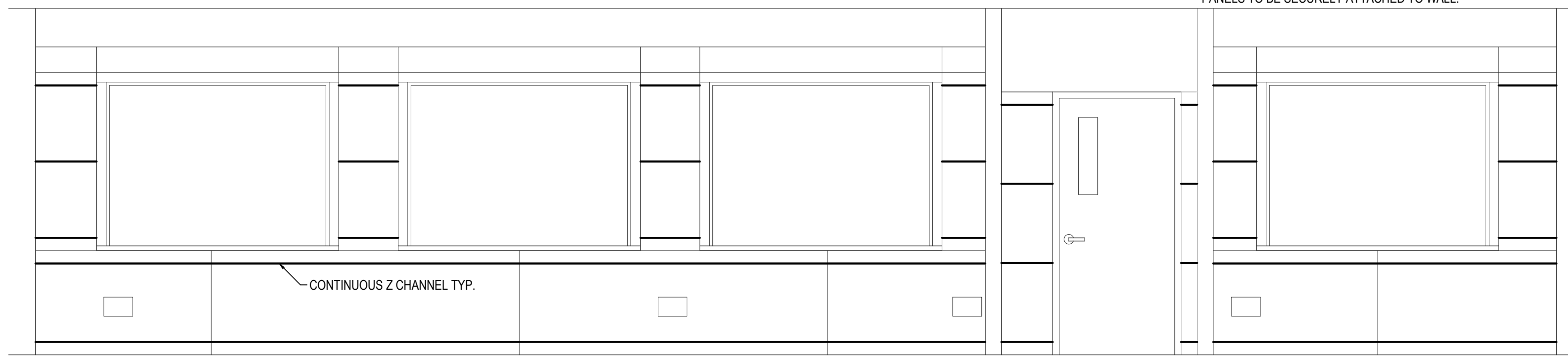

2 Z CHANNEL LAYOUT @ RECEPTION  
3/8" = 1'-0"

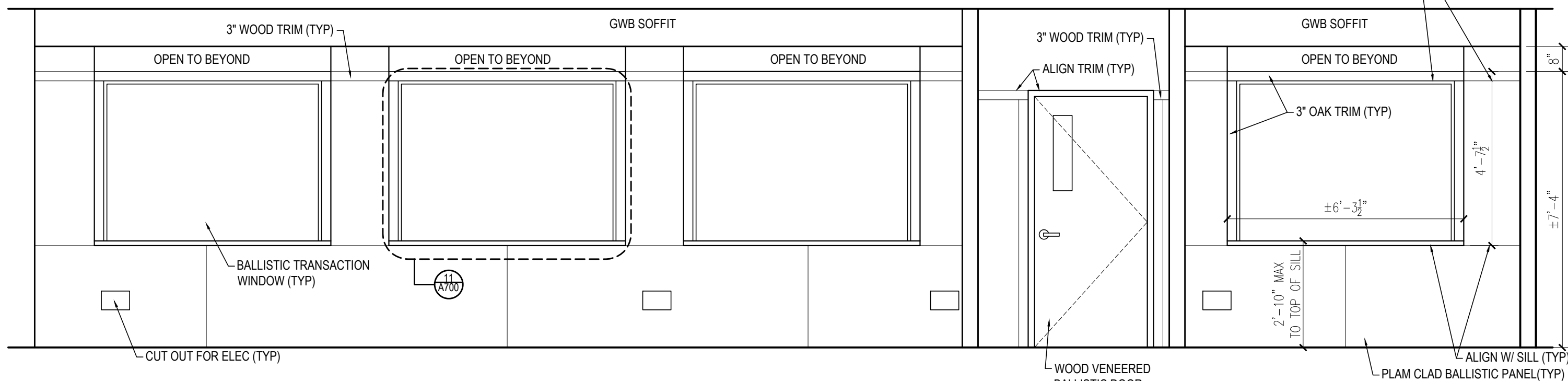

1 ELEVATION @ RECEPTION  
3/8" = 1'-0"

ISSUANCES:	
BID SET	08.02.13
----	----
PROJECT:	
NUMBER:	130602.00
DATE:	08.02.13
REV:	----
----	----
SHEET:	

DOOR SCHEDULE

#	SIZE	MATERIAL	DR TYPE	FRAME TYPE	GLASS	LOCK SET	CLOSER	REMARKS
0102A	3'-0" x 6'-8"	STEEL	SC-1	MTL-1	---	REUSE XTG	REUSE XTG	ADD-ALTERNATE #1
0104A	3'-0" x 6'-8"	WOOD	SC-2	MTL-1	CLEAR	REUSE XTG	REUSE XTG	ELECTRIC STRIKE, REUSE CARD READER
0106A	3'-0" x 6'-8"	STEEL	SC-3	MTL-1	ONE-WAY VISION	REUSE XTG	REUSE XTG	ADD-ALTERNATE #2

- NOTES:
- NEW DOORS AND FRAMES TO BE INSTALLED IN EXISTING OPENINGS.
  - ALL DOORS TO BE LEVEL-3 BULLET RESISTANT RATED.
  - NEW WOOD DOORS TO BE PLAIN SLICED OAK, FACTORY FINISHED W/ STAIN TO MATCH XTG.
  - NEW METAL DOORS TO BE PAINTED PT-2, SEE FINISH SCHEDULE FOR ADDITIONAL INFORMATION.
  - REUSE DOOR STOPS,HINGES AND CLOSERS UNLESS OTHERWISE NOTED.
  - CONTRACTOR TO COORDINATE DOOR WALL/FLOOR STOPS W/ ARCHITECT PRIOR TO ORDER.
  - CONTRACTOR TO FIELD VERIFY ALL DOOR OPENINGS PRIOR TO ORDERING.
  - METAL FRAMES TO BE PAINTED PT-2, SEE FINISH SCHEDULE FOR ADDITIONAL INFORMATION.

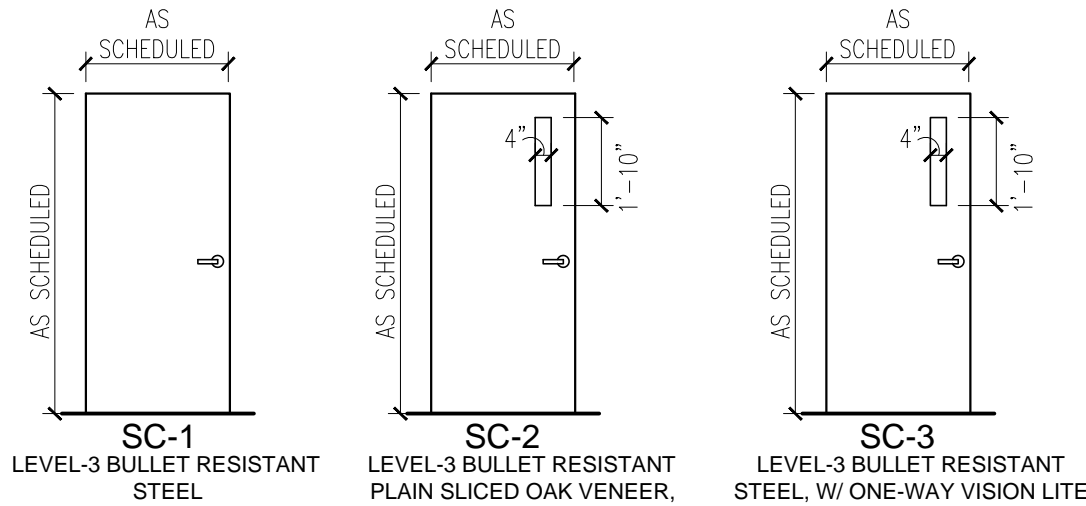

DOOR TYPES

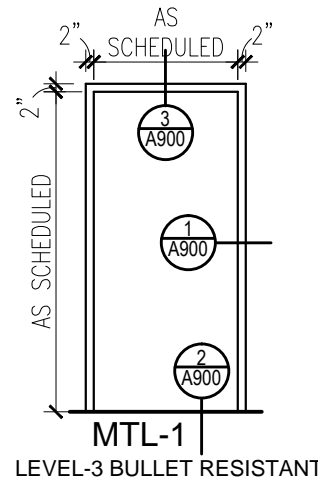

FRAME TYPES

ROOM FINISH SCHEDULE

		FLOORING		CASEWORK		WALLS				CEILING		
#	ROOM	MATERIAL	BASE	COUNTERS	MILLWORK	NORTH	EAST	SOUTH	WEST	MATERIAL	HGT	REMARKS
0101	WAITING	XTG	XTG	---	WD-1	---	---	---	---	XTG	XTG	
0102	RECEPTION	XTG	XTG	SS-1	WD-1	---	PLAM-1	---	---	XTG	XTG	
0103	RECEPTION	XTG	XTG	SS-1	WD-1	PLAM-1	PLAM-1	---	---	XTG	XTG	
0104	CORRIDOR	XTG	XTG	---	---	PLAM-1	PLAM-1	---	PLAM-1	XTG	XTG	
0105	RECEPTION	XTG	XTG	SS-1	WD-1	PLAM-1	---	---	---	XTG	XTG	
0106	PHOTO	XTG	XTG	---	---	---	---	---	PLY/PT-3	XTG	XTG	ADD-ALTERNATE #2

- NOTES:
- ALL FINISHES TO BE SUBMITTED FOR ARCHITECT/OWNER APPROVAL PRIOR TO ORDER/INSTALL.
  - PATCH PAINT TO MATCH ADJACENT SURFACES AT ALL WALLS IN WORK AREAS.
  - PAINT ON ALL METAL SURFACES (DOORS, DOOR FRAMES) TO BE SPRAY APPLIED.
  - PAINT COLOR TO MATCH OWNER PROVIDED SAMPLE.
  - PATCH ALL EXISTING GWB AS REQ.

ROOM FINISH SELECTIONS:

- FLOOR:  
EXISTING
- BASE:  
EXISTING (PATCH AS REQUIRED).
- WALL:  
PT-1- (COLOR TO MATCH OWNER SAMPLE) EGGSHELL (MAIN)  
PT-2- (COLOR TO MATCH OWNER SAMPLE) SEMI-GLOSS (MTL DOORS, MTL DOOR FRAMES)  
PT-3- (COLOR TO MATCH OWNER SAMPLE) FLAT
- CEILING:  
EXISTING
- TRIM:  
WD-1- OAK, STAINED TO MATCH BUILDING STANDARD
- TOPS:  
SS-1 CORIAN, SILT (COORDINATE WITH TRANSACTION WINDOW SUPPLIER)
- PANELS:  
PLAM-1 FORMICA, NEUTRAL WHITE 918  
PLY ARCHITECTURAL GRADE PLYWOOD PAINTED.

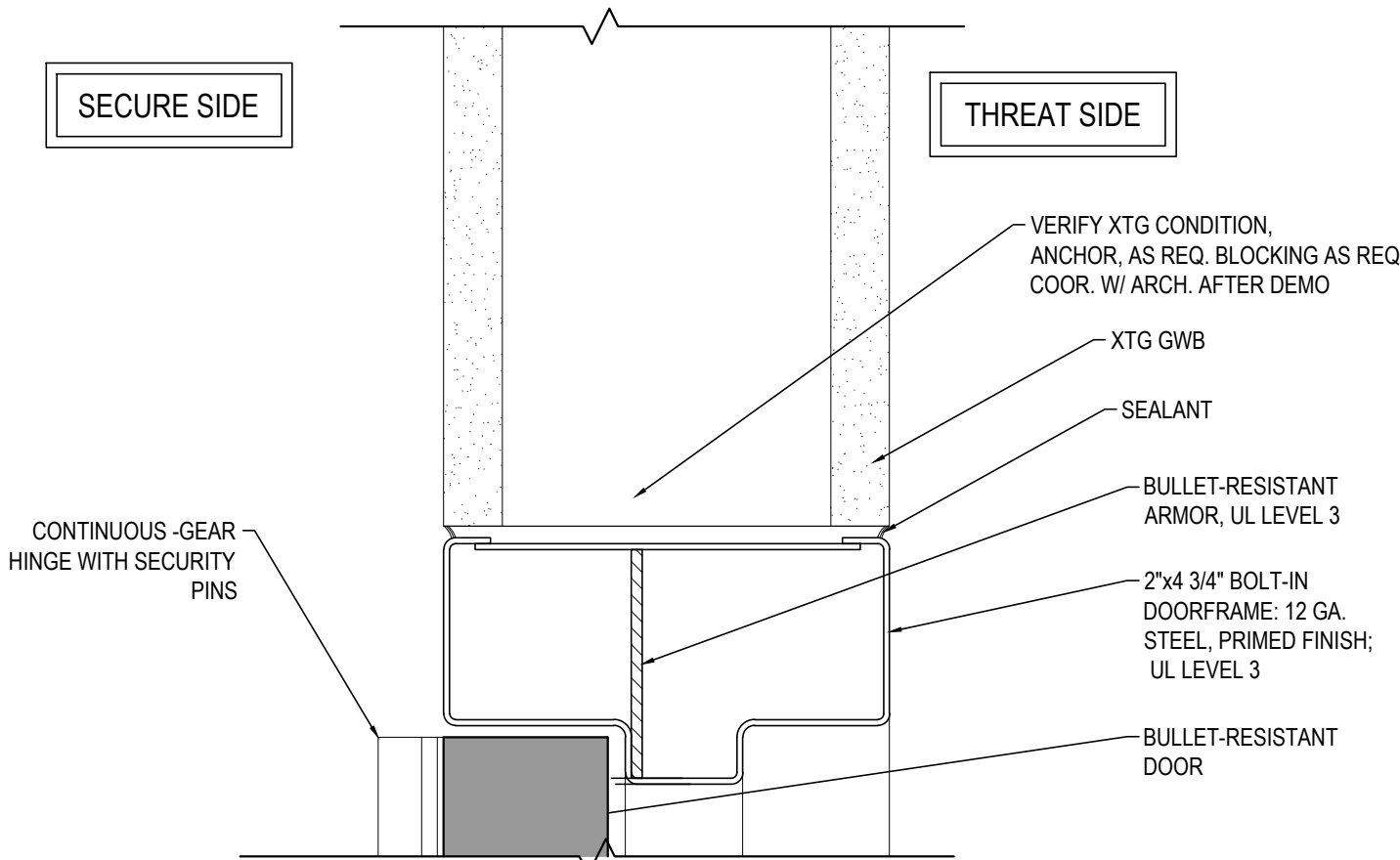

3 DOOR HEAD DETAIL  
6" = 1'-0"

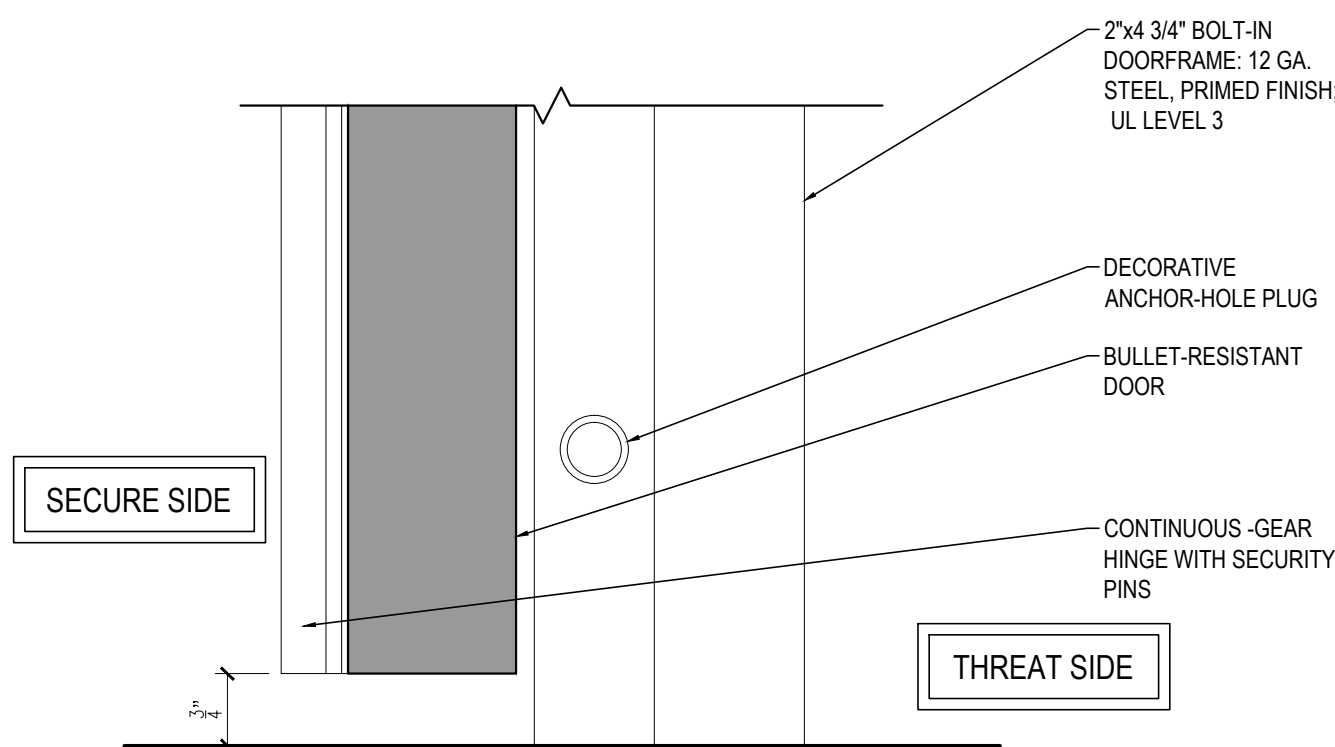

2 DOOR SILL DETAIL  
6" = 1'-0"

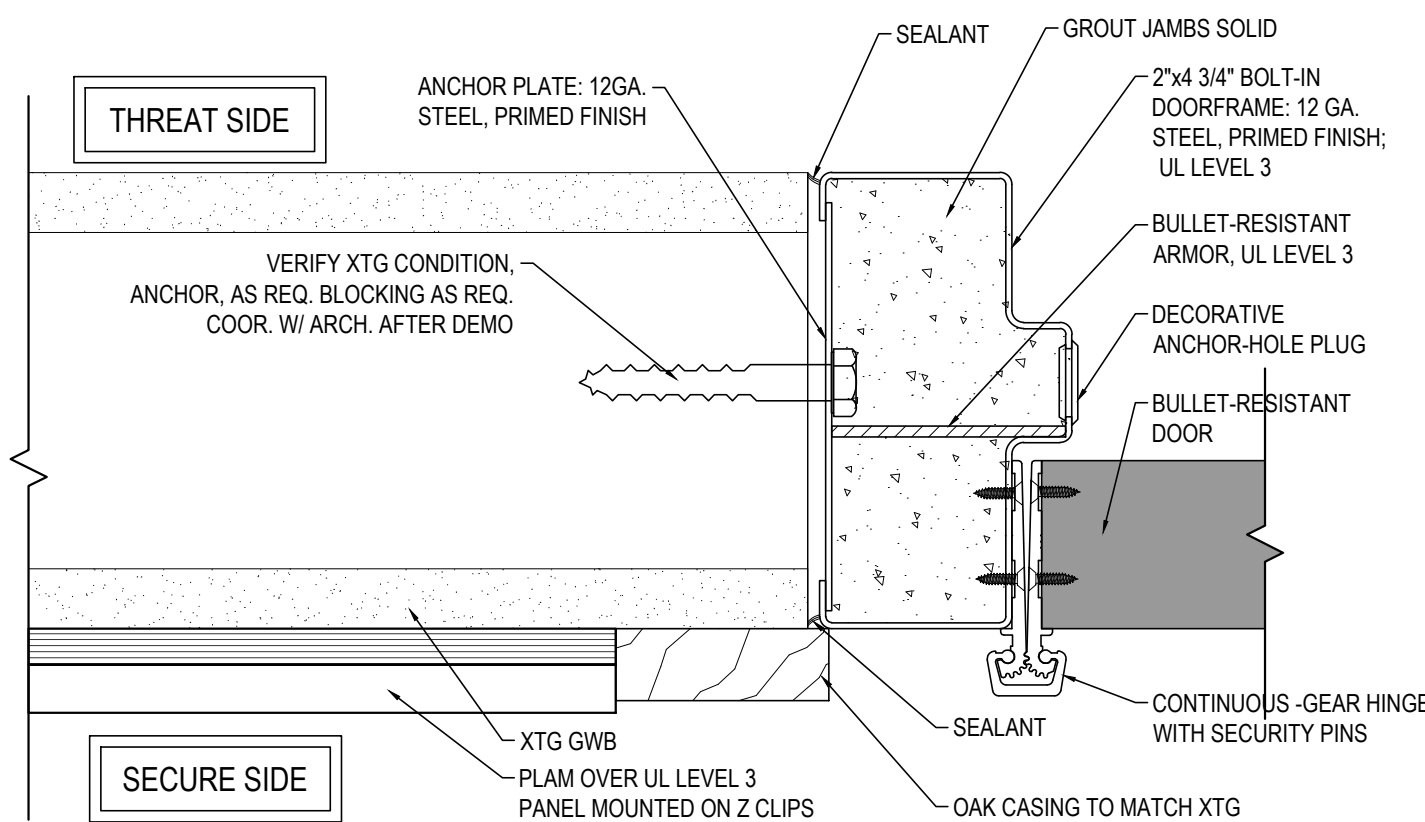

1 DOOR JAMB DETAIL  
6" = 1'-0"

ISSUANCES:

BID SET 08.02.13

----

PROJECT:

NUMBER: 130602.00

DATE: 08.02.13

REV: ----

----

SHEET:

A900