



City of Madison Engineering Division

EROSION CONTROL PERMIT

Permit Number: ENG100-2023-03746

City Engineering: (608) 266-4751

Location of Work: 600 Glenway ST**Parcel: 070928218134****Permittee:** Sarah Lerner**Telephone:** (608) 261-4281**Email:**

slerner@cityofmadison.com

Owner: WI DEPT OF TRANSPORTATION**Telephone:**

FEE SCHEDULE		APPROVALS		
Total Disturbed Area Fee	0.75	Plan Review:	MAE	
Full Plan Base Fee	200.00	Issuance:	MAE	
Total Fee Amount	200.75			
<hr/>				Call 811 or (800) 242-8511 (262) 432-7910 (877) 500-9592 (emergency only)
Total Invoiced Amount	200.75			
Paid	200.75			
Balance Due	0.00			

PROPOSED WORK: Glenwood Park Railroad Arch Culvert Repair at SW Bike Path**Project Description:****Permit Type: Full Plan****Construction Start Date:** 9/15/2023**Permit Expiration Date:** 12/1/2023**Seed Sod Restore Date:** 10/15/2023**USLE Rate:** 3.7**Total Disturbed Area:** 150 **EC Checklist Attached** **EC Plan Attached** **Pumping Plan Attached****FOR CITY OF MADISON USE ONLY: APPROVED****Megan Eberhardt**

05/01/2023

- Erosion Control Permit Reviewer

Date

Full Plan

See page two of this permit for Permit Conditions and Requirements.



City of Madison Engineering Division

EROSION CONTROL PERMIT

Permit Number: ENG100-2023-03746

City Engineering: (608) 266-4751

Location of Work: 600 Glenway ST

Parcel: 070928218134

Permittee: Sarah Lerner

Telephone: (608) 261-4281

Email:

Owner: WI DEPT OF TRANSPORTATION

Telephone:

slerner@cityofmadison.com

Permit Conditions and Requirements:

Failure to abide by any of the following permit conditions will be considered a violation of the City's Erosion Control Ordinance (MGO Ch. 37) and can result in the issuance to the permittee and/or the property owner of Official Notices, citations, and/or referral to the City Attorney for resolution of non-compliance.

Erosion & Sediment Control Measures are to be installed prior to any land disturbance activities.

Within ten (10) days of the completion of the project or site stabilization the applicant shall submit an Erosion Control Notice of Termination (ECNOT). The ECNOT should be sent to the administrative authority that initially approved your permit.

The Erosion Control Permit applicant shall conduct a pre-construction meeting attended by a Professional Engineer responsible for initial implementation certification of the erosion control plan. The Professional Engineer shall document and submit minutes of this meeting to City Engineering.

A Professional Engineer currently licensed in the State of Wisconsin shall certify the initial installation and implementation of the measures shown on the approved erosion control plan. Documentation on the City's Installation Certification form shall be submitted to the administrative authority within one (1) week of the installation. The certification form can be found on the City's webpage at <http://www.cityofmadison.com/engineering/Permits.cfm>.

As part of the Erosion Control Permit requirements this construction project requires erosion control inspections and reporting by the permittee (or by their authorized inspector). Inspections shall be conducted a minimum of once per week and also after every 24-hour rain event of 0.5" or more precipitation. The results of these inspections shall be entered on the City's permit and inspection tracking system.

Dust Control, if applicable shall be provided, per WDNR Conservation Practice Standard 1068.

Trench Dewatering, if applicable shall be provided, per WDNR Conservation Practice Standard 1061.

All BMP's installed for erosion control shall be in accordance with the applicable WDNR Conservation Practice Standards found at: http://dnr.wi.gov/topic/stormwater/standards/const_standards.html



Application for Erosion Control Permit

City of Madison Engineering Division

City-County Building, Room 115 • 210 Martin Luther King, Jr. Blvd. • Madison, WI 53703

SECTION 1 – PROPERTY INFORMATION

Project Name: _____

Property Address: _____
Street (or Parcel Number)

City, State Zip

Plat or CSM

East of the Capitol West of the Capitol

SECTION 2 – LANDOWNER INFORMATION

Company: _____

Full Name: _____
Last, First

Mailing Address: _____
Street

City, State Zip

Contact Phone: _____ Email: _____

SECTION 3 – APPLICANT INFORMATION (if different than LANDOWNER)

The applicant will be responsible for compliance with MGO Chapter 37 and the conditions of the permit, and may be cited for violations that occur on the premises.

Same as LANDOWNER (check if YES, and continue with Section 4)

Company: _____

Full Name: _____
Last, First

Mailing Address: _____
Street

City, State Zip

Contact Phone: _____ Email: _____
(REQUIRED)

SECTION 4 – AUTHORIZED EROSION CONTROL INSPECTOR (IF KNOWN)

Same as APPLICANT (check if YES, and continue with Section 5)

Company: _____

Full Name: _____
Last, First

Mailing Address: _____
Street

City, State Zip

Contact Phone: _____ Email: _____
(REQUIRED)

SECTION 5 – ENGINEER INFORMATION (OPTIONAL)

Engineer Name: _____

Contact Phone: _____ Email: _____

SECTION 6 – PERMIT TYPE

Check only one option.

- Simplified Plan Checklist – Disturbed Area < 20,000 ft², Slopes < 6% (\$100.00 permit base fee)
 1. Provide construction entrances with tracking controls.
 2. Protect any inlets receiving run-off from the disturbed construction area.
 3. Provide perimeter control to retain sediments on the construction site.
 4. Provide timely restoration with 14 days of land disturbance activities.
- Full Erosion Control Plan (\$200.00 permit base fee)
 - Attach erosion control report and plan for review.
 - See attached Standard Operating Procedures for enforcement protocols.
- Renewal of Expired Permit (\$50.00 permit base fee)

SECTION 7 – FEE CALCULATION

Permit Base Fee
 (Permit type selected above in Section 6)

Total Disturbed Area (ft²)

Erosion Control Area Fee - Full Erosion Control Plan ONLY (\$5/1000 ft² disturbed)

\$	
	ft ²
\$	
\$	

MUNIS: 14369-84-174

Total Fees

FEES RECEIVED	
Office Use Only	
Date	_____
Amt	_____
By	_____

Make checks payable to "City Treasurer."

USLE Rate (ton/acre/year): _____ Construction Start Date: _____ Restoration Date: _____

All measures to be installed prior to any other construction. No disturbance, grading, stockpiles, or borrow pits shall be allowed in park area without approval by the Parks Division prior to construction. NO land disturbance work may proceed until this application has been approved and a permit issued. If the disturbed area is larger than 1 acre, permit will not be issued until copy of approved WDNR permit is received.

SECTION 8 – LANDOWNER AND APPLICANT SIGNATURE

I have reviewed and understand Chapter 37 of the Madison General Ordinances regarding erosion control, and I shall implement the control plan or checklist for this project as approved by the City.

As a condition of the granting of this permit, I authorize, and have the authority to authorize, City of Madison personnel the right-of-entry onto the above described premises for the purpose of inspecting and monitoring for compliance with the aforesaid ordinance.

Projects located in the Rock River TMDL Zone are subject to increased erosion control standards and enforcement in accordance with Resolution 14-00043 passed by the Madison Common Council on 1/21/2014 and will be expected to meet a higher standard of erosion control than the minimum standards set by the WDNR.

I acknowledge by submitting this application and signing below, that I shall be responsible for compliance with MGO Chapter 37 and the conditions of this permit.



LANDOWNER SIGNATURE

5-1-23

DATE

Jim Wolfe

LANDOWNER NAME (PLEASE PRINT)



APPLICANT SIGNATURE

DATE

APPLICANT NAME (PLEASE PRINT)



Madison, Wisconsin

INDEX OF SHEETS

SHEET NO. 1	COVER SHEET
SHEET NO. P1	CONSTRUCTION ACCESS & EC PLAN
SHEET NO. P2	SITE PLAN

CITY OF MADISON

CITY ENGINEERING DIVISION

DEPARTMENT OF PUBLIC WORKS

PLAN OF PROPOSED IMPROVEMENT

RAILROAD ARCH CULVERT

REPAIR AT SOUTHWEST BIKE PATH

CITY PROJECT NO. 14369
 CONTRACT NO. 9235

PROJECT
 LOCATION

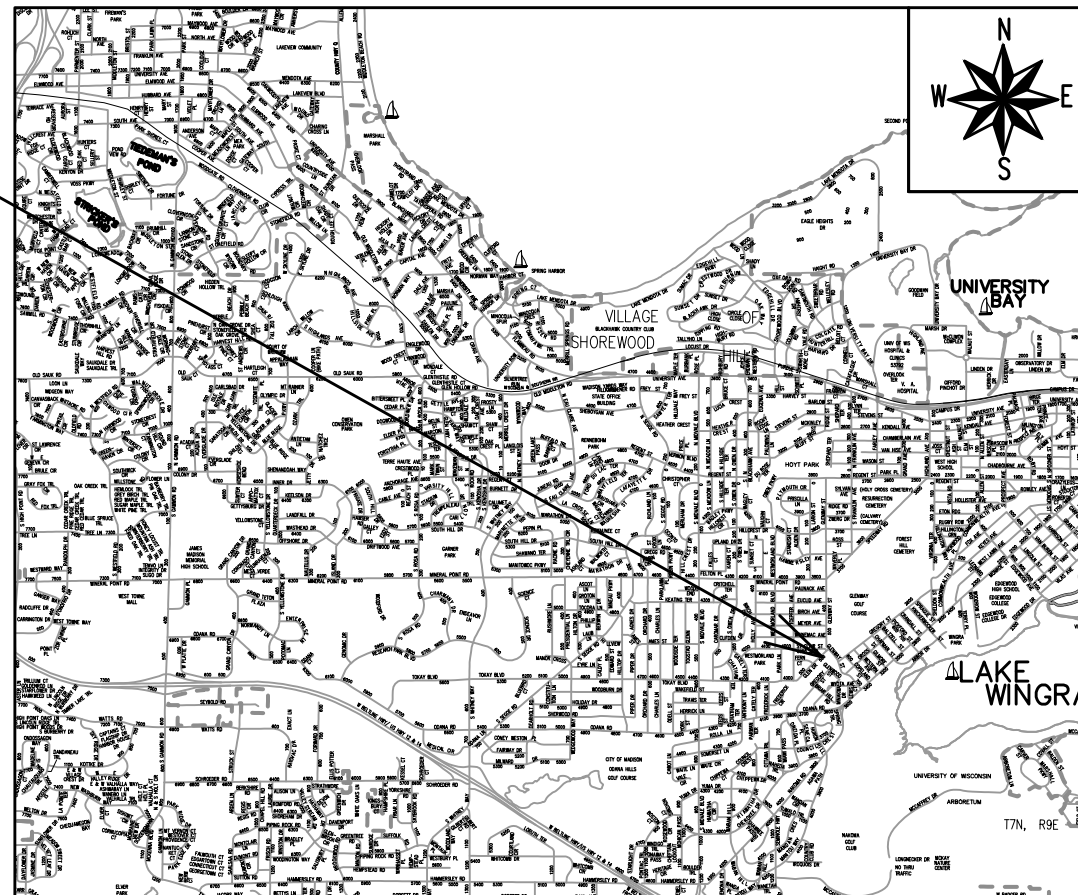

PUBLIC IMPROVEMENT PROJECT APPROVED

APPROVED DATE

BY THE COMMON COUNCIL OF MADISON, WISCONSIN

PUBLIC IMPROVEMENT DESIGN APPROVED BY:

City Engineer	Date
---------------	------

DESIGNED BY:

PLOT SCALE: 1:1_XREF

PLOT NAME: ---

REV. DATE: 4/27/2023 1:10 PM

ORIGINATOR: CITY_OF_MADISON

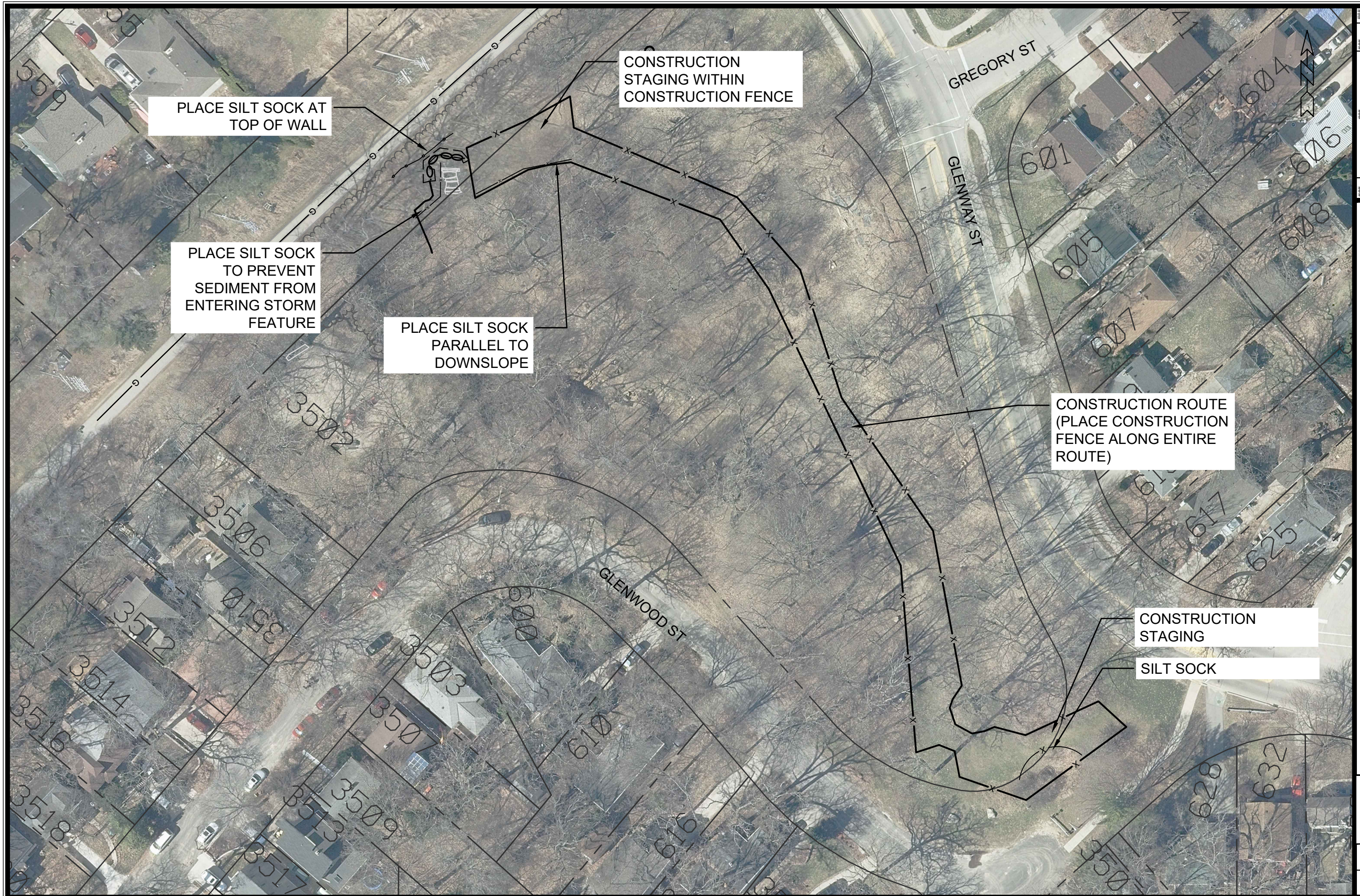

PLACE SILT SOCK AT TOP OF WALL

PLACE SILT SOCK TO PREVENT SEDIMENT FROM ENTERING STORM FEATURE

PLACE SILT SOCK PARALLEL TO DOWNSLOPE

CONSTRUCTION STAGING WITHIN CONSTRUCTION FENCE

CONSTRUCTION ROUTE (PLACE CONSTRUCTION FENCE ALONG ENTIRE ROUTE)

CONSTRUCTION STAGING

SILT SOCK

MARK	REVISION	DATE	BY
###	###	###	###
###	###	###	###
###	###	###	###
###	###	###	###

Designed By: SCL
Date: 4/27/2023 1:16 PM
Scale: 1:50
14369

14369
 CONSTRUCTION ACCESS AND EROSION CONTROL
 RAILROAD ARCH CULVERT REPAIR AT SOUTHWEST BIKEWAY, DANE COUNTY, WI
 CONTRACT NO: 9235
 M:\DESIGN\Projects\14369\CAD\Wall\14369_Wall.dwg



NOTES:

1. THE CONTRACTOR SHALL COORDINATE SITE ACCESS AND STAGING AREAS WITH CITY OF MADISON IN ACCORDANCE WITH THE SITE ACCESS PLAN AN APPLICABLE SPECIFICATIONS.
2. THE CONTRACTOR SHALL PROTECT EXISTING SITE FEATURES. ANY SITE FEATURES DAMAGED BY CONTRACTOR SHALL BE REPAIRED OR REPLACED IN-KIND.
3. CONTRACTOR IS RESPONSIBLE FOR MAINTAINING STABILITY OF THE ADJACENT BIKE PATH AND SLOPE. THE CONTRACTOR SHALL PROVIDE TEMPORARY SUPPORT AND NECESSARY.
4. RECONSTRUCT DRY STACK RETAINING WALL IN-KIND TO MATCH EXISTING LAYOUT AND DIMENSIONS.
5. THE CONTRACTOR SHALL PROVIDE EXCAVATION SHORING WALL TO PROTECT EXISTING TREES AND SLOPE DURING WALL RECONSTRUCTION. EXCAVATION SHORING SHALL REMAIN IN PLACE UNTIL COMPLETION.

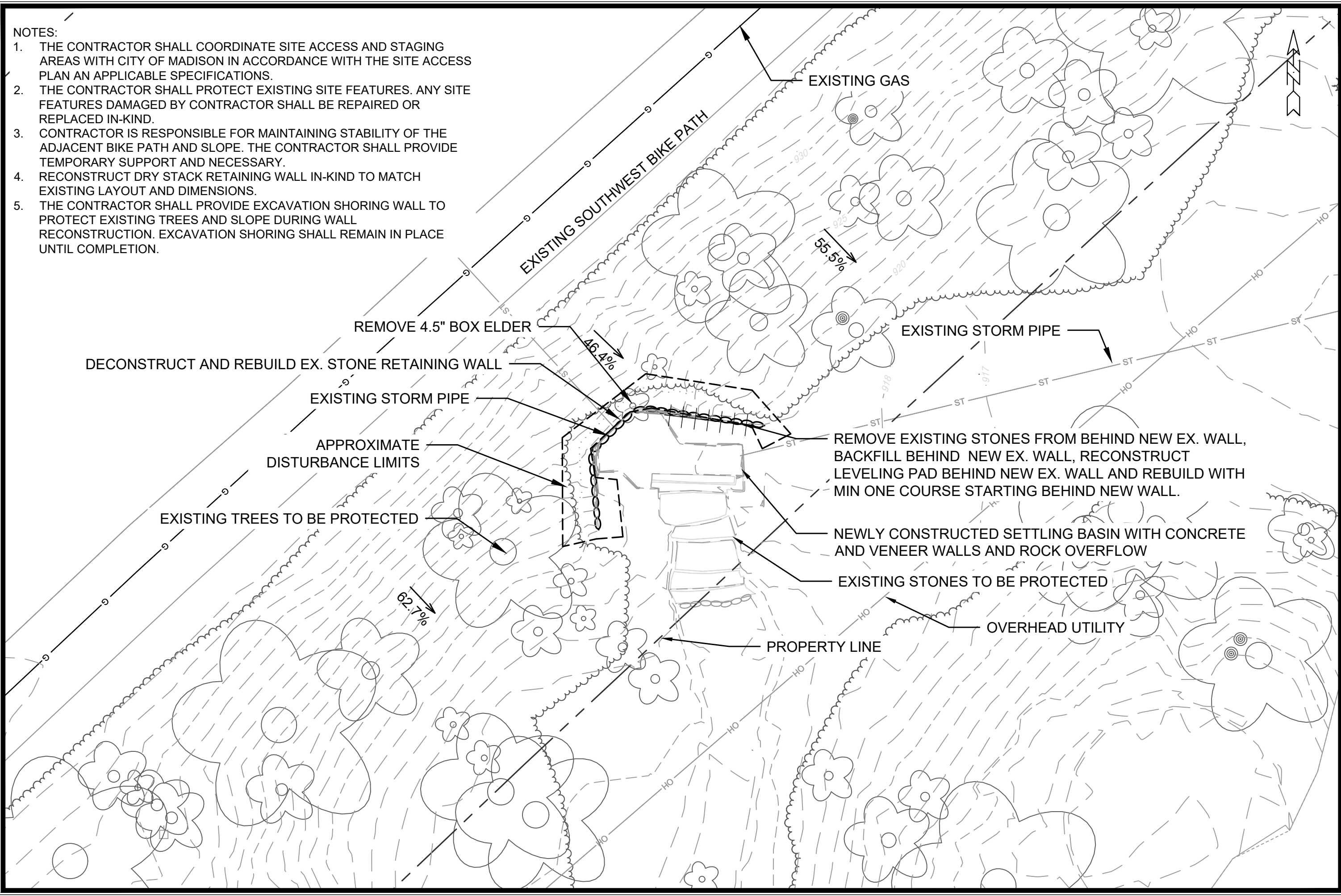

MARK	REVISION	DATE	BY
###	###	###	###
###	###	###	###
###	###	###	###
###	###	###	###

Designed By: SCL
Date: 4/27/2023 1:16 PM
Scale: 1/20
14369
C-2

SITE PLAN
RAILROAD ARCH CULVERT REPAIR AT SOUTHWEST BIKE
MADISON, WI
 M:\DESIGN\Projects\14369\CAD\Wall\14369_Wall.dwg
14369
CONTRACT NO: 9235