

Madison, Wisconsin

### INDEX OF SHEETS

|           |       |                         |
|-----------|-------|-------------------------|
| SHEET NO. | D1-D2 | NOTES AND DETAILS       |
| SHEET NO. | P1-P2 | STREET PLAN & PROFILES  |
| SHEET NO. | U1    | UTILITY PLAN & PROFILE  |
| SHEET NO. | U2    | STORM SEWER SCHEDULE    |
| SHEET NO. | U3    | GANSER WAY UTILITY PLAN |

NO MAINTENANCE PLAN

REVISED 6/1/22 BY IO

# CITY OF MADISON

## CITY ENGINEERING DIVISION

### DEPARTMENT OF PUBLIC WORKS

## PLAN OF PROPOSED IMPROVEMENT

### 7603 MINERAL POINT ROAD

CITY PROJECT NO. 13894  
CONTRACT NO. 9117

PROJECT  
LOCATION

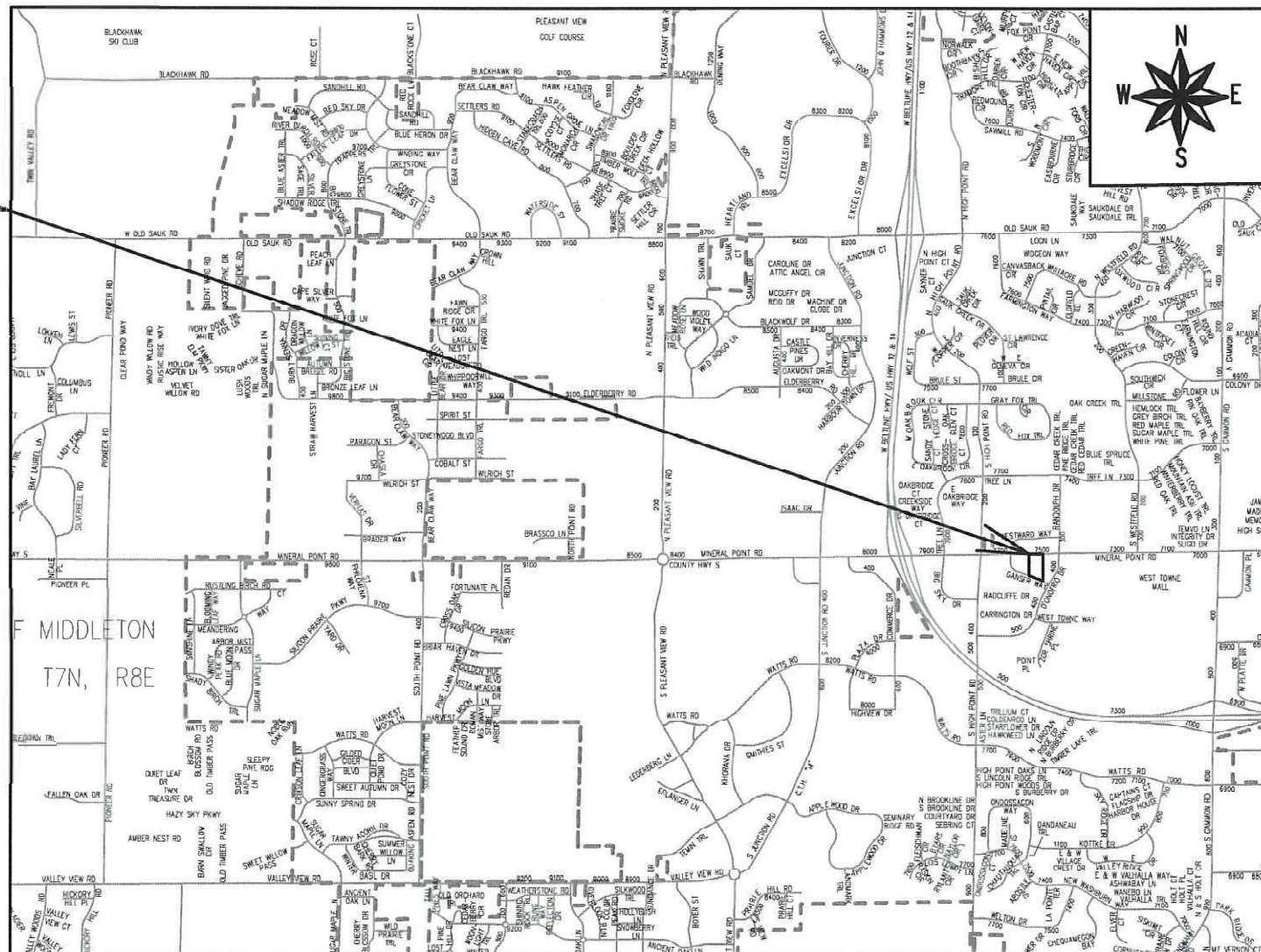

PUBLIC IMPROVEMENT PROJECT  
APPROVED

DECEMBER 7, 2021

BY THE COMMON COUNCIL  
OF MADISON, WISCONSIN

PUBLIC IMPROVEMENT DESIGN  
APPROVED BY:

*Greg Fries*

Apr 14, 2022

City Engineer

Date

STREET  
DESIGNED BY:



STORM SEWER  
DESIGNED BY:

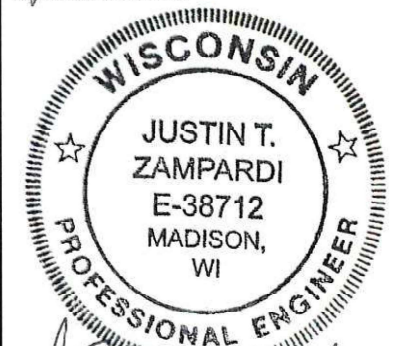

PLOT SCALE: 1:1, XREF

PLOT NAME: —

REV. DATE: 4/1/2022 9:33 AM

ORIGINATOR: CITY\_OF\_MADISON





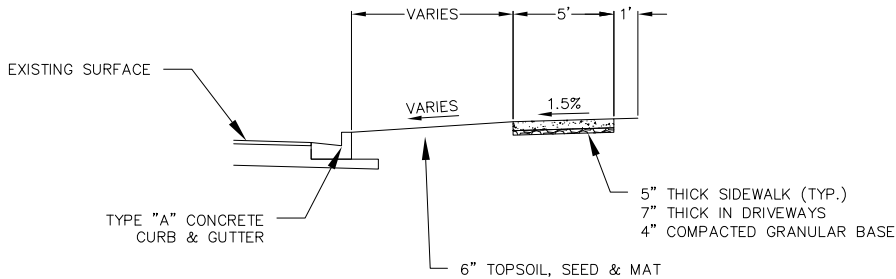

1  
1

TYPICAL SECTION – GANSER WAY

NOT TO SCALE



| REVISIONS |      | REVISIONS |      |
|-----------|------|-----------|------|
| NO.       | DATE | NO.       | DATE |
|           |      |           |      |
|           |      |           |      |
|           |      |           |      |
|           |      |           |      |

SCALE  
AS SHOWN

DATE  
03/31/2022

DRAFTER  
ZDRE

CHECKED  
JZAM

PROJECT NO.  
200260

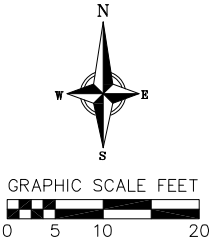
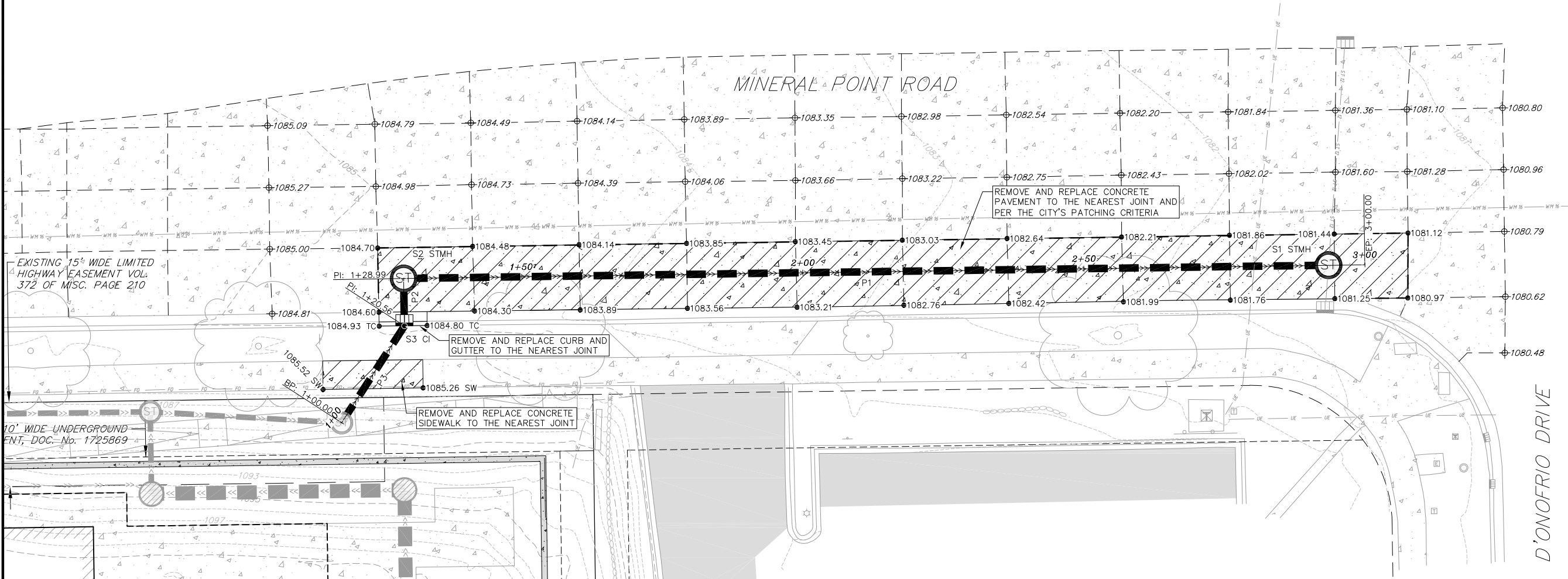

| ABBREVIATIONS |                  |
|---------------|------------------|
| STMH          | STORM MANHOLE    |
| FI            | FIELD INLET      |
| CI            | CURB INLET       |
| CB            | CATCH BASIN      |
| EW            | ENDWALL          |
| SMH           | SANITARY MANHOLE |

NOTES:  
1. SEE SHEET D-1 FOR GENERAL NOTES AND LEGENDS



**vierbicher**  
planners | engineers | advisors  
Phone: (800) 261-3898

Mineral Point Road Street Plan

7601 Mineral Point Road  
Madison  
Dane County, WI

| REVISIONS |      | REVISIONS |      |
|-----------|------|-----------|------|
| NO.       | DATE | NO.       | DATE |
|           |      |           |      |
|           |      |           |      |
|           |      |           |      |
|           |      |           |      |

|                       |
|-----------------------|
| SCALE<br>AS SHOWN     |
| DATE<br>03/31/2022    |
| DRAFTER<br>ZDRE       |
| CHECKED<br>JZAM       |
| PROJECT NO.<br>200260 |

CITY PROJECT NO. 13894  
CONTRACT NO. 9117

P-1

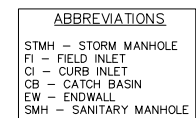
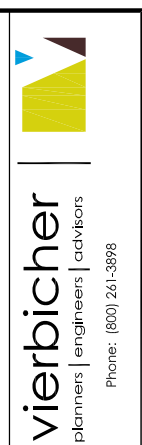

- NOTES:
1. 7" CONCRETE DRIVEWAY & SIDEWALK. SEE COMMERCIAL DRIVEWAY PERMIT NO. LNDUSE
  2. 5" CONCRETE SIDEWALK
  3. REMOVE AND REPLACE CURB & GUTTER TO NEAREST JOINT AND TO MATCH EXISTING GRADES
  4. MILL AND OVERLAY TYPE A ASPHALT PAVEMENT PER THE CITY'S PATCHING CRITERIA AND S.D.D. 4.02.  
MILL AND OVERLAY SHALL BE 2" THICK, FROM CURB TO THE CENTERLINE OF THE ROAD, AND 50' LONG.
  5. SEE SHEET D-1 FOR GENERAL NOTES AND LEGENDS

[illegible]

P-2



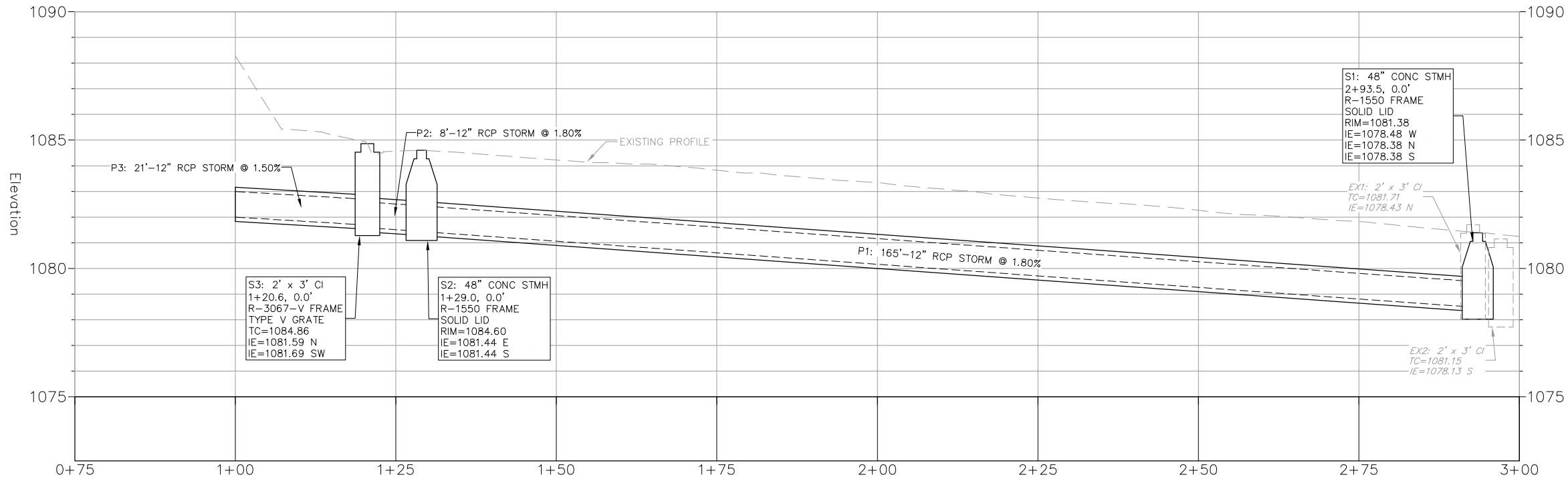
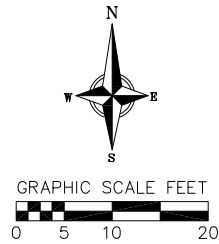
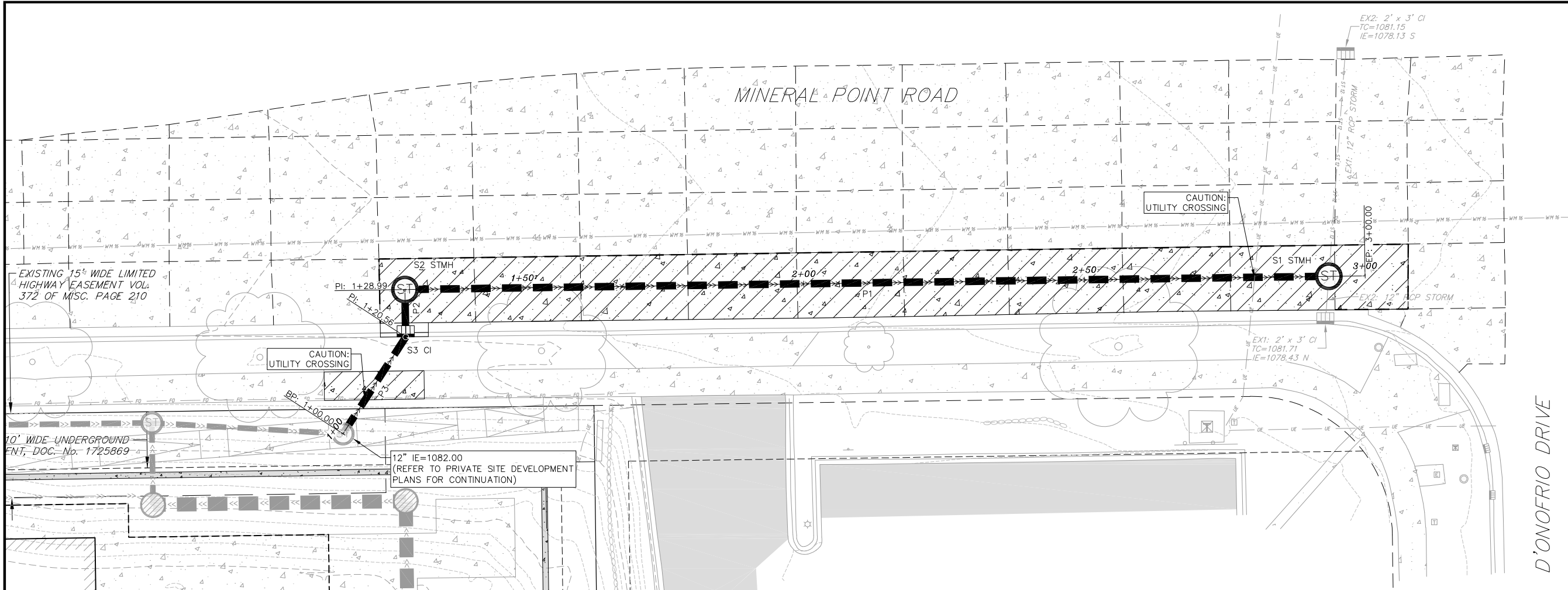

| ABBREVIATIONS |                  |
|---------------|------------------|
| STMH          | STORM MANHOLE    |
| FI            | FIELD INLET      |
| CI            | CURB INLET       |
| CB            | CATCH BASIN      |
| EW            | ENDWALL          |
| SMH           | SANITARY MANHOLE |

- NOTES:
- SEE SHEET D-1 FOR GENERAL NOTES AND LEGENDS



THE LOCATION OF EXISTING UTILITIES, BOTH UNDERGROUND AND OVERHEAD ARE APPROXIMATE ONLY AND HAVE NOT BEEN INDEPENDENTLY VERIFIED BY THE OWNER OR ITS REPRESENTATIVE. THE CONTRACTOR SHALL BE RESPONSIBLE FOR DETERMINING THE EXACT LOCATION OF ALL EXISTING UTILITIES WHETHER SHOWN ON THESE PLANS OR NOT, BEFORE COMMENCING WORK, AND SHALL BE FULLY RESPONSIBLE FOR ANY AND ALL DAMAGES WHICH MIGHT BE CAUSED BY THE CONTRACTOR'S FAILURE TO EXACTLY LOCATE AND PRESERVE ANY AND ALL UTILITIES.

CALL DIGGER'S HOTLINE  
1-800-242-8511

Utility Plan and Profile  
7601 Mineral Point Road  
Madison  
Dane County, WI

| REVISIONS |      | REVISIONS |      |
|-----------|------|-----------|------|
| NO.       | DATE | NO.       | DATE |
|           |      |           |      |
|           |      |           |      |
|           |      |           |      |
|           |      |           |      |
|           |      |           |      |
|           |      |           |      |
|           |      |           |      |
|           |      |           |      |
|           |      |           |      |

| STORM STRUCTURE TABLE |                |         |        |        |              |         |         |       |
|-----------------------|----------------|---------|--------|--------|--------------|---------|---------|-------|
| STRUCTURE NAME        | STRUCTURE TYPE | STATION | OFFSET | FRAME  | COVER        | RIM/TC  | INVERT  | DEPTH |
| EX1                   | 2' x 3' CI     | 2+92.8  | 8.5 R  | R-3067 | TYPE R GRATE | 1081.71 | 1078.43 | 3.28  |
| EX2                   | 2' x 3' CI     | 2+97.1  | 40.6 L | R-3067 | TYPE R GRATE | 1081.15 | 1078.13 | 3.02  |
| S1                    | 48" CONC STMH  | 2+93.5  | 0.0    | R-1550 | SOLID LID    | 1081.38 | 1078.38 | 3.01  |
| S2                    | 48" CONC STMH  | 1+29.0  | 0.0    | R-1550 | SOLID LID    | 1084.60 | 1081.44 | 3.16  |
| S3                    | 2' x 3' CI     | 1+20.6  | 0.0    | R-3067 | TYPE V GRATE | 1084.86 | 1081.69 | 3.17  |

| STORM PIPE TABLE |           |            |      |     |             |           |         |       |
|------------------|-----------|------------|------|-----|-------------|-----------|---------|-------|
| PIPE NAME        | PIPE TYPE | SIZE (IN.) | FROM | TO  | LENGTH (FT) | START INV | END INV | SLOPE |
| P1               | RCP       | 12         | S1   | S2  | 165         | 1078.48   | 1081.44 | 1.80% |
| P2               | RCP       | 12         | S2   | S3  | 8           | 1081.44   | 1081.59 | 1.80% |
| P3               | RCP       | 12         | S3   |     | 21          | 1081.69   | 1082.00 | 1.50% |
| EX1              | RCP       | 12         | EX2  | S1  | 41          | 1078.13   | 1078.38 | 0.61% |
| EX2              | RCP       | 12         | S1   | EX1 | 8           | 1078.38   | 1078.43 | 0.61% |

| ABBREVIATIONS |                    |
|---------------|--------------------|
| STMH          | - STORM MANHOLE    |
| FI            | - FIELD INLET      |
| CI            | - CURB INLET       |
| CB            | - CATCH BASIN      |
| EW            | - ENDWALL          |
| SMH           | - SANITARY MANHOLE |

- NOTES:
- SEE SHEET D-1 FOR GENERAL NOTES AND LEGENDS



| REVISIONS             |      | REVISIONS |      |
|-----------------------|------|-----------|------|
| NO.                   | DATE | NO.       | DATE |
|                       |      |           |      |
|                       |      |           |      |
|                       |      |           |      |
|                       |      |           |      |
| SCALE<br>AS SHOWN     |      |           |      |
| DATE<br>03/31/2022    |      |           |      |
| DRAFTER<br>ZDRE       |      |           |      |
| CHECKED<br>JZAM       |      |           |      |
| PROJECT NO.<br>200260 |      |           |      |



**Ganser Way Utility Plan**  
7601 Mineral Point Road  
Madison  
Dane County, WI

[illegible]

**ABBREVIATIONS**

STMH - STORM MANHOLE  
FI - FIELD INLET  
CI - CURB INLET  
CB - CATCH BASIN  
EW - ENDWALL  
SMH - SANITARY MANHOLE

NOTES:

1. SEE SHEET D-1 FOR GENERAL NOTES AND LEGENDS.

|  |   |
|--|---|
| CITY OF MADISON DRIVEWAY PERMIT NO. LNDUSE-2020-00113. | CITY PROJECT NO. 13894<br>CONTRACT NO. 9117 |
|--|---|