



Madison, Wisconsin

CITY OF MADISON

CITY ENGINEERING DIVISION

DEPARTMENT OF PUBLIC WORKS

PLAN OF PROPOSED IMPROVEMENT

INDEX OF SHEETS

SHEET NO. C301	ENLARGED DEMO & EROSION CONTROL PLAN 1
SHEET NO. C700	UTILITY PLAN
SHEET NO. C701	SANITARY SEWER PLAN & PROFILE
NO MAINTENANCE PLAN REQUIRED	

3841 E WASHINGTON AVE

PUBLIC IMPROVEMENT PROJECT
APPROVED

DECEMBER 6, 2022

BY THE COMMON COUNCIL
OF MADISON, WISCONSIN

PUBLIC IMPROVEMENT DESIGN
APPROVED BY:

Jul 24, 2023

City Engineer

Date

PROJECT
LOCATION

CITY PROJECT NO. 14424
CONTRACT NO. 9253

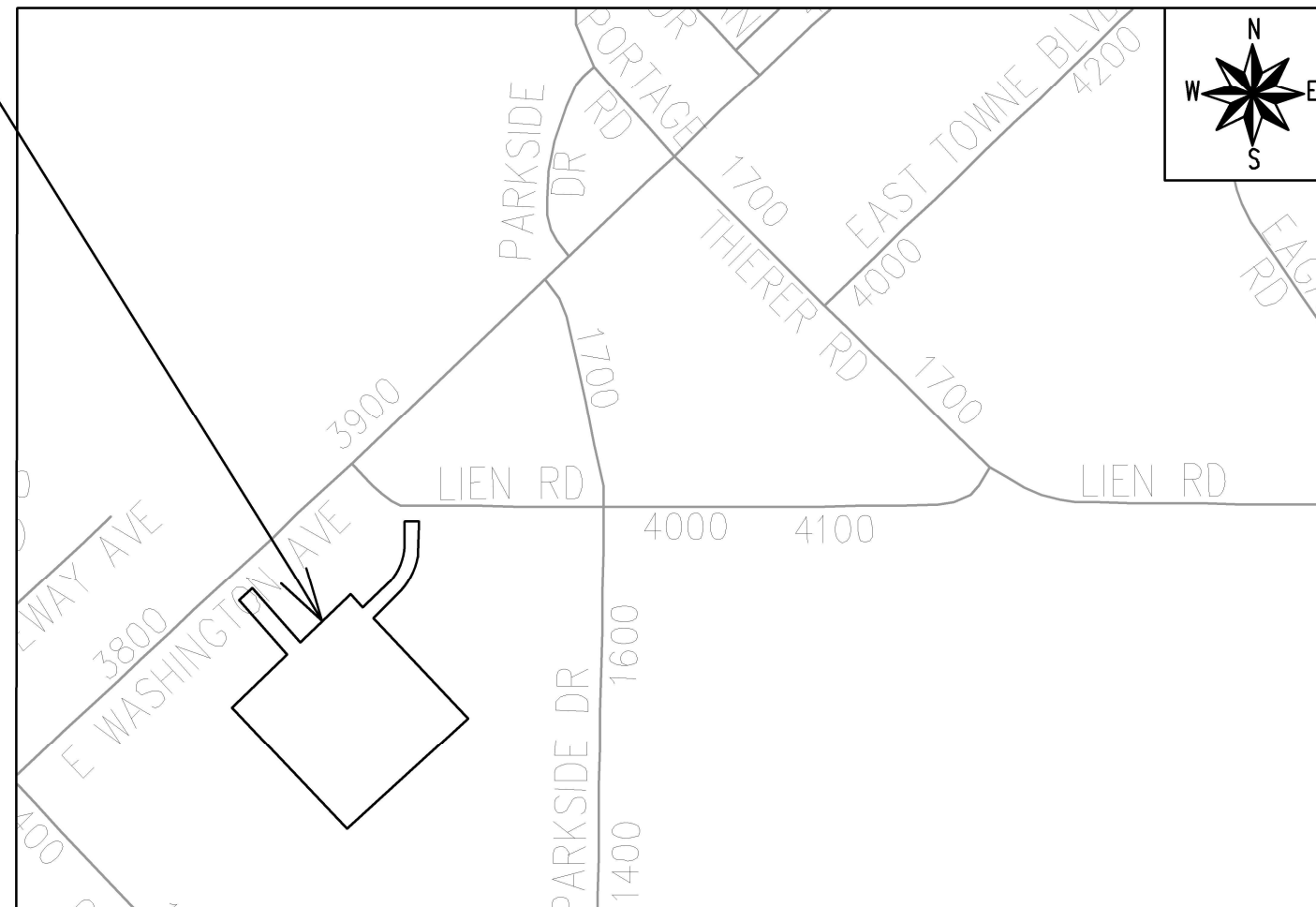



schwerdt design group
architecture | interiors | planning
2231 sw wanamaker rd suite 303
topeka, kansas 66614-4275
phone: 785.273.7540
500 north broadway suite 200
oklahoma city, ok 73102
phone: 405.231.3105



1/13/2023

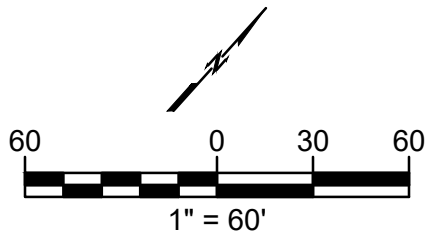
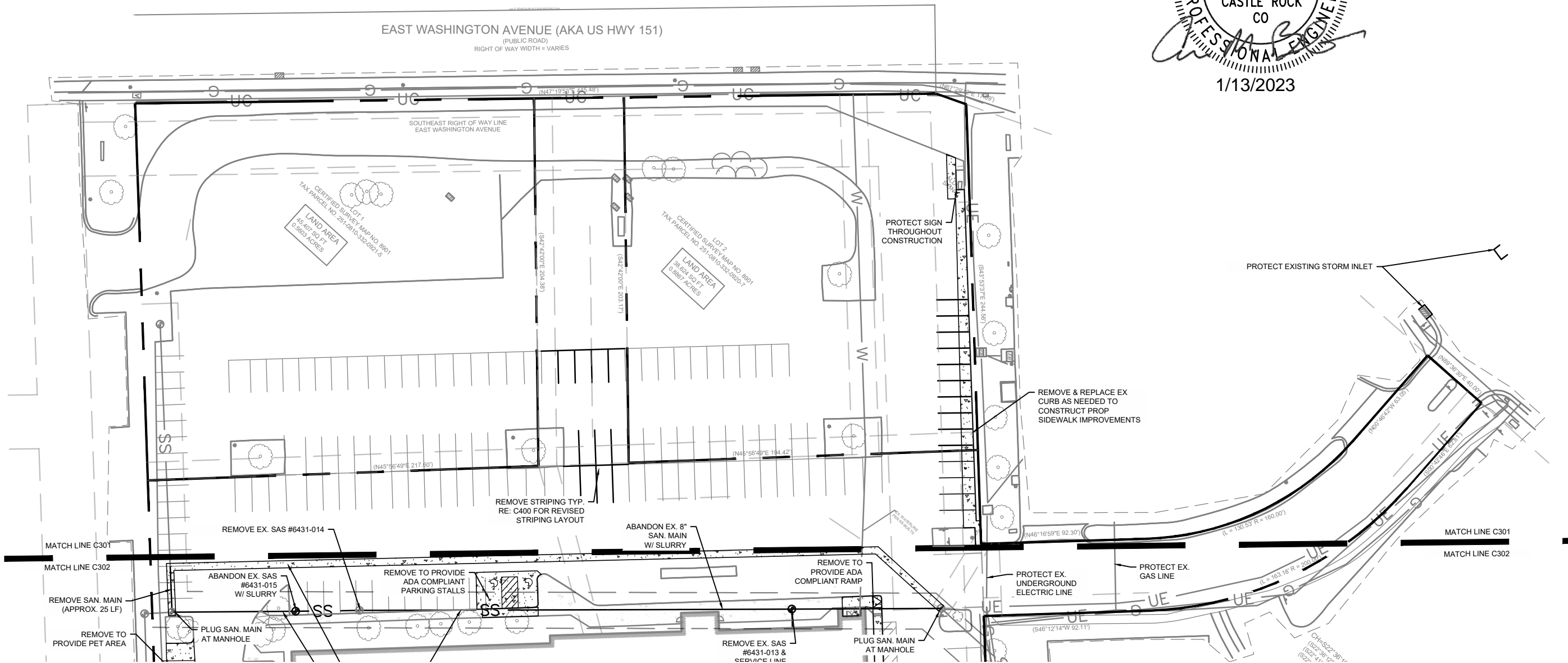

GENERAL NOTES

1. ALL CONCRETE AND ASPHALT NOTED FOR REMOVAL SHALL BE SAW CUT FULL DEPTH AND REMOVED OFF SITE.
2. CONTRACTOR SHALL PROTECT ALL SURVEY CONTROL POINTS.
3. CONTRACTOR SHALL REMOVE ALL WASTE MATERIALS OFF SITE.
4. ALL EXISTING STRUCTURES, UNLESS OTHERWISE NOTED TO REMAIN, FENCING, TREES, ETC., WITHIN CONSTRUCTION AREA SHALL BE REMOVED & DISPOSED OF OFF SITE. ALL COST SHALL BE INCLUDED IN BASE BID.
5. WITH PRIOR APPROVAL, CONTRACTOR MAY ESTABLISH AN ON-SITE STAGING AREA. CONTRACTOR SHALL BE RESPONSIBLE FOR RESTORING STAGING AREA TO ITS ORIGINAL CONDITION. SECURITY OF STAGING AREA SHALL BE THE RESPONSIBILITY OF THE CONTRACTOR.
6. ON-SITE VEGETATION SHALL BE PROTECTED AS NOTED. IN DESIGNATED PROTECTION AREAS WHERE THE CONTRACTOR DOES NOT PROTECT VEGETATION AS NOTED, CONTRACTOR SHALL RESTORE VEGETATION TO EXISTING CONDITION AT NO ADDITIONAL EXPENSE TO THE OWNER, TO THE SATISFACTION OF THE ARCHITECT.
7. CONTRACTOR SHALL PROTECT ALL ABOVE GROUND UTILITY FEATURES NOT BEING REMOVED INCLUDING, BUT NOT LIMITED TO, MANHOLES, VALVES, AND INLETS. IF ANY EXISTING STRUCTURES TO REMAIN ARE DAMAGED DURING CONSTRUCTION, IT SHALL BE THE CONTRACTOR'S RESPONSIBILITY TO REPAIR OR REPLACE THE EXISTING STRUCTURE AS NECESSARY.
8. TOPSOIL STOCKPILES AND DISTURBED PORTIONS OF THE SITE, WHERE CONSTRUCTION ACTIVITY TEMPORARILY CEASES FOR AT LEAST 14 DAYS SHALL BE STABILIZED IMMEDIATELY WITH TEMPORARY SEED AND MULCH PER SPECIFICATIONS ON THE GENERAL NOTES AND STORMWATER POLLUTION PREVENTION PLAN.
9. CONTRACTOR IS RESPONSIBLE FOR ALL TRAFFIC CONTROL DURING CONSTRUCTION INCLUDING, BUT NOT LIMITED TO, LANE CLOSURES, DETOURS, ETC. BOTH VEHICULAR AND PEDESTRIAN.
10. CONTRACTOR SHALL PROVIDE TEMPORARY UTILITY SERVICE IF REQUIRED.
11. CONTRACTOR SHALL ENSURE CONSTRUCTION SITE HAS POSITIVE DRAINAGE THROUGHOUT THE DURATION OF CONSTRUCTION.

LEGEND

- PROPERTY LINE
- REMOVE PAVEMENT (SEE NOTE 1)

RENOVATION PLATO'S MADISON 3841 E WASHINGTON AVE, MADISON, WI 53714

SUBMISSION DATES
UDC AND LUA

SHEET TITLE
ENLARGED DEMO
AND EROSION
CONTROL PLAN 1

PROJECT NUMBER
2280028

SHEET NUMBER
C301



wallace design collective, pc
structural · civil · landscape · survey
410 north walnut avenue, suite 200
oklahoma city, oklahoma 73104
405.236.5858 · 800.364.5858

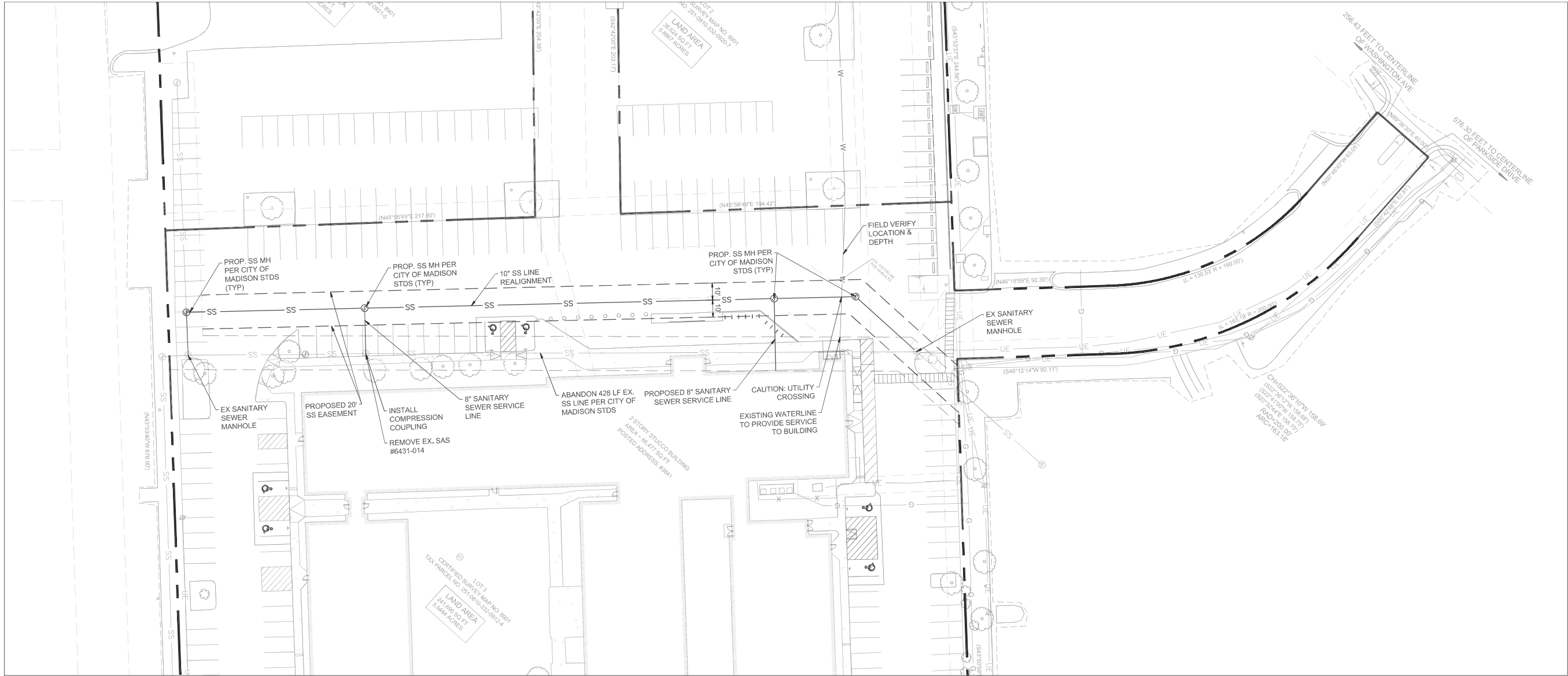

GENERAL UTILITY NOTES

- ALL TRENCHING, PIPE LAYING AND BACKFILLING SHALL BE IN ACCORDANCE WITH FEDERAL OSHA REGULATIONS.
- PRIOR TO CONSTRUCTION, LOCATION OF SITE UTILITIES SHALL BE VERIFIED BY CONTRACTOR WITH THE PROPER UTILITY COMPANY PROVIDING SERVICE.
- CONTRACTOR SHALL NOTIFY THE UTILITY AUTHORITIES' INSPECTORS BEFORE CONNECTING TO ANY EXISTING LINE IN ACCORDANCE WITH LOCAL REQUIREMENTS.
- CONTRACTOR IS TO COORDINATE WITH ALL UTILITY COMPANIES FOR INSTALLATION REQUIREMENTS AND SPECIFICATIONS.
- CONTRACTOR IS RESPONSIBLE FOR COMPLYING WITH THE SPECIFICATIONS OF THE LOCAL AUTHORITIES REGARDING TO MATERIALS AND INSTALLATION OF THE WATER AND SEWER LINES.
- TERMINATE SERVICE PIPING 5' FROM BUILDING WALL UNTIL BUILDING PIPING SYSTEMS ARE INSTALLED. TERMINATE PIPING WITH VALVE AND CAP PLUG OR FLANGE AS REQUIRED FOR PIPING MATERIAL. MAKE CONNECTIONS TO BUILDING PIPING SYSTEMS WHEN THOSE SYSTEMS ARE INSTALLED.
- ALL PIPING SHALL BE INSTALLED WITH A MINIMUM OF 30" OF COVER, UNLESS NOTED OTHERWISE.
- UTILITY TRENCH DETAIL RE: 3/C601.
- REFER TO MEP FOR CONTINUATION OF UTILITIES AT BUILDING.
- REFER TO PLUMBING AND/OR FIRE PROTECTION SHEETS FOR FIRE LINE LEAD-IN LOCATION AND DETAIL.
- CONSTRUCT CLAY TRENCH PLUG THAT EXTENDS AT LEAST 5 FEET OUT FROM THE FACE OF THE BUILDING EXTERIOR. THE PLUG MATERIAL SHALL CONSIST OF CLAY COMPACTED AT A WATER CONTENT AT OR ABOVE THE SOILS OPTIMUM WATER CONTENT. THE CLAY FILL SHALL BE PLACED TO COMPLETELY SURROUND THE UTILITY LINE AND BE COMPACTED TO AT LEAST 95% STANDARD PROCTOR DENSITY.
- IF ANY EXISTING STRUCTURES TO REMAIN ARE DAMAGED DURING CONSTRUCTION IT SHALL BE THE CONTRACTORS RESPONSIBILITY TO REPAIR OR REPLACE THE EXISTING STRUCTURE AS NECESSARY.
- RESTRAINED JOINTS SHALL BE PROVIDED ON 4" AND LARGER WATER LINES AT ALL BENDS TEES AND FIRE HYDRANTS FOR A MINIMUM 2 JOINTS BOTH SIDES OF FITTING PER AWWA MINIMUM STANDARDS.
- CONTRACTOR SHALL UTILIZE AWWA AND FACTORY MUTUAL TEST AND CERTIFICATIONS FOR ALL UNDERGROUND FIRE PROTECTION LINES AS A MINIMUM, LOCAL OR STATE AUTHORITIES MAY REQUIRE MORE STRINGENT TESTING WHICH SHALL BE PROVIDED BY THE GC IF REQUIRED.
- PROVIDE SLEEVE WITH LINK-SEAL (OR APPROVED EQUAL) AT GRADE BEAM PENETRATION LOCATIONS (RE: STRUCTURAL FOR DETAIL).
- CONTRACTOR SHALL FIELD VERIFY SANITARY SEWER FLOWLINE EXITING BUILDING PRIOR TO CONSTRUCTION AND SUPPLY TO ENGINEER OF RECORD AND TO TODD CHOJNOWSKI AT CITY OF MADISON ENGINEERING.
- SANITARY STRUCTURE SHOP DRAWINGS WILL NOT BE APPROVED BY THE CITY OF MADISON UNTIL THE LATERAL 0.4% SLOPE CAN BE VERIFIED BY UTILITY LINE OPENING (ULO).
- SANITARY STRUCTURE SHOP DRAWINGS NEED TO BE APPROVED BY THE CITY OF MADISON PRIOR TO INSTALLATIONS, CONTACT TODD CHOJNOWSKI AT THE CITY OF MADISON AT TCHOJNOWSKI@CITYOFMADISON.COM AND (608) 266-4094 FOR APPROVAL.

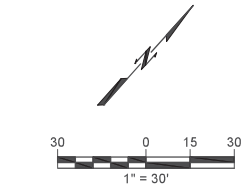

LEGEND

- | | |
|-----------|------------------------------|
| — — — — — | PROPERTY LINE |
| — SS — | PROPOSED SANITARY SEWER LINE |
| — W — | EXISTING WATERLINE |



wallace design collective, pc
structural · civil · landscape · survey
410 north walnut avenue, suite 200
oklahoma city, oklahoma 73104
405.236.5858 · 800.364.5858



schwerdt design group
architecture | interiors | planning

2231 sw wanamaker rd suite 303
topeka, kansas 66614-4275
phone: 785.273.7540

500 north broadway suite 200
oklahoma city, ok 73102
phone: 405.231.3105



1/13/2023

RENOVATION
PLATO'S MADISON
3841 E WASHINGTON AVE, MADISON, WI 53714

SUBMISSION DATES
UDC AND LUA

SHEET TITLE
UTILITY PLAN

PROJECT NUMBER
2280028

SHEET NUMBER
C700

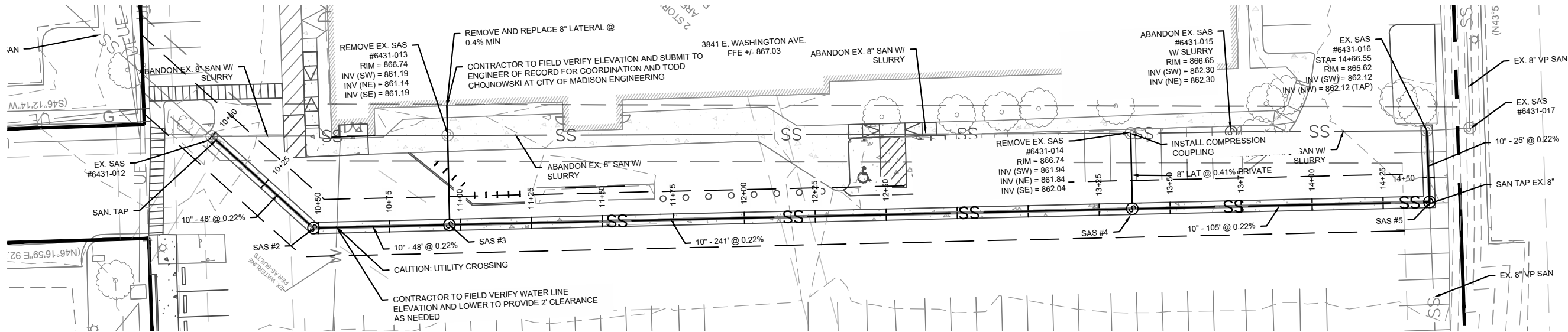
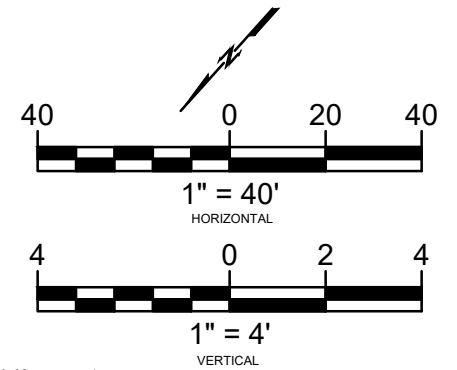

LEGEND

- PROPERTY BOUNDARY
- PROPOSED SANITARY SEWER LINE
- ABANDON SANITARY SEWER LINE
- DEMO SANITARY SEWER

NOTES

- BASED ON THE SUPPLIED DEMAND OF 0.47 CFS FROM THE CITY OF MADISON ENGINEERING DEPARTMENT, A MINIMUM 2 FPS VELOCITY WILL BE PROVIDED IN THE SANITARY SEWER MAIN.

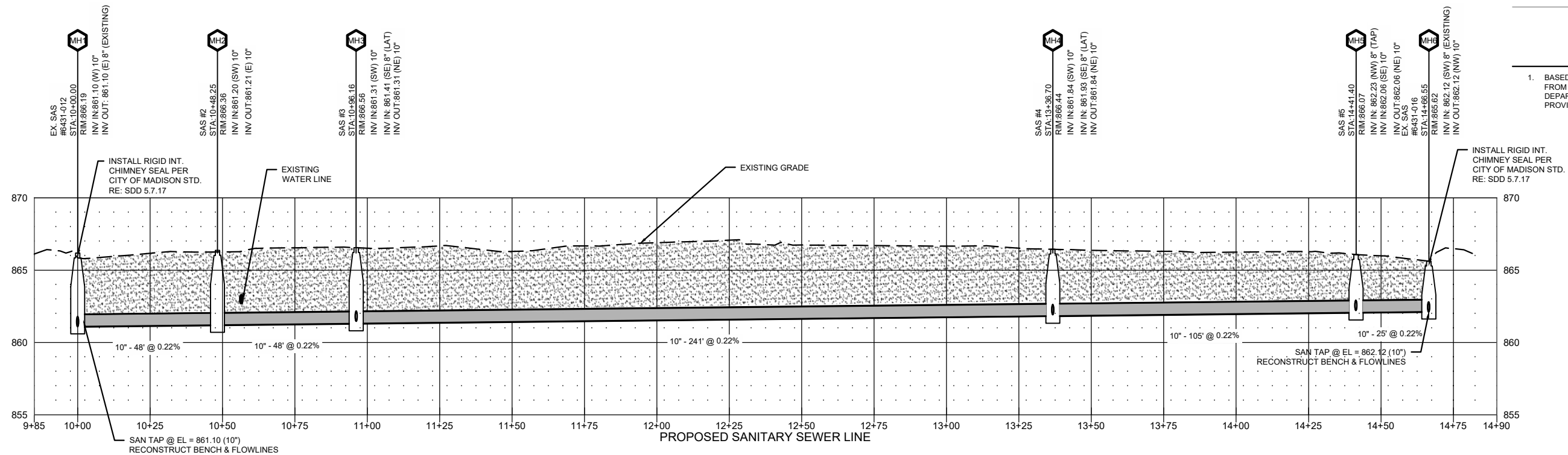

wallace design collective, pc
structural - civil - landscape - survey
410 north walnut avenue, suite 200
oklahoma city, oklahoma 73104
405.236.5858 - 800.364.5858

RENOVATION PLATO'S MADISON 3841 E WASHINGTON AVE, MADISON, WI 53714

SUBMISSION DATES
UDC AND LUA

SHEET TITLE
SANITARY SEWER
PLAN & PROFILE

PROJECT NUMBER
2280028

SHEET NUMBER
C701