



Madison, Wisconsin

CITY OF MADISON

CITY ENGINEERING DIVISION

DEPARTMENT OF PUBLIC WORKS

PLAN OF PROPOSED IMPROVEMENT

INDEX OF SHEETS

SHEET NO.	D1	STANDARD NOTES
SHEET NO.	D2-D6	TYPICAL SECTIONS
SHEET NO.	D7	TERRACE EXCAVATION FOR TREE PLANTINGS
SHEET NO.	ST1-ST9	STORM WATER FEATURES
SHEET NO.	T1	TERRACE BIOFILTERS
SHEET NO.	L1-L3	LANDSCAPE PLAN
SHEET NO.	E1-E11	ELECTRICAL PLAN
SHEET NO.	M1-M2	MARKING PLAN
SHEET NO.	P1-P7	PLAN & PROFILE
SHEET NO.	U1-U10	SEWER PLAN & PROFILE
SHEET NO.	U11	SANITARY SEWER SCHEDULE
SHEET NO.	U12-U13	STORM SEWER SCHEDULE
SHEET NO.	W1-W7	WATER PLAN & PROFILE
SHEET NO.	W8	WATER IMPACT PLAN
SHEET NO.	W9	WATER ESTIMATE OF MATERIALS
SHEET NO.	X1-X20	CROSS SECTIONS
SHEET NO.	PBM1	PROP. BOUNDARY MARKERS PLAN
SHEET NO.	MN1	MAINTENANCE PLAN

HARTMEYER REDEVELOPMENT

CITY PROJECT NO. 14534
CONTRACT NO. 9284

REVISION #1 - 5/8/2024 BY EMMA ALMY
REVISION #2 - 6/6/2025 BY ERIC CEFALU
REVISION #3 - 8/19/2025 BY ERIC CEFALU

PROJECT
LOCATION

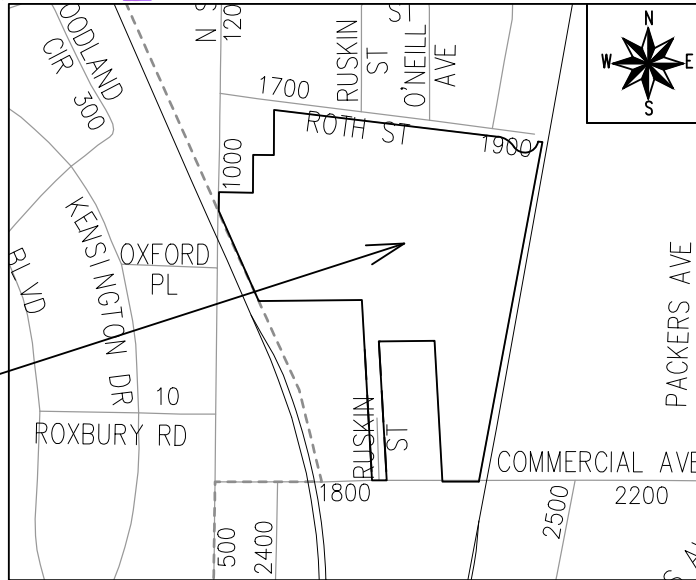

PUBLIC IMPROVEMENT PROJECT
APPROVED

JUNE 6, 2023

BY THE COMMON COUNCIL
OF MADISON, WISCONSIN

PUBLIC IMPROVEMENT DESIGN
APPROVED BY:

[Signature] Jan 26, 2024

City Engineer

Date

STORM WATER FEATURES
DESIGNED BY:



Jan 26, 2024

STREET GRADES
DESIGNED BY:



Jan 26, 2024

ELECTRICAL
DESIGNED BY:

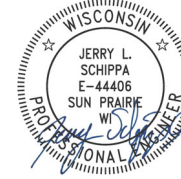

Jan 29, 2024

STORM AND SANITARY SEWER
DESIGNED BY:



Jan 26, 2024

STREET GEOMETRY AND MARKINGS
DESIGNED BY:



Jan 26, 2024

WATER
DESIGNED BY:



Jan 26, 2024

PLOT SCALE: 1 IN = 1 FT, ARIEF

PLOT NAME: ---

REV. DATE: 1/24/2024 2:09 PM

ORIGINATOR: CITY OF MADISON

FILE NAME: M:\DESIGN\Projects\14534\CAD\Streets\14534-EN-TitleSheet.dwg

DATE: 1/24/2024 2:13 PM



ALL PROPOSED STREET TREE REMOVALS WITHIN THE RIGHT OF WAY SHALL BE REVIEWED BY CITY FORESTRY BEFORE THE PLAN COMMISSION MEETING. STREET TREE REMOVALS REQUIRE APPROVAL AND A TREE REMOVAL PERMIT ISSUED BY CITY FORESTRY. ANY STREET TREE REMOVALS REQUESTED AFTER THE DEVELOPMENT PLAN IS APPROVED BY THE PLAN COMMISSION OR THE BOARD OF PUBLIC WORKS AND CITY FORESTRY WILL REQUIRE A MINIMUM OF A 72-HOUR REVIEW PERIOD WHICH SHALL INCLUDE THE NOTIFICATION OF THE ALDERPERSON WITHIN WHO'S DISTRICT IS AFFECTED BY THE STREET TREE REMOVAL(S) PRIOR TO A TREE REMOVAL PERMIT BEING ISSUED.

AS DEFINED BY THE SECTION 107.13 OF CITY OF MADISON STANDARD SPECIFICATIONS FOR PUBLIC WORKS CONSTRUCTION: NO EXCAVATION IS PERMITTED WITHIN 5 FEET OF THE TRUNK OF THE STREET TREE OR WHEN CUTTING ROOTS OVER 3 INCHES IN DIAMETER. IF EXCAVATION IS NECESSARY, THE CONTRACTOR SHALL CONTACT MADISON CITY FORESTRY (266-4816) PRIOR TO EXCAVATION. CITY OF MADISON FORESTRY PERSONNEL SHALL ASSESS THE IMPACT TO THE TREE AND TO ITS ROOT SYSTEM PRIOR TO WORK COMMENCING. TREE PROTECTION SPECIFICATIONS CAN BE FOUND ON THE FOLLOWING WEBSITE: [HTTPS://WWW.CITYOFMADISON.COM/BUSINESS/PW/SPECS.CFM](https://www.cityofmadison.com/business/pw/specs.cfm)

DEVELOPER MUST SUBMIT A TRAFFIC CONTROL PLAN TO CITY TRAFFIC ENGINEERING AT LEAST 14 DAYS PRIOR TO THE START OF WORK. WORK SHALL NOT PROCEED UNTIL AN APPROVED TRAFFIC CONTROL PLAN IS IN PLACE.

CONTACT PROJECT ENGINEER AND STREET DESIGNER EMMA ALMY AT EALMY@CITYOFMADISON.COM FOR CAD AND ALIGNMENT DATA PRIOR TO STAKING.

**CONVENTIONAL SIGNS
FIELD VERIFY ALL UTILITY LOCATIONS**

GAS	— G —
STORM SEWER	— ST —
SANITARY SEWER	— SAN —
WATER	— W —
BURIED ELECTRIC	— E —
OVERHEAD ELECTRIC	— OH —
POWER POLE	
ADA COMPLIANT RAMP W/ DETECTABLE WARNING FIELD	
COMBUSTIBLE FLUIDS	

ALL PAVEMENT IN THE HUXLEY STREET, COOLIDGE STREET, AND ROTH STREET RIGHTS-OF-WAY SHALL BE TYPE A PAVEMENT PER STANDARD DETAIL DRAWING 4.02.

UNDERDRAINS SHALL BE INSTALLED PER STANDARD DETAIL DRAWING 4.05 FOR 75' ON EACH SIDE OF THE LOW POINT, OR TO THE NEAREST CURB HIGH POINT. ALL UNDERDRAIN SHALL BE WRAPPED.

ALL GUTTERS SHALL DRAIN WITH A MINIMUM GRADE OF 0.5% TOWARD STORM SEWER INLETS.

ALL DITCHES SHALL DRAIN WITH A MINIMUM GRADE OF 0.5%

THE CROSS SLOPE OF SIDEWALKS AND BARRIER FREE SIDEWALK CURB RAMPS SHALL TYPICALLY BE 1.5%. THE LONGITUDINAL GRADE OF BARRIER FREE SIDEWALK CURB RAMPS SHALL NOT EXCEED 8.33%. ALL SIDEWALK RAMPS SHALL BE CONSTRUCTED ACCORDING TO S.D.D. 3.04. AT ALL OTHER LOCATIONS THE LONGITUDINAL GRADE OF SIDEWALKS SHALL NOT EXCEED 5.0 % OR THE ADJACENT STREET GRADE WHICHEVER IS GREATER NOR BE LESS THAN 0.5% AND SHALL DRAIN TOWARD STORM SEWER INLETS. SIDE SLOPES WITHIN TEN FEET OF A PUBLIC SIDEWALK SHALL NOT EXCEED 4:1. ALL SIDEWALK AND SIDEWALK RAMP ELEVATIONS AND GRADES SHALL BE FIELD VERIFIED AND SET TO COMPLY WITH THE CITY OF MADISON STANDARD SPECIFICATIONS AND THE A.D.A. GUIDELINES.

CURB STATION AND OFFSETS SHALL BE TO THE EDGE OF PAVEMENT UNLESS OTHERWISE INDICATED. CURB ELEVATIONS SHALL BE TO THE EDGE OF PAVEMENT UNLESS OTHERWISE INDICATED.

POWER POLES AND OTHER OBSTRUCTIONS SHALL BE MOVED TO PROVIDE 2 FEET MINIMUM OF CLEAR DISTANCE FROM ANY FACE OF CURB OR EDGE OF SIDEWALK.

ANY INFORMATION SHOWN ON THIS PLAN, WHICH IS NOT PART OF THIS RIGHT-OF-WAY PROJECT, IS PRELIMINARY AND NOT FOR CONSTRUCTION.

THERE MAY BE EXISTING UTILITIES OR OTHER FEATURES WHICH ARE EITHER NOT SHOWN OR SHOWN INCORRECTLY ON THIS PLAN. IT IS THE RESPONSIBILITY OF THE DEVELOPER TO LOCATE AND IDENTIFY ALL UTILITIES AND TOPOGRAPHY WHICH MAY AFFECT THE CONSTRUCTION OF THESE IMPROVEMENTS.

ALL PERMANENT SIGNING AND POSTING WILL BE DETERMINED AND PROVIDED BY THE TRAFFIC ENGINEERING DIVISION, FOLLOWING CONSTRUCTION OF THESE IMPROVEMENTS.

THE DEVELOPER SHALL PROVIDE, INSTALL AND MAINTAIN ALL STREET END BARRICADES, SIGNING AND TRAFFIC CONTROL, AS REQUIRED BY THE CITY TRAFFIC ENGINEER.

PAVEMENT SAWCUTS SHALL BE AS DIRECTED BY THE CITY CONSTRUCTION ENGINEER. SAWCUTS SHOWN ON THE PLAN ARE APPROXIMATE.

ALL WORK IN THE RIGHT OF WAY AND PUBLIC EASEMENTS SHALL BE IN ACCORDANCE WITH THE CITY OF MADISON STANDARD SPECIFICATIONS FOR PUBLIC WORKS CONSTRUCTION LATEST EDITION.

14534	MADISON, WI	9284	14534	D-1
STANDARD NOTES				
HARTMEYER REDEVELOPMENT				
M:\DESIGN\Projects\14534\CAD\Streets\14534EN-Details.dwg				
				
14534				
D-1				

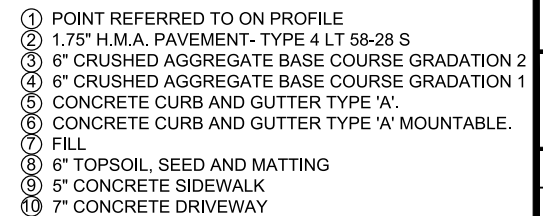

* SEE P-SHEETS AND X-SHEETS FOR DIMENSIONING AND CROSS SLOPES
 ** SURFACE PAVING IS DEVELOPER'S RESPONSIBILITY

[illegible]

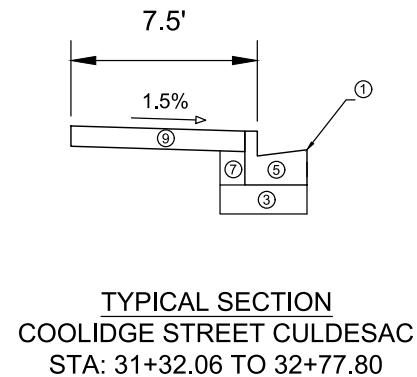
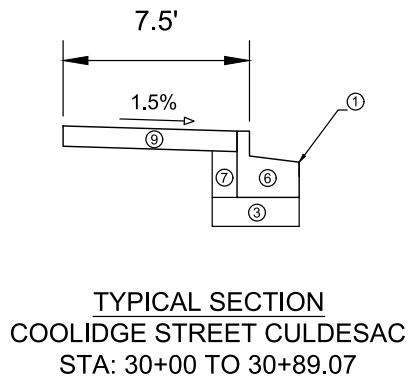
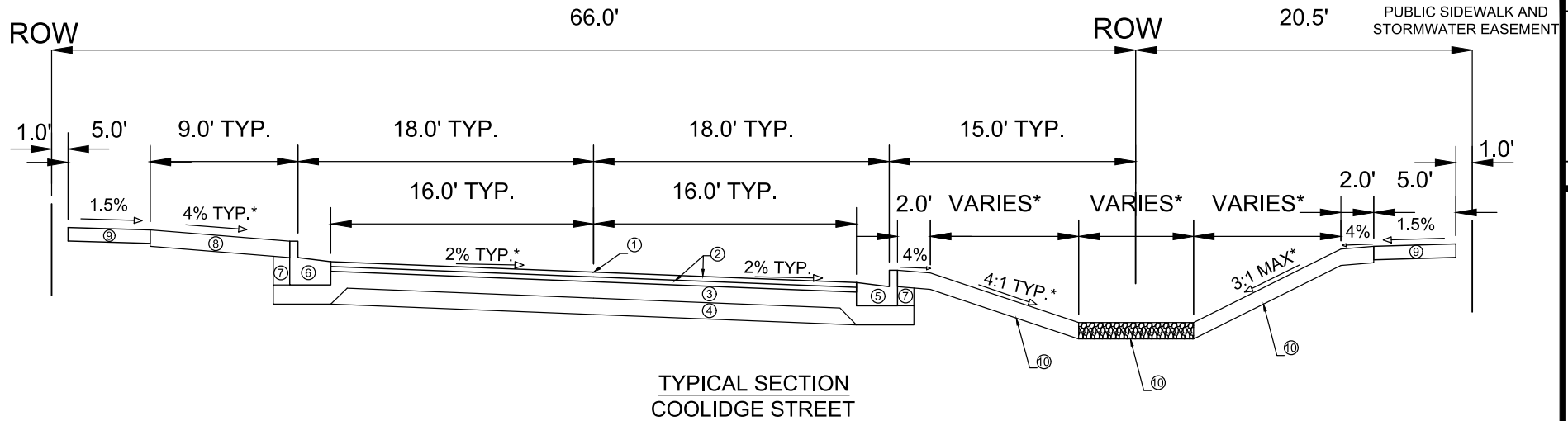

- ① POINT REFERRED TO ON PROFILE
- ② 1.75" H.M.A. PAVEMENT- TYPE 4 LT 58-28 S
- ③ 6" CRUSHED AGGREGATE BASE COURSE GRADATION 2
- ④ 6" CRUSHED AGGREGATE BASE COURSE GRADATION 1
- ⑤ CONCRETE CURB AND GUTTER TYPE 'A'
- ⑥ CONCRETE CURB AND GUTTER TYPE 'A' REJECT. SEE DETAIL 1.
- ⑦ FILL
- ⑧ 6" TOPSOIL, SEED AND MATTING
- ⑨ 5" CONCRETE SIDEWALK
- ⑩ SEE SHEET ST-4 FOR BIO-FILTER TERRACE DETAIL

SPECIAL NOTES:

- * SEE P-SHEETS AND X-SHEETS FOR DIMENSIONING AND CROSS SLOPES
- ** SURFACE PAVING IS DEVELOPER'S RESPONSIBILITY

14534	MADISON, WI	9284	CONTRACT NO.
14534	HARTMEYER REDEVELOPMENT	M:\DESIGN\Projects\14534\CAD\Streets\14534EN-Details.dwg	
14534	D-5		

REVISED 5/8/2024 BY EMMA ALMY
CORRECTED SHEET NAME
CHANGED POINT 1 TO EDGE OF
PAVEMENT

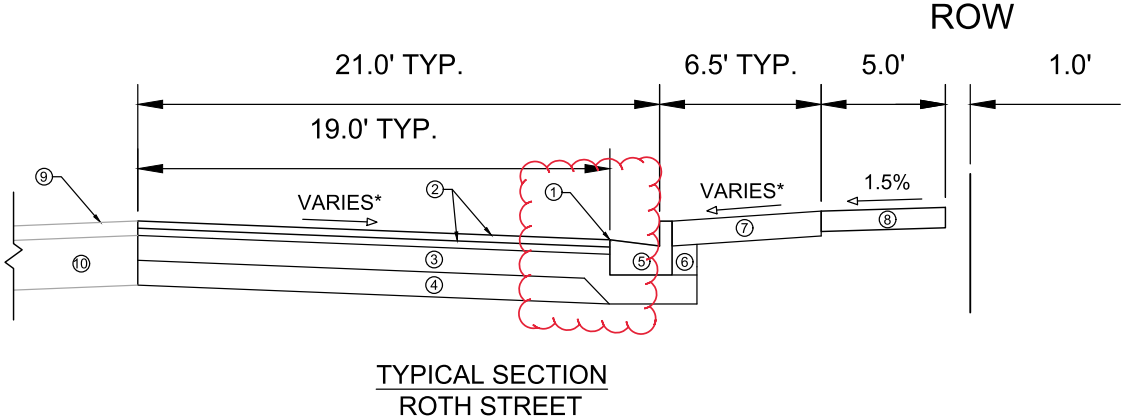

- ① POINT REFERRED TO ON PROFILE
- ② 1.75" H.M.A. PAVEMENT - TYPE 4 LT 58-28 S
- ③ 6" CRUSHED AGGREGATE BASE COURSE GRADATION 2
- ④ 6" CRUSHED AGGREGATE BASE COURSE GRADATION 1
- ⑤ CONCRETE CURB AND GUTTER TYPE 'A'
- ⑥ FILL
- ⑦ 6" TOPSOIL, SEED AND MATTING
- ⑧ 5" CONCRETE SIDEWALK
- ⑨ EX. PAVEMENT TO REMAIN
- ⑩ EX. BASE COURSE TO REMAIN

SPECIAL NOTES:

- * SEE P-SHEETS AND X-SHEETS FOR DIMENSIONING AND CROSS SLOPES
** SURFACE PAVING IS DEVELOPER'S RESPONSIBILITY

14534
MADISON, WI
9284

--	--	--	--

SECTIONS
OVER REDEVELOPMENT

	
14534	
D-6	

	
14534	
D-6	

THIS INCLUDES ALL WORK NECESSARY TO EXCAVATE AREAS WITHIN GRASS TERRACES TO AN APPROPRIATE DEPTH SUITABLE FOR NEW TREE PLANTINGS. ALL WORK SHALL BE IN ACCORDANCE WITH ARTICLE 201 OF THE STANDARD SPECIFICATIONS. THE PROPOSED LOCATIONS FOR TREE PLANTINGS ARE IDENTIFIED ON THE LANDSCAPING PLAN INCLUDED WITHIN THIS PLAN SET. PRIOR TO THE CONTRACTOR STARTING THE EXCAVATION WORK, THE ENGINEER AND FORESTRY REPRESENTATIVE SHALL REVIEW THE PLAN LOCATIONS ON-SITE AND CONFIRM THAT NO CONFLICTS ARE ANTICIPATED. ONCE THE LOCATIONS MARKED, THE CONTRACTOR SHALL EXCAVATE THE TERRACE AREA TO A SUITABLE DEPTH FOR NEW TREE PLANTINGS, APPROXIMATELY TWENTY (20) INCHES TO TWENTY-FOUR (24) INCHES. THE TERRACE SHALL BE EXCAVATED TO A MINIMUM LENGTH OF TWENTY (20) FEET, BUT THAT MAY BE REDUCED BY THE CONSTRUCTION ENGINEER TO FIT SITE CONSTRAINTS AS NECESSARY. THE WIDTH OF THE TERRACE SHALL ALSO BE EXCAVATED TO AS CLOSE TO THE SIDEWALK/PATH AND CURB AS IS REASONABLE. WHILE PERFORMING THE EXCAVATION, THE CONTRACTOR SHALL TAKE CARE TO NOT UNDERMINE OR DAMAGE THE ADJACENT CURB OR SIDEWALK. IF DAMAGED DURING THE EXCAVATION PROCESS, THE DEVELOPER SHALL REPLACE CURB OR SIDEWALK/PATH AT THEIR COST. ONCE THE AREA IS EXCAVATED, THE CONTRACTOR SHALL BACKFILL THE EXCAVATED AREA WITH REGULAR TOPSOIL, AND THE SURFACE SHALL BE RESTORED WITH SEED AND EROSION MAT.

REVISED 5/8/2024 BY EMMA ALMY
UPDATED DETAIL

FRONT VIEW

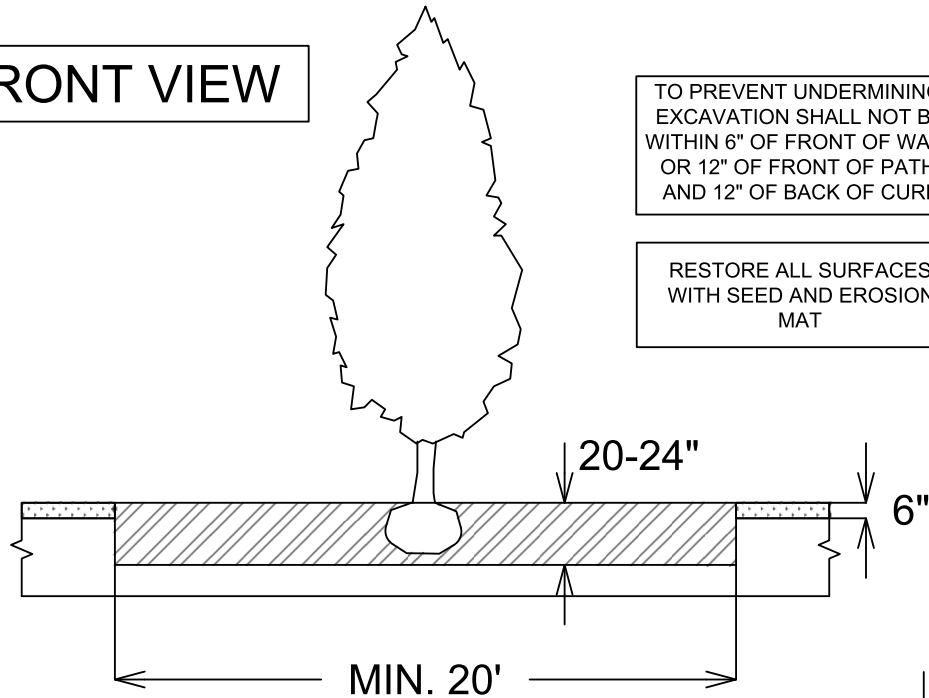



TO PREVENT UNDERMINING,
EXCAVATION SHALL NOT BE
WITHIN 6" OF FRONT OF WALK
OR 12" OF FRONT OF PATH,
AND 12" OF BACK OF CURB

RESTORE ALL SURFACES
WITH SEED AND EROSION
MAT

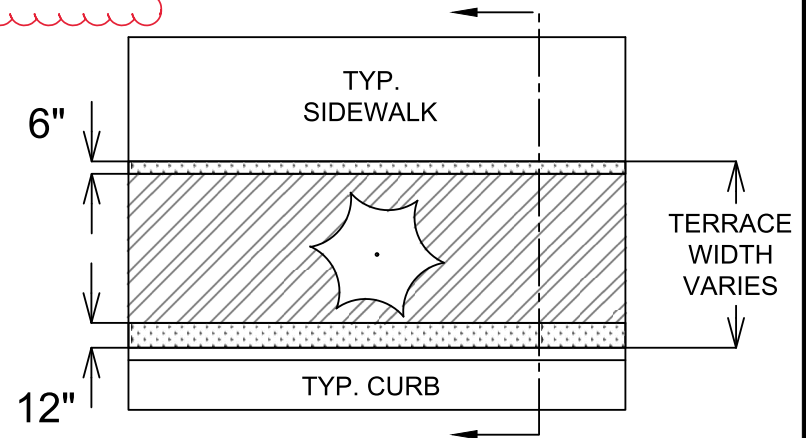
TOP VIEW



LEGEND

-  AREA TO BE EXCAVATED 20-24" DEEP
AND BACKFILLED WITH TOPSOIL
-  AREA TO BE 6" TOPSOIL

SECTION VIEW

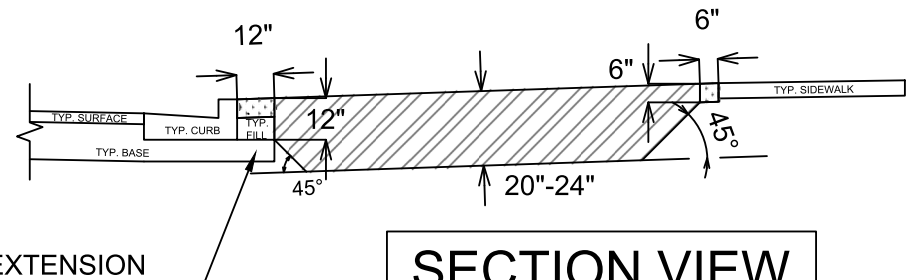

SPECIAL NOTES:

REFER TO S.D.D. 2.01 FOR STANDARD PLANTING TECHNIQUE FOR TREES IN TURF AREAS.

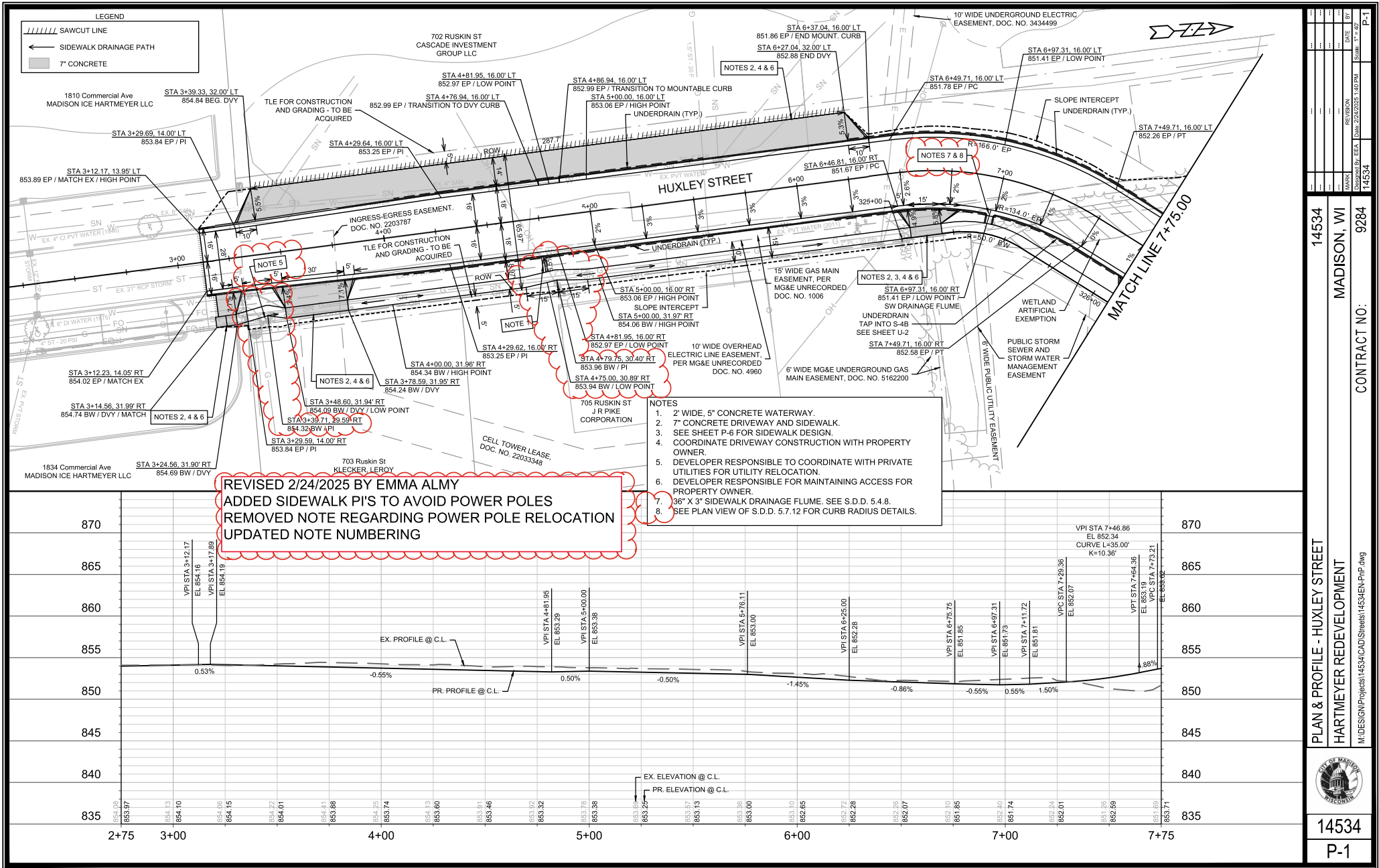

DATE	BY	REVISION
14534	14534	14534

14534
MADISON, WI
9284
CONTRACT NO.

PLAN & PROFILE - HUXLEY STREET
HARTMEYER REDEVELOPMENT
M:\DESIGN\Projects\14534\CAD\Streets\14534EN-PnP.dwg



14534
P-1

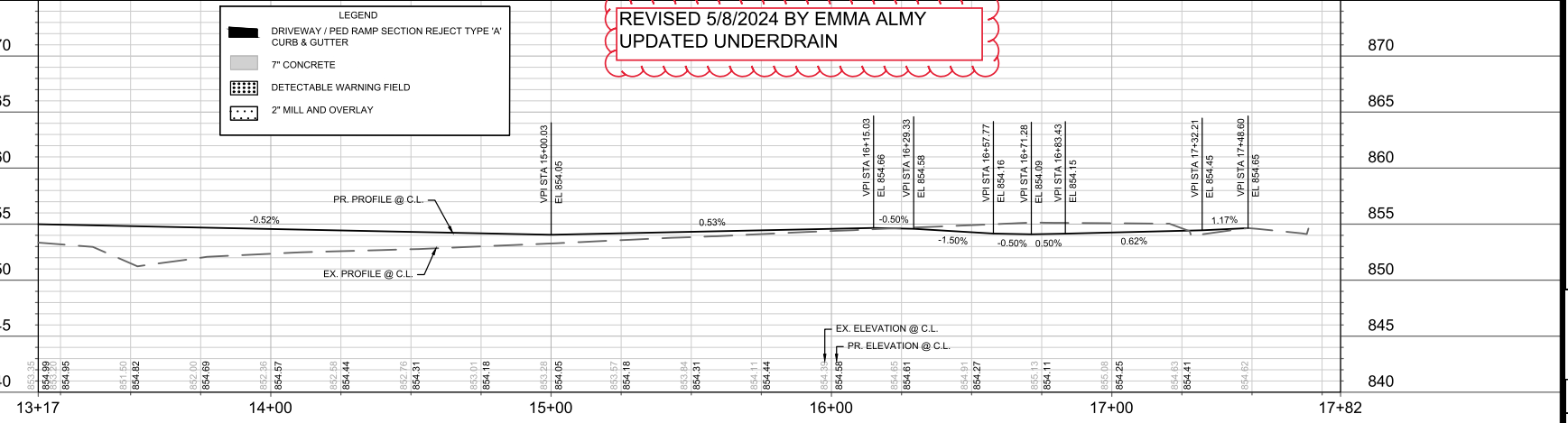
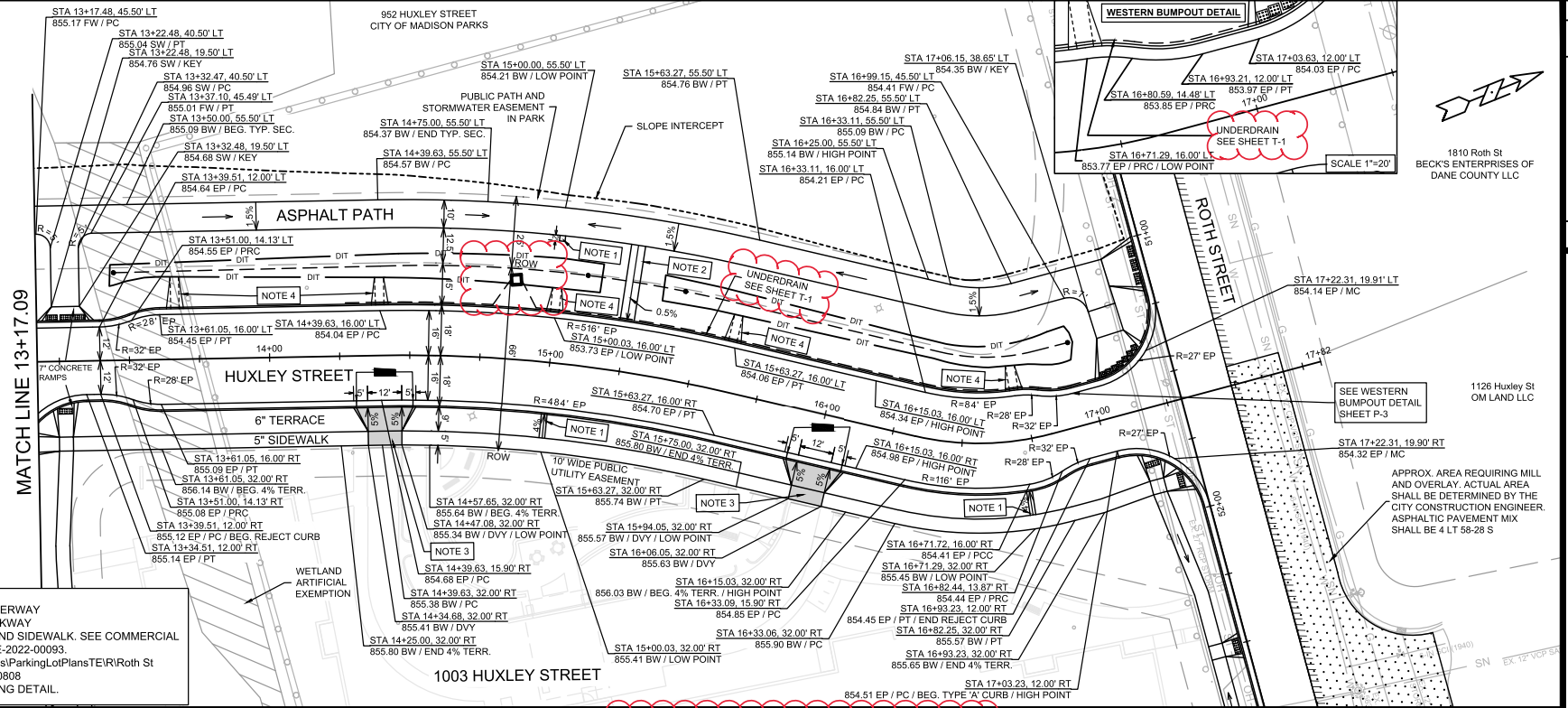

13+17 14+00 15+00 16+00 17+00 17+82

14534	MADISON, WI	9284
CONTRACT NO.		
PLAN & PROFILE - HUXLEY STREET		
HARTMEYER REDEVELOPMENT		
M:\DESIGN\Projects\14534\CAD\Streets\14534EN-PnP.dwg		
14534		
P-3		

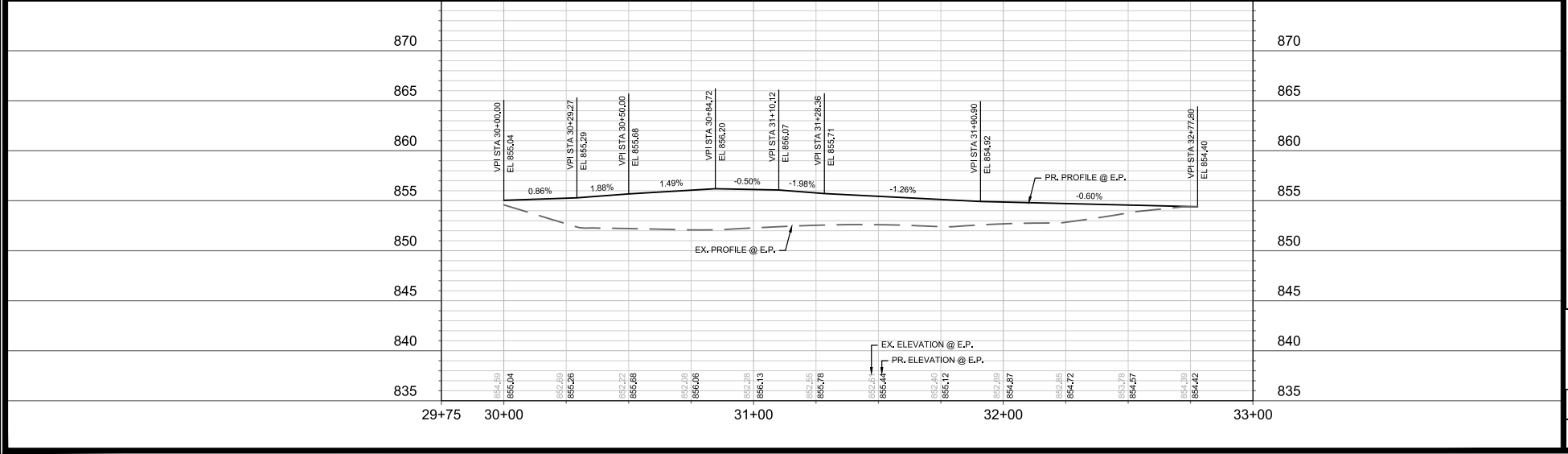

1. 7" CONCRETE DRIVEWAY AND SIDEWALK. SEE COMMERCIAL DRIVEWAY PERMIT LNDUSE-2022-00093.
M:\DESIGN\Traffic\Maps_Plans\ParkingLotPlans\TE\Roth ST 2007\Roth ST 2007 Permit_2300808
2. THE DEVELOPER SHALL NOTIFY THE 705 RUSKIN PROPERTY OWNER 2 WEEKS PRIOR THE INSTALLATION OF THE PROPOSED DRIVEWAY APRON AND SIDEWALK ADJACENT TO THE DRIVEWAY. ACCESS TO THE DRIVEWAY SHALL BE MAINTAINED THROUGHOUT CONSTRUCTION OF THE PROJECT IMPROVEMENTS.
3. THE DEVELOPER SHALL NOTIFY THE 702 RUSKIN PROPERTY OWNER 2 WEEKS PRIOR THE INSTALLATION OF THE CONCRETE ADJACENT TO THE MOUNTABLE CURB. ACCESS TO THE DRIVEWAY SHALL BE MAINTAINED THROUGHOUT CONSTRUCTION OF THE PROJECT IMPROVEMENTS.

← SIDEWALK DRAINAGE PATH
 DETECTABLE WARNING FIELD
 7" CONCRETE

702 RUSKIN ST
CASCADE INVESTMENT
GROUP LLC

TILE FOR CONSTRUCTION
AND GRADING - TO BE
ACQUIRED
705 RUSKIN ST
J R PIKE CORPORATION

REVISED 2/24/2025 BY EMMA ALMY
ADDED SIDEWALK PI'S TO AVOID POWER POLES

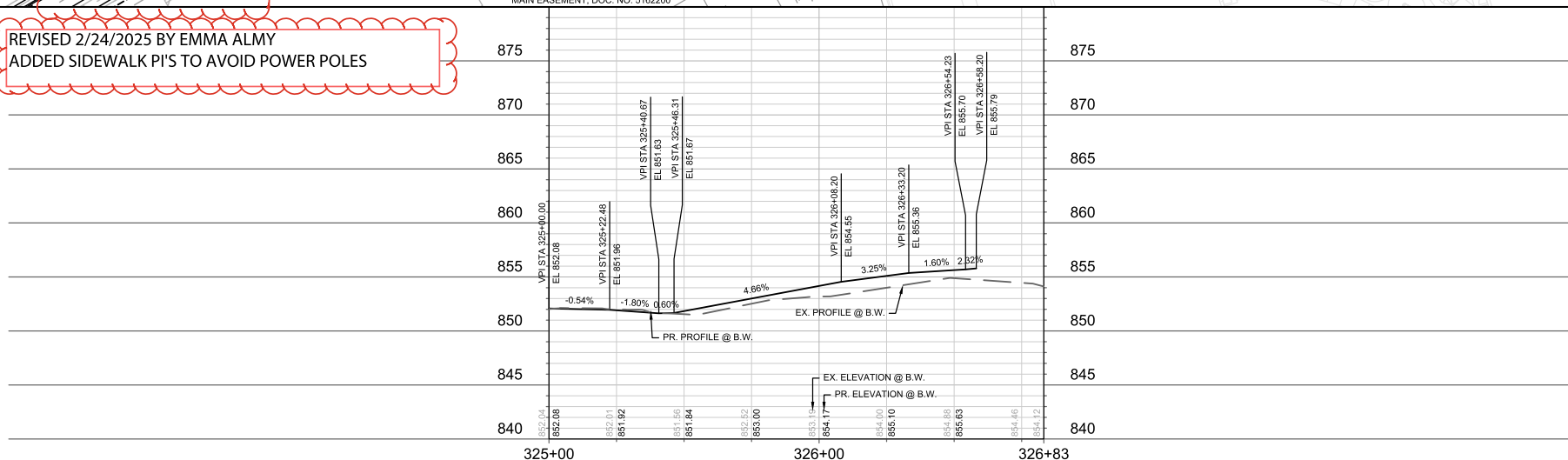

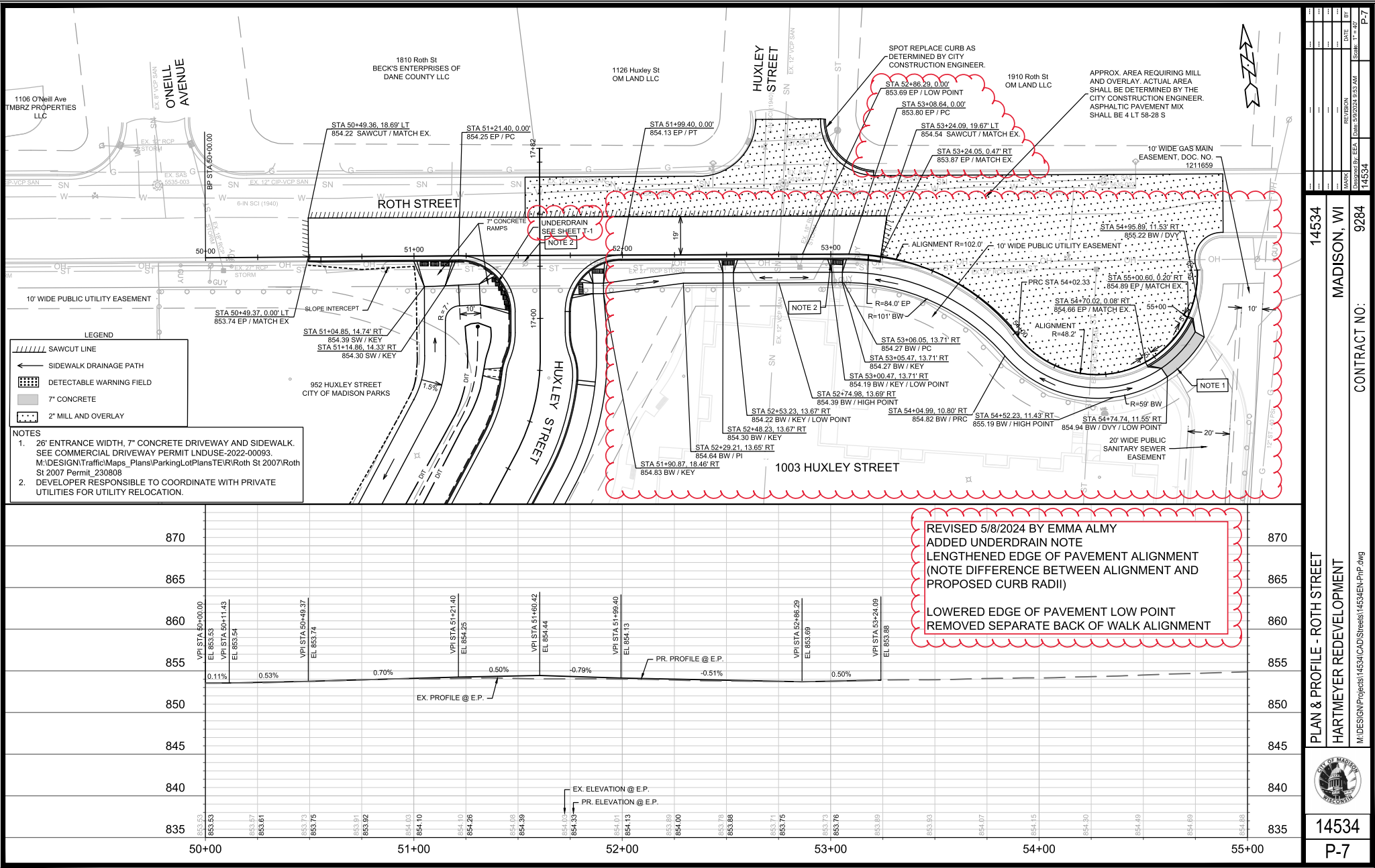

14534		MADISON, WI		9284	
CONTRACT NO.		14534		14534	
PLAN & PROFILE - ROTH STREET		HARTMEYER REDEVELOPMENT		M:\DESIGN\Projects\14534\CAD\Streets\14534EN-PnP.dwg	
14534		P-7		P-7	

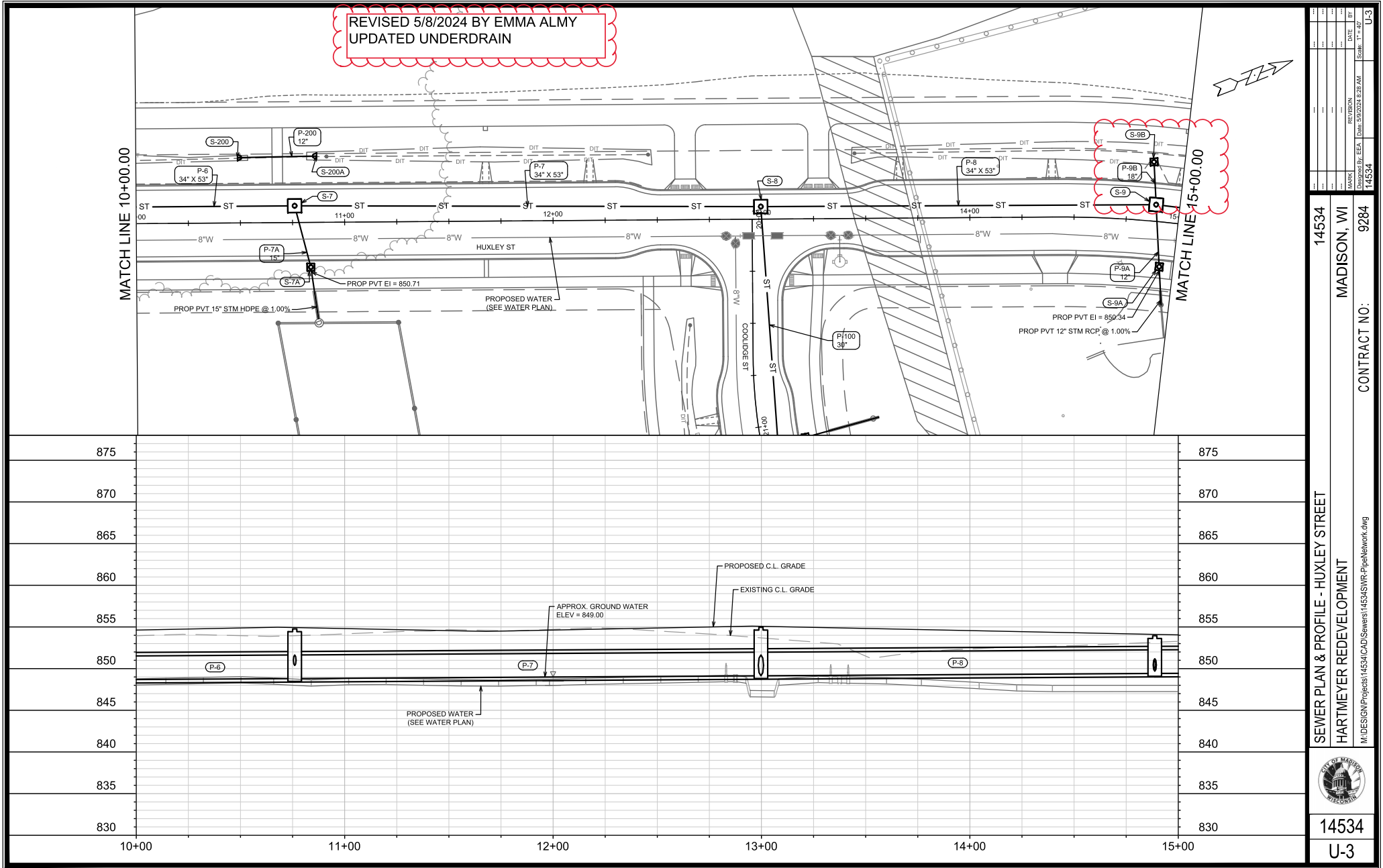

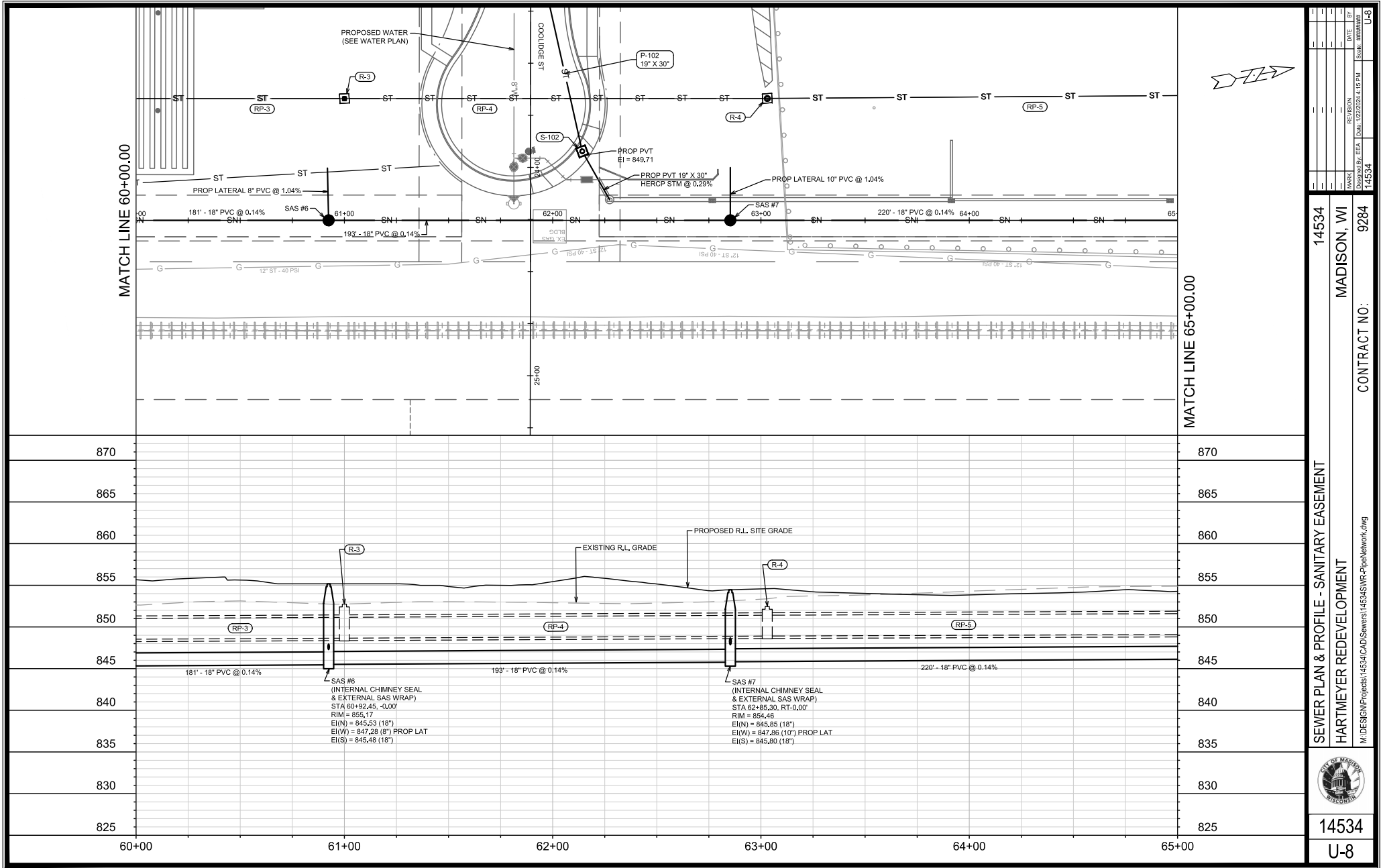

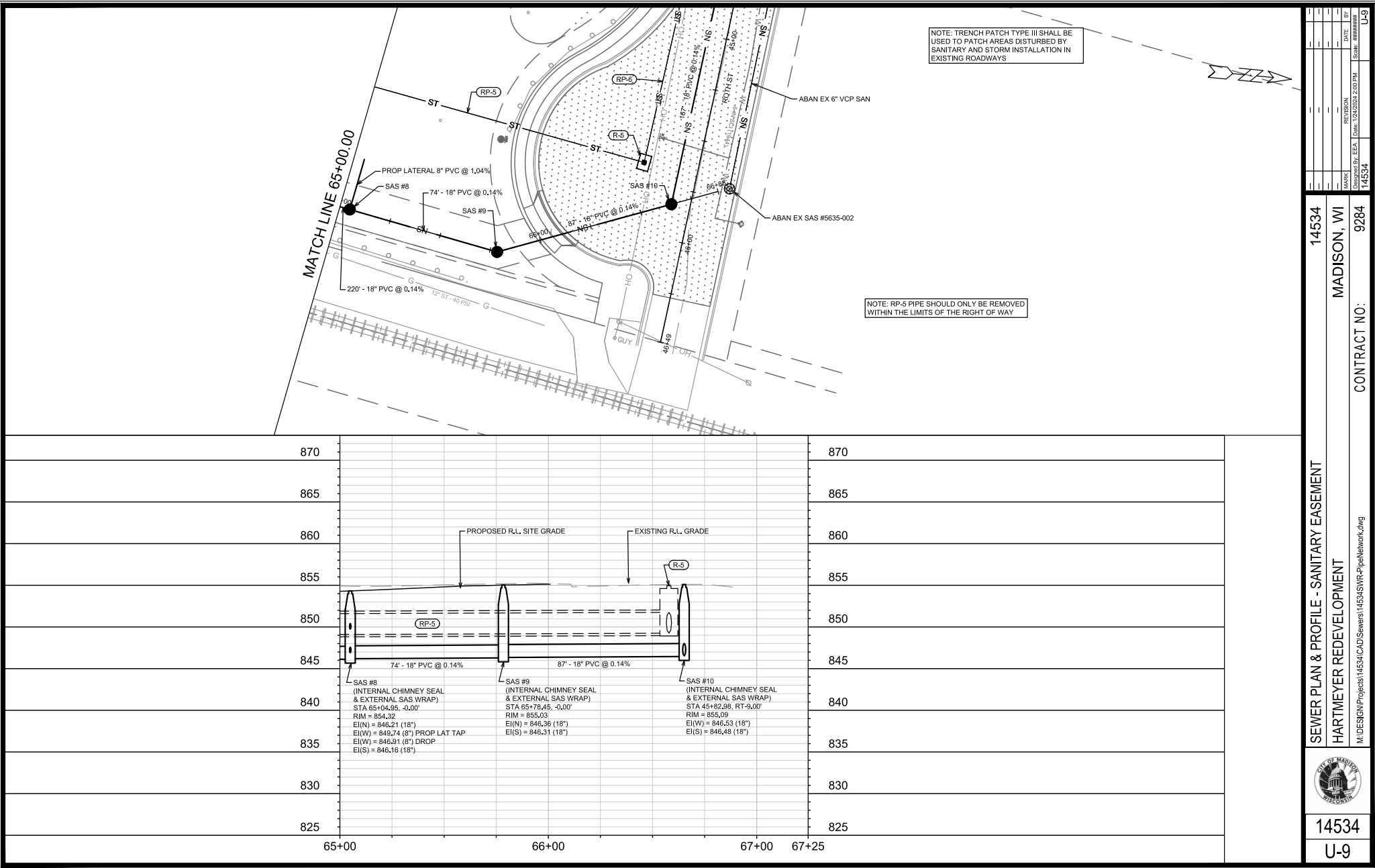

NOTE: TRENCH PATCH TYPE III SHALL BE USED TO PATCH AREAS DISTURBED BY SANITARY AND STORM INSTALLATION IN EXISTING ROADWAYS

NOTE: RP-5 PIPE SHOULD ONLY BE REMOVED WITHIN THE LIMITS OF THE RIGHT OF WAY

		14534 U-9	
SEWER PLAN & PROFILE - SANITARY EASEMENT HARTMEYER REDEVELOPMENT		MADISON, WI CONTRACT NO. 9284	
M:\DESIGN\Projects\14534\CAD\Sewers\14534SWR-PipeNetwork.dwg		14534	
DRAWN BY: EEA	CHECKED BY: JLM	DATE: 12/24/2024	BY: U-9
REVISION:	SCALE: 1"=20'	SHEET: 14534	TOTAL: 14534

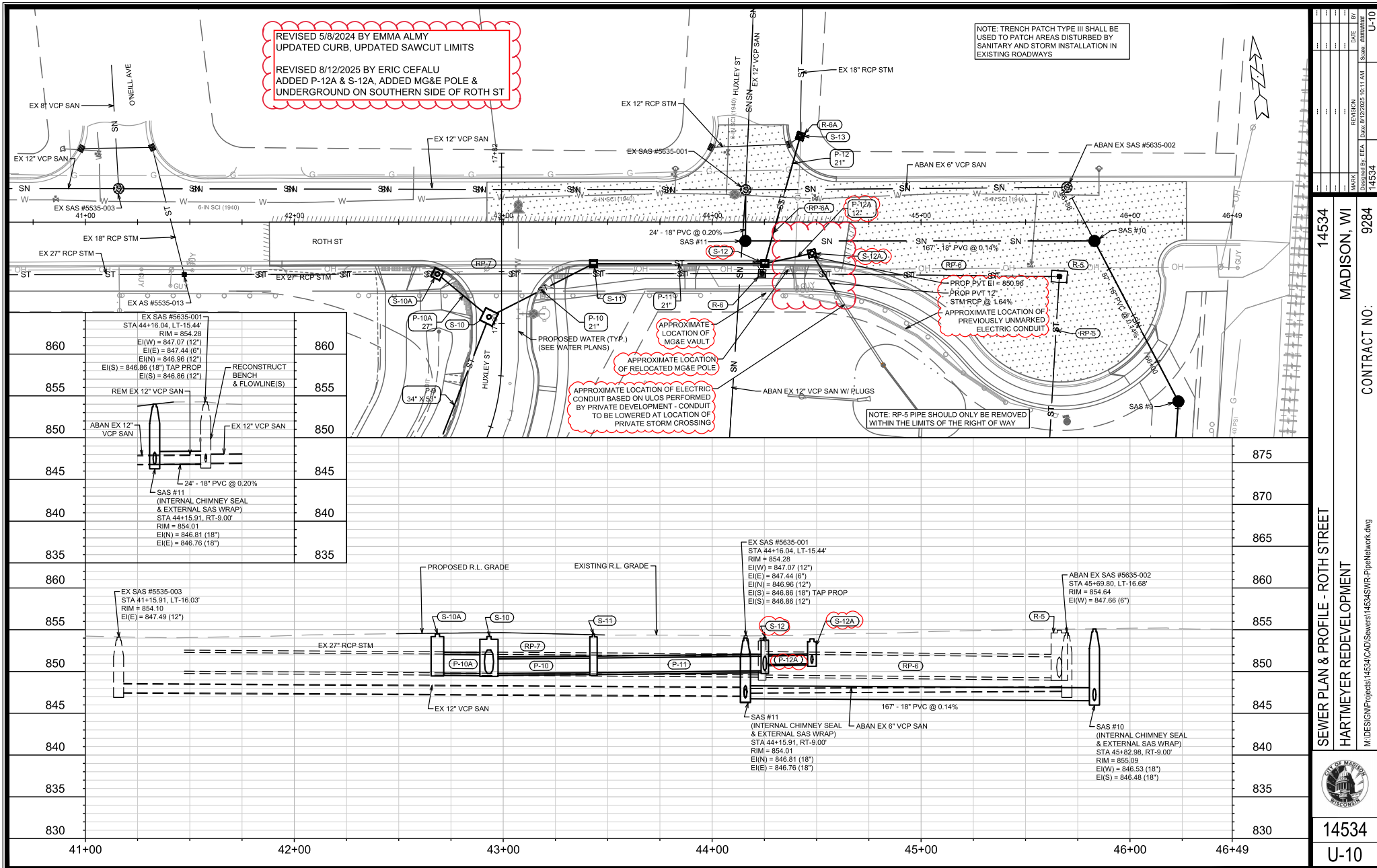
[illegible]

14534
MADISON, WI
CONTRACT NO: 9284

SEWER PLAN & PROFILE - ROTH STREET
HARTMEYER REDEVELOPMENT



14534
U-10

SANITARY SEWER SCHEDULE

REV 2 6/3/2025 EAC

HARTMEYER REDEVELOPMENT	SHEET NO.
PROJECT NO. 14534	U-11
SANITARY SEWER SCHEDULE	
CITY OF MADISON	

PROPOSED SANITARY STRUCTURES

SAS NO.	STATION	LOCATION (OFFSET)	TOP OF CASTING	E.I.	DEPTH	NOTES
SANITARY EASEMENT						
SAS #1	50+60.55	CL	852.81	843.78	9.03	[2], [3], [4]
SAS #2	52+38.81	CL	852.58	844.08	8.50	[2], [3]
SAS #3	54+39.30	CL	852.60	844.41	8.19	[2], [3]
SAS #4	57+77.70	CL	855.76	844.94	10.82	[2], [3]
SAS #5	59+11.14	CL	856.62	845.18	11.44	[2], [3]
SAS #6	60+92.45	CL	855.17	845.48	9.69	[2], [3]
SAS #7	62+85.30	CL	854.46	845.80	8.66	[2], [3]
SAS #8	65+04.95	CL	854.32	846.16	8.16	[2], [3]
SAS #9	65+78.45	CL	855.03	846.31	8.72	[2], [3]

ROTH STREET

SAS #10	45+82.98	RT-9.00	855.09	846.48	8.61	[2], [3]
SAS #11	44+15.91	RT-9.00	854.02	846.76	7.26	[2], [3]

HUXLEY STREET

SAS #100	0+53.87	RT-10.22	854.54	843.67	10.87	[2], [3], [4], 6-FT DIAMETER DOGHOUSE
SAS #101	3+09.40	CL	854.15	845.37	8.78	[2], [3]
SAS #102	5+64.40	CL	853.05	846.44	6.61	[2], [3]

SANITARY STRUCTURE REMOVALS

STRUCTURE ID NO.	STATION	LOCATION (OFFSET)	TOP OF CASTING	E.I.	DEPTH	NOTES
SANITARY EASEMENT						
SAS #5536-003	50+60.47	LT-0.13	852.81	844.06	8.75	-
HUXLEY STREET						
PVT SAS #1	3+36.96	LT-23.60	855.05	846.00	9.05	-
PVT SAS #2	5+63.96	LT-16.55	854.15	847.00	7.15	-

PROPOSED SANITARY PIPES

FROM (DNSTM)	TO (UPSTM)	DWNSTRM E.I.	UPSTRM E.I.	PLAN (PAY) LGTH (FT)	SLOPE (%)	PIPE SIZE	PVC TYPE	NOTES
SANITARY EASEMENT								
MSD MH01-617	SAS #1	843.69	843.78	38	0.24%	18"	SDR-35	[1]
SAS #1	SAS #2	843.83	844.08	178	0.14%	18"	SDR-35	-
SAS #2	SAS #3	844.13	844.41	200	0.14%	18"	SDR-35	-
SAS #3	SAS #4	844.46	844.94	338	0.14%	18"	SDR-35	-
SAS #4	SAS #5	844.99	845.18	133	0.14%	18"	SDR-35	-
SAS #5	SAS #6	845.23	845.48	181	0.14%	18"	SDR-35	-
SAS #6	SAS #7	845.53	845.80	193	0.14%	18"	SDR-35	-
SAS #7	SAS #8	845.85	846.16	220	0.14%	18"	SDR-35	-
SAS #8	SAS #9	846.21	846.31	74	0.14%	18"	SDR-35	-

ROTH STREET

SAS #9	SAS #10	846.36	846.48	87	0.14%	18"	SDR-35	-
SAS #10	SAS #11	846.53	846.76	167	0.14%	18"	SDR-35	-
SAS #11	SAS #5635-001	846.81	846.86	24	0.20%	18"	SDR-35	-

HUXLEY STREET

SAS #100	SAS #101	844.35	845.37	256	0.40%	8"	SDR-35	-
SAS #101	SAS #102	845.42	846.44	255	0.40%	8"	SDR-35	-

SANITARY PIPES REMOVALS & ABANDONMENTS

REMOVE FROM	REMOVE TO	LGTH (FT)	PIPE SIZE	PIPE TYPE	NOTES
SANITARY EASEMENT					
MSD MH 01-617	SAS #5536-003	38	12"	PVC	REMOVE
HUXLEY STREET					
MSD MH 01-618	PVT SAS #1	281	6"	CI	ABAN W/ PLUGS
PVT SAS #1	PVT SAS #2	227	6"	CI	REMOVE
TEE (0+53.10, RT-24.95')	BEND (5+64.00, RT-31.00')	510	6"	CI	ABAN W/ PLUGS
COOLIDGE STREET					
SAS #5535-004	SAS #5535-003	350	12"	VCP	REMOVE
ROTH STREET					
SAS #5635-003	SAS #11	320	12"	VCP	ABAN W/ PLUGS

SPECIFIC NOTES

- [1] IF REQUESTED BY MMSD, INSTALL CHIMNEY SEAL AND SAS JOINT WRAPS PER MMSD STANDARD SPECIFICATIONS
- [2] INSTALL CHIMNEY SEAL IN ACCORDANCE WITH CITY S.D.D. 5.7.17
- [3] INSTALL EXTERNAL SAS WRAP IN ACCORDANCE WITH CITY S.D.D. 5.7.2
- [4] CONTRACTOR/DEVELOPER RAY SCHNEIDER 608-347-3628 OR RAYS@MADSEWER.ORG FIVE DAYS PRIOR TO WORKING ON OR INSTALLING STRUCTURE TO ARRANGE INSPECTION.
- CONTRACTOR/DEVELOPER SHALL BE RESPONSIBLE FOR APPLYING FOR MMSD CONNECTION FEE AND ADHERING TO ALL MMSD CONSTRUCTION REQUIREMENTS.
- THE CONTRACTOR/DEVELOPER IS RESPONSIBLE FOR GETTING AN MMSD CONNECTION PERMIT. 2024 MMSD PERMIT FEE IS \$1,650.00 AND IS THE RESPONSIBILITY OF THE CONTRACTOR/DEVELOPER

STORM SEWER SCHEDULE

* REV 1 5/8/2024 KDF
⬇ REV 2 6/3/2025 EAC
⬇ REV 3 8/12/2025 EAC

HARTMEYER REDEVELOPMENT	SHEET NO.
PROJECT NO. 14534	U-12
STORM SEWER SCHEDULE	
CITY OF MADISON	

PROPOSED STORM STRUCTURES

STRUC. NO.	STATION	LOCATION (OFFSET)	TYPE	TOP OF CASTING	E.I.	DEPTH	NOTES
HUXLEY STREET							
⬇ S-1	0+22.72	LT-0.52	4X8 SAS	854.87	847.19	7.68	FP, W/R-1550-0054
⬇ S-1A	0+85.74	LT-0.40	4X8 SAS	854.49	847.31	7.18	FP, W/R-1550-0054
S-2	2+29.83	LT-7.00	6X6 SAS	853.77	847.51	6.26	FP, W/R-1550-0054
S-2A	2+29.83	RT-15.36	H INLET	854.07	849.52	4.55	W/R-3067-7004-V
S-3	4+81.94	LT-17.50	6X6 SAS	853.34	847.89	5.45	FP, W/R-3067-7009-V
S-3A	4+81.94	RT-17.50	H INLET	853.34	849.90	3.44	W/R-3067-7004-V
⬇ S-4	6+93.07	LT-28.84	6X6 SAS	852.59	848.19	4.40	[1], FP, W/R-1550-0054
S-4A	6+97.31	LT-17.50	H INLET	851.79	848.25	3.54	W/R-3067-7004-V
* S-4B	7+02.24	RT-20.45	H INLET	851.79	848.44	3.35	W/R-1878-B7G
S-5	7+50.76	LT-26.77	6X6 SAS	852.87	848.33	4.54	[1], FP, W/R-1550-0054
S-6	8+91.15	LT-8.00	6X6 SAS	854.20	848.53	5.67	FP, W/R-1550-0054
S-6A	9+05.30	RT-20.67	3X3 SAS	855.32	849.40	5.92	W/R-1550-0054
S-6B	8+91.15	LT-29.37	3X3 SAS	853.00	850.00	3.00	W/R-2050-D
S-7	10+76.04	LT-8.00	6X6 SAS	854.76	848.80	5.96	FP, W/R-1550-0054
S-7A	10+83.61	RT-21.50	3X3 SAS	855.95	850.55	5.40	W/R-1550-0054
S-8	12+99.75	LT-8.00	6X6 SAS	854.96	849.14	5.82	FP, W/R-1550-0054
S-9	14+88.72	LT-8.00	6X6 SAS	853.95	849.42	4.53	[1], FP, W/R-1550-0054
S-9A	14+93.06	RT-21.50	3X3 SAS	855.15	850.25	4.90	W/R-1550-0054
S-9B	14+86.02	LT-28.36	3X3 SAS	853.00	849.90	3.10	W/R-2050-D
S-10	17+03.21	LT-6.00	6X6 SAS	854.19	849.75	4.44	W/R-1550-0054
S-10A	17+23.74	LT-30.68	4X4 SAS	854.51	849.80	4.71	W/R-1550-0054
S-200	10+48.81	LT-31.35	12" RCP AE	-	852.50	-	-
S-200A	10+86.75	LT-31.82	12" RCP AE	-	852.50	-	-
S-201	15+09.94	LT-32.12	12" RCP AE	-	852.50	-	-
S-201A	15+40.06	LT-31.78	12" RCP AE	-	852.50	-	-

ROTH STREET

S-11	43+43.20	RT-19.86	3X3 SAS	854.83	849.86	4.97	W/R-3067-7004-V
S-12	44+25.20	RT-19.80	3X3 SAS	854.08	850.09	3.99	W/R-3067-7004-V
S-13	44+42.20	LT-41.16	3X3 SAS	853.63	850.21	3.42	W/R-1550-0054
⬇ S-12A	44+47.78	RT-14.94	3X3 SAS	853.90	850.96	2.94	[3]; FP, W/R-1550-0054

COOLIDGE STREET

S-100	21+09.18	LT-8.00	4X4 SAS	854.29	849.32	4.97	W/R-1550-0054
S-100A	21+08.79	LT-21.50	3X3 SAS	855.20	850.20	5.00	W/R-1550-0054
S-100B	21+12.08	RT-30.03	3X3 SAS	852.50	849.55	2.95	W/R-2050-D
S-101	23+17.77	LT-8.00	4X4 SAS	855.13	849.59	5.54	W/R-1550-0054
S-101A	23+17.77	LT-21.50	3X3 SAS	855.96	850.23	5.73	W/R-1550-0054
S-102	23+92.26	LT-24.80	4X4 SAS	856.31	849.70	6.61	W/R-1550-0054
S-202	21+89.35	RT-33.50	12" RCP AE	-	852.00	-	-
S-202A	22+23.51	RT-33.00	12" RCP AE	-	852.00	-	-

STANDARD NOTES:

-ALL REBAR FOR FIELD POUR STRUCTURES SHALL BE EPOXY COATED. ANY EXPOSED STEEL SHALL BE TOUCHED UP OR RECOATED PRIOR TO USE.
-ALL FIELD POURED SAS STORM STRUCTURES SHALL BE CONSTRUCTED IN ACCORDANCE WITH STANDARD DETAIL DRAWING 5.7.3.. ALL PRECAST SAS STORM STRUCTURES SHALL BE CONSTRUCTED IN ACCORDANCE WITH STANDARD DETAIL DRAWING 5.7.5.

SPECIFIC NOTES

- [1] SHALLOW STRUCTURE TO BE FIELD POURED WITH POSSIBLE PIPE POURED INTO ROOF OF STRUCTURE
⬇ [2] PROVIDE 3" SEPARATION BETWEEN DUAL HERCP PIPES, FILL ANNULAR SPACE WITH CEMENTATIOUS SLURRY BACKFILL
⬇ [3] CONNECT 12" RCP PVT STM FROM NORTHERN BIORETENTION BASIN, E(SE) = 850.96

PROPOSED STORM PIPES

PIPE NO.	FROM (DNSTM)	TO (UPSTM)	DISCH. E.I.	INLET E.I.	PLAN (PAY) LGTH (FT)	PIPE LGTH (FT)	SLOPE (%)	PIPE SIZE	TYPE	NOTES
HUXLEY STREET										
⬇ P-1A & P-1B	S-1	S-1A	847.22	847.31	63	59	0.15%	24" X 38"	HERCP	[2]; TWO HERCP PIPES
⬇ P-1C	S-1A	S-2	847.31	847.51	144	139.2	0.14%	34" X 53"	HERCP	-
P-2	S-2	S-3	847.51	847.89	252.5	246.3	0.15%	34" X 53"	HERCP	-
P-2A	S-2	S-2A	849.34	849.52	22.5	18.4	0.98%	12"	RCP	-
P-3	S-3	S-4	847.89	848.19	219	213.2	0.14%	34" X 53"	HERCP	-
P-3A	S-3	S-3A	849.72	849.90	35	31.0	0.58%	12"	RCP	-
P-4	S-4	S-5	848.19	848.33	68	61.5	0.23%	34" X 53"	HERCP	-
P-4A	S-4	S-4A	848.19	848.25	12.5	8.2	0.74%	12"	RCP	-
* P-4B	S-4A	S-4B	848.25	848.44	38.5	36.2	0.52%	12"	RCP	-
P-5	S-5	S-6	848.33	848.53	138.5	132.2	0.15%	34" X 53"	HERCP	-
P-6	S-6	S-7	848.53	848.80	185	178.9	0.15%	34" X 53"	HERCP	-
P-6A	S-6	S-6A	849.20	849.40	32	26.9	0.74%	18"	RCP	-
P-6B	S-6	S-6B	849.78	850.00	21.5	16.9	1.30%	18"	RCP	-
P-7	S-7	S-8	848.80	849.14	224	217.7	0.16%	34" X 53"	HERCP	-
P-7A	S-7	S-7A	850.38	850.55	30.5	25.8	0.66%	15"	RCP	-
P-8	S-8	S-9	849.14	849.42	190	183.7	0.15%	34" X 53"	HERCP	-
P-9	S-9	S-10	849.42	849.75	209.5	203.6	0.16%	34" X 53"	HERCP	-
P-9A	S-9	S-9A	849.99	850.25	30	25.3	1.03%	12"	RCP	-
P-9B	S-9	S-9B	849.69	849.90	20.5	16.0	1.31%	18"	RCP	-
P-10	S-10	S-11	849.75	849.86	56	50.6	0.22%	21"	RCP	-
P-10A	S-10	S-10A	849.75	849.80	32	27.0	0.19%	27"	RCP	-
P-200	S-200	S-200A	852.00	852.00	38	37.9	0.00%	12"	TYPE II	-
P-201	S-201	S-201A	851.50	851.50	32	32.0	0.00%	12"	TYPE II	-
ROTH STREET										
P-11	S-11	S-12	849.86	850.09	82	79.0	0.29%	21"	TYPE II	-
P-12	S-12	S-13	850.09	850.21	63	60.2	0.20%	21"	RCP	-
⬇ P-12A	S-12	S-12A	850.84	850.96	23	20.1	0.60%	12"	RCP	-
COOLIDGE STREET										
P-100	S-8	S-100	849.14	849.32	114	109.3	0.16%	30"	TYPE II	-
P-100A	S-100	S-100A	849.82	850.20	13.5	10.5	3.61%	12"	TYPE II	-
P-100B	S-100	S-100B	849.32	849.55	38	35.2	0.65%	18"	TYPE II	-
P-101	S-100	S-101	849.32	849.59	208.5	205.6	0.13%	24"	TYPE II	-
P-101A	S-101	S-101A	850.09	850.23	13.5	10.5	1.33%	12"	TYPE II	-
P-102	S-101	S-102	849.59	849.70	76.5	72.6	0.15%	19" X 30"	HERCP	-
P-202	S-202	S-202A	852.00	852.00	27	27.1	0.00%	12"	TYPE II	-

NOTE: PLAN LENGTH (PAY LENGTH) IS FROM CENTER OF STRUCTURE TO CENTER OF STRUCTURE. PIPE LENGTH IS ACTUAL LENGTH OF PIPE FROM STRUCTURE WALL TO STRUCTURE WALL. SLOPE CALCULATED USING PIPE LENGTH.

STANDARD NOTES:

- ABBREVIATIONS: AE = APRON ENDWALL; RCP = REINFORCED CONCRETE PIPE; HERCP = HORIZONTAL ELLIPTICAL REINFORCED CONCRETE PIPE; DNA = DOES NOT APPLY; SAS = SEWER ACCESS STRUCTURE; LP = LOW POINT INLET STRUCTURE; FP = FIELD POURED STRUCTURE; TR = TOP OF CONCRETE ROOF; NCM = NO CROWN MATCH FOR PIPES; UD = UNDERDRAIN
- APPROXIMATE DISCHARGE E.I. GIVEN, ADJUST E.I. AND PIPE SLOPE IN THE FIELD.
- TOP OF CASTING GRADE GIVEN IS THE TOP OF CURB FOR INLET STRUCTURES AND THE FLOWLINE OF THE CLOSED CASTING FOR SAS.
- TOP OF CONCRETE ROOF (TR) IS 1.25 BELOW TOP OF CASTING UNLESS OTHERWISE NOTED.
- ALL REINFORCED CONCRETE PIPES TO BE CLASS III UNLESS OTHERWISE NOTED.
- SURVEYOR TO CONFIRM THAT ALL INLET STATION / OFFSETS LINE UP WITH PROPOSED CURB AND GUTTER.
- ALL STRUCTURES CALLED OUT AS FIELD POURED SHALL BE FIELD POURED. ALL OTHER STRUCTURES (NOT INDICATED AS FIELD POURED) SHALL BE SUBMITTED TO CITY ENGINEERING FOR APPROVAL IF PRECAST STRUCTURES ARE PREFERRED. CONTACT KYLE FRANK OF CITY ENGINEERING AT (608) 266-4098 FOR PRECAST APPROVALS, FAX SHOP DRAWINGS TO (608)264-9275, OR EMAIL SHOP DRAWINGS TO KFRANK@CITYOFMADISON.COM.

STORM SEWER SCHEDULE

REV 2 6/3/2025 EAC

HARTMEYER REDEVELOPMENT PROJECT NO. 14534	SHEET NO. U-13
STORM SEWER SCHEDULE	
CITY OF MADISON	

REMOVE STORM STRUCTURES

STRUC. NO.	STRUC. ASSET I.D.	STATION	LOCATION (OFFSET)	TYPE	NOTES
HUXLEY STREET					
R-1	AS #5536-008	2+30.90	RT-6.22	SAS	-
R-1A	IN #5536-011	2+29.85	RT-14.55	INLET	-
SANITARY EASEMENT					
R-2	AS #5636-001	55+76.05	LT-58.25	SAS	-
R-3	AS #5635-024	61+00.05	LT-58.50	SAS	-
R-4	AS #5635-024A	63+03.00	LT-58.55	SAS	-
ROTH STREET					
R-5	AS #5635-019	45+66.16	RT-26.00	SAS	-
R-6	AS #5635-013	44+23.88	RT-24.50	SAS	-
R-6A	AS #5635-014	44+42.20	LT-41.15	SAS	-

REMOVE STORM PIPES

REMOVE NO.	REMOVE FROM	REMOVE TO	LGTH (FT)	PIPE SIZE	PIPE TYPE	NOTES
HUXLEY STREET						
RP-1	EX STM TAP #1	R-1	200	21"	RCP	-
RP-1A	R-1	R-1A	9	12"	RCP	-
RP-1B	R-1	S-2	15	12"	RCP	-
RP-7	R-6	S-10A	160	30"	RCP	-
SANITARY EASEMENT						
RP-2	MH B-03	R-2	67	30"	RCP	-
RP-3	R-2	R-3	520	30"	RCP	-
RP-4	R-3	R-4	200	30"	RCP	-
RP-5	R-4	R-5	330	30"	RCP	-
ROTH STREET						
RP-6	R-5	R-6	142	30"	RCP	-
RP-6A	R-6	R-6A	68	18"	RCP	-

STORM SEWER ABANDONMENTS

PIPE NO.	FROM (DNSTM)	TO (UPSTM)	LGTH (FT)	PIPE SIZE	TYPE	NOTES	NOTES
HUXLEY STREET							
AP-1	R-1	EX PLUG #1	99	21"	RCP	W/ PLUGS	-

STORM SEWER ULOs (5 ADDITIONAL INDISTRIBUTED ULOs INCLUDED)

ULO NO.	STATION	LOCATION (OFFSET)	TYPE	TOP ELEV.	NOTES
HUXLEY STREET					
ULO1-BOX	0+22.15	LT-7.31	3'X2.3' STORM SEWER BOX	850.11	- SHOT TAKEN TO VERIFY S-1 ELEVATION, OK
ULO2A-FO	0+61.30	LT-6.54	6" FIBER OPTIC CASING	849.77	- CONFLICT WITH PR STM, RELOCATED STORM TO AVOID UTILITY HORIZONTALLY
ULO2B-FO	0+60.92	LT-6.57	6" FIBER OPTIC CASING	850.22	- CONFLICT WITH PR STM, RELOCATED STORM TO AVOID UTILITY HORIZONTALLY
ULO3-G	0+69.97	LT-6.64	6" GAS	851.89	- CONFLICT WITH PR STM, RELOCATED STORM TO AVOID UTILITY HORIZONTALLY
ULO4A-E	6+48.65	LT-20.25	ELECTRIC	849.84	- ""CONFLICT WITH PR STM, DEVELOPER/CONTRACTOR TO COORDINATE M&E TO RELOCATE PRIVATE UTILITY
ULO4B-E	6+49.15	LT-20.07	ELECTRIC	849.81	- ""CONFLICT WITH PR STM, DEVELOPER/CONTRACTOR TO COORDINATE M&E TO RELOCATE PRIVATE UTILITY
ULO5-W	0+42.48	LT-6.44	8" WATER	850.29	- CONFLICT B/W PR STM & EX WATER, PR WATER SHALL RELOCATE AROUND PR STM WITH A WINDOW (SEE WATER PLAN)
ULO6-FO	0+60.60	RT-7.69	6" FIBER OPTIC CASING	850.50	- CONFLICT WITH PR STM, RELOCATED STORM AND SWAPPED TO DUAL HERCP PIPES TO AVOID UTILITY HORIZONTALLY & VERTICALLY
ULO7-G	0+69.44	RT-7.63	6" GAS	851.59	- NO CONFLICT WITH PR STM BUT PROCEED WITH CAUTION
ULO8A-FO	0+73.33	RT-8.02	4" (?) FIBER OPTIC	851.22	- NO CONFLICT WITH PR STM BUT PROCEED WITH CAUTION
ULO8B-FO	0+73.53	RT-8.12	4" (?) FIBER OPTIC	851.68	- NO CONFLICT WITH PR STM BUT PROCEED WITH CAUTION
ULO9-ST	0+53.29	RT-5.18	21" RCP STM	851.37	- PIPE TO BE REMOVED (RP-1)
ULO11-FO	0+61.23	LT-8.06	6" FIBER OPTIC CASING	850.08	- CONFLICT WITH PR STM, RELOCATED STORM TO AVOID UTILITY HORIZONTALLY
ULO12-FO	0+61.28	LT-5.40	6" FIBER OPTIC CASING	850.54	- CONFLICT WITH PR STM, RELOCATED STORM AND SWAPPED TO DUAL HERCP PIPES TO AVOID UTILITY HORIZONTALLY & VERTICALLY
ULO13-FO	0+61.15	LT-4.23	6" FIBER OPTIC CASING	850.56	- CONFLICT WITH PR STM, RELOCATED STORM AND SWAPPED TO DUAL HERCP PIPES TO AVOID UTILITY HORIZONTALLY & VERTICALLY
ULO14-FO	0+61.26	LT-5.11	6" FIBER OPTIC CASING	850.26	- CONFLICT WITH PR STM, RELOCATED STORM AND SWAPPED TO DUAL HERCP PIPES TO AVOID UTILITY HORIZONTALLY & VERTICALLY
ULO21-FO	0+61.28	LT-0.40	6" FIBER OPTIC CASING	850.56	- CONFLICT WITH PR STM, RELOCATED STORM AND SWAPPED TO DUAL HERCP PIPES TO AVOID UTILITY HORIZONTALLY & VERTICALLY
ULO22-FO	0+61.92	LT-23.19	6" FIBER OPTIC CASING	850.38	- NO CONFLICT WITH PR STM, ULO PERFORMED TO EVALUATE DESIGN ALTERNATIVES
ULO23-FO	0+59.21	RT-18.04	FIBER OPTIC CASING	851.55	- BOT @ 850.21' (FIELD POURED CASING), NO CONFLICT WITH PR STM, ULO PERFORMED TO EVALUATE DESIGN ALTERNATIVES

SPECIFIC NOTES

REVISED 2/24/2025 BY EMMA ALMY
ADDED SIDEWALK PI'S TO AVOID POWER POLES

REVISED 6/6/2025 BY TIM PEARSON
WATER REVISION - ULO UPDATE TO STORM
WATER OFFSET

*NOTE - RECONNECT ALL EX. SERVICES TO 702 RUSKIN ST, PER STD. SPECS
COORDINATE LOCATION WITH SEWER LATERALS AND MWU INSPECTOR
MAINTAIN 18" SEPARATION AT SEWER CROSSINGS & 6' MIN. DEPTH IN ROW
ABANDON ALL PRIVATE WATER SERVICES WITHIN ROW

MATCH LINE STA. 5+50

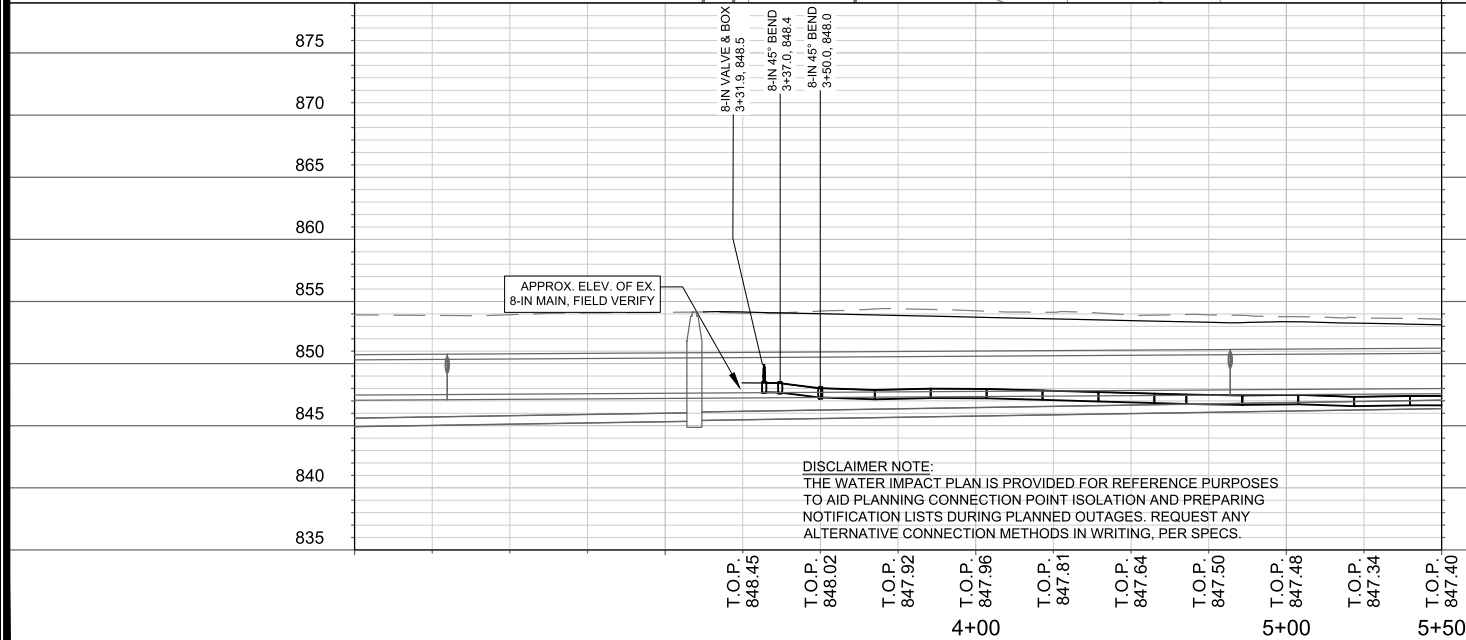
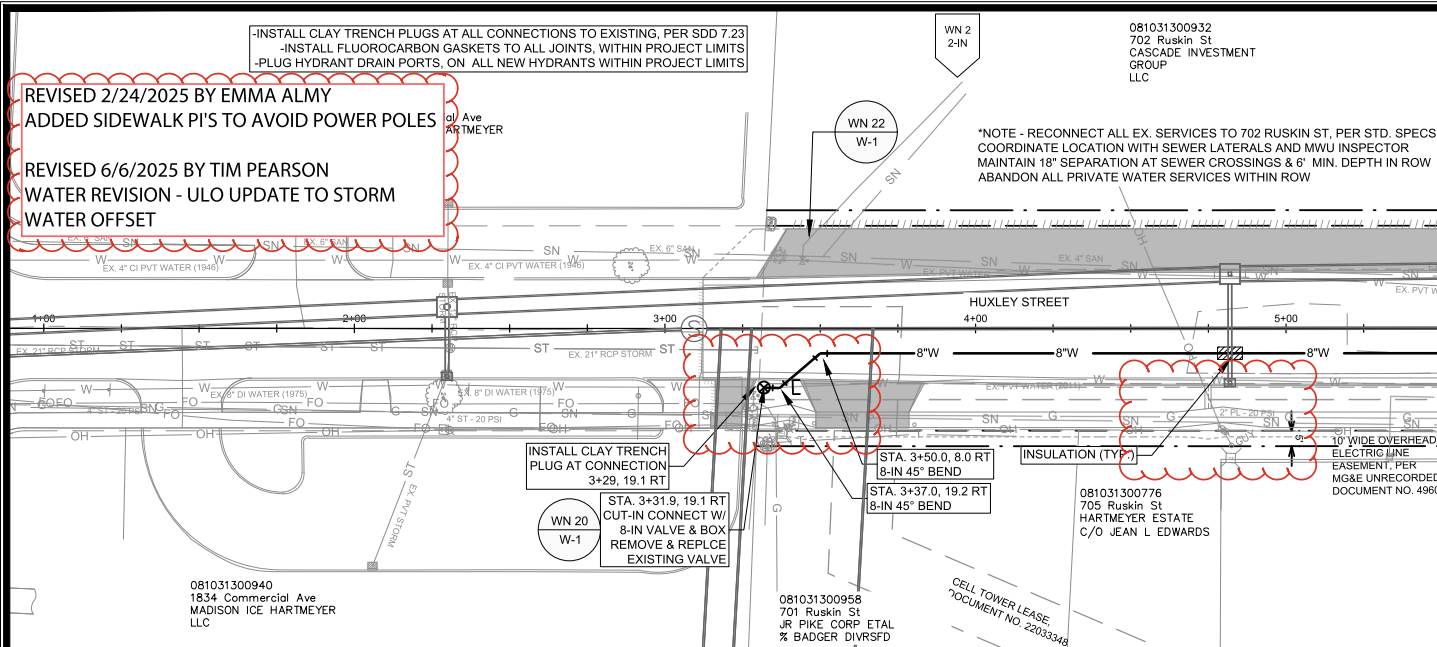

MARK		REVISION		DATE	BY
Designed By:	TOP	Date:	6/6/2025 11:24 AM	Scale:	#####
14534					W-1

14534
MADISON, WI
CONTRACT NO: 9284

WATER PLAN & PROFILE - HUXLEY STREET
HARTMEYER REDEVELOPMENT



14534

W-1



REVISED 6/6/2025 BY TIM PEARSON
WATER REVISION - ULO UPDATE TO STORM
WATER OFFSET

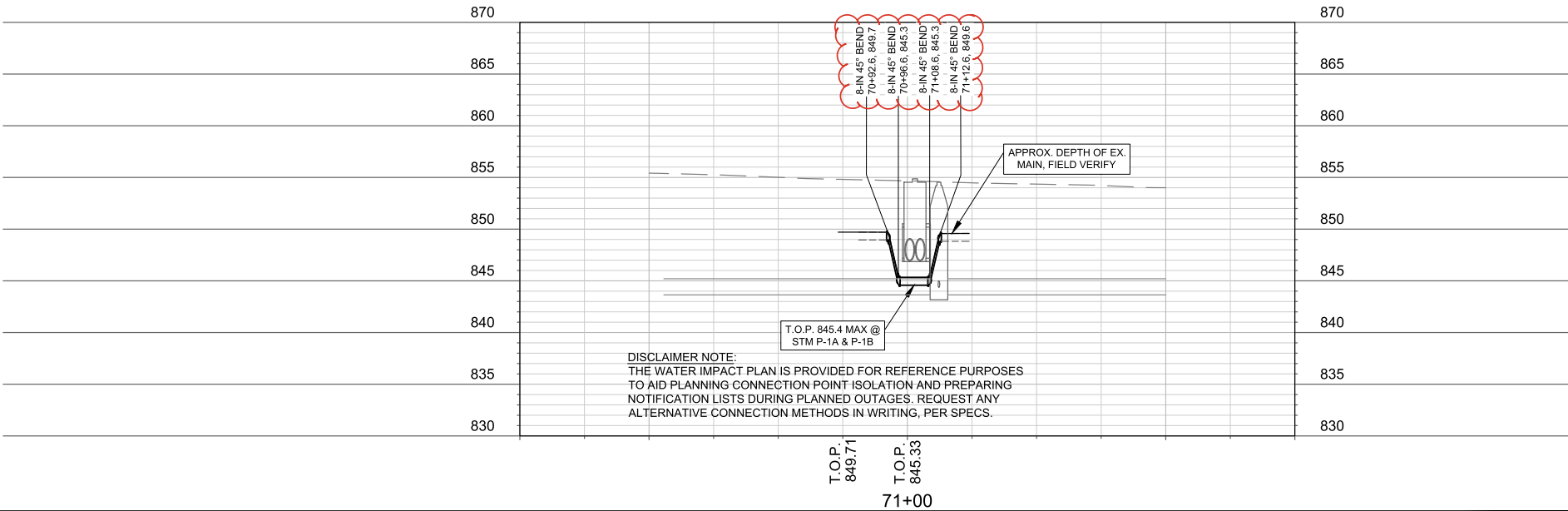
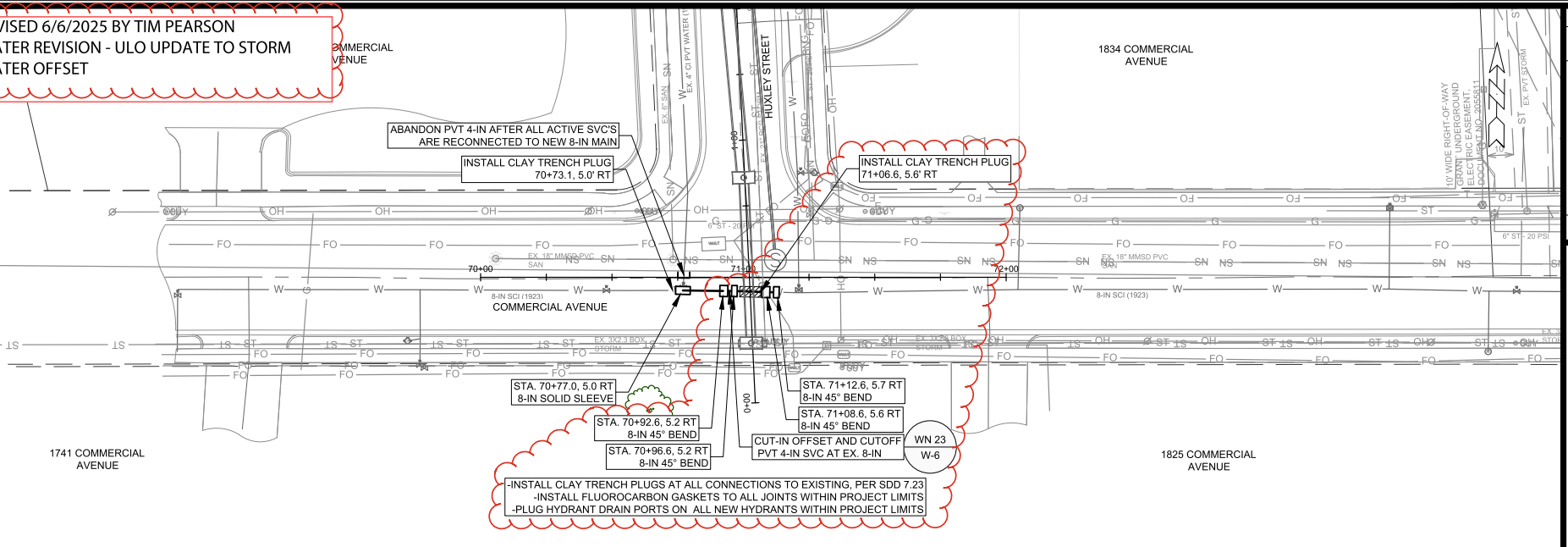

DISCLAIMER NOTE:
THE WATER IMPACT PLAN IS PROVIDED FOR REFERENCE PURPOSES
TO AID PLANNING CONNECTION POINT ISOLATION AND PREPARING
NOTIFICATION LISTS DURING PLANNED OUTAGES. REQUEST ANY
ALTERNATIVE CONNECTION METHODS IN WRITING, PER SPECS.

14534		MADISON, WI		9284		CONTRACT NO.:	
WATER PLAN & PROFILE - COMMERCIAL AVENUE		HARTMEYER REDEVELOPMENT		M:\DESIGN\Projects\14534\CAD\Water\14534-WU-Water.dwg		14534	
W-6		W-6		W-6		W-6	

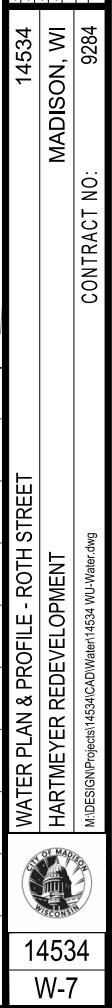



WN24/W-7 CUT-IN CONNECT TO EX. 6-IN AT ROTH STREET
ISOLATION VALVES: V-1 AND V-14 AT ROTH STREET, V-3054 AT HUXLEY
STREET, AND V-15 AT O'NEILL AVE
NOTIFY: 1810 ROTH STREET

DISCLAIMER NOTE:
THE WATER IMPACT PLAN IS PROVIDED FOR REFERENCE PURPOSES
TO AID PLANNING CONNECTION POINT ISOLATION AND PREPARING
NOTIFICATION LISTS DURING PLANNED OUTAGES. REQUEST ANY
ALTERNATIVE CONNECTION METHODS IN WRITING, PER SPECS.

 14534 W-8	WATER IMPACT PLAN HARTMEYER REDEVELOPMENT MADISON, WI	14534 14534	MARKS DATE BY	14534 14534 14534
	MIDSWGN/Proposals/14534/CAD/Water/14534-WU-Impact_Plan.dwg CONTRACT NO: 9284	14534 14534	14534 14534	14534 14534

1. CONSTRUCT NEW WATER MAIN 6.0' BELOW FINISHED GRADE, UNLESS OTHERWISE NOTED. INSULATE MAIN WITH POLYSTYRENE BOARD AT STORM CROSSINGS AND OTHER AREAS IDENTIFIED BY ENGINEER AS HAVING INADEQUATE COVER.
2. VERIFY SIZE OF EXISTING WATER SERVICES AND RECONNECT SERVICES AS INDICATED.
3. MINIMIZE DISRUPTION OF SERVICE TO CUSTOMERS. NOTIFY PER CONTRACT REQUIREMENTS OF ANY PLANNED WATER OUTAGE.

WN-20+ SEE WATER IMPACT PLAN FOR CONNECTION POINT ISOLATION AND WATER SHUT-OFF NOTIFICATION INFORMATION.

ULO UTILITY STATION OFFSET SHEET

MARK	REVISION	DATE	BY
—	—	—	—
—	—	—	—
—	—	—	—
—	—	—	—

14534	MADISON, WI
CONTRACT NO: 9284	

* ESTIMATE OF MATERIALS IS FOR INFORMATION ONLY. ENGINEER DOES NOT GUARANTEE ACCURACY OF MATERIAL TAKE-OFF.

DISCLAIMER NOTE: UTILITY LOCATIONS SHOWN ARE APPROXIMATE ONLY. IT SHALL BE THE CONTRACTOR'S RESPONSIBILITY TO DETERMINE THE EXACT HORIZONTAL AND VERTICAL LOCATION OF ALL EXISTING UNDERGROUND AND OVERHEAD UTILITIES PRIOR TO COMMENCING WORK.

DETAIL DRAWING NO. **7.04**

REVISED: 11/2022

MIN. 2.5 FT. OR AS REQUIRED BY DRAWINGS OR FIELD CONDITIONS

BURY LINE ON HYDRANT SHALL BE AT FINISHED GRADE OR WITHIN +3 INCHES. DO NOT DISH OUT OR BUILD UP GRADE AROUND HYDRANT TO MEET REQUIREMENTS. 1/2-IN EXPANSION JOINT FILLER WHEN IN CONCRETE.

FOR MORE DETAILS GO TO RoDonCorp.com

RoDon HIGH-VISIBILITY LOCATING DEVICE W/ A BOLT-ON FLAT STEEL MOUNTING BRACKET STANDARD 5 FT. LENGTH.

GROUND

PAVEMENT CURB & GUTTER

SCREW IN ADJUSTABLE ADAPTER 1/2 INCH BELOW FINAL GRADE

TOP SECTION AT TOP OF ROCK GRADE OR BELOW

6 FT. (TYP.)

VALVE BOX BOTTOM SECTION OR EXTENSION

6-IN VALVE & BOX (TYP.)

MECHANICAL JOINT RESTRAINT (TYP.)

HYDRANT LEAD (*)

4 FT. X 4 FT. MIN. SIZE, 6 MIL. POLYETHYLENE FILM OR GEOTEXTILE FABRIC.

1-IN WASHED STONE, MIN 1/2 CUBIC YARD.

DRAIN PORTS PER SECTION 704.7.2 - HYDRANT MATERIALS

POURED CONCRETE OR SOLID CONCRETE BLOCK TO UNDISTURBED SOIL.

SOLID CONCRETE MASONRY BLOCK

NOTE:

(*) RESTRAIN ENTIRE LENGTH OF HYDRANT LEAD FROM THE TEE THROUGH THE VALVE TO THE HYDRANT AS SPECIFIED USING JOINT RESTRAINTS PER SECTION 703.10

CITY OF MADISON WATER UTILITY	NOT TO SCALE	TYPICAL HYDRANT INSTALLATION
----------------------------------	--------------	------------------------------

CITY OF MADISON
WATER UTILITY

NOT TO SCALE

TYPICAL HYDRANT INSTALLATION

WATER ESTIMATE OF MATERIALS
HARTMEYER REDEVELOPMENT



14534

W-9

ELECTRICAL NOTES:

1. ALL LOCATIONS ARE APPROXIMATE, THE TRAFFIC ENGINEER SHALL APPROVE FINAL LOCATIONS, INCLUDING SETBACK, IN THE FIELD AFTER CONTRACTOR SURVEYS STAKING. THE CONTRACTOR SHALL NOTIFY JERRY SCHIPPA, (267-1969) CITY TRAFFIC ENGINEERING, AT LEAST 24-HOURS IN ADVANCE OF NEEDING CONDUIT, BASES, OR HANDHOLE LOCATIONS MARKED.
2. THE CONTRACTOR SHALL DO ALL WORK IN ACCORDANCE WITH "CITY OF MADISON STANDARD SPECIFICATIONS FOR PUBLIC WORKS CONSTRUCTION, 2023 EDITION" AND ALL ADDENDUMS THERETO.
3. ALL CONDUITS SHALL BE 20-INCH PVC, SCHEDULE 80 BENEATH PAVEMENT AND SCHEDULE 40 OTHERWISE, UNLESS OTHERWISE NOTED ON THE PLANS AND/OR QUANTITIES.
4. THE CONTRACTOR SHALL CALL CITY OF MADISON TRAFFIC ENGINEERING 608 285-2397 AT LEAST 24-HOURS IN ADVANCE OF PLACING CONCRETE BASES, INSTALLING HANDHOLES, OR BIRYING CONDUIT TO ARRANGE FOR INSPECTION.
5. ANY WORK COMPLETED WITHOUT INSPECTION IS SUBJECT TO REJECTION.
6. THE CONTRACTOR SHALL ARRANGE FOR PICKUP OF THE FOLLOWING CITY FURNISHED MATERIALS BY CALLING ED SMITH (266-9034) AT LEAST 48-HRS PRIOR TO NEEDING MATERIALS
 - 6.1. (52) 1" BY 40" ANCHOR BOLTS FOR LB-3R BASES 13 TOTAL INCLUDING MODIFIED BASES.
 - 6.2. LB-3R MODIFIED BASES SHALL FOLLOW THE SPREAD FOOTING DETAIL FOUND IN THIS PLAN. FOR QUESTIONS REGARDING DESIGN, CONTACT JERRY SCHIPPA (608) 267-1969, CITY OF MADISON TRAFFIC ENGINEERING.
7. CITY OF MADISON STANDARD DETAIL DRAWINGS CAN BE FOUND AT THE FOLLOWING ADDRESS
<https://www.cityofmadison.com/engineering/documents/standard-specifications/Part8.pdf>

LEGEND:

— — — 2" PVC CONDUIT (UNLESS OTHERWISE NOTED), FURNISHED AND INSTALLED

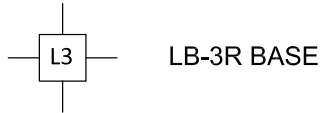

LB-3R BASE



TYPE M CONTROLLER BASE



TYPE I HANDHOLE, FINISHED AND INSTALLED



	ELECTRICAL PLAN		14534		MADISON, WI		DATE BY	
	HARTMEYER REDEVELOPMENT		14534		9284		DATE BY	
McDESIGN\Projects\14534\CAO\Traffic\14534E-Electrical_ILS.dwg		CONTRACT NO:		14534		E-1		

REVISED 2/24/2025 BY EMMA ALMY
ADDED SIDEWALK P.I'S TO AVOID POWER POLES

SL3 STA 6+34, OFFSET 22' R
LB-3R BASE
SINGLE MOUNT SIMPLEX POLE, 8-FT SL ARM
GCM2-40H-MV-WW-2R-GY-700-PCR7-WL-SC
ALL NIGHT CIRCUIT.

SL2 STA 5+07, 22' R
LB-3R BASE
SINGLE MOUNT SIMPLEX POLE, 8-FT SL ARM
GCM2-40H-MV-WW-2R-GY-700-PCR7-WL-SC
ALL NIGHT CIRCUIT.

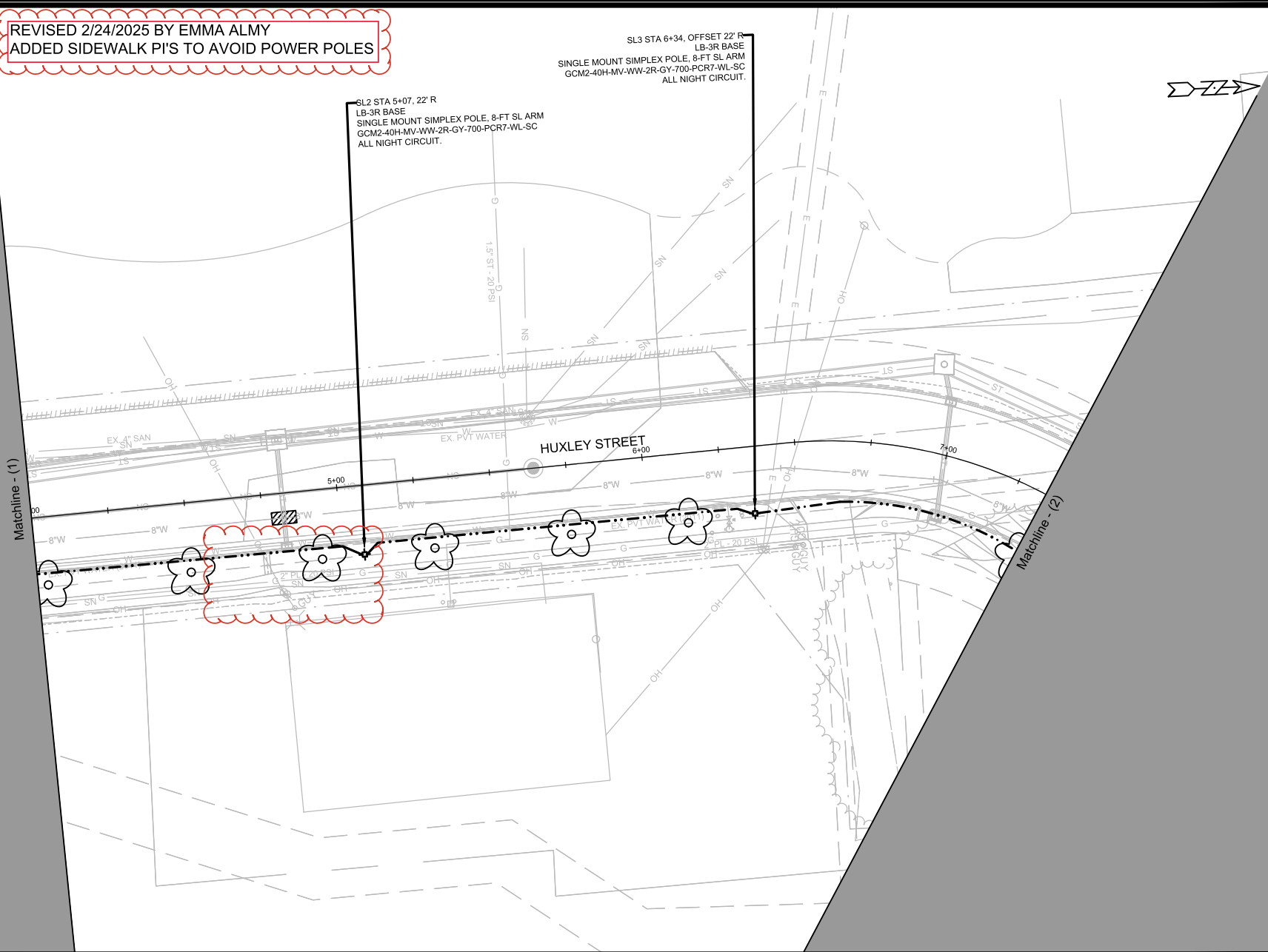

	ELECTRICAL PLAN		14534	CONTRACT NO: 9284 MADISON, WI HARTMEYER REDEVELOPMENT <small>M:\DESIGN\Projects\14534\CAD\Traffic\14534TE-Electrical_JLS.dwg</small>
	14534		14534	
	MADISON, WI		9284	
	CONTRACT NO: 9284		9284	
E-3 14534				

Matchline - (3)

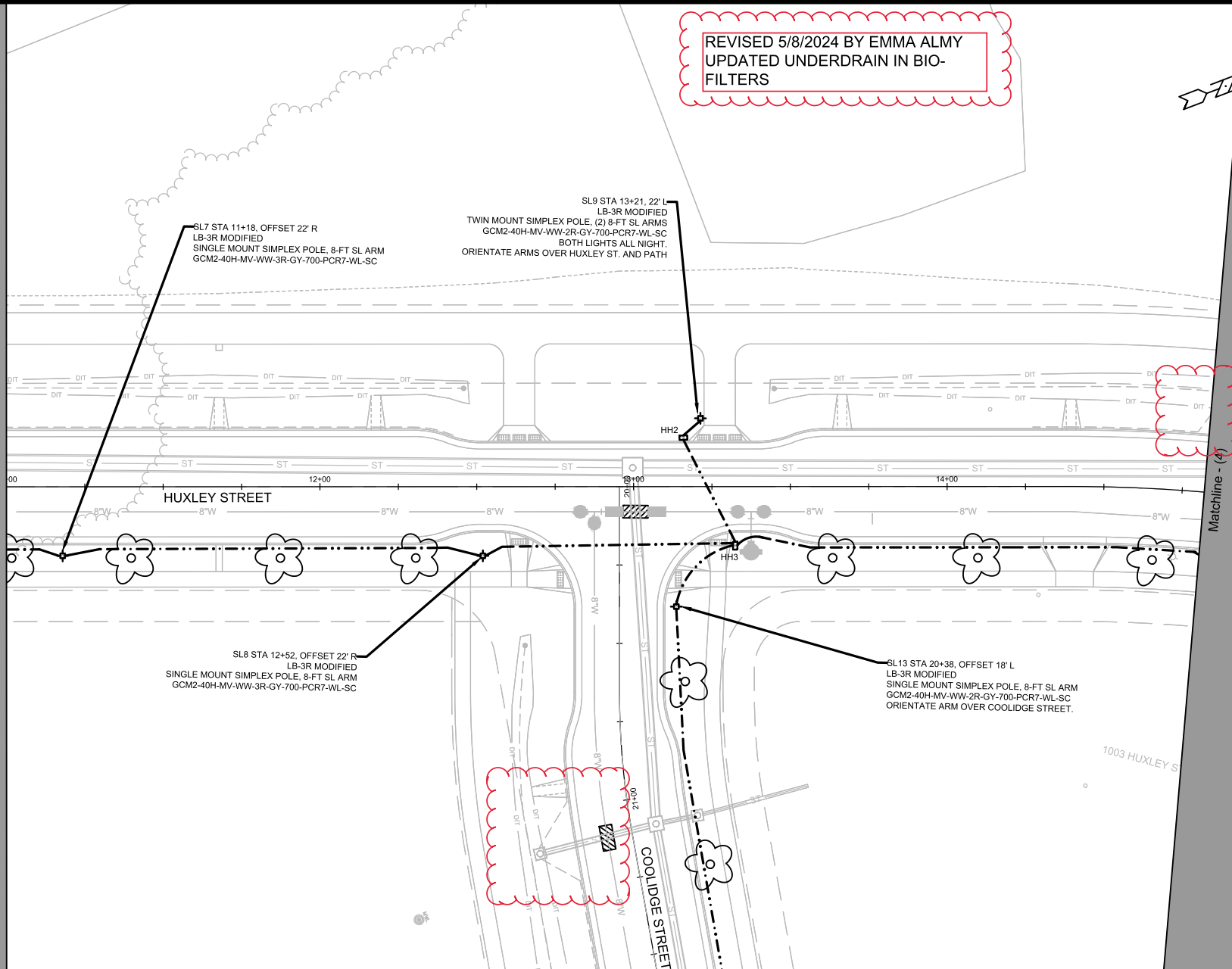

ELECTRICAL PLAN

14534

HARTMEYER REDEVELOPMENT

MADISON, WI

M:\DESIGN\Projects\14534\CAD\Traffic\14534TE-Electrical_JLS.dwg

CONTRACT NO:

9284

DATE	BY	REVISION
14534	JLS	1
14534	JLS	2
14534	JLS	3
14534	JLS	4
14534	JLS	5
14534	JLS	6
14534	JLS	7
14534	JLS	8
14534	JLS	9
14534	JLS	10
14534	JLS	11
14534	JLS	12
14534	JLS	13
14534	JLS	14
14534	JLS	15
14534	JLS	16
14534	JLS	17
14534	JLS	18
14534	JLS	19
14534	JLS	20
14534	JLS	21
14534	JLS	22
14534	JLS	23
14534	JLS	24
14534	JLS	25
14534	JLS	26
14534	JLS	27
14534	JLS	28
14534	JLS	29
14534	JLS	30
14534	JLS	31
14534	JLS	32
14534	JLS	33
14534	JLS	34
14534	JLS	35
14534	JLS	36
14534	JLS	37
14534	JLS	38
14534	JLS	39
14534	JLS	40
14534	JLS	41
14534	JLS	42
14534	JLS	43
14534	JLS	44
14534	JLS	45
14534	JLS	46
14534	JLS	47
14534	JLS	48
14534	JLS	49
14534	JLS	50
14534	JLS	51
14534	JLS	52
14534	JLS	53
14534	JLS	54
14534	JLS	55
14534	JLS	56
14534	JLS	57
14534	JLS	58
14534	JLS	59
14534	JLS	60
14534	JLS	61
14534	JLS	62
14534	JLS	63
14534	JLS	64
14534	JLS	65
14534	JLS	66
14534	JLS	67
14534	JLS	68
14534	JLS	69
14534	JLS	70
14534	JLS	71
14534	JLS	72
14534	JLS	73
14534	JLS	74
14534	JLS	75
14534	JLS	76
14534	JLS	77
14534	JLS	78
14534	JLS	79
14534	JLS	80
14534	JLS	81
14534	JLS	82
14534	JLS	83
14534	JLS	84
14534	JLS	85
14534	JLS	86
14534	JLS	87
14534	JLS	88
14534	JLS	89
14534	JLS	90
14534	JLS	91
14534	JLS	92
14534	JLS	93
14534	JLS	94
14534	JLS	95
14534	JLS	96
14534	JLS	97
14534	JLS	98
14534	JLS	99
14534	JLS	100



14534

E-5

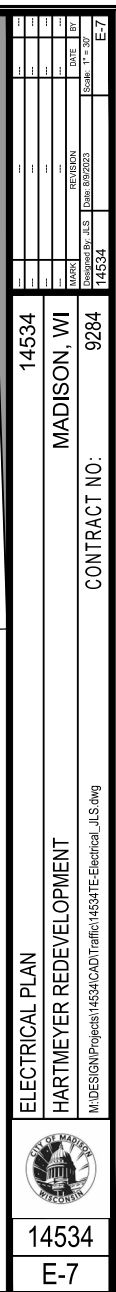

REVISED 5/8/2024 BY EMMA ALMY
UPDATED UNDERDRAIN IN BIO-
FILTERS





	14534	ELECTRICAL PLAN HARTMEYER REDEVELOPMENT MADISON, WI CONTRACT NO: 14534 M:\DESIGN\Projects\14534\CAD\Traffic\14534TE-Electrical_ILS.dwg	14534 14534 14534	E-8 E-8 E-8
	14534 14534 14534			

STRUCTURE	60415 CONSTRUCT LB- 3R BASE (EA)	60413 TYPE P BASE (EA)	60602 INSTALL METERED ELECTRIC SERVICE (EA)	NOTES
SL1	1	-	-	
SL2	1	-	-	
SL3	1	-	-	
SL4	1	-	-	
SL5	1	-	-	
SL6	1	-	-	
SL7	1	-	-	
SL8	1	-	-	
SL9	1	-	-	
SL10	1	-	-	
SL11	1	-	-	
SL12	1	-	-	
SL13	1	-	-	
SL14	1	-	-	
SL15	1	-	-	
LC1	-	1	1	
TOTAL	15	1	1	

14534 - HARTMEYER REDEVELOPMENT

2007 - 14 MONTH REDEVELOPMENT		
STRUCTURE	CONSTRUCT ELECTRICAL HANDHOLE 60702 TYPE I (EA)	NOTES
HH1	1	
HH2	1	
HH3	1	
HH4	1	
HH5	1	
HH6	1	
TOTAL	6	

	14534	E-10
ELECTRICAL PLAN		
14534		
HARTMEYER REDEVELOPMENT		
MADISON, WI		
M:\DESIGN\Projects\14534\CAD\Traffic\14534TE-Electrical_JL.dwg		
MARSH	BRUNSON	DATE
Submitted By: JLS	Date: 11/8/2024	Scale: N/A
14534		E-10

	14534	ELECTRICAL PLAN	14534	<table><tr><td>DATE</td><td>DATE</td><td>DATE</td><td>DATE</td><td>DATE</td><td>DATE</td><td>DATE</td><td>DATE</td><td>DATE</td><td>DATE</td><td>DATE</td><td>DATE</td><td>DATE</td><td>DATE</td><td>DATE</td><td>DATE</td><td>DATE</td><td>DATE</td><td>DATE</td><td>DATE</td><td>DATE</td><td>DATE</td><td>DATE</td><td>DATE</td><td>DATE</td><td>DATE</td><td>DATE</td><td>DATE</td><td>DATE</td><td>DATE</td><td>DATE</td><td>DATE</td><td>DATE</td><td>DATE</td><td>DATE</td><td>DATE</td><td>DATE</td><td>DATE</td><td>DATE</td><td>DATE</td><td>DATE</td><td>DATE</td><td>DATE</td><td>DATE</td><td>DATE</td><td>DATE</td><td>DATE</td><td>DATE</td><td>DATE</td><td>DATE</td><td>DATE</td><td>DATE</td><td>DATE</td><td>DATE</td><td>DATE</td><td>DATE</td><td>DATE</td><td>DATE</td><td>DATE</td><td>DATE</td><td>DATE</td><td>DATE</td><td>DATE</td><td>DATE</td><td>DATE</td><td>DATE</td><td>DATE</td><td>DATE</td><td>DATE</td><td>DATE</td><td>DATE</td><td>DATE</td><td>DATE</td><td>DATE</td><td>DATE</td><td>DATE</td><td>DATE</td><td>DATE</td><td>DATE</td><td>DATE</td><td>DATE</td><td>DATE</td><td>DATE</td><td>DATE</td><td>DATE</td><td>DATE</td><td>DATE</td><td>DATE</td><td>DATE</td><td>DATE</td><td>DATE</td><td>DATE</td><td>DATE</td><td>DATE</td><td>DATE</td><td>DATE</td><td>DATE</td><td>DATE</td><td>DATE</td><td>DATE</td><td>DATE</td><td>DATE</td><td>DATE</td><td>DATE</td><td>DATE</td><td>DATE</td><td>DATE</td><td>DATE</td><td>DATE</td><td>DATE</td><td>DATE</td><td>DATE</td><td>DATE</td><td>DATE</td><td>DATE</td><td>DATE</td><td>DATE</td><td>DATE</td><td>DATE</td><td>DATE</td><td>DATE</td><td>DATE</td><td>DATE</td><td>DATE</td><td>DATE</td><td>DATE</td><td>DATE</td><td>DATE</td><td>DATE</td><td>DATE</td><td>DATE</td><td>DATE</td><td>DATE</td><td>DATE</td><td>DATE</td><td>DATE</td><td>DATE</td><td>DATE</td><td>DATE</td><td>DATE</td><td>DATE</td><td>DATE</td><td>DATE</td><td>DATE</td><td>DATE</td><td>DATE</td><td>DATE</td><td>DATE</td><td>DATE</td><td>DATE</td><td>DATE</td><td>DATE</td><td>DATE</td><td>DATE</td><td>DATE</td><td>DATE</td><td>DATE</td><td>DATE</td><td>DATE</td><td>DATE</td><td>DATE</td><td>DATE</td><td>DATE</td><td>DATE</td><td>DATE</td><td>DATE</td><td>DATE</td><td>DATE</td><td>DATE</td><td>DATE</td><td>DATE</td><td>DATE</td><td>DATE</td><td>DATE</td><td>DATE</td><td>DATE</td><td>DATE</td><td>DATE</td><td>DATE</td><td>DATE</td><td>DATE</td><td>DATE</td><td>DATE</td><td>DATE</td><td>DATE</td><td>DATE</td><td>DATE</td><td>DATE</td><td>DATE</td><td>DATE</td><td>DATE</td><td>DATE</td><td>DATE</td><td>DATE</td><td>DATE</td><td>DATE</td><td>DATE</td><td>DATE</td><td>DATE</td><td>DATE</td><td>DATE</td><td>DATE</td><td>DATE</td><td>DATE</td><td>DATE</td><td>DATE</td><td>DATE</td><td>DATE</td><td>DATE</td><td>DATE</td><td>DATE</td><td>DATE</td><td>DATE</td><td>DATE</td><td>DATE</td><td>DATE</td><td>DATE</td><td>DATE</td><td>DATE</td><td>DATE</td><td>DATE</td><td>DATE</td><td>DATE</td><td>DATE</td><td>DATE</td><td>DATE</td><td>DATE</td><td>DATE</td><td>DATE</td><td>DATE</td><td>DATE</td><td>DATE</td><td>DATE</td><td>DATE</td><td>DATE</td><td>DATE</td><td>DATE</td><td>DATE</td><td>DATE</td><td>DATE</td><td>DATE</td><td>DATE</td><td>DATE</td><td>DATE</td><td>DATE</td><td>DATE</td><td>DATE</td><td>DATE</td><td>DATE</td><td>DATE</td><td>DATE</td><td>DATE</td><td>DATE</td><td>DATE</td><td>DATE</td><td>DATE</td><td>DATE</td><td>DATE</td><td>DATE</td><td>DATE</td><td>DATE</td><td>DATE</td><td>DATE</td><td>DATE</td><td>DATE</td><td>DATE</td><td>DATE</td><td>DATE</td><td>DATE</td><td>DATE</td><td>DATE</td><td>DATE</td><td>DATE</td><td>DATE</td><td>DATE</td><td>DATE</td><td>DATE</td><td>DATE</td><td>DATE</td><td>DATE</td><td>DATE</td><td>DATE</td><td>DATE</td><td>DATE</td><td>DATE</td><td>DATE</td><td>DATE</td><td>DATE</td><td>DATE</td><td>DATE</td><td>DATE</td><td>DATE</td><td>DATE</td><td>DATE</td><td>DATE</td><td>DATE</td><td>DATE</td><td>DATE</td><td>DATE</td><td>DATE</td><td>DATE</td><td>DATE</td><td>DATE</td><td>DATE</td><td>DATE</td><td>DATE</td><td>DATE</td><td>DATE</td><td>DATE</td><td>DATE</td><td>DATE</td><td>DATE</td><td>DATE</td><td>DATE</td><td>DATE</td><td>DATE</td><td>DATE</td><td>DATE</td><td>DATE</td><td>DATE</td><td>DATE</td><td>DATE</td><td>DATE</td><td>DATE</td><td>DATE</td><td>DATE</td><td>DATE</td><td>DATE</td><td>DATE</td><td>DATE</td><td>DATE</td><td>DATE</td><td>DATE</td><td>DATE</td><td>DATE</td><td>DATE</td><td>DATE</td><td>DATE</td><td>DATE</td><td>DATE</td><td>DATE</td><td>DATE</td><td>DATE</td><td>DATE</td><td>DATE</td><td>DATE</td><td>DATE</td><td>DATE</td><td>DATE</td><td>DATE</td><td>DATE</td><td>DATE</td><td>DATE</td><td>DATE</td><td>DATE</td><td>DATE</td><td>DATE</td><td>DATE</td><td>DATE</td><td>DATE</td><td>DATE</td><td>DATE</td><td>DATE</td><td>DATE</td><td>DATE</td><td>DATE</td><td>DATE</td><td>DATE</td><td>DATE</td><td>DATE</td><td>DATE</td><td>DATE</td><td>DATE</td><td>DATE</td><td>DATE</td><td>DATE</td><td>DATE</td><td>DATE</td><td>DATE</td><td>DATE</td><td>DATE</td><td>DATE</td><td>DATE</td><td>DATE</td><td>DATE</td><td>DATE</td><td>DATE</td><td>DATE</td><td>DATE</td><td>DATE</td><td>DATE</td><td>DATE</td><td>DATE</td><td>DATE</td><td>DATE</td><td>DATE</td><td>DATE</td><td>DATE</td><td>DATE</td><td>DATE</td><td>DATE</td><td>DATE</td><td>DATE</td><td>DATE</td><td>DATE</td><td>DATE</td><td>DATE</td><td>DATE</td><td>DATE</td><td>DATE</td><td>DATE</td><td>DATE</td><td>DATE</td><td>DATE</td><td>DATE</td><td>DATE</td><td>DATE</td><td>DATE</td><td>DATE</td><td>DATE</td><td>DATE</td><td>DATE</td><td>DATE</td><td>DATE</td><td>DATE</td><td>DATE</td><td>DATE</td><td>DATE</td><td>DATE</td><td>DATE</td><td>DATE</td><td>DATE</td><td>DATE</td><td>DATE</td><td>DATE</td><td>DATE</td><td>DATE</td><td>DATE</td><td>DATE</td><td>DATE</td><td>DATE</td><td>DATE</td><td>DATE</td><td>DATE</td><td>DATE</td><td>DATE</td><td>DATE</td><td>DATE</td><td>DATE</td><td>DATE</td><td>DATE</td><td>DATE</td><td>DATE</td><td>DATE</td><td>DATE</td><td>DATE</td><td>DATE</td><td>DATE</td><td>DATE</td><td>DATE</td><td>DATE</td><td>DATE</td><td>DATE</td><td>DATE</td><td>DATE</td><td>DATE</td><td>DATE</td><td>DATE</td><td>DATE</td><td>DATE</td><td>DATE</td><td>DATE</td><td>DATE</td><td>DATE</td><td>DATE</td><td>DATE</td><td>DATE</td><td>DATE</td><td>DATE</td><td>DATE</td><td>DATE</td><td>DATE</td><td>DATE</td><td>DATE</td><td>DATE</td><td>DATE</td><td>DATE</td><td>DATE</td><td>DATE</td><td>DATE</td><td>DATE</td><td>DATE</td><td>DATE</td><td>DATE</td><td>DATE</td><td>DATE</td><td>DATE</td><td>DATE</td><td>DATE</td><td>DATE</td><td>DATE</td><td>DATE</td><td>DATE</td><td>DATE</td><td>DATE</td><td>DATE</td><td>DATE</td><td>DATE</td><td>DATE</td><td>DATE</td><td>DATE</td><td>DATE</td><td>DATE</td><td>DATE</td><td>DATE</td><td>DATE</td><td>DATE</td><td>DATE</td><td>DATE</td><td>DATE</td><td>DATE</td><td>DATE</td><td>DATE</td><td>DATE</td><td>DATE</td><td>DATE</td><td>DATE</td><td>DATE</td><td>DATE</td><td>DATE</td><td>DATE</td><td>DATE</td><td>DATE</td><td>DATE</td><td>DATE</td><td>DATE</td><td>DATE</td><td>DATE</td><td>DATE</td><td>DATE</td><td>DATE</td><td>DATE</td><td>DATE</td><td>DATE</td><td>DATE</td><td>DATE</td><td>DATE</td><td>DATE</td><td>DATE</td><td>DATE</td><td>DATE</td><td>DATE</td><td>DATE</td><td>DATE</td><td>DATE</td><td>DATE</td><td>DATE</td><td>DATE</td><td>DATE</td><td>DATE</td><td>DATE</td><td>DATE</td><td>DATE</td><td>DATE</td><td>DATE</td><td>DATE</td><td>DATE</td><td>DATE</td><td>DATE</td><td>DATE</td><td>DATE</td><td>DATE</td><td>DATE</td><td>DATE</td><td>DATE</td><td>DATE</td><td>DATE</td><td>DATE</td><td>DATE</td><td>DATE</td><td>DATE</td><td>DATE</td><td>DATE</td><td>DATE</td><td>DATE</td><td>DATE</td><td>DATE</td><td>DATE</td><td>DATE</td><td>DATE</td><td>DATE</td><td>DATE</td><td>DATE</td><td>DATE</td><td>DATE</td><td>DATE</td><td>DATE</td><td>DATE</td><td>DATE</td><td>DATE</td><td>DATE</td><td>DATE</td><td>DATE</td><td>DATE</td><td>DATE</td><td>DATE</td><td>DATE</td><td>DATE</td><td>DATE</td><td>DATE</td><td>DATE</td><td>DATE</td><td>DATE</td><td>DATE</td><td>DATE</td><td>DATE</td><td>DATE</td><td>DATE</td><td>DATE</td><td>DATE</td><td>DATE</td><td>DATE</td><td>DATE</td><td>DATE</td><td>DATE</td><td>DATE</td><td>DATE</td><td>DATE</td><td>DATE</td><td>DATE</td><td>DATE</td><td>DATE</td><td>DATE</td><td>DATE</td><td>DATE</td><td>DATE</td><td>DATE</td><td>DATE</td><td>DATE</td><td>DATE</td><td>DATE</td><td>DATE</td><td>DATE</td><td>DATE</td><td>DATE</td><td>DATE</td><td>DATE</td><td>DATE</td><td>DATE</td><td>DATE</td><td>DATE</td><td>DATE</td><td>DATE</td><td>DATE</td><td>DATE</td><td>DATE</td><td>DATE</td><td>DATE</td><td>DATE</td><td>DATE</td><td>DATE</td><td>DATE</td><td>DATE</td><td>DATE</td><td>DATE</td><td>DATE</td><td>DATE</td><td>DATE</td><td>DATE</td><td>DATE</td><td>DATE</td><td>DATE</td><td>DATE</td><td>DATE</td><td>DATE</td><td>DATE</td><td>DATE</td><td>DATE</td><td>DATE</td><td>DATE</td><td>DATE</td><td>DATE</td><td>DATE</td><td>DATE</td><td>DATE</td><td>DATE</td><td>DATE</td><td>DATE</td><td>DATE</td><td>DATE</td><td>DATE</td><td>DATE</td><td>DATE</td><td>DATE</td><td>DATE</td><td>DATE</td><td>DATE</td><td>DATE</td><td>DATE</td><td>DATE</td><td>DATE</td><td>DATE</td><td>DATE</td><td>DATE</td><td>DATE</td><td>DATE</td><td>DATE</td><td>DATE</td><td>DATE</td><td>DATE</td><td>DATE</td><td>DATE</td><td>DATE</td><td>DATE</td><td>DATE</td><td>DATE</td><td>DATE</td><td>DATE</td><td>DATE</td><td>DATE</td><td>DATE</td><td>DATE</td><td>DATE</td><td>DATE</td><td>DATE</td><td>DATE</td><td>DATE</td><td>DATE</td><td>DATE</td><td>DATE</td><td>DATE</td><td>DATE</td><td>DATE</td><td>DATE</td><td>DATE</td><td>DATE</td><td>DATE</td><td>DATE</td><td>DATE</td><td>DATE</td><td>DATE</td><td>DATE</td><td>DATE</td><td>DATE</td><td>DATE</td><td>DATE</td><td>DATE</td><td>DATE</td><td>DATE</td><td>DATE</td><td>DATE</td><td>DATE</td><td>DATE</td><td>DATE</td><td>DATE</td><td>DATE</td><td>DATE</td><td>DATE</td><td>DATE</td><td>DATE</td><td>DATE</td><td>DATE</td><td>DATE</td><td>DATE</td><td>DATE</td><td>DATE</td><td>DATE</td><td>DATE</td><td>DATE</td><td>DATE</td><td>DATE</td><td>DATE</td><td>DATE</td><td>DATE</td><td>DATE</td><td>DATE</td><td>DATE</td><td>DATE</td><td>DATE</td><td>DATE</td><td>DATE</td><td>DATE</td><td>DATE</td><td>DATE</td><td>DATE</td><td>DATE</td><td>DATE</td><td>DATE</td><td>DATE</td><td>DATE</td><td>DATE</td><td>DATE</td><td>DATE</td><td>DATE</td><td>DATE</td><td>DATE</td><td>DATE</td><td>DATE</td><td>DATE</td><td>DATE</td><td>DATE</td><td>DATE</td><td>DATE</td><td>DATE</td><td>DATE</td><td>DATE</td><td>DATE</td><td>DATE</td><td>DATE</td><td>DATE</td><td>DATE</td><td>DATE</td><td>DATE</td><td>DATE</td><td>DATE</td><td>DATE</td><td>DATE</td><td>DATE</td><td>DATE</td><td>DATE</td><td>DATE</td><td>DATE</td><td>DATE</td><td>DATE</td><td>DATE</td><td>DATE</td><td>DATE</td><td>DATE</td><td>DATE</td><td>DATE</td><td>DATE</td><td>DATE</td><td>DATE</td><td>DATE</td><td>DATE</td><td>DATE</td><td>DATE</td><td>DATE</td><td>DATE</td><td>DATE</td><td>DATE</td><td>DATE</td><td>DATE</td><td>DATE</td><td>DATE</td><td>DATE</td><td>DATE</td><td>DATE</td><td>DATE</td><td>DATE</td><td>DATE</td><td>DATE</td><td>DATE</td><td>DATE</td><td>DATE</td><td>DATE</td><td>DATE</td><td>DATE</td><td>DATE</td><td>DATE</td><td>DATE</td><td>DATE</td><td>DATE</td><td>DATE</td><td>DATE</td><td>DATE</td><td>DATE</td><td>DATE</td><td>DATE</td><td>DATE</td><td>DATE</td><td>DATE</td><td>DATE</td><td>DATE</td><td>DATE</td><td>DATE</td><td>DATE</td><td>DATE</td><td>DATE</td><td>DATE</td><td>DATE</td><td>DATE</td><td>DATE</td><td>DATE</td><td>DATE</td><td>DATE</td><td>DATE</td><td>DATE</td><td>DATE</td><td>DATE</td><td>DATE</td><td>DATE</td><td>DATE</td><td>DATE</td><td>DATE</td><td>DATE</td><td>DATE</td><td>DATE</td><td>DATE</td><td>DATE</td><td>DATE</td><td>DATE</td><td>DATE</td><td>DATE</td><td>DATE</td><td>DATE</td><td>DATE</td><td>DATE</td><td>DATE</td><td>DATE</td><td>DATE</td><td>DATE</td><td>DATE</td><td>DATE</td><td>DATE</td><td>DATE</td><td>DATE</td><td>DATE</td><td>DATE</td><td>DATE</td><td>DATE</td><td>DATE</td><td>DATE</td><td>DATE</td><td>DATE</td><td>DATE</td><td>DATE</td><td>DATE</td><td>DATE</td><td>DATE</td><td>DATE</td><td>DATE</td><td>DATE</td></tr></table>										DATE	DATE	DATE	DATE	DATE	DATE	DATE	DATE	DATE	DATE	DATE	DATE	DATE	DATE	DATE	DATE	DATE	DATE	DATE	DATE	DATE	DATE	DATE	DATE	DATE	DATE	DATE	DATE	DATE	DATE	DATE	DATE	DATE	DATE	DATE	DATE	DATE	DATE	DATE	DATE	DATE	DATE	DATE	DATE	DATE	DATE	DATE	DATE	DATE	DATE	DATE	DATE	DATE	DATE	DATE	DATE	DATE	DATE	DATE	DATE	DATE	DATE	DATE	DATE	DATE	DATE	DATE	DATE	DATE	DATE	DATE	DATE	DATE	DATE	DATE	DATE	DATE	DATE	DATE	DATE	DATE	DATE	DATE	DATE	DATE	DATE	DATE	DATE	DATE	DATE	DATE	DATE	DATE	DATE	DATE	DATE	DATE	DATE	DATE	DATE	DATE	DATE	DATE	DATE	DATE	DATE	DATE	DATE	DATE	DATE	DATE	DATE	DATE	DATE	DATE	DATE	DATE	DATE	DATE	DATE	DATE	DATE	DATE	DATE	DATE	DATE	DATE	DATE	DATE	DATE	DATE	DATE	DATE	DATE	DATE	DATE	DATE	DATE	DATE	DATE	DATE	DATE	DATE	DATE	DATE	DATE	DATE	DATE	DATE	DATE	DATE	DATE	DATE	DATE	DATE	DATE	DATE	DATE	DATE	DATE	DATE	DATE	DATE	DATE	DATE	DATE	DATE	DATE	DATE	DATE	DATE	DATE	DATE	DATE	DATE	DATE	DATE	DATE	DATE	DATE	DATE	DATE	DATE	DATE	DATE	DATE	DATE	DATE	DATE	DATE	DATE	DATE	DATE	DATE	DATE	DATE	DATE	DATE	DATE	DATE	DATE	DATE	DATE	DATE	DATE	DATE	DATE	DATE	DATE	DATE	DATE	DATE	DATE	DATE	DATE	DATE	DATE	DATE	DATE	DATE	DATE	DATE	DATE	DATE	DATE	DATE	DATE	DATE	DATE	DATE	DATE	DATE	DATE	DATE	DATE	DATE	DATE	DATE	DATE	DATE	DATE	DATE	DATE	DATE	DATE	DATE	DATE	DATE	DATE	DATE	DATE	DATE	DATE	DATE	DATE	DATE	DATE	DATE	DATE	DATE	DATE	DATE	DATE	DATE	DATE	DATE	DATE	DATE	DATE	DATE	DATE	DATE	DATE	DATE	DATE	DATE	DATE	DATE	DATE	DATE	DATE	DATE	DATE	DATE	DATE	DATE	DATE	DATE	DATE	DATE	DATE	DATE	DATE	DATE	DATE	DATE	DATE	DATE	DATE	DATE	DATE	DATE	DATE	DATE	DATE	DATE	DATE	DATE	DATE	DATE	DATE	DATE	DATE	DATE	DATE	DATE	DATE	DATE	DATE	DATE	DATE	DATE	DATE	DATE	DATE	DATE	DATE	DATE	DATE	DATE	DATE	DATE	DATE	DATE	DATE	DATE	DATE	DATE	DATE	DATE	DATE	DATE	DATE	DATE	DATE	DATE	DATE	DATE	DATE	DATE	DATE	DATE	DATE	DATE	DATE	DATE	DATE	DATE	DATE	DATE	DATE	DATE	DATE	DATE	DATE	DATE	DATE	DATE	DATE	DATE	DATE	DATE	DATE	DATE	DATE	DATE	DATE	DATE	DATE	DATE	DATE	DATE	DATE	DATE	DATE	DATE	DATE	DATE	DATE	DATE	DATE	DATE	DATE	DATE	DATE	DATE	DATE	DATE	DATE	DATE	DATE	DATE	DATE	DATE	DATE	DATE	DATE	DATE	DATE	DATE	DATE	DATE	DATE	DATE	DATE	DATE	DATE	DATE	DATE	DATE	DATE	DATE	DATE	DATE	DATE	DATE	DATE	DATE	DATE	DATE	DATE	DATE	DATE	DATE	DATE	DATE	DATE	DATE	DATE	DATE	DATE	DATE	DATE	DATE	DATE	DATE	DATE	DATE	DATE	DATE	DATE	DATE	DATE	DATE	DATE	DATE	DATE	DATE	DATE	DATE	DATE	DATE	DATE	DATE	DATE	DATE	DATE	DATE	DATE	DATE	DATE	DATE	DATE	DATE	DATE	DATE	DATE	DATE	DATE	DATE	DATE	DATE	DATE	DATE	DATE	DATE	DATE	DATE	DATE	DATE	DATE	DATE	DATE	DATE	DATE	DATE	DATE	DATE	DATE	DATE	DATE	DATE	DATE	DATE	DATE	DATE	DATE	DATE	DATE	DATE	DATE	DATE	DATE	DATE	DATE	DATE	DATE	DATE	DATE	DATE	DATE	DATE	DATE	DATE	DATE	DATE	DATE	DATE	DATE	DATE	DATE	DATE	DATE	DATE	DATE	DATE	DATE	DATE	DATE	DATE	DATE	DATE	DATE	DATE	DATE	DATE	DATE	DATE	DATE	DATE	DATE	DATE	DATE	DATE	DATE	DATE	DATE	DATE	DATE	DATE	DATE	DATE	DATE	DATE	DATE	DATE	DATE	DATE	DATE	DATE	DATE	DATE	DATE	DATE	DATE	DATE	DATE	DATE	DATE	DATE	DATE	DATE	DATE	DATE	DATE	DATE	DATE	DATE	DATE	DATE	DATE	DATE	DATE	DATE	DATE	DATE	DATE	DATE	DATE	DATE	DATE	DATE	DATE	DATE	DATE	DATE	DATE	DATE	DATE	DATE	DATE	DATE	DATE	DATE	DATE	DATE	DATE	DATE	DATE	DATE	DATE	DATE	DATE	DATE	DATE	DATE	DATE	DATE	DATE	DATE	DATE	DATE	DATE	DATE	DATE	DATE	DATE	DATE	DATE	DATE	DATE	DATE	DATE	DATE	DATE	DATE	DATE	DATE	DATE	DATE	DATE	DATE	DATE	DATE	DATE	DATE	DATE	DATE	DATE	DATE	DATE	DATE	DATE	DATE	DATE	DATE	DATE	DATE	DATE	DATE	DATE	DATE	DATE	DATE	DATE	DATE	DATE	DATE	DATE	DATE	DATE	DATE	DATE	DATE	DATE	DATE	DATE	DATE	DATE	DATE	DATE	DATE	DATE	DATE	DATE	DATE	DATE	DATE	DATE	DATE	DATE	DATE	DATE	DATE	DATE	DATE	DATE	DATE	DATE	DATE	DATE	DATE	DATE	DATE	DATE	DATE	DATE	DATE	DATE	DATE	DATE	DATE	DATE	DATE	DATE	DATE	DATE	DATE	DATE	DATE	DATE	DATE	DATE	DATE	DATE	DATE	DATE	DATE	DATE	DATE	DATE	DATE	DATE	DATE	DATE	DATE	DATE	DATE	DATE	DATE	DATE	DATE	DATE	DATE	DATE	DATE	DATE	DATE	DATE	DATE	DATE	DATE	DATE	DATE	DATE	DATE	DATE	DATE	DATE	DATE	DATE	DATE	DATE	DATE	DATE	DATE	DATE	DATE	DATE	DATE	DATE	DATE	DATE	DATE	DATE	DATE	DATE	DATE	DATE	DATE	DATE	DATE	DATE	DATE	DATE	DATE	DATE	DATE	DATE	DATE	DATE	DATE	DATE	DATE	DATE	DATE	DATE	DATE	DATE	DATE	DATE	DATE	DATE	DATE	DATE	DATE	DATE	DATE	DATE	DATE	DATE	DATE	DATE	DATE	DATE	DATE	DATE	DATE	DATE	DATE	DATE	DATE	DATE	DATE	DATE	DATE	DATE	DATE	DATE	DATE	DATE	DATE	DATE	DATE	DATE	DATE	DATE	DATE	DATE	DATE	DATE	DATE	DATE	DATE	DATE	DATE	DATE	DATE	DATE	DATE	DATE	DATE	DATE	DATE	DATE	DATE	DATE	DATE	DATE	DATE	DATE	DATE	DATE	DATE	DATE	DATE	DATE	DATE	DATE	DATE	DATE	DATE	DATE	DATE	DATE	DATE	DATE	DATE	DATE	DATE	DATE	DATE	DATE	DATE	DATE	DATE	DATE	DATE	DATE	DATE	DATE	DATE	DATE	DATE	DATE	DATE	DATE	DATE	DATE	DATE	DATE	DATE	DATE	DATE	DATE	DATE	DATE	DATE	DATE	DATE	DATE	DATE	DATE	DATE	DATE	DATE	DATE	DATE	DATE	DATE	DATE	DATE	DATE
DATE	DATE	DATE	DATE	DATE	DATE	DATE	DATE	DATE	DATE	DATE	DATE	DATE	DATE	DATE	DATE	DATE	DATE	DATE	DATE	DATE	DATE	DATE	DATE	DATE	DATE	DATE	DATE	DATE	DATE	DATE	DATE	DATE	DATE	DATE	DATE	DATE	DATE	DATE	DATE	DATE	DATE	DATE	DATE	DATE	DATE	DATE	DATE	DATE	DATE	DATE	DATE	DATE	DATE	DATE	DATE	DATE	DATE	DATE	DATE	DATE	DATE	DATE	DATE	DATE	DATE	DATE	DATE	DATE	DATE	DATE	DATE	DATE	DATE	DATE	DATE	DATE	DATE	DATE	DATE	DATE	DATE	DATE	DATE	DATE	DATE	DATE	DATE	DATE	DATE	DATE	DATE	DATE	DATE	DATE	DATE	DATE	DATE	DATE	DATE	DATE	DATE	DATE	DATE	DATE	DATE	DATE	DATE	DATE	DATE	DATE	DATE	DATE	DATE	DATE	DATE	DATE	DATE	DATE	DATE	DATE	DATE	DATE	DATE	DATE	DATE	DATE	DATE	DATE	DATE	DATE	DATE	DATE	DATE	DATE	DATE	DATE	DATE	DATE	DATE	DATE	DATE	DATE	DATE	DATE	DATE	DATE	DATE	DATE	DATE	DATE	DATE	DATE	DATE	DATE	DATE	DATE	DATE	DATE	DATE	DATE	DATE	DATE	DATE	DATE	DATE	DATE	DATE	DATE	DATE	DATE	DATE	DATE	DATE	DATE	DATE	DATE	DATE	DATE	DATE	DATE	DATE	DATE	DATE	DATE	DATE	DATE	DATE	DATE	DATE	DATE	DATE	DATE	DATE	DATE	DATE	DATE	DATE	DATE	DATE	DATE	DATE	DATE	DATE	DATE	DATE	DATE	DATE	DATE	DATE	DATE	DATE	DATE	DATE	DATE	DATE	DATE	DATE	DATE	DATE	DATE	DATE	DATE	DATE	DATE	DATE	DATE	DATE	DATE	DATE	DATE	DATE	DATE	DATE	DATE	DATE	DATE	DATE	DATE	DATE	DATE	DATE	DATE	DATE	DATE	DATE	DATE	DATE	DATE	DATE	DATE	DATE	DATE	DATE	DATE	DATE	DATE	DATE	DATE	DATE	DATE	DATE	DATE	DATE	DATE	DATE	DATE	DATE	DATE	DATE	DATE	DATE	DATE	DATE	DATE	DATE	DATE	DATE	DATE	DATE	DATE	DATE	DATE	DATE	DATE	DATE	DATE	DATE	DATE	DATE	DATE	DATE	DATE	DATE	DATE	DATE	DATE	DATE	DATE	DATE	DATE	DATE	DATE	DATE	DATE	DATE	DATE	DATE	DATE	DATE	DATE	DATE	DATE	DATE	DATE	DATE	DATE	DATE	DATE	DATE	DATE	DATE	DATE	DATE	DATE	DATE	DATE	DATE	DATE	DATE	DATE	DATE	DATE	DATE	DATE	DATE	DATE	DATE	DATE	DATE	DATE	DATE	DATE	DATE	DATE	DATE	DATE	DATE	DATE	DATE	DATE	DATE	DATE	DATE	DATE	DATE	DATE	DATE	DATE	DATE	DATE	DATE	DATE	DATE	DATE	DATE	DATE	DATE	DATE	DATE	DATE	DATE	DATE	DATE	DATE	DATE	DATE	DATE	DATE	DATE	DATE	DATE	DATE	DATE	DATE	DATE	DATE	DATE	DATE	DATE	DATE	DATE	DATE	DATE	DATE	DATE	DATE	DATE	DATE	DATE	DATE	DATE	DATE	DATE	DATE	DATE	DATE	DATE	DATE	DATE	DATE	DATE	DATE	DATE	DATE	DATE	DATE	DATE	DATE	DATE	DATE	DATE	DATE	DATE	DATE	DATE	DATE	DATE	DATE	DATE	DATE	DATE	DATE	DATE	DATE	DATE	DATE	DATE	DATE	DATE	DATE	DATE	DATE	DATE	DATE	DATE	DATE	DATE	DATE	DATE	DATE	DATE	DATE	DATE	DATE	DATE	DATE	DATE	DATE	DATE	DATE	DATE	DATE	DATE	DATE	DATE	DATE	DATE	DATE	DATE	DATE	DATE	DATE	DATE	DATE	DATE	DATE	DATE	DATE	DATE	DATE	DATE	DATE	DATE	DATE	DATE	DATE	DATE	DATE	DATE	DATE	DATE	DATE	DATE	DATE	DATE	DATE	DATE	DATE	DATE	DATE	DATE	DATE	DATE	DATE	DATE	DATE	DATE	DATE	DATE	DATE	DATE	DATE	DATE	DATE	DATE	DATE	DATE	DATE	DATE	DATE	DATE	DATE	DATE	DATE	DATE	DATE	DATE	DATE	DATE	DATE	DATE	DATE	DATE	DATE	DATE	DATE	DATE	DATE	DATE	DATE	DATE	DATE	DATE	DATE	DATE	DATE	DATE	DATE	DATE	DATE	DATE	DATE	DATE	DATE	DATE	DATE	DATE	DATE	DATE	DATE	DATE	DATE	DATE	DATE	DATE	DATE	DATE	DATE	DATE	DATE	DATE	DATE	DATE	DATE	DATE	DATE	DATE	DATE	DATE	DATE	DATE	DATE	DATE	DATE	DATE	DATE	DATE	DATE	DATE	DATE	DATE	DATE	DATE	DATE	DATE	DATE	DATE	DATE	DATE	DATE	DATE	DATE	DATE	DATE	DATE	DATE	DATE	DATE	DATE	DATE	DATE	DATE	DATE	DATE	DATE	DATE	DATE	DATE	DATE	DATE	DATE	DATE	DATE	DATE	DATE	DATE	DATE	DATE	DATE	DATE	DATE	DATE	DATE	DATE	DATE	DATE	DATE	DATE	DATE	DATE	DATE	DATE	DATE	DATE	DATE	DATE	DATE	DATE	DATE	DATE	DATE	DATE	DATE	DATE	DATE	DATE	DATE	DATE	DATE	DATE	DATE	DATE	DATE	DATE	DATE	DATE	DATE	DATE	DATE	DATE	DATE	DATE	DATE	DATE	DATE	DATE	DATE	DATE	DATE	DATE	DATE	DATE	DATE	DATE	DATE	DATE	DATE	DATE	DATE	DATE	DATE	DATE	DATE	DATE	DATE	DATE	DATE	DATE	DATE	DATE	DATE	DATE	DATE	DATE	DATE	DATE	DATE	DATE	DATE	DATE	DATE	DATE	DATE	DATE	DATE	DATE	DATE	DATE	DATE	DATE	DATE	DATE	DATE	DATE	DATE	DATE	DATE	DATE	DATE	DATE	DATE	DATE	DATE	DATE	DATE	DATE	DATE	DATE	DATE	DATE	DATE	DATE	DATE	DATE	DATE	DATE	DATE	DATE	DATE	DATE	DATE	DATE	DATE	DATE	DATE	DATE	DATE	DATE	DATE	DATE	DATE	DATE	DATE	DATE	DATE	DATE	DATE	DATE	DATE	DATE	DATE	DATE	DATE	DATE	DATE	DATE	DATE	DATE	DATE	DATE	DATE	DATE	DATE	DATE	DATE	DATE	DATE	DATE	DATE	DATE	DATE	DATE	DATE	DATE	DATE	DATE	DATE	DATE	DATE	DATE	DATE	DATE	DATE	DATE	DATE	DATE	DATE	DATE	DATE	DATE	DATE	DATE	DATE	DATE	DATE	DATE	DATE	DATE	DATE	DATE	DATE	DATE	DATE	DATE	DATE	DATE	DATE	DATE	DATE	DATE	DATE	DATE	DATE	DATE	DATE	DATE	DATE	DATE	DATE	DATE	DATE	DATE	DATE	DATE	DATE	DATE	DATE	DATE	DATE	DATE	DATE	DATE	DATE	DATE	DATE	DATE	DATE	DATE	DATE	DATE	DATE	DATE	DATE	DATE	DATE	DATE	DATE	DATE	DATE	DATE	DATE	DATE	DATE	DATE	DATE	DATE	DATE	DATE	DATE	DATE	DATE	DATE	DATE	DATE	DATE	DATE	DATE	DATE	DATE	DATE	DATE	DATE	DATE	DATE	DATE	DATE	DATE	DATE	DATE	DATE	DATE	DATE	DATE	DATE	DATE	DATE	DATE	DATE	DATE	DATE	DATE	DATE	DATE	DATE	DATE	DATE	DATE	DATE	DATE	DATE	DATE	DATE	DATE	DATE	DATE	DATE	DATE	DATE	DATE	DATE	DATE	DATE														

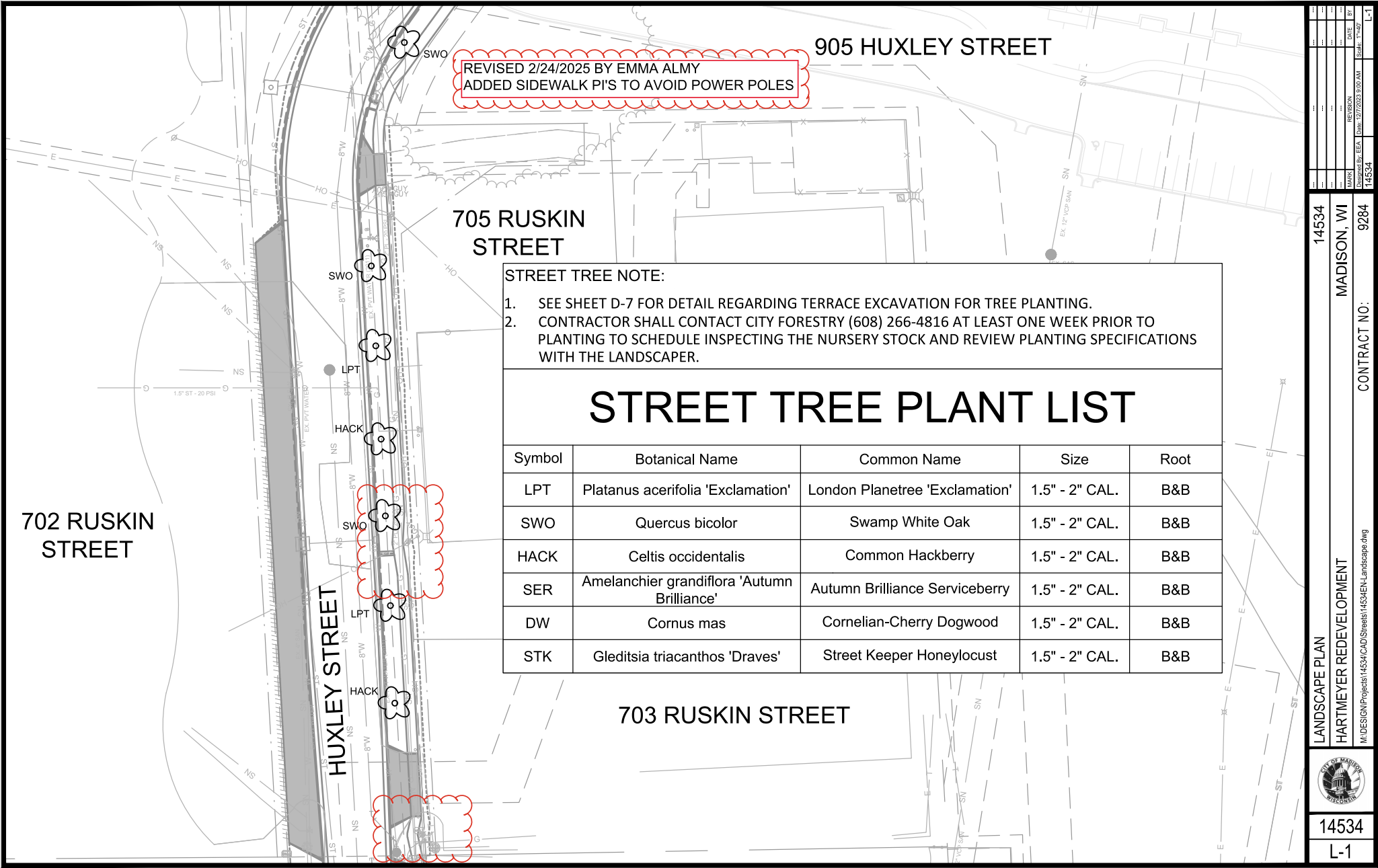

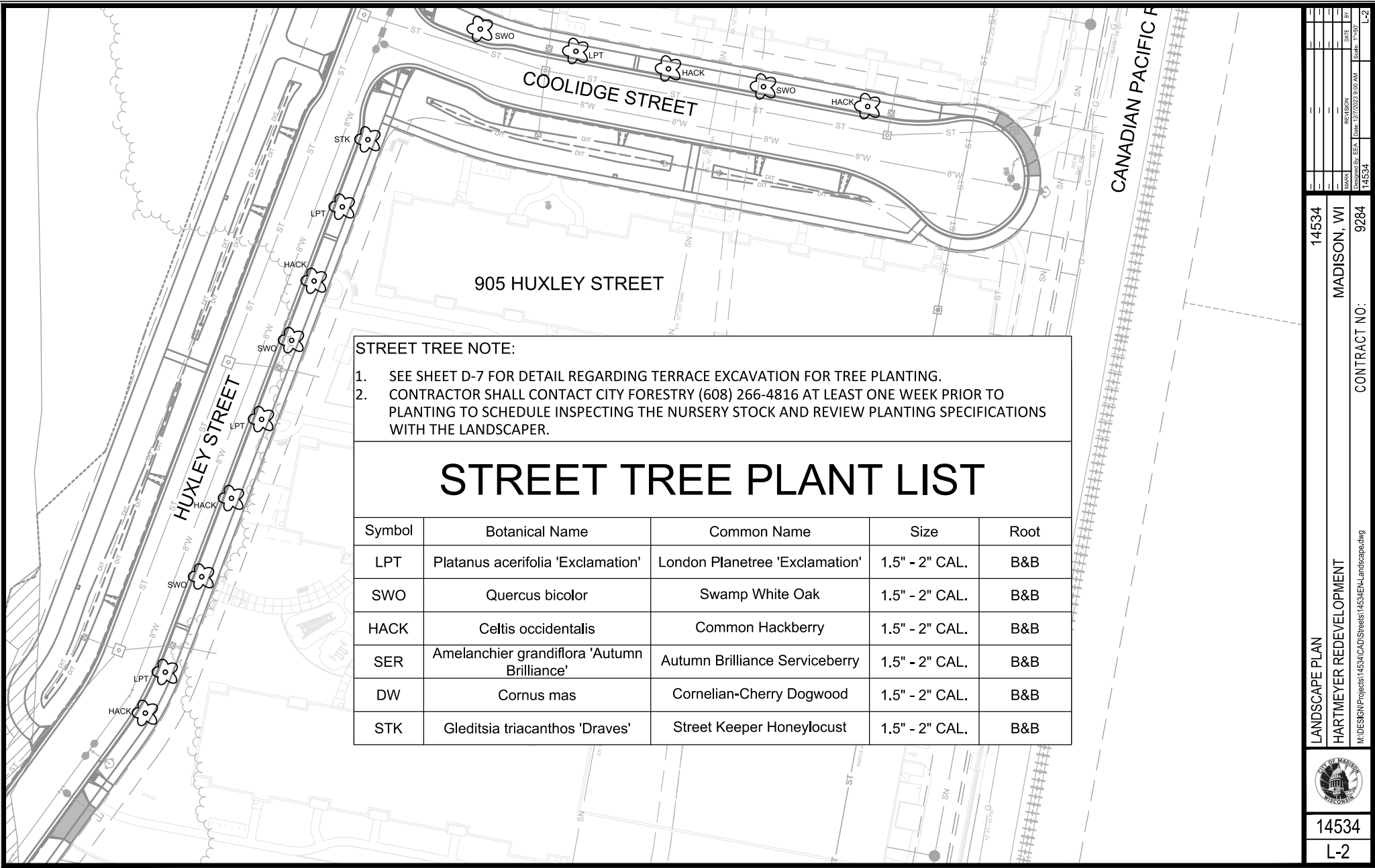

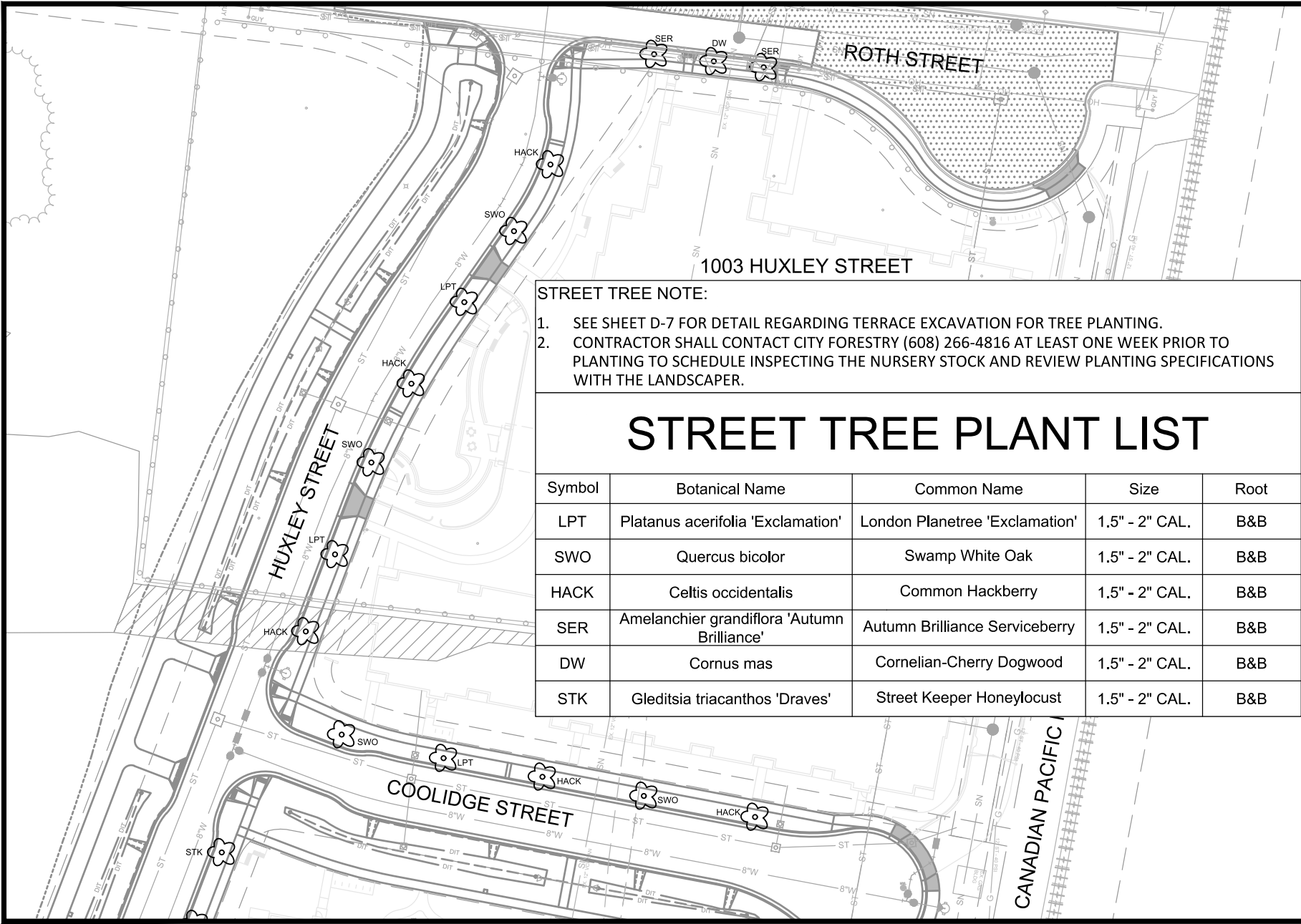

STREET TREE NOTE:

1. SEE SHEET D-7 FOR DETAIL REGARDING TERRACE EXCAVATION FOR TREE PLANTING.
2. CONTRACTOR SHALL CONTACT CITY FORESTRY (608) 266-4816 AT LEAST ONE WEEK PRIOR TO PLANTING TO SCHEDULE INSPECTING THE NURSERY STOCK AND REVIEW PLANTING SPECIFICATIONS WITH THE LANDSCAPER.

STREET TREE PLANT LIST

Symbol	Botanical Name	Common Name	Size	Root
LPT	Platanus acerifolia 'Exclamation'	London Planetree 'Exclamation'	1.5" - 2" CAL.	B&B
SWO	Quercus bicolor	Swamp White Oak	1.5" - 2" CAL.	B&B
HACK	Celtis occidentalis	Common Hackberry	1.5" - 2" CAL.	B&B
SER	Amelanchier grandiflora 'Autumn Brilliance'	Autumn Brilliance Serviceberry	1.5" - 2" CAL.	B&B
DW	Cornus mas	Cornelian-Cherry Dogwood	1.5" - 2" CAL.	B&B
STK	Gleditsia triacanthos 'Draves'	Street Keeper Honeylocust	1.5" - 2" CAL.	B&B

LANDSCAPE PLAN



14534

L-3

14534

MADISON, WI

9284

CONTRACT NO.

REVISION

DATE

BY

14534

12/27/2023 1:00 AM

14534

LANDSCAPE PLAN

HARTMEYER REDEVELOPMENT

M:\DESIGN\Projects\14534\CAD\Streets\14534-EN-Landscape.dwg

GENERAL NOTES

1. REFER TO THE EXISTING CONDITIONS SURVEY IN PRIVATE DEVELOPMENT PLANSETS FOR EXISTING CONDITIONS NOTES AND LEGENDS.
2. ALL WORK IN THE ROW AND/OR PUBLIC EASEMENTS SHALL BE IN ACCORDANCE WITH THE MOST CURRENT CITY OF MADISON STANDARD SPECIFICATIONS.
3. EXISTING GRADE SPOT ELEVATIONS SHOWN FOR INFORMATIONAL PURPOSES. DURING CONSTRUCTION MATCH EXISTING GRADES AT CONSTRUCTION LIMITS.
4. NO SITE GRADING OUTSIDE OR DOWNSLOPE OF PROPOSED SILT FENCE LOCATION. NO LAND DISTURBANCE BEYOND PROPERTY LINES.
5. JSD SHALL BE HELD HARMLESS AND DOES NOT WARRANT ANY DEVIATIONS BY THE OWNER/CONTRACTOR FROM THE APPROVED CONSTRUCTION PLANS THAT MAY RESULT IN DISCIPLINARY ACTIONS BY ANY OR ALL REGULATORY AGENCIES.
6. THE PUBLIC IMPROVEMENT PLANS REFERENCED IN THESE PLANS SHALL BE CONSTRUED TO MEAN THE PLANS ISSUED BY THE CITY OF MADISON; HARTMEYER REDEVELOPMENT PROJECT #14534, CONTRACT #9284 AND ALL ITS REFERENCED AND ASSOCIATED DOCUMENTS

NOTICE TO CONTRACTOR

1. THE DEVELOPER, LINCOLN AVENUE COMMUNITIES, COMPLETED TESTING AND ANALYSIS FOR SOILS AND GROUNDWATER CONTAMINATION WITHIN THE PROJECT LIMITS WHERE EXCAVATION IS REQUIRED. TESTING AT 2007 ROTH STREET INDICATES THAT:
 - 1.1. RESIDUAL PETROLEUM CONTAMINATION IS PRESENT IN SOIL AND GROUNDWATER ON THE EASTERN HALF OF DEVELOPMENT AREA, WITHIN APPROXIMATELY 250 FEET OF THE RAILROAD TRACKS.
 - 1.2. NON-NATIVE FILL CONTAINING COAL, CINDERS, AND POTENTIALLY OTHER NON-SOIL MATERIALS IS PRESENT WITHIN APPROXIMATELY 3 TO 8 FEET OF THE GROUND SURFACE THROUGHOUT THE DEVELOPMENT AREA.
2. THE TESTING AND ANALYSIS WAS COMPLETED BY THE DEVELOPER'S ENVIRONMENTAL CONSULTANT, SCS ENGINEERS, AND RESULTS HAVE BEEN DOCUMENTED IN A REPORT TITLED THE FOLLOWING:
MATERIALS MANAGEMENT PLAN
HARTMEYER PROPERTY DEVELOPMENT
2007 ROTH STREET
MADISON, WISCONSIN
BRRTS #S 03-13-000053 AND 02-13-580328
DATED: JULY 7TH, 2023; ADDENDUM; SEPTEMBER 7, 2023
3. PROPER HANDLING AND DISPOSAL OF THESE MATERIALS IS ADDRESSED IN THE MATERIAL MANAGEMENT PLAN. IF OTHER SOIL CONTAMINATION, SEPARATE PHASE LIQUID PETROLEUM, UNDERGROUND PIPING AND/OR TANKS, ETC. ARE ENCOUNTERED DURING CONSTRUCTION, CONTRACTOR SHALL SUSPEND EXCAVATION ACTIVITIES IN THE AREA AND IMMEDIATELY NOTIFY THE DEVELOPER'S ENVIRONMENTAL CONSULTANT (SCS ENGINEERS) AT THE CONTACT INFORMATION BELOW:
ERIC OELKERS, PG*
SENIOR PROJECT MANAGER/HYDROGEOLOGIST
SCS ENGINEERS
2830 DAIRY DRIVE
MADISON, WI 53718-6751
PHONE: 608-216-7341
EMAIL: EOELKERS@SCSENGINEERS.COM
*LICENSED IN WI
4. EXCAVATION, FILLING, MATERIAL HANDLING AND REMOVAL OF CONTAMINATED SOILS SHALL BE IN ACCORDANCE WITH THE MATERIALS MANAGEMENT PLAN (MMP) FOR THE DEVELOPMENT. CONTRACTOR SHALL BE RESPONSIBLE FOR COORDINATING AND PREPARING THE REQUIRED DOCUMENTATION OF EXCAVATION, FILLING AND MATERIAL HANDLING WITH THE OWNER'S ENVIRONMENTAL CONSULTANT.
5. A PROTECTIVE CAP OF CLEAN SOILS SHALL BE PREPARED IN ACCORDANCE WITH THE PROJECTS MATERIALS MANAGEMENT PLAN, AS REFERENCED.
6. DURING EXCAVATION ACTIVITIES ON-SITE, THE CONTRACTOR SHALL GENERALLY EXPECT TO ENCOUNTER SOIL CONTAMINATED WITH DIESEL FUEL, FUEL OIL OR OTHER PETROLEUM-RELATED PRODUCTS, POLYCYCLIC AROMATIC HYDROCARBONS, ARSENIC, AND LEAD. PREPARE A SITE-SPECIFIC HEALTH AND SAFETY PLAN AND SUBMIT THE PLAN TO THE ENGINEER PRIOR TO THE START OF WORK
7. CONTRACTOR(S) TAKING PART IN ACTIVITIES THAT WILL RESULT IN THE REASONABLE PROBABILITY OF EXPOSURE TO SAFETY AND HEALTH HAZARDS ASSOCIATED WITH HAZARDOUS MATERIALS SHALL HAVE COMPLETED HEALTH AND SAFETY TRAINING THAT MEETS O.S.H.A. REQUIREMENTS FOR HAZARDOUS WASTE AND EMERGENCY RESPONSE (H.A.Z.W.O.P.E.R.) AS PROVIDED IN 29 CFR 1910.120. GENERAL CONTRACTOR SHALL BE RESPONSIBLE FOR PREPARING SITE-SPECIFIC HEALTH AND SAFETY PLAN AND DEVELOP, DELINEATE AND ENFORCE THE HEALTH AND SAFETY EXCLUSION ZONES FOR EACH CONTAMINATED SITE LOCATIONS AS REQUIRED BY 29 CFR 1910.120.
8. IF ANY DISCREPANCIES BETWEEN THE PROJECT NOTES AND SPECIFICATIONS PROVIDED HEREIN SHALL ARISE, THE PROJECT'S MATERIAL MANAGEMENT PLAN, MOST CURRENT ISSUANCE, SHALL TAKE PRECEDENCE FOR ITEMS RELATED TO THE HANDLING OF CONTAMINATED SOIL AND GROUNDWATER CONDITIONS ENCOUNTERED ON-SITE OR AS DIRECTED BY THE OWNERS ENVIRONMENTAL CONSULTANT.
9. FOR FURTHER INFORMATION REGARDING PREVIOUS INVESTIGATION AND REMEDIATION ACTIVITIES AT THIS SITE, CONTACT:
LINCOLN AVENUE COMMUNITIES, LLC
401 WILSHIRE BOULEVARD, SUITE 1070
SANTA MONICA, CA 90401
REGIONAL PROJECT PARTNERS:
KEVIN MCDONELL (KEVIN@LINCOLNAVENUE.COM)
KYLE BRASSER (KBRASSER@LINCOLNAVENUE.COM)

CONSTRUCTION SITE DEWATERING NOTES

1. CONSTRUCTION SITE DEWATERING PRACTICES:
 - 1.1. ALL CONSTRUCTION SITE DEWATERING PRACTICES SHALL BE IN ACCORDANCE WITH THE MATERIALS MANAGEMENT PLAN (MMP), ISSUED BY THE PROJECT ENVIRONMENTAL CONSULTANT, SCS ENGINEERS. CONTRACTOR SHALL REQUEST A COPY OF THE MMP FROM THE DEVELOPER AND/OR ENVIRONMENTAL CONSULTANT.
 - 1.2. CONTRACTOR SHALL BE RESPONSIBLE FOR CONSULTING WITH THE PROJECT ENVIRONMENTAL CONSULTANT, SCS ENGINEERS, AND OBTAIN THE NECESSARY DEWATERING PERMITS WITH LOCAL, STATE, AND FEDERAL JURISDICTIONS. ALL DEWATERING PRACTICES SHALL BE IN ACCORDANCE WITH THE APPROVED PERMIT CONDITIONS.
 - 1.3. IN THE EVENT OF DIRTY/UNCLEAR DISCHARGE OF TREATED/FILTERED DEWATERING DISCHARGES, CONTRACTOR SHALL HALT PUMPING OPERATIONS AND EVALUATE THE DEWATERING SYSTEM.
 - 1.4. IN THE EVENT CONTRACTOR FINDS SIGNS OF CONTAMINATION IN THE GROUNDWATER OR SITE SOILS, ALL DEWATERING PRACTICES SHALL BE HALTED AND CONTAMINATION SHALL BE EVALUATED BY THE PROJECT ENVIRONMENTAL CONSULTANT, SCS ENGINEERS, AT THE CONTACT INFORMATION PROVIDED.
 - 1.4.1. IF DEWATERING PRACTICES CONTINUE WITH CONTAMINATED GROUNDWATER OR SOIL CONDITIONS, THE CONTRACTOR SHALL BE RESPONSIBLE TO OBTAIN A SANITARY SEWER DISCHARGE PERMIT FROM THE CITY OF MADISON TO DISCHARGE TO THE SANITARY SEWER. VISIT THE FOLLOWING CITY WEBSITE FOR DETAILS:
(<https://www.cityofmadison.com/engineering/permits/sanitary-sewer-discharge-permit>)
 - 1.4.2. UNDER NO CIRCUMSTANCES SHALL THE CONTRACTOR DISCHARGE CONSTRUCTION SITE DEWATERING PRACTICES TO THE SANITARY SEWER WITHOUT AUTHORIZATION AND PERMIT APPROVALS FROM THE CITY.



CREATE THE VISION TELL THE STORY

jsdinc.com

MADISON REGIONAL OFFICE
507 W VERONA AVENUE, SUITE 505
VERONA, WISCONSIN 53593
P. 608.848.5060

CLIENT:
LINCOLN AVENUE
CAPITAL MANAGEMENT,
LLC

CLIENT ADDRESS:
401 WILSHIRE BLVD, SUITE 1070
SANTA MONICA, CA 90401

PROJECT:
HARTMEYER
REDEVELOPMENT
CITY PROJECT #: 14534
CONTRACT #: 9284

PROJECT LOCATION:
2007 ROTH STREET
MADISON, DANE COUNTY
WI, 53704

PLAN MODIFICATIONS:		
#	Date	Description
1	04.05.23	GEOMETRIC/SWM CONCEPTS
2	04.14.23	TRANSPORTATION COMMISSION
3	04.28.23	TRANSPORTATION COMMISSION
4	05.09.23	50% PROGRESS SET
5	06.22.23	50% DESIGN PLANS
6	07.24.23	SANITARY SEWER UPGRADE
7	11.09.23	PRINTING
8	12.01.23	FINAL CITY REVIEW
9	01.02.24	FINAL CITY REVIEW REV.
10		
11		
12		
13		
14		
15		

Designed By: CAC
Reviewed By: MRH
Approved By: MRH

SHEET TITLE:
NOTES &
SPECIFICATIONS

SHEET NUMBER:

ST-1

JSD PROJECT NO: 25-11361-P-08



Toll Free (800) 242-8511

EROSION CONTROL NOTES

- CONTRACTOR IS RESPONSIBLE TO NOTIFY ENGINEER OF RECORD AND OFFICIALS OF ANY CHANGES TO THE EROSION CONTROL AND STORMWATER MANAGEMENT PLANS. ENGINEER OF RECORD AND APPROPRIATE CITY OF MADISON OFFICIALS MUST APPROVE ANY CHANGES PRIOR TO DEVIATION FROM THE APPROVED PLANS.
- ALL EROSION CONTROL MEASURES SHALL BE CONSTRUCTED AND MAINTAINED BY THE CONTRACTOR IN ACCORDANCE WITH THE WISCONSIN DEPARTMENT OF NATURAL RESOURCES (WDNR) TECHNICAL STANDARDS (REFERRED TO AS BMP'S) AND CITY OF MADISON ORDINANCE. IT IS THE CONTRACTOR'S RESPONSIBILITY TO OBTAIN A COPY OF THESE STANDARDS. CONTRACTOR SHALL BE RESPONSIBLE FOR ANY ADDITIONAL EROSION CONTROL MEASURES WHICH MAY BE NECESSARY TO MEET UNFORESEEN FIELD CONDITIONS.
- INSTALL PERIMETER EROSION CONTROL MEASURES (SUCH AS CONSTRUCTION ENTRANCES, SILT FENCE AND EXISTING INLET PROTECTION) PRIOR TO ANY SITE WORK, INCLUDING GRADING OR DISTURBANCE OF EXISTING SURFACE COVER, AS SHOWN ON PLAN. MODIFICATIONS TO THE APPROVED EROSION CONTROL DESIGN IN ORDER TO MEET UNFORESEEN FIELD CONDITIONS IS ALLOWED IF MODIFICATIONS CONFORM TO BMP'S. ALL DESIGN MODIFICATIONS MUST BE APPROVED BY THE CITY OF MADISON PRIOR TO DEVIATION OF THE APPROVED PLAN.
- ADDITIONAL EROSION CONTROL MEASURES, AS REQUESTED BY STATE INSPECTORS, LOCAL INSPECTORS, COUNTY INSPECTORS AND/OR ENGINEER OF RECORD SHALL BE INSTALLED WITHIN 24 HOURS OF REQUEST.
- INSPECTIONS AND MAINTENANCE OF ALL EROSION CONTROL MEASURES SHALL BE ROUTINE (ONCE PER WEEK MINIMUM) TO ENSURE PROPER FUNCTION OF EROSION CONTROLS AT ALL TIMES. EROSION CONTROL MEASURES ARE TO BE IN WORKING ORDER AT THE END OF EACH WORK DAY.
- ALL EROSION AND SEDIMENT CONTROL ITEMS SHALL BE INSPECTED WITHIN 24 HOURS OF ALL RAIN EVENTS EXCEEDING 0.5 INCHES. ANY DAMAGED EROSION CONTROL MEASURES SHALL BE REPAIRED OR REPLACED IMMEDIATELY UPON INSPECTION.
- CONSTRUCTION ENTRANCES SHALL BE INSTALLED AT ALL LOCATIONS OF VEHICLE INGRESS/EGRESS POINTS. ADDITIONAL LOCATIONS OTHER THAN AS SHOWN ON THE PLANS MUST BE PRIOR APPROVED BY THE MUNICIPALITY. CONSTRUCTION ENTRANCES SHALL BE 50' LONG AND NO LESS THAN 12" THICK BY USE OF 3" CLEAR STONE. CONSTRUCTION ENTRANCES SHALL BE MAINTAINED BY THE CONTRACTOR IN A CONDITION WHICH WILL PREVENT THE TRACKING OF MUD OR DRY SEDIMENT ONTO ADJACENT PUBLIC STREETS AFTER EACH WORKING DAY OR MORE FREQUENTLY AS REQUIRED.
- PAVED SURFACES ADJACENT TO CONSTRUCTION SITE VEHICLE ACCESS SHALL BE SWEEPED AND/OR SCRAPPED TO REMOVE ACCUMULATED SOIL, DIRT AND/OR DUST AFTER THE END OF EACH WORK DAY AND AS REQUESTED BY THE CITY OF MADISON.
- INLET PROTECTION SHALL BE IMMEDIATELY FITTED AT THE INLET OF ALL INSTALLED STORM SEWER AND SILT FENCE SHALL BE IMMEDIATELY FITTED AT ALL INSTALLED CULVERT INLETS TO PREVENT SEDIMENT DEPOSITION WITHIN STORM SEWER SYSTEMS.
- INSTALL EROSION CONTROLS ON THE DOWNSTREAM SIDE OF STOCKPILES. IF STOCKPILE REMAINS UNDISTURBED FOR MORE THAN SEVEN (7) DAYS, TEMPORARY SEEDING AND STABILIZATION IN ACCORDANCE WITH BEST MANAGEMENT PRACTICES IS REQUIRED. IF DISTURBANCE OCCURS BETWEEN NOVEMBER 15TH AND MAY 15TH, THE MULCHING SHALL BE PERFORMED BY HYDRO-MULCHING WITH A "TACKIFIER."
- DITCH CHECKS AND APPLICABLE EROSION NETTING/MATTING SHALL BE INSTALLED IMMEDIATELY AFTER COMPLETION OF GRADING EFFORTS WITHIN DITCHES/SWALES TO PREVENT SOIL TRANSPORTATION.

GRADING AND SEEDING NOTES

- ALL PROPOSED GRADES SHOWN ARE FINISHED GRADES. CONTRACTOR SHALL VERIFY ALL GRADES, MAKE SURE ALL AREAS DRAIN PROPERLY AND SHALL REPORT ANY DISCREPANCIES TO THE ENGINEER PRIOR TO CONSTRUCTION.
- CONTRACTOR SHALL ASSUME SOLE RESPONSIBILITY FOR COMPUTATIONS OF ALL GRADING QUANTITIES. WHILE JSD PROFESSIONAL SERVICES, INC. ATTEMPTS TO PROVIDE A COST EFFECTIVE APPROACH TO BALANCE EARTHWORK, GRADING DESIGN IS BASED ON MANY FACTORS, INCLUDING SAFETY, AESTHETICS, AND COMMON ENGINEERING STANDARDS OF CARE. THEREFORE, NO GUARANTEE CAN BE MADE FOR A BALANCED SITE.
- ANY WORK WITHIN RIGHT-OF-WAY SHALL BE PROPERLY PERMITTED AND COORDINATED WITH THE APPROPRIATE OFFICIALS PRIOR TO COMMENCEMENT OF ANY CONSTRUCTION ACTIVITIES. ALL GRADING WITHIN RIGHT-OF-WAY IS SUBJECT TO APPROVAL BY SAID OFFICIALS.
- CONTRACTOR SHALL PROVIDE NOTICE TO THE MUNICIPALITY IN ADVANCE OF ANY SOIL DISTURBING ACTIVITIES, IN ACCORDANCE WITH MUNICIPAL REQUIREMENTS.
- ALL DISTURBED AREAS SHALL BE SODDED AND/OR SEEDED AND MULCHED IMMEDIATELY FOLLOWING GRADING ACTIVITIES PER CITY OF MADISON SPECIFICATIONS.
- EROSION CONTROL FOR UTILITY CONSTRUCTION (STORM SEWER, SANITARY SEWER, WATER MAIN, ETC.):
 - PLACE EXCAVATED TRENCH MATERIAL ON THE HIGH SIDE OF THE TRENCH.
 - BACKFILL, COMPACT, AND STABILIZE THE TRENCH IMMEDIATELY AFTER PIPE CONSTRUCTION.
 - DISCHARGE TRENCH WATER INTO A SEDIMENTATION BASIN OR FILTERING TANK IN ACCORDANCE WITH THE DEWATERING TECHNICAL STANDARD NO. 1061 PRIOR TO RELEASE INTO THE STORM SEWER, RECEIVING STREAM, OR DRAINAGE DITCH.
- ALL SLOPES 4:1 OR GREATER SHALL BE STABILIZED WITH CLASS I, TYPE B URBAN EROSION MATTING OR APPLICATION OF A WISCONSIN DEPARTMENT OF TRANSPORTATION (WisDOT) APPROVED POLYMER SOIL STABILIZATION TREATMENT OR A COMBINATION THEREOF, AS REQUIRED WITHIN 7 DAYS OF REACHING FINAL GRADE AND/OR AS SOON AS CONDITIONS ALLOW. DRAINAGE SWALES SHALL BE STABILIZED WITH CLASS II, TYPE B EROSION MATTING. MATTING AND/OR NETTING USED ONSITE SHALL BE INSTALLED IN ACCORDANCE WITH MANUFACTURER'S GUIDELINES AND WDNR TECHNICAL STANDARDS 1052 AND 1053.
- CONTRACTOR SHALL TAKE ALL NECESSARY STEPS TO CONTROL DUST ARISING FROM CONSTRUCTION OPERATIONS. REFER TO WDNR TECHNICAL STANDARD 1068.
- EROSION CONTROL MEASURES SHALL NOT BE REMOVED UNTIL ALL LAND DISTURBING CONSTRUCTION ACTIVITY AT THE SITE HAS BEEN COMPLETED AND THAT A UNIFORM PERENNIAL VEGETATIVE COVER HAS BEEN ESTABLISHED WITH A DENSITY OF AT LEAST 70% FOR UNPAVED AREAS AND AREAS NOT COVERED BY PERMANENT STRUCTURES OR THAT EMPLOY EQUIVALENT PERMANENT STABILIZATION MEASURES.
- CONTRACTOR/OWNER SHALL FILE A NOTICE OF TERMINATION UPON COMPLETION OF THE PROJECT IN ACCORDANCE WITH WDNR REQUIREMENTS AND/OR PROPERTY SALE IN ACCORDANCE WITH WDNR REQUIREMENTS.
- STABILIZATION PRACTICES:**
 - STABILIZATION MEASURES SHALL BE INITIATED AS SOON AS PRACTICABLE IN PORTIONS OF THE SITE WHERE CONSTRUCTION ACTIVITIES HAVE TEMPORARILY OR PERMANENTLY CEASED. NO MORE THAN SEVEN (7) DAYS SHALL PASS AFTER THE CONSTRUCTION ACTIVITY IN THAT PORTION OF THE SITE HAS CEASED UNLESS:
 - THE INITIATION STABILIZATION MEASURES BY THE SEVENTH (7) DAY AFTER CONSTRUCTION ACTIVITY HAS CEASED IS PRECLUDED BY SNOW COVER. IN THAT EVENT, STABILIZATION SHALL BE INITIATED AS SOON AS PRACTICABLE.
 - CONSTRUCTION ACTIVITY WILL RESUME ON A PORTION OF THE SITE WITHIN FOURTEEN (14) DAYS FROM WHEN ACTIVITY CEASED, (I.E. THE TOTAL TIME PERIOD THAT THE CONSTRUCTION ACTIVITY IS TEMPORARILY CEASED IS LESS THAN FOURTEEN (14) DAYS. IN THAT EVENT, STABILIZATION MEASURES DO NOT HAVE TO BE INITIATED ON THAT PORTION OF THE SITE BY THE SEVENTH (7) DAY AFTER CONSTRUCTION ACTIVITY HAS TEMPORARILY CEASED.
 - STABILIZATION MEASURES SHALL BE DETERMINED BASED ON SITE CONDITIONS AT THE TIME OF CONSTRUCTION ACTIVITY HAS CEASED, INCLUDING BUT NOT LIMITED TO WEATHER CONDITIONS AND LENGTH OF TIME MEASURE MUST BE EFFECTIVE. THE FOLLOWING ARE ACCEPTABLE STABILIZATION MEASURES:
 - PERMANENT SEEDING; IN ACCORDANCE WITH APPROVED CONSTRUCTION SPECIFICATION
 - TEMPORARY SEEDING; MAY CONSIST OF SPRING OATS(100LBS/ACRE) AND/OR WHEAT OR CEREAL RYE (150LB/ACRE)
 - HYDRO-MULCHING WITH A TACKIFIER
 - GEOTEXTILE EROSION MATTING
 - SODDING
- CONTRACTOR SHALL WATER ALL NEWLY SODDED/SEEDED AREAS DURING THE SUMMER MONTHS WHENEVER THERE IS A 7 DAY LAPSE WITH NO SIGNIFICANT RAINFALL.
- CONTRACTOR TO DEEP TILL ALL COMPACTED Pervious SURFACES PRIOR TO SODDING AND/OR SEEDING AND MULCHING.
- ALL SLOPES 20% OR GREATER SHALL BE TEMPORARY SEEDED, MULCHED, OR OTHER MEANS OF COVER PLACED ON THEM WITHIN 2 WEEKS OF DISTURBANCE.
- ALL EXPOSED SOIL AREAS THAT WILL NOT BE BROUGHT TO FINAL GRADE OR ON WHICH LAND DISTURBING ACTIVITIES WILL NOT BE PERFORMED FOR A PERIOD GREATER THAN 14 DAYS AND REQUIRE VEGETATIVE COVER FOR LESS THAN 1 YEAR, REQUIRE TEMPORARY SEEDING FOR EROSION CONTROL. SEEDING FOR EROSION CONTROL SHALL BE IN ACCORDANCE WITH WDNR TECHNICAL STANDARD 1059 AND CITY OF MADISON STANDARD SPECIFICATIONS.



CREATE THE VISION TELL THE STORY

jsdinc.com

MADISON REGIONAL OFFICE
507 W VERONA AVENUE, SUITE 505
VERONA, WISCONSIN 53593
P. 608.848.5060

CLIENT:
**LINCOLN AVENUE
CAPITAL MANAGEMENT,
LLC**

CLIENT ADDRESS:
401 WILSHIRE BLVD, SUITE 1070
SANTA MONICA, CA 90401

PROJECT:
**HARTMEYER
REDEVELOPMENT
CITY PROJECT #: 14534
CONTRACT #: 9284**

PROJECT LOCATION:
2007 ROTH STREET
MADISON, DANE COUNTY
WI, 53704

PLAN MODIFICATIONS:		
#	Date	Description
1	04.05.23	GEOMETRIC/SWM CONCEPTS
2	04.14.23	TRANSPORTATION COMMISSION
3	04.28.23	TRANSPORTATION COMMISSION
4	05.09.23	50% PROGRESS REV.
5	06.22.23	50% DESIGN PLANS
6	07.24.23	SANITARY SEWER UPGRADE
7	11.09.23	PRINTING
8	12.01.23	FINAL CITY REVIEW
9	01.02.24	FINAL CITY REVIEW REV.
10		
11		
12		
13		
14		
15		

Designed By: CAC
Reviewed By: MRH
Approved By: MRH

SHEET TITLE:
**NOTES &
SPECIFICATIONS**

SHEET NUMBER:
ST-2
JSD PROJECT NO: 25-11361-P-08

UTILITY NOTES

- ALL EXISTING UTILITIES ARE SHOWN FOR INFORMATIONAL PURPOSES ONLY AND ARE NOT GUARANTEED TO BE ACCURATE OR ALL INCLUSIVE. THE CONTRACTOR IS RESPONSIBLE FOR MAKING HIS OWN DETERMINATION AS TO THE TYPE AND LOCATIONS OF UNDERGROUND UTILITIES AS MAY BE NECESSARY TO AVOID DAMAGE THERETO. CONTRACTOR/OWNER SHALL CALL "DIGGER'S HOTLINE" PRIOR TO ANY CONSTRUCTION.
- PRIOR TO CONSTRUCTION, THE PRIME CONTRACTOR IS RESPONSIBLE FOR:
 - EXAMINING ALL SITE CONDITIONS RELATIVE TO THE CONDITIONS INDICATED ON THE ENGINEERING DRAWINGS. ANY DISCREPANCIES ARE TO BE REPORTED TO THE ENGINEER AND RESOLVED PRIOR TO THE START OF CONSTRUCTION.
 - OBTAINING ALL PERMITS INCLUDING PERMIT COSTS, TAP FEES, METER DEPOSITS, BONDS, AND ALL OTHER FEES REQUIRED FOR PROPOSED WORK TO OBTAIN OCCUPANCY.
 - VERIFYING ALL ELEVATIONS, LOCATIONS AND SIZES OF SANITARY, WATER AND STORM LATERALS AND CHECK ALL UTILITY CROSSINGS FOR CONFLICTS. NOTIFY ENGINEER OF ANY DISCREPANCY. NO WORK SHALL BE PERFORMED UNTIL THE DISCREPANCY IS RESOLVED.
 - NOTIFYING ALL UTILITIES PRIOR TO INSTALLATION OF ANY UNDERGROUND IMPROVEMENTS.
 - NOTIFYING THE DESIGN ENGINEER AND MUNICIPALITY 48 HOURS PRIOR TO THE START OF CONSTRUCTION TO ARRANGE FOR APPROPRIATE CONSTRUCTION OBSERVATION.
 - COORDINATING ALL CONSTRUCTION WITH OTHER CONTRACTORS INVOLVED WITH CONSTRUCTION OF THE PROPOSED DEVELOPMENT AND FOR REPORTING ANY ERRORS OR DISCREPANCIES BETWEEN THESE PLANS AND PLANS PREPARED BY OTHERS.
- ALL UTILITY WORK SHALL BE DONE IN ACCORDANCE WITH THE MOST CURRENT CITY OF MADISON STANDARD SPECIFICATIONS. IT IS THE CONTRACTORS RESPONSIBILITY TO DETERMINE WHICH SPECIFICATIONS AND CODES APPLY, AND TO COORDINATE ALL CONSTRUCTION ACTIVITIES WITH THE APPROPRIATE LOCAL AND STATE AUTHORITIES.
- SPECIFICATIONS SHALL COMPLY WITH THE CITY OF MADISON SPECIAL PROVISIONS.
- LENGTHS OF ALL UTILITIES ARE TO CENTER OF STRUCTURES OR FITTINGS AND MAY VARY SLIGHTLY FROM PLAN. LENGTHS SHALL BE VERIFIED IN THE FIELD DURING CONSTRUCTION.
- CONTRACTOR IS RESPONSIBLE FOR SITE SAFETY DURING THE CONSTRUCTION OF IMPROVEMENTS.
- CONTRACTOR SHALL INSTALL A PEDESTRIAN FENCE AROUND ALL EXCAVATIONS TO BE LEFT OPEN OVER NIGHT AS REQUIRED IN CONSTRUCTION SITES WHERE THE POTENTIAL FOR PEDESTRIAN INJURY EXISTS.
- CONTRACTOR SHALL ADJUST AND/OR RECONSTRUCT ALL UTILITY COVERS (SUCH AS MANHOLE COVERS, VALVE BOX COVERS, ETC.) TO MATCH THE FINISHED GRADES OF THE AREAS EFFECTED BY THE CONSTRUCTION.
- THE PRIME CONTRACTOR IS RESPONSIBLE FOR COORDINATING ALL CONSTRUCTION WITH OTHER CONTRACTORS INVOLVED WITH CONSTRUCTION OF THE PROPOSED DEVELOPMENT AND FOR REPORTING ANY ERRORS OR DISCREPANCIES BETWEEN THESE PLANS AND PLANS PREPARED BY OTHERS.
- ANY SANITARY SEWER, SANITARY SEWER SERVICES, WATER MAIN, WATER SERVICES, STORM SEWER, OR OTHER UTILITIES, WHICH ARE DAMAGED BY THE CONTRACTORS, SHALL BE REPAIRED TO THE OWNER'S SATISFACTION AT THE CONTRACTOR'S EXPENSE.
- THE CONTRACTOR IS RESPONSIBLE FOR PROVIDING THE ENGINEER WITH AS-BUILT CONDITIONS OF THE DESIGNATED IMPROVEMENTS IN ORDER THAT THE APPROPRIATE DRAWINGS CAN BE PREPARED, IF REQUIRED. ANY CHANGES TO THE DRAWINGS OR ADDITIONAL ITEMS MUST BE REPORTED TO THE ENGINEER AS WORK PROGRESSES.

LEGEND

	PROPERTY LINE		PROPOSED 1 FOOT CONTOUR
	RIGHT-OF-WAY		PROPOSED 5 FOOT CONTOUR
	EASEMENT LINE		PROP. 1 FOOT CONTOUR (PRIV. DEVELOPMENT)
	BUILDING OUTLINE		PROP. 5 FOOT CONTOUR (PRIV. DEVELOPMENT)
	BUILDING OVERHANG		EXISTING 1 FOOT CONTOUR
	EDGE OF PAVEMENT		EXISTING 5 FOOT CONTOUR
	STANDARD CURB AND GUTTER		INLET PROTECTION
	CONCRETE PAVEMENT		SPOT ELEVATION
	DITCH CHECK		EX - MATCH EXISTING FG - FINISH GRADE EC - EDGE OF CONCRETE

STORMWATER FACILITIES CONSTRUCTION NOTES

- ENGINEER SHALL BE NOTIFIED PRIOR TO INSTALLATION OF STORMWATER MANAGEMENT FACILITIES. CONSTRUCTION OF STORMWATER MANAGEMENT FACILITIES SHALL BE OBSERVED AND DOCUMENTED BY THE ENGINEER, OR AN OWNER'S REPRESENTATIVE.
- STORMWATER MANAGEMENT FACILITIES SHALL BE INSTALLED AFTER SUBSTANTIAL COMPLETION OF FINAL SITE GRADING AND SOILS HAVE BEEN STABILIZED.
- AREAS USED FOR TEMPORARY SEDIMENT BASINS SHALL BE REMOVED IN THEIR ENTIRETY AFTER CONSTRUCTION OF STORMWATER MANAGEMENT FACILITIES.
- CONSTRUCTION TRAFFIC, HEAVY EQUIPMENT AND SOIL STOCKPILES SHALL NOT BE PLACED IN AREAS WHERE PROPOSED STORMWATER MANAGEMENT FACILITIES ARE LOCATED
- THE STORMWATER MANAGEMENT FEATURES CONTAINED WITHIN THIS PLAN SET HAVE BEEN DESIGNED IN ACCORDANCE WITH APPLICABLE STANDARDS SET FORTH IN WISCONSIN DNR NR151 AND LOCAL ORDINANCES. IT IS THE CONTRACTOR'S RESPONSIBILITY TO ENSURE PROPER CONSTRUCTION PRACTICES HAVE BEEN UTILIZED AND THAT STORMWATER MANAGEMENT FEATURES HAVE BEEN CONSTRUCTED IN ACCORDANCE WITH APPROVED DESIGN PLANS. JSD PROFESSIONAL SERVICES, INC. (JSD) SHALL NOT BE LIABLE FOR ANY CONSTRUCTION PRACTICES OR INSTALLATION WHICH DEVIATES FROM THE APPROVED PLAN SET. ONCE THE OWNER HAS PROVIDED FINAL APPROVAL TO THE WORK PERFORMED BY THE CONTRACTOR AND ENSURED COMPLIANCE WITH THE PLAN, IT IS THE OWNER'S RESPONSIBILITY TO MAINTAIN STORMWATER MANAGEMENT FEATURES IN ACCORDANCE WITH THE RECORDED MAINTENANCE AGREEMENT. PROPER OPERATION IS DEPENDENT ON A MULTITUDE OF VARIABLES INCLUDING WEATHER. THESE COMPONENTS REQUIRE ONGOING MAINTENANCE FOR WHICH THE OWNER IS RESPONSIBLE. JSD TAKES NO RESPONSIBILITY FOR PROPER OPERATION OF THE WATER QUALITY COMPONENTS.

HDPE LINER NOTES

- A MINIMUM 6" SUBGRADE LAYER FREE OF ROCKS, DEBRIS, OR OTHER OBJECTS THAT MAY PUNCTURE OR COMPROMISE THE HDPE LINER. SUBGRADE SHALL BE PREPARED WITH A SMOOTH EVEN SURFACE AND COMPACTED WITH A SMOOTH-DRUMMED ROLLER.
- ALL PENETRATIONS, INCLUDED STRUCTURES AND PIPES SHALL BE SEALED WITH PREFABRICATED WATER-TIGHT BOOTS/SEALS. PREFABRICATED BOOTS/SEALS SHALL BE FUSED TO LINER PER MANUFACTURERS RECOMMENDATIONS.
- INSTALLATION OF HDPE LINER SHALL BE IN ACCORDANCE WITH PLANS HEREIN., MANUFACTURERS RECOMMENDATIONS, AND WDNr AND NRCS CONSTRUCTION SPECIFICATIONS FOR POND SEALING OR LINING - GEOMEMBRANE OR GEOSYNTHETIC CLAY LINERS (CODE 202 AND 521).
- CONTRACTOR SHALL PROTECT HDPE LINER FROM ANY PUNCTURE OR PENETRATION OTHER THAN THOSE SPECIFIED IN PLANS. PROTECTIVE MEASURES SHALL BE THE SOLE RESPONSIBILITY OF THE CONTRACTOR AND PER THE MANUFACTURERS RECOMMENDATION

CAST-IN-PLACE CONCRETE BOX CULVERT SPECIFICATIONS

- CONTRACTOR SHALL BE RESPONSIBLE FOR PROCURING COMPLETE DESIGN PLANS AND STRUCTURAL DESIGN CALCULATIONS FOR THE CAST-IN-PLACE BOX CULVERT. DESIGN SHALL BE PREPARED BY A REGISTERED PROFESSIONAL ENGINEER IN THE STATE OF WISCONSIN. CONTRACTOR SHALL SUBMIT DESIGN PLANS AND STAMPED CALCULATIONS TO CITY OF MADISON ENGINEERING FOR REVIEW AND APPROVAL.
- STRUCTURAL DESIGN SPECIFICATIONS FOR THE CAST-IN-PLACE CULVERT SHALL MEET THE FOLLOWING:
 - ASTM C 1433: STANDARD SPECIFICATION FOR PRECAST REINFORCED CONCRETE MONOLITHIC BOX SECTIONS FOR CULVERTS, STORM DRAINS, AND SEWERS.
 - AASHTO HS-15 LIVE LOAD CAPACITY
 - CITY OF MADISON STANDARD SPECIFICATIONS SECTION 505, EXCLUDING SUBSECTION 505.29(a) AND 505.4.
- CONTRACTOR MAY SUPPLY A PRECAST BOX CULVERT PRODUCT IN LIEU OF CAST-IN-PLACE, HOWEVER ALL PRECAST PRODUCTS SHALL MEET THE STRUCTURAL DESIGN SPECIFICATION PROVIDED HEREIN. ALL PRECAST PRODUCTS SHALL BE SUPPLIED WITH PRODUCT DATA AND SHOP DRAWINGS FROM MANUFACTURER FOR REVIEW BY CITY OF MADISON ENGINEERING.



CREATE THE VISION TELL THE STORY

jsdinc.com

MADISON REGIONAL OFFICE
507 W VERONA AVENUE, SUITE 505
VERONA, WISCONSIN 53593
P. 608.848.5060

CLIENT:
**LINCOLN AVENUE
CAPITAL MANAGEMENT,
LLC**

CLIENT ADDRESS:
401 WILSHIRE BLVD, SUITE 1070
SANTA MONICA, CA 90401

PROJECT:
**HARTMEYER
REDEVELOPMENT
CITY PROJECT #: 14534
CONTRACT #: 9284**

PROJECT LOCATION:
2007 ROTH STREET
MADISON, DANE COUNTY
WI, 53704

PLAN MODIFICATIONS:		
#	Date	Description
1	04.05.23	GEOMETRIC/SWM CONCEPTS
2	04.14.23	TRANSPORTATION COMMISSION
3	04.26.23	TRANSPORTATION COMMISSION
4	05.29.23	50% PROGRESS REVIEW
5	06.22.23	50% DESIGN PLANS
6	07.24.23	SANITARY SEWER UPGRADE
7	11.10.23	PRINTING
8	12.21.23	FINAL CITY REVIEW
9	01.02.24	FINAL CITY REVIEW REV.
10		
11		
12		
13		
14		
15		

Designed By: CAC
Reviewed By: MRH
Approved By: MRH

SHEET TITLE:
**NOTES &
SPECIFICATIONS**

SHEET NUMBER:
ST-3

JSD PROJECT NO: 25-11361-P108

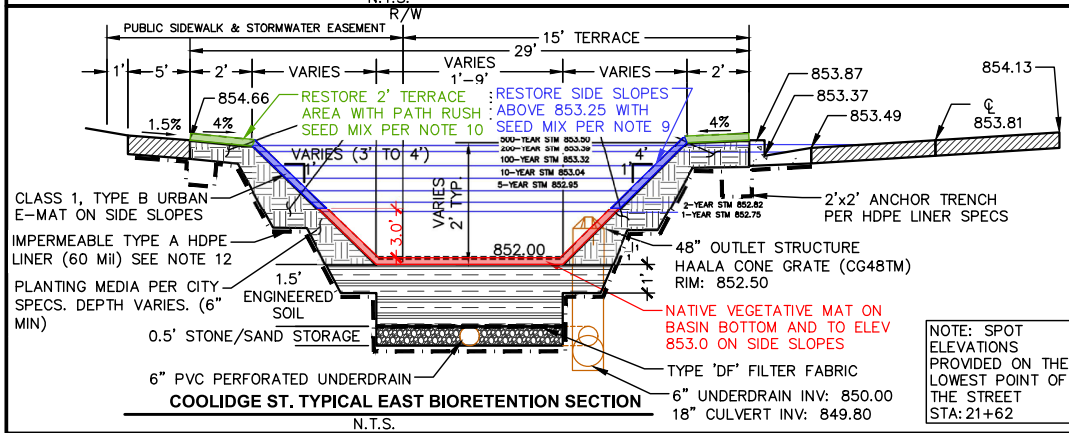

File: I:\02023\1181_2\1181-PUB\DWG\CONCRETE CURB FLUME DETAIL.dwg, Layout: BT-5 Details User: jhaffar, Printed: Jan 09, 2024, 2:58pm Xref(s):

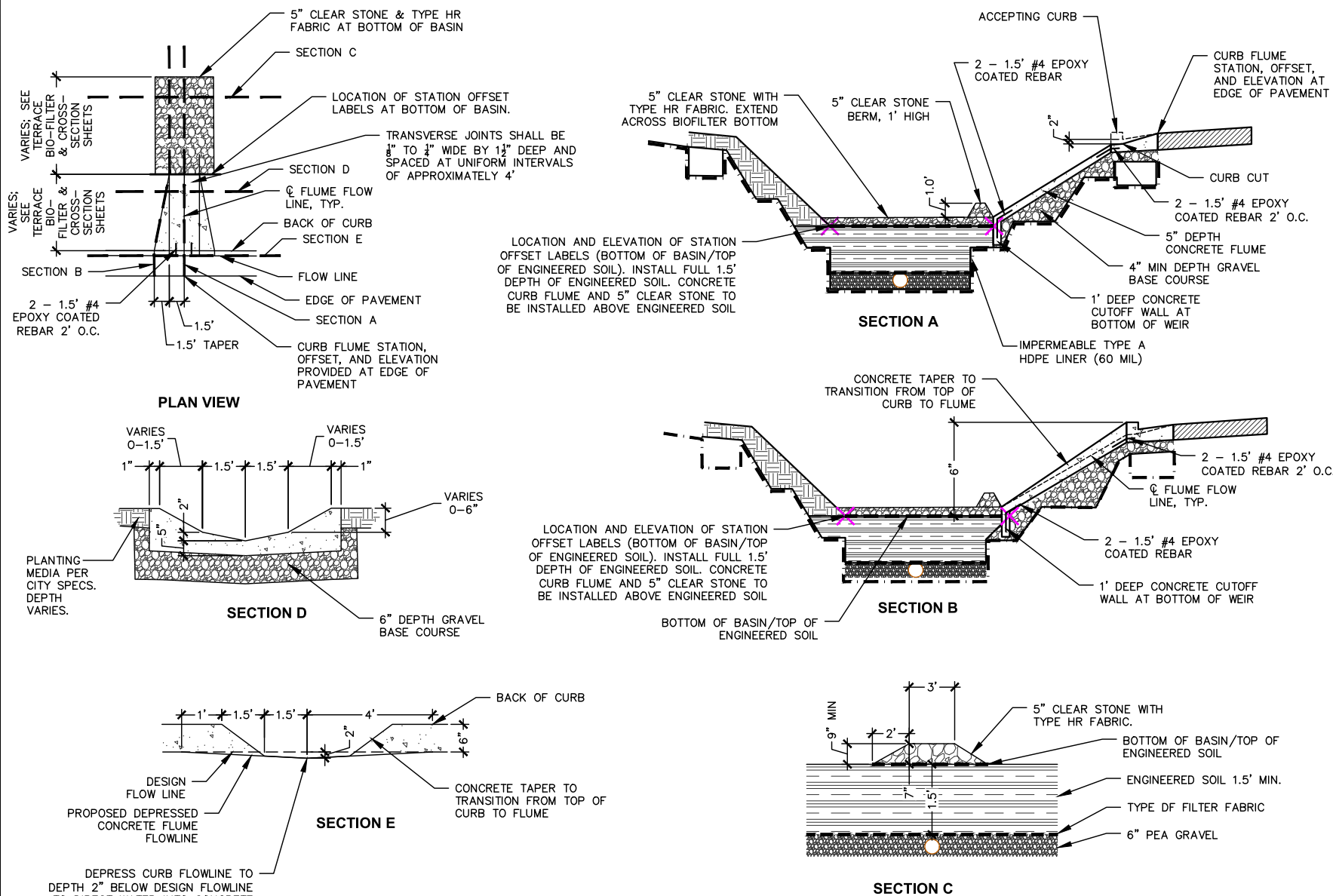

CONCRETE CURB FLUME DETAIL

N.T.S.

MEERS & NOTUNE
Toll Free (800) 242-8511



CREATE THE VISION TELL THE STORY

jsdinc.com

MADISON REGIONAL OFFICE
507 W VERONA AVENUE, SUITE 500
VERONA, WISCONSIN 53593
P. 608.848.5060

CLIENT:
**LINCOLN AVENUE
CAPITAL MANAGEMENT,
LLC**

CLIENT ADDRESS:
401 WILSHIRE BLVD, SUITE 1070
SANTA MONICA, CA 90401

PROJECT:
**HARTMEYER
REDEVELOPMENT
CITY PROJECT #: 14534
CONTRACT #: 9284**

PROJECT LOCATION:
2007 ROTH STREET
MADISON, DANE COUNTY
WI, 53704

PLAN MODIFICATIONS:		
#	Date	Description
1	04.05.23	GEOMETRIC/SW CONCEPTS
2	04.14.23	TRANSPORTATION COMMISSION
3	04.28.23	TRANSPORTATION COMMISSION
4	05.09.23	50% PROGRESS REVIEW
5	06.22.23	50% DESIGN PLANS
6	07.24.23	SANITARY SEWER UPGRADE
7	11.09.23	PRINTING
8	12.21.23	FINAL CITY REVIEW
9	01.02.24	FINAL CITY REVIEW REV.
10		
11		
12		
13		
14		
15		

Designed By: CAC
Reviewed By: MRH
Approved By: MRH

SHEET TITLE:
**CONCRETE CURB FLUME
DETAILS**

SHEET NUMBER:

ST-5

JSD PROJECT NO: 23-11361-PUB

THESE PLANS AND DESIGNS ARE COPYRIGHT PROTECTED AND MAY NOT BE USED IN WHOLE OR IN PART WITHOUT THE WRITTEN CONSENT OF JSD PROFESSIONAL SERVICES, INC.

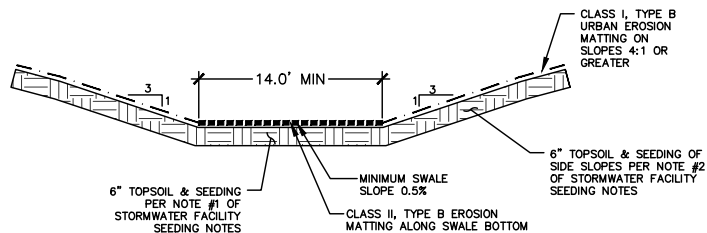

**PUBLIC STORMWATER GREENWAY CROSS
SECTION - HUXLEY ST TO BOX CULVERT**
N.T.S.

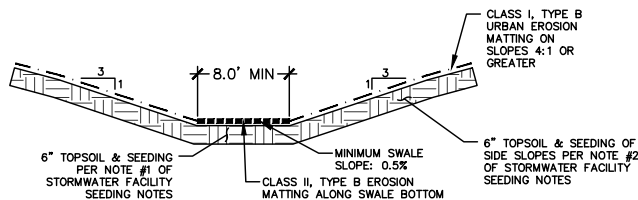

**PUBLIC STORMWATER GREENWAY CROSS
SECTION - BOX CULVERT TO SWALE**
N.T.S.

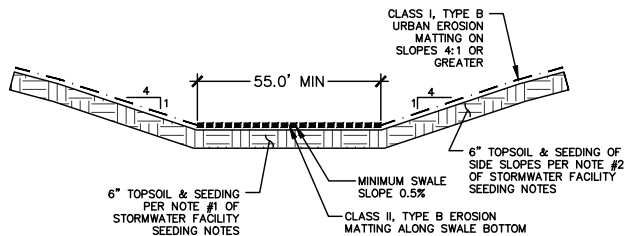

**PUBLIC STORMWATER GREENWAY CROSS
SECTION - SWALE TO DISCHARGE**
N.T.S.

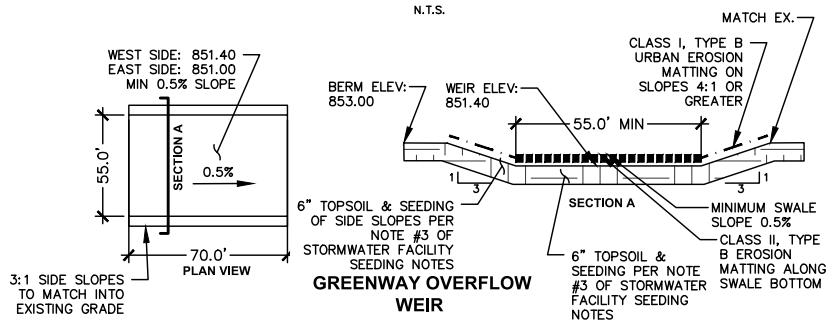

STORMWATER FACILITY SEEDING NOTES

- STORMWATER GREENWAY BOTTOM SEED MIX: THE SEED MIX SHALL CONSIST OF ANY OF THE FOLLOWING OR APPROVED EQUAL:
 - "DETENTION BASIN SEED MIX" AS MANUFACTURED BY PRAIRIE NURSERY, WESTFIELD, WI. SEED SHALL BE PLACED AT A RATE OF 10 LBS PER ACRE.
 - "DETENTION BASIN SEED MIX" AS MANUFACTURED BY PRAIRIE MOON NURSERY, WINONA, MN. SEED SHALL BE PLACED AT A RATE OF 9.44 LBS PER ACRE.
 - "RAINWATER RENEWAL MIX" AS MANUFACTURED BY AGRECOL LLC, EVANSVILLE, WI. SEED SHALL BE PLACED AT A RATE OF 8 LBS PER ACRE.
 - "DETENTION BASIN & RAINGARDEN MIX" AS MANUFACTURED BY SHOOTING STAR NATIVE SEED, SPRING GROVE, MN. SEED SHALL BE PLACED AT A RATE OF 8 LBS PER ACRE.
- STORMWATER GREENWAY SIDE SLOPES SEED MIX:
 - 85% OF THE SEED MIX SHALL CONSIST OF ANY OF THE FOLLOWING OR APPROVED EQUAL:
 - "TALL PRAIRIE FOR MEDIUM TO CLAY SOILS" AS MANUFACTURED BY PRAIRIE NURSERY, WESTFIELD, WI. SEED SHALL BE PLACED AT A RATE OF 10 LBS PER ACRE.
 - "POLLINATOR-PALOOZA SEED MIX" AS MANUFACTURED BY PRAIRIE MOON NURSERY, WINONA, MN. SEED SHALL BE PLACED AT A RATE OF 6.59 LBS PER ACRE.
 - "TALLGRASS PRAIRIE FOR MEDIUM SOILS" AS MANUFACTURED BY AGRECOL LLC, EVANSVILLE, WI. SEED SHALL BE PLACED AT A RATE OF 13.25 LBS PER ACRE.
 - "BASIC PRAIRIE MIX" AS MANUFACTURED BY SHOOTING STAR NATIVE SEED, SPRING GROVE, MN. SEED SHALL BE PLACED AT A RATE OF 10 LBS PER ACRE.
 - AND 15% OF THE SEED MIX SHALL CONSIST OF ANY OF THE FOLLOWING OR APPROVED EQUAL:
 - "GRAND DIVERSITY PRAIRIE SEED MIX" AS MANUFACTURED BY PRAIRIE MOON NURSERY, WINONA, MN. SEED SHALL BE PLACED AT A RATE OF 13.85 LBS PER ACRE.
 - "DIVERSE PRAIRIE FOR MEDIUM SOILS" AS MANUFACTURED BY PRAIRIE NURSERY, WESTFIELD, WI. SEED SHALL BE PLACED AT A RATE OF 10 LBS PER ACRE.
 - "BIRD & BUTTERFLY MIX" AS MANUFACTURED BY AGRECOL LLC, EVANSVILLE, WI. SEED SHALL BE PLACED AT A RATE OF 13 LBS PER ACRE.
- STORMWATER GREENWAY BOX CULVERT AREA & GREENWAY OVERFLOW WEIR SEED MIX:
 - THE STORMWATER EASEMENT AREA ADJACENT TO THE BOX CULVERT SHALL BE RESTORED WITH A SHORTGRASS PRAIRIE SEED MIX: MAY BE USED FOR AREAS WHERE CONDITIONS ARE DRY, NATIVE SPECIES ARE DESIRED AND HEIGHT/WIDTH IS A CONCERN, E.G., TRAFFIC MEDIANS, ROUNDABOUTS, TERRACES (EXCEPT WITHIN 2' FROM BACK OF CURB). MOST SPECIES IN THIS MIX RANGE FROM 2'-3' IN HEIGHT. THE SEED MIX SHALL CONSIST OF ANY OF THE FOLLOWING OR APPROVED EQUAL.
 - "SHORT PRAIRIE FOR MEDIUM SOILS" AS MANUFACTURED BY PRAIRIE NURSERY, WESTFIELD, WI. SEED SHALL BE PLACED AT A RATE OF 10 LBS PER ACRE.
 - "SHORTGRASS PRAIRIE FOR MEDIUM-DRY SOILS" AS MANUFACTURED BY PRAIRIE MOON NURSERY, WINONA, MN. SEED SHALL BE PLACED AT A RATE OF 12.97 LBS PER ACRE.
 - "SHORTGRASS PRAIRIE FOR MEDIUM SOILS" AS MANUFACTURED BY AGRECOL LLC, EVANSVILLE WI. SEED SHALL BE PLACED AT A RATE OF 13.5 LBS PER ACRE.
 - "MESIC SHORT PRAIRIE MIX" AS MANUFACTURED BY SHOOTING STAR NATIVE SEED, SPRING GROVE, MN. SEED SHALL BE PLACED AT A RATE OF 10 LBS PER ACRE.
- SUBSTITUTION REQUESTS SHALL BE SUBMITTED TO CITY ENGINEERING FOR REVIEW AND APPROVAL. CONTRACTOR IS NOTIFIED THAT IF AN ALTERNATIVE IS ALLOWED, THE RATE OF SEED MAY BE ALTERED AS A CONDITION OF APPROVAL, AND SEED SHALL BE NATIVE ECOTYPES. NO IMPROVED VARIETIES ARE ALLOWED. SEED SOURCE SHALL BE NATIVE ECOTYPES FROM SOUTHEASTERN MINNESOTA, EASTERN IOWA, SOUTHERN WISCONSIN OR NORTHERN ILLINOIS.
- VEGETATION ESTABLISHMENT IN BIORETENTION AND PUBLIC STORMWATER GREENWAY TO BE COMPLETED BY A CONTRACTOR WITH EXPERTISE IN NATIVE VEGETATION ESTABLISHMENT.

PUBLIC STORMWATER GREENWAY MAINTENANCE NOTES

- GREENWAY TO HAVE 2 YEAR WARRANTY PERIOD PRIOR TO CITY OF MADISON ACCEPTING MAINTENANCE OF THE SWALE PER DEVELOPERS AGREEMENT.
- PRIOR TO FINAL ACCEPTANCE OF THE SWALE, THE SITE MUST MEET THE FOLLOWING CONDITIONS:
 - 80% OR GREATER HERBACEOUS NATIVE PLANT COVER
 - 0% COVER BY CITY OF MADISON LISTED NOXIOUS WEEDS
 - <10% COVER BY SELECT INVASIVE PLANTS:
 - WDNR NR40 'PROHIBITED' AND 'RESTRICTED' SPECIES (OR 0% COVER IF SPECIES ON THIS LIST ALSO APPEAR ON CITY OF MADISON NOXIOUS WEED ORDINANCE)
 - COMMON BURDOCK (ARCTIUM MINUS)
 - YELLOW OR WHITE SWEET CLOVER (MELOLOTUS OFFICINALIS, M. ALBA)
 - BIRD'S FOOT TREFOIL (LOTUS CORNICULATUS)
 - CROWN VETCH (SECURIGERA VARIA)
 - CURLY DOCK (RUMEX CRISPUS)
 - GIANT RAGWEED (AMBROSIA TRIFIDA)
 - REED CANARY GRASS (PHALARIS ARUNDINACEA)
 - PAMPAS GRASS (CORTADERIA SELLOANA)
 - CHINESE SILVER GRASS (MISCANTHUS SINENSIS)
 - GOLDEN CREEPER (THLANDIANTHA DUBIA)



CREATE THE VISION TELL THE STORY

jsdinc.com

MADISON REGIONAL OFFICE
501 W VERONA AVENUE, SUITE 500
VERONA, WISCONSIN 53593
P. 608.848.5060

CLIENT:
**LINCOLN AVENUE
CAPITAL MANAGEMENT,
LLC**

CLIENT ADDRESS:
401 WILSHIRE BLVD, SUITE 1070
SANTA MONICA, CA 90401

PROJECT:
**HARTMEYER
REDEVELOPMENT
CITY PROJECT #: 14534
CONTRACT #: 9284**

PROJECT LOCATION:
2007 ROTH STREET
MADISON, DANE COUNTY
WI, 53704

PLAN MODIFICATIONS:

#	Date	Description
1	04.05.23	GEOMETRIC/SWM CONCEPTS
2	04.14.23	TRANSPORTATION COMMISSION
3	04.28.23	TRANSPORTATION COMMISSION
4	05.09.23	50% PROGRESS REV.
5	06.22.23	50% DESIGN PLANS
6	07.24.23	SANITARY SEWER UPGRADE
7	11.09.23	PRINTING
8	12.01.23	FINAL CITY REVIEW
9	01.02.24	FINAL CITY REVIEW REV.
10		
11		
12		
13		
14		
15		

Designed By: CAC
Reviewed By: MSH
Approved By: MSH

SHEET TITLE:
**PUBLIC STORMWATER
GREENWAY DETAILS**

SHEET NUMBER:

ST-6

JSD PROJECT NO:

25-11361-PUB

File: L:\022321\181\21181-PUB\DWG\Sheet-ST-7.dwg User: csw Plot Date: Jan 02, 2024 4:52pm Title: ST-7

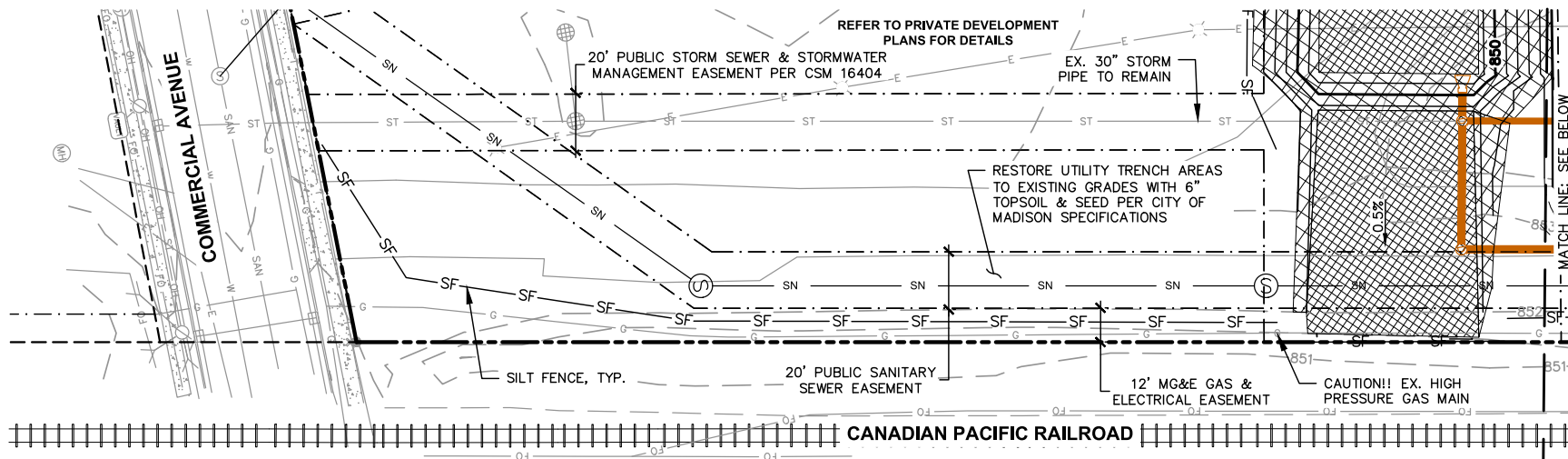

NOTE: SEE SHEET ST-3 FOR DRAWING
LEGEND, NOTES AND SPECIFICATIONS

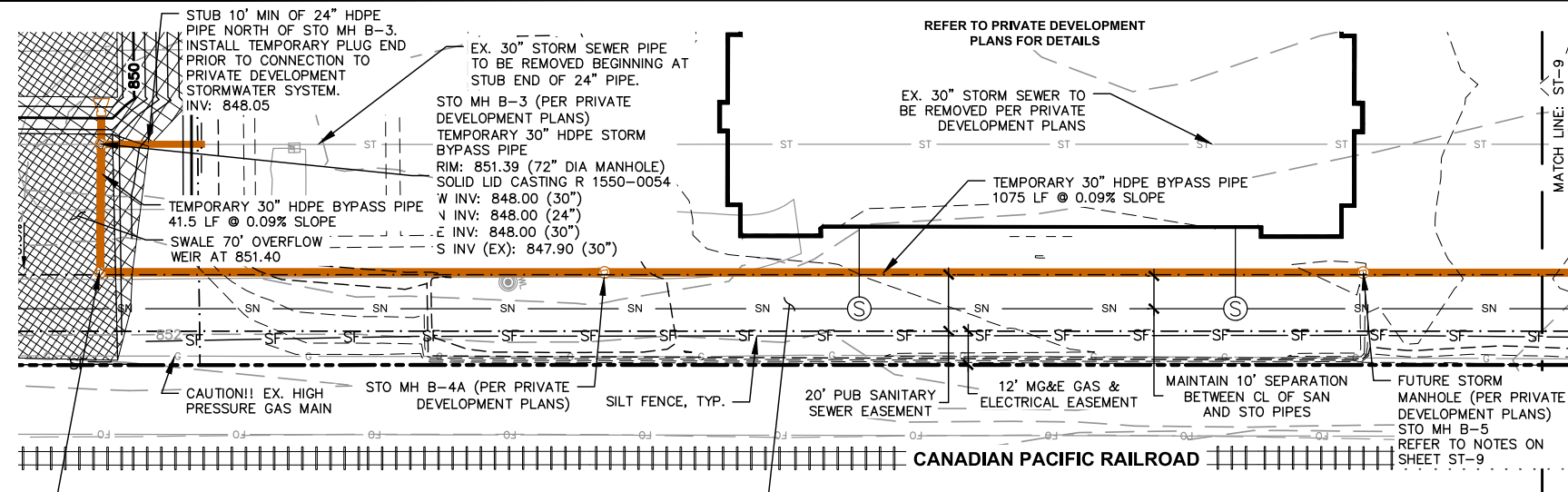

NOTE:
TEMPORARY BYPASS PIPE FROM
STO MH B-3 TO FUTURE STORM
MH B-5 SHALL REMAIN AS
PERMANENT STORM SEWER PER
PRIVATE DEVELOPMENT PLANS.
REFER TO NOTES ON SHEET
ST-9 FOR FURTHER DETAILS

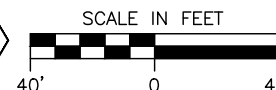

DEEPA'S NOTE
Toll Free (800) 242-8511



CREATE THE VISION TELL THE STORY

jsdinc.com

MADISON REGIONAL OFFICE
507 W VERONA AVENUE, SUITE 500
VERONA, WISCONSIN 53593
P. 608.848.5060

CLIENT:
**LINCOLN AVENUE
CAPITAL MANAGEMENT,
LLC**

CLIENT ADDRESS:
401 WILSHIRE BLVD, SUITE 1070
SANTA MONICA, CA 90401

PROJECT:
**HARTMEYER
REDEVELOPMENT
CITY PROJECT #: 14534
CONTRACT #: 9284**

PROJECT LOCATION:
2007 ROTH STREET
MADISON, DANE COUNTY
WI, 53704

PLAN MODIFICATIONS:		
#	Date	Description
1	04.05.23	GEOMETRIC/SWM CONCEPTS
2	04.14.23	TRANSPORTATION COMMISSION
3	04.28.23	TRANSPORTATION COMMISSION
4	05.09.23	50% PROGRESS REVIEW
5	06.22.23	50% DESIGN PLANS
6	07.24.23	SANITARY SEWER UPGRADE
7	11.10.23	PRINTING
8	12.21.23	FINAL CITY REVIEW
9	01.02.24	FINAL CITY REVIEW REV.
10		
11		
12		
13		
14		
15		

Designed By: CAC
Reviewed By: MRH
Approved By: MRH

SHEET TITLE:
**TEMPORARY STORM
BYPASS PLAN**

SHEET NUMBER:

ST-8

JSD PROJECT NO:

25-11361-PUB

THESE PLANS AND DESIGNS ARE COPYRIGHT PROTECTED AND MAY NOT BE USED IN WHOLE OR IN PART WITHOUT THE WRITTEN CONSENT OF JSD PROFESSIONAL SERVICES, INC.

File: I:\02023\21181\21181-PUB\DWG\ST-9.dwg Plot Date: Jan 02, 2024 4:53pm User: csc

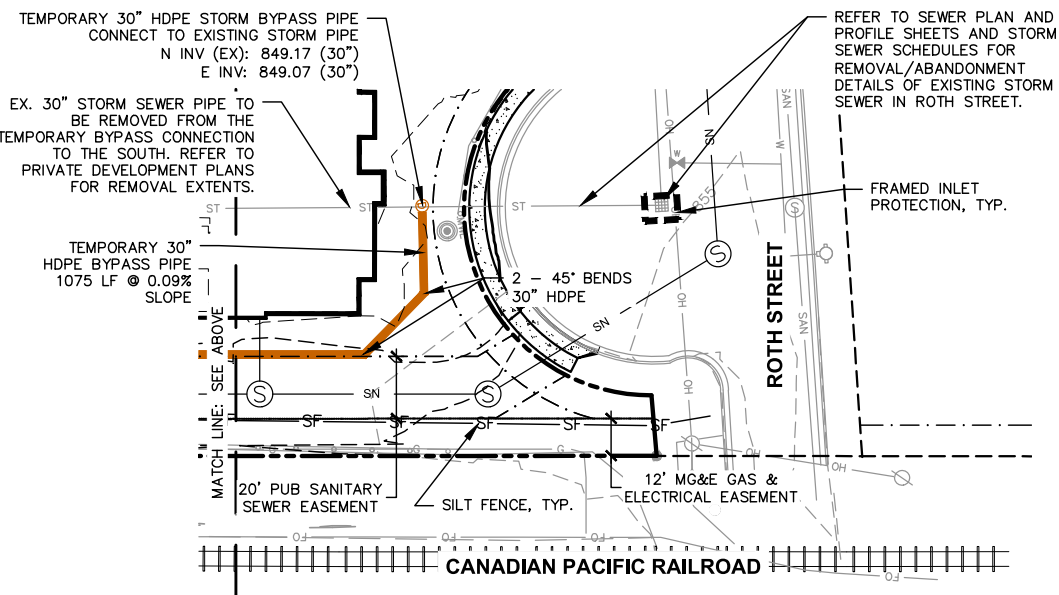
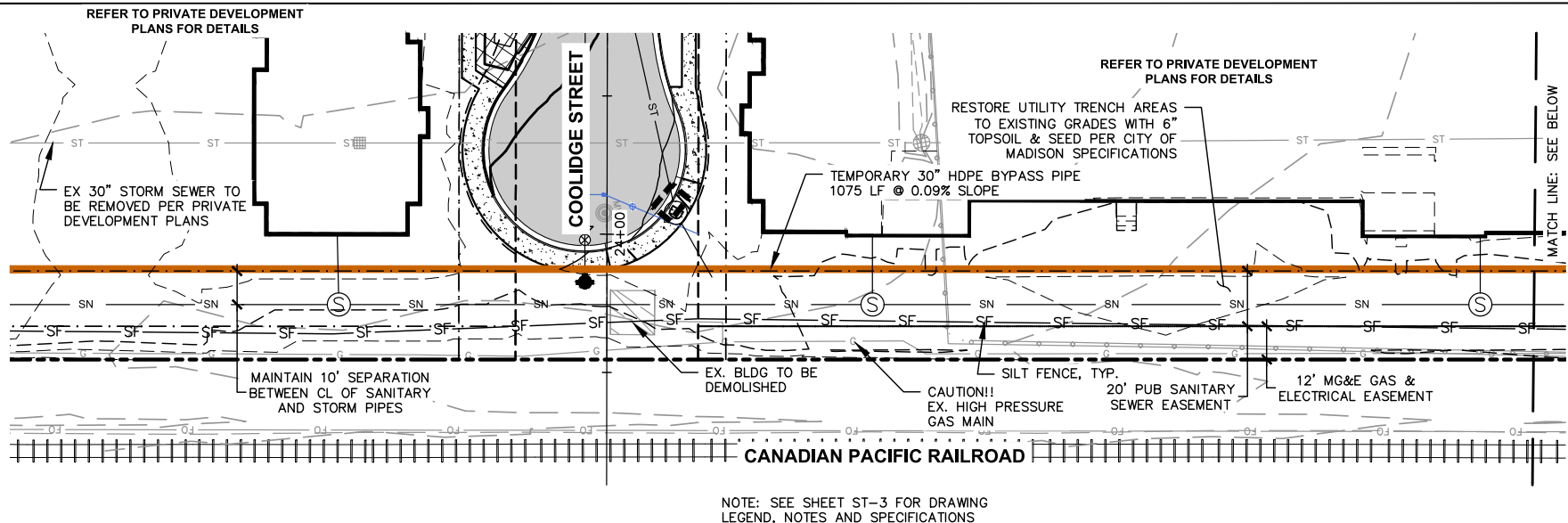

TEMPORARY BYPASS PIPE NOTES

1. TEMPORARY BYPASS PIPE MATERIAL TO BE HDPE N-12 BY ADS OR APPROVED EQUIVALENT WITH WATER TIGHT JOINTS
2. CONTRACTOR TO INSTALL TEMPORARY BYPASS PIPE PRIOR TO INSTALLATION OF STORM SEWER ON HUXLEY AND COOLIDGE STREETS. CONTRACTOR SHALL ASSUME RESPONSIBILITY FOR MAINTAINING TEMPORARY BYPASS PIPE THROUGH DURATION OF CONSTRUCTION
3. CONTRACTOR SHALL REMOVE TEMPORARY BYPASS PIPE WITHIN THE EXTENTS INDICATED ON THE PLANS. REMOVAL SHALL INCLUDE REMOVAL IN ITS ENTIRETY AND TRENCHES BACKFILLED AND GRADED PER PRIVATE DEVELOPMENT PLANS AND SPECIFICATIONS.
4. A SEGMENT OF TEMPORARY BYPASS PIPE WILL REMAIN AS PERMANENT STORM SEWER PIPE PER THE PRIVATE DEVELOPMENT PLANS WHICH INCLUDES APPROXIMATELY 493 LF FROM PRIVATE DEVELOPMENT STO MH B-3 TO STO MH B-5. THIS SECTION OF TEMPORARY BYPASS SHALL BE INSTALLED PER PRIVATE DEVELOPMENT SPECIFICATIONS FOR STORM SEWER BELOW PAVED SURFACES. STO MH B-5 SHALL NOT BE INSTALLED WITH CONSTRUCTION OF TEMPORARY BYPASS PIPE. CONTRACTOR MAY TEMPORARILY PLUG END OF 30" HDPE PIPE AFTER REMOVAL OF TEMPORARY BYPASS PIPE UPSTREAM OF STO MH B-5 UNTIL STO MH B-5 IS INSTALLED PER PRIVATE DEVELOPMENT PLANS.



MEERS & NOTUNE
Toll Free (800) 242-8511



CREATE THE VISION TELL THE STORY

jsdinc.com

MADISON REGIONAL OFFICE
507 W VERONA AVENUE, SUITE 505
VERONA, WISCONSIN 53593
P. 608.848.5060

CLIENT:
**LINCOLN AVENUE
CAPITAL MANAGEMENT,
LLC**

CLIENT ADDRESS:
401 WILSHIRE BLVD, SUITE 1070
SANTA MONICA, CA 90401

PROJECT:
**HARTMEYER
REDEVELOPMENT
CITY PROJECT #: 14534
CONTRACT #: 9284**

PROJECT LOCATION:
2007 ROTH STREET
MADISON, DANE COUNTY
WI, 53704

PLAN MODIFICATIONS:		
#	Date	Description
1	04.05.23	GEOMETRIC/SWM CONCEPTS
2	04.14.23	TRANSPORTATION COMMISSION
3	04.28.23	TRANSPORTATION COMMISSION
4	05.09.23	50% PROGRESS REVIEW
5	06.22.23	50% DESIGN PLANS
6	07.24.23	SANITARY SEWER UPGRADE
7	11.09.23	PRINTING
8	12.21.23	FINAL CITY REVIEW
9	01.02.24	FINAL CITY REVIEW REV.
10		
11		
12		
13		
14		
15		

Designed By: CAC
Reviewed By: MRH
Approved By: MRH

SHEET TITLE:
**TEMPORARY STORM
BYPASS PLAN**

SHEET NUMBER:

ST-9

JSD PROJECT NO: 25-11361-PUB

THESE PLANS AND DESIGNS ARE COPYRIGHT PROTECTED AND MAY NOT BE USED IN WHOLE OR IN PART WITHOUT THE WRITTEN CONSENT OF JSD PROFESSIONAL SERVICES, INC.

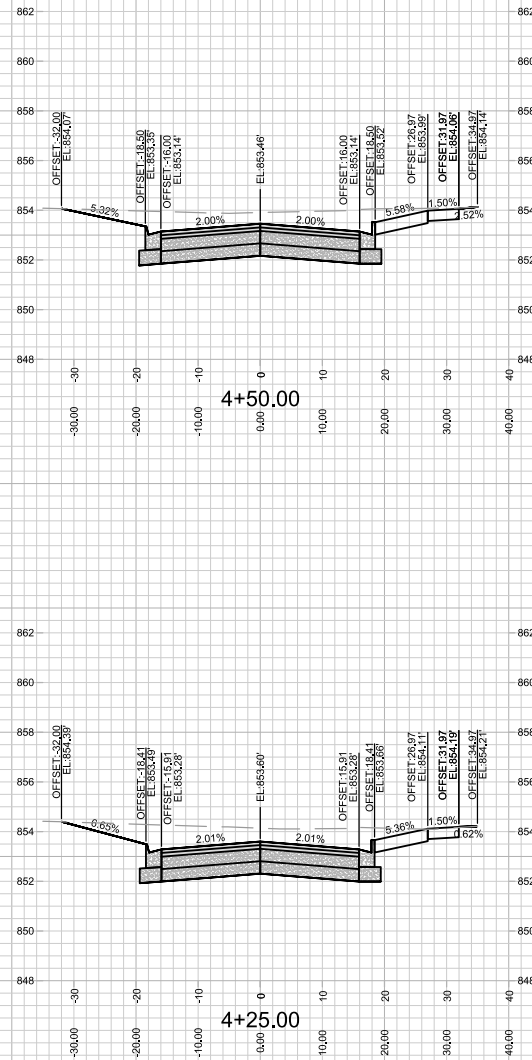
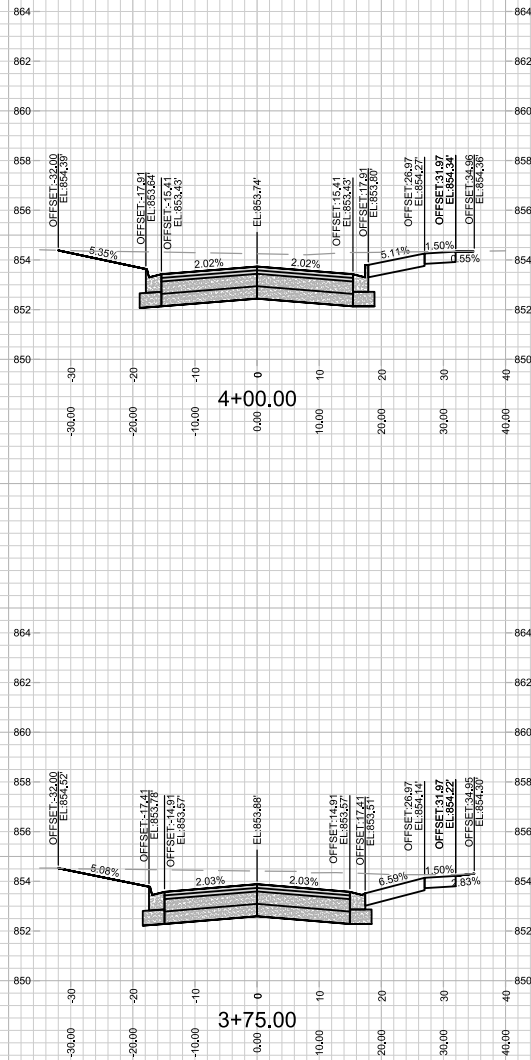
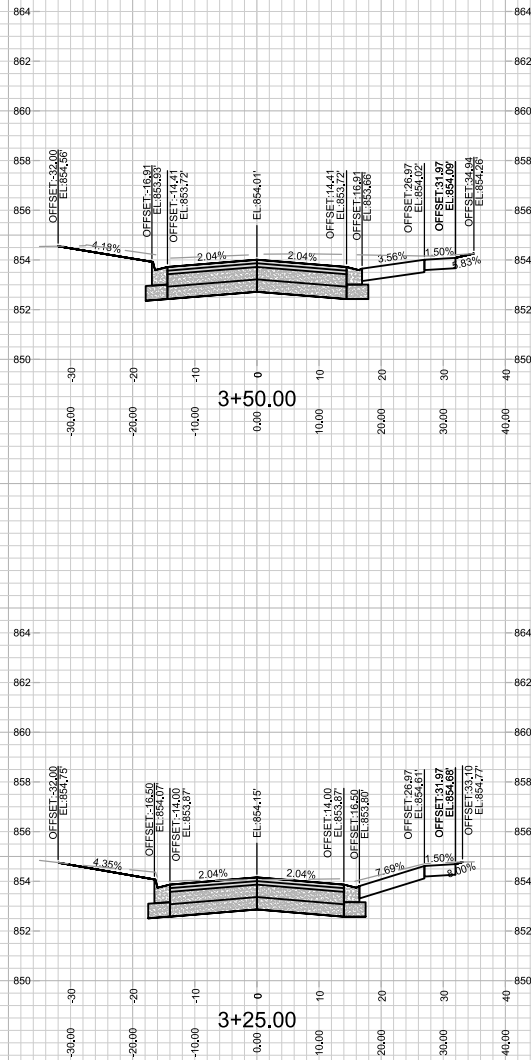

CROSS SECTIONS - HUXLEY STREET
HARTMEYER REDEVELOPMENT

14534
MADISON, WI

DESIGNED BY	REA	DATE	12/22/2024	TIME	2:39 AM	SCALE	1" = 20'	BY	X-1
CHECKED BY		DATE		TIME		SCALE		BY	
APPROVED BY		DATE		TIME		SCALE		BY	
REVISION		DATE		TIME		SCALE		BY	
DATE		TIME		SCALE		SCALE		BY	

M:\DESIGN\Projects\14534\CAD\Streets\14534-Xsections.dwg

CONTRACT NO. 9284

14534
X-1

REVISED 2/24/2025 BY EMMA ALMY
ADDED SIDEWALK P.I'S TO AVOID POWER POLES

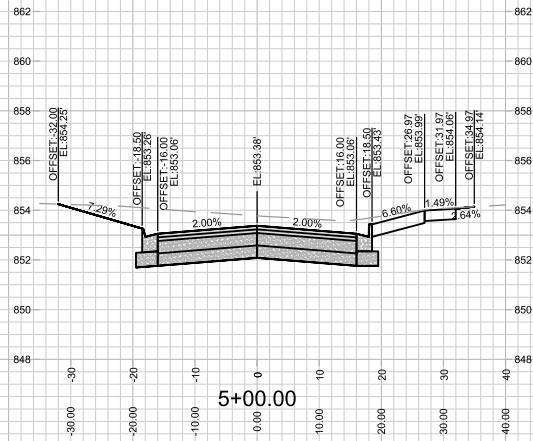
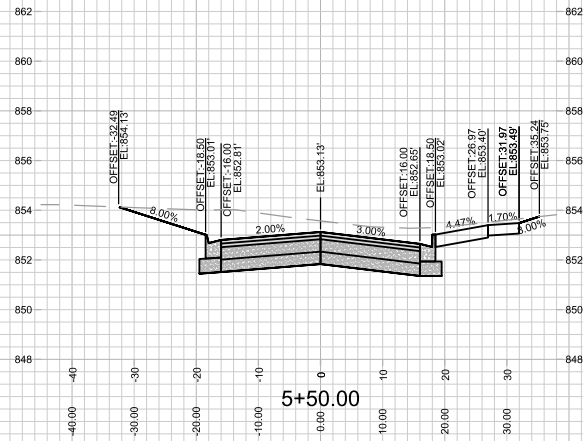
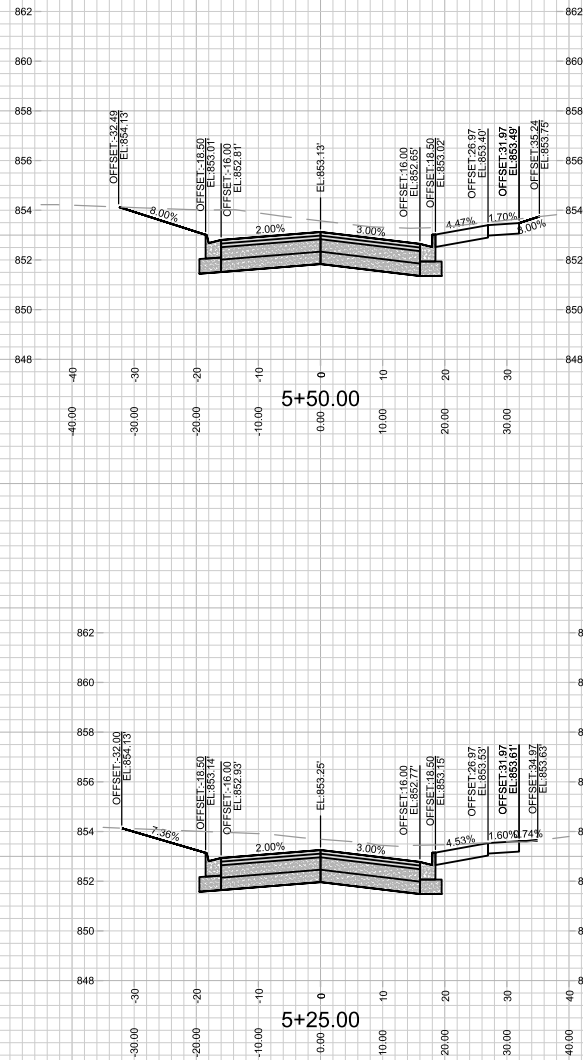
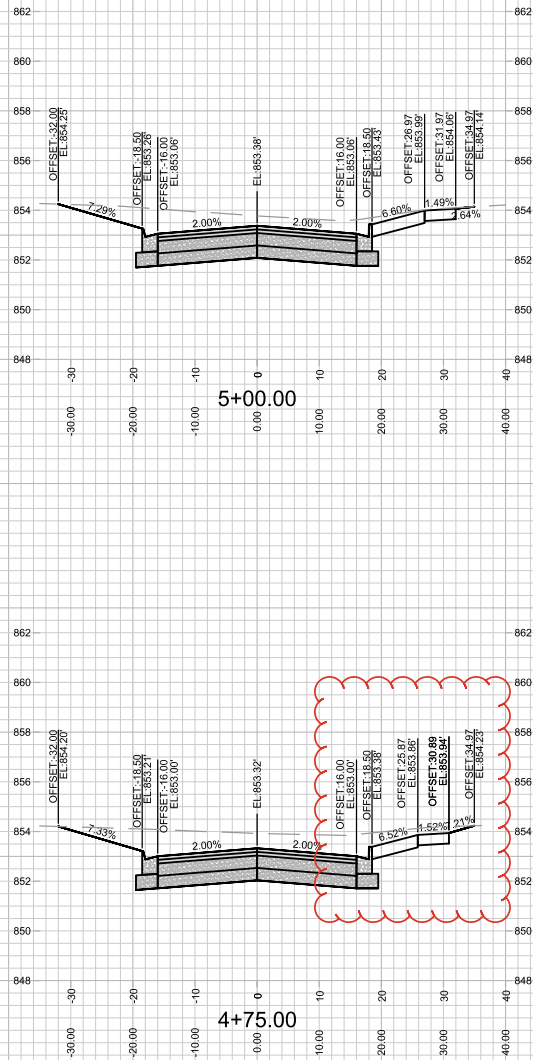

14534
X-2

CROSS SECTIONS - HUXLEY STREET
HARTMEYER REDEVELOPMENT
M:\DESIGN\Projects\14534\CAD\Streets\14534EN-Xsections.dwg

14534
MADISON, WI
CONTRACT NO: 9284

DATE	BY
2/24/2025	EMMA ALMY
REVISION	DATE
1	2/24/2025
2	
3	
4	
5	
6	
7	
8	
9	
10	
11	
12	
13	
14	
15	
16	
17	
18	
19	
20	
21	
22	
23	
24	
25	
26	
27	
28	
29	
30	
31	
32	
33	
34	
35	
36	
37	
38	
39	
40	
41	
42	
43	
44	
45	
46	
47	
48	
49	
50	
51	
52	
53	
54	
55	
56	
57	
58	
59	
60	
61	
62	
63	
64	
65	
66	
67	
68	
69	
70	
71	
72	
73	
74	
75	
76	
77	
78	
79	
80	
81	
82	
83	
84	
85	
86	
87	
88	
89	
90	
91	
92	
93	
94	
95	
96	
97	
98	
99	
100	

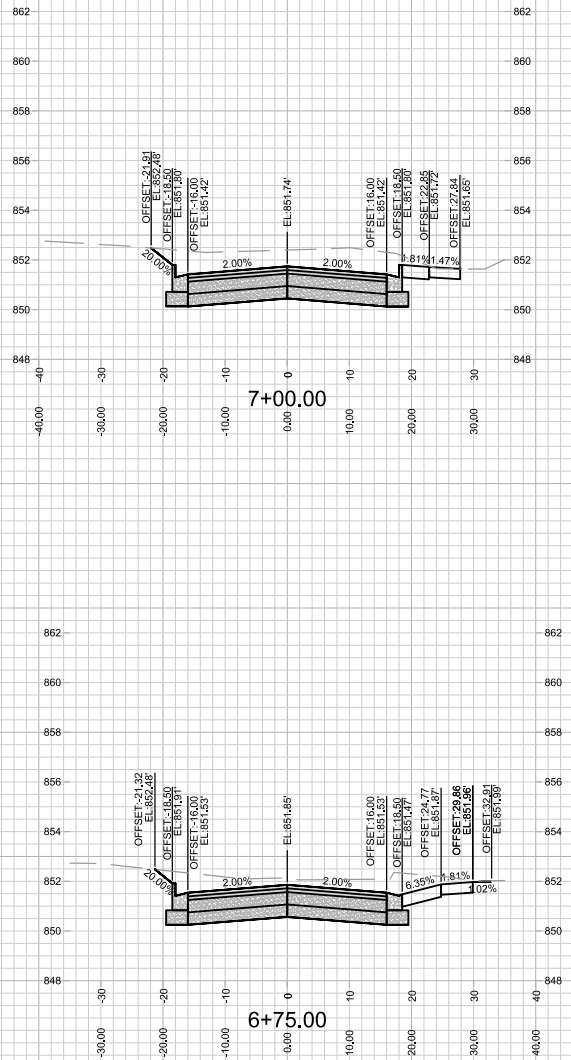
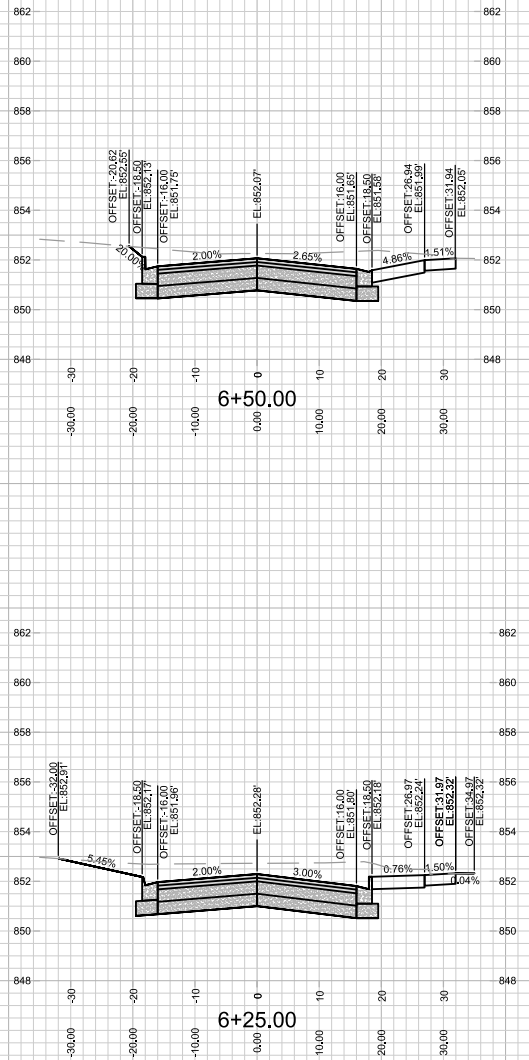
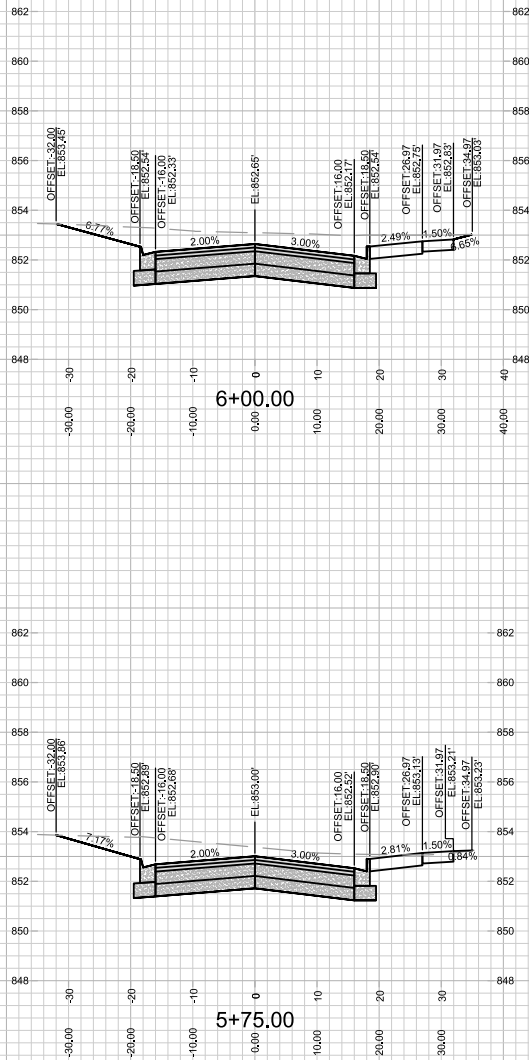

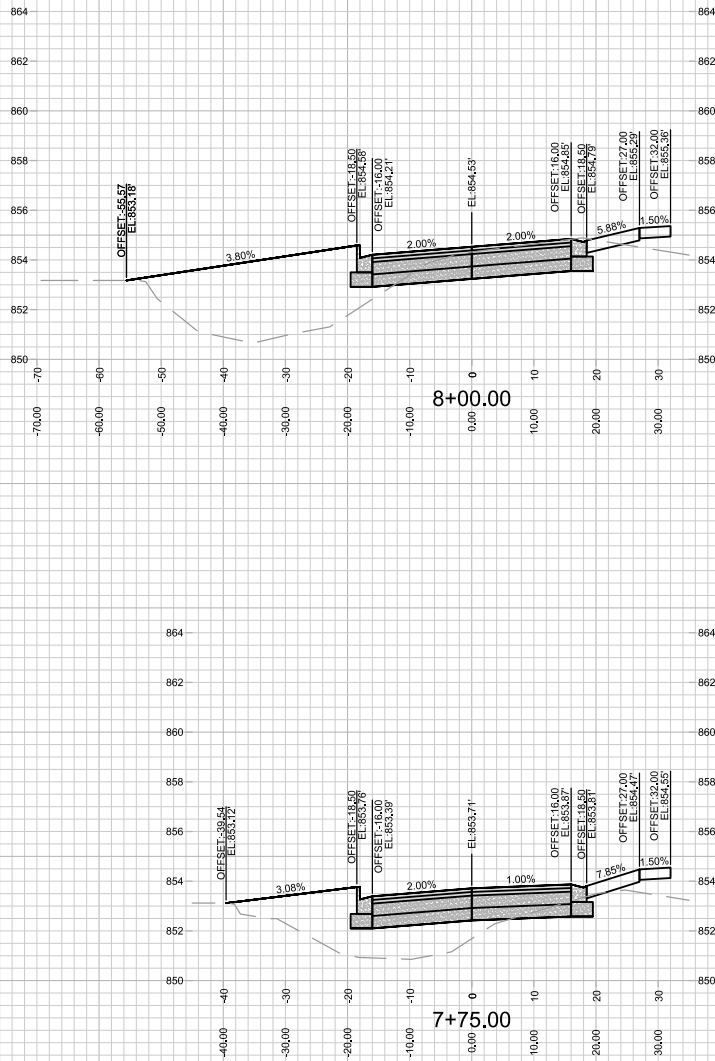
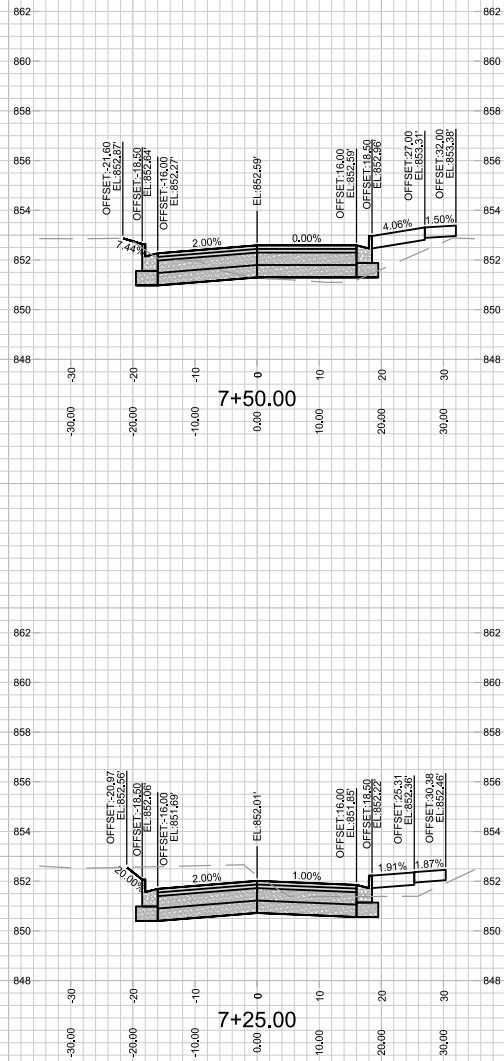

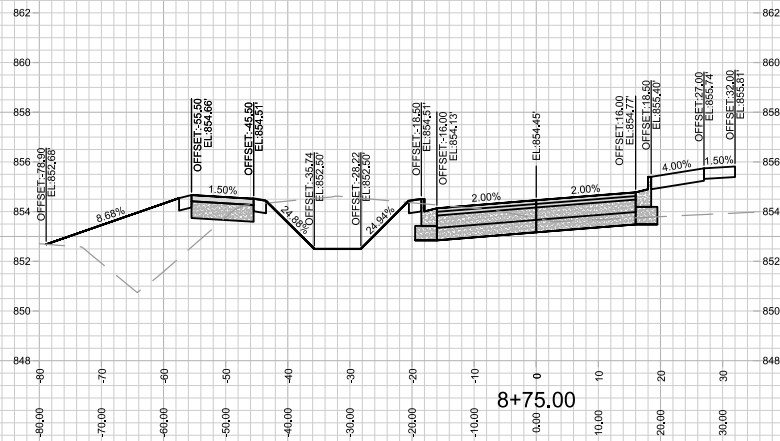
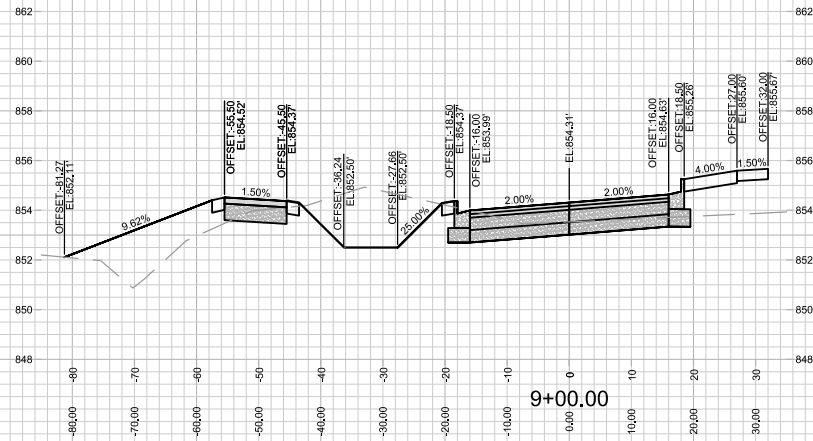
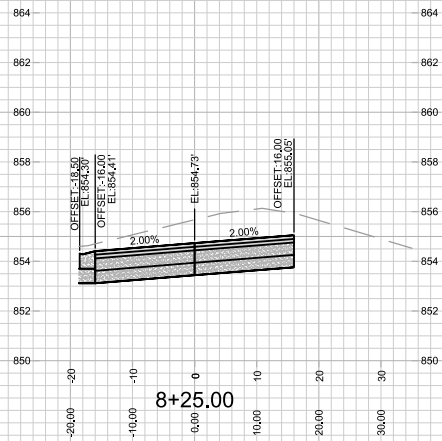
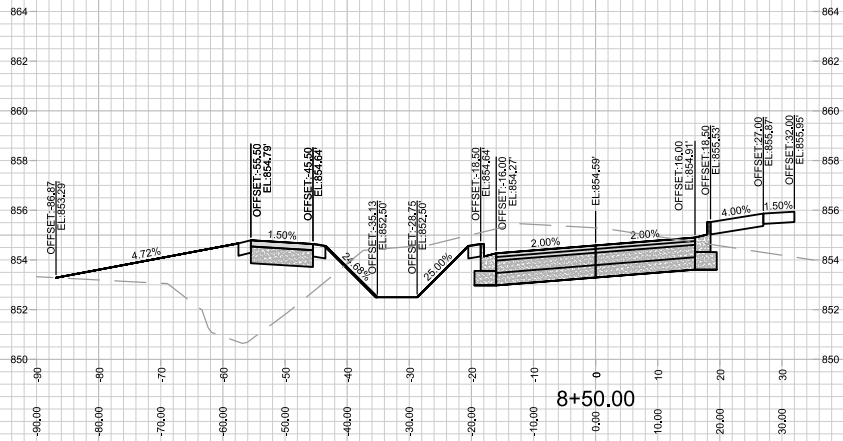

14534
X-5

CROSS SECTIONS - HUXLEY STREET
HARTMEYER REDEVELOPMENT
M:\DESIGN\Projects\14534\CAD\Streets\14534-Xsections.dwg

14534
MADISON, WI
CONTRACT NO:

DATE	12/22/2024
BY	14534
REVISION	
DESIGNED BY	SEA
DATE	12/22/2024
BY	14534

X-5

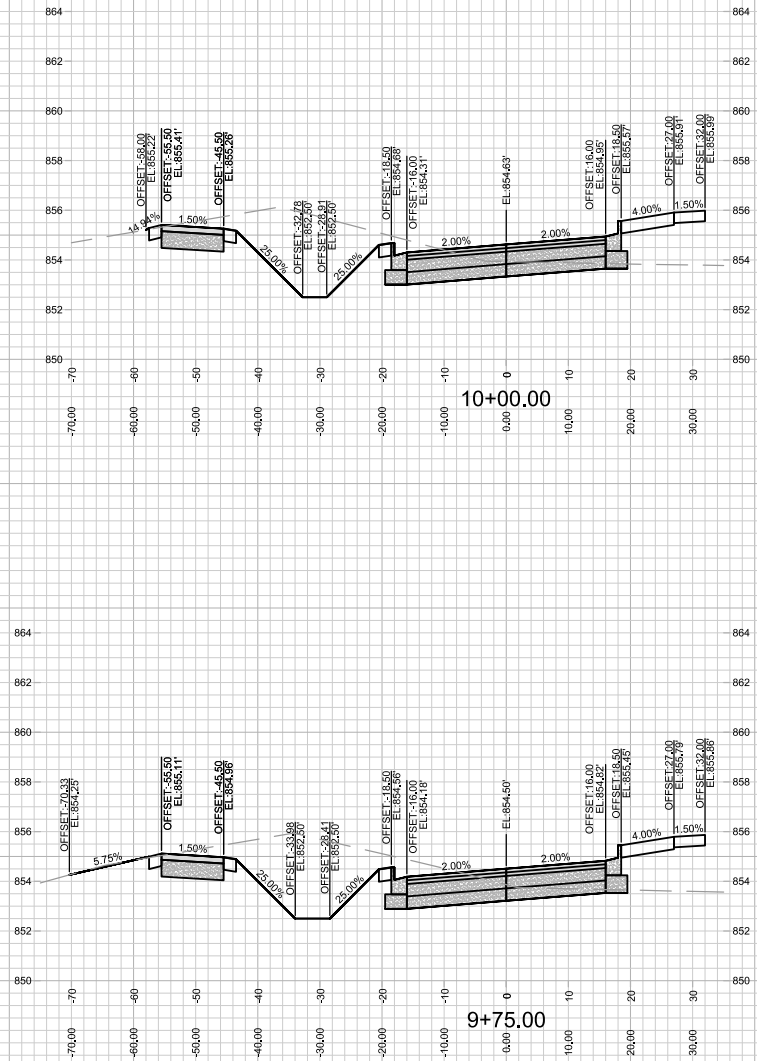
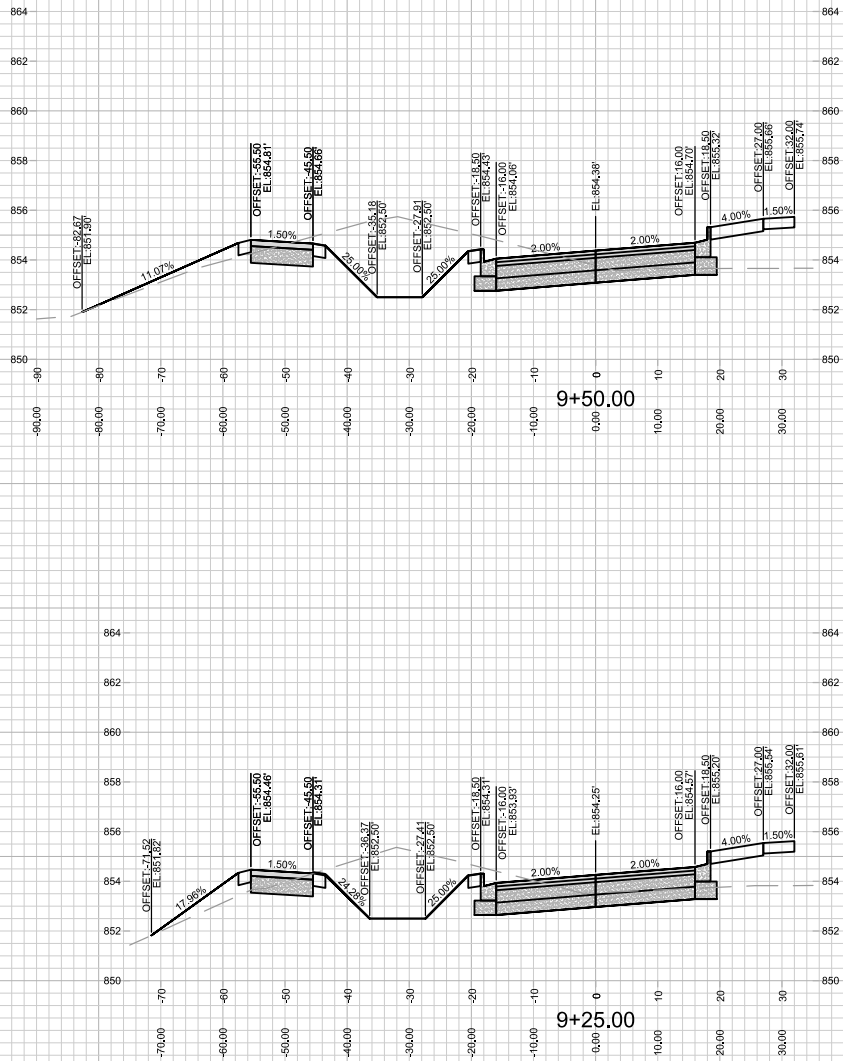

14534
X-6

CROSS SECTIONS - HUXLEY STREET
HARTMEYER REDEVELOPMENT
M:\DESIGN\Projects\14534\CAD\Streets\14534-X6-Sections.dwg

14534
MADISON, WI
CONTRACT NO. 9284

DATE	BY	REVISION	DATE	BY
12/22/2024	1:30 AM	14534		

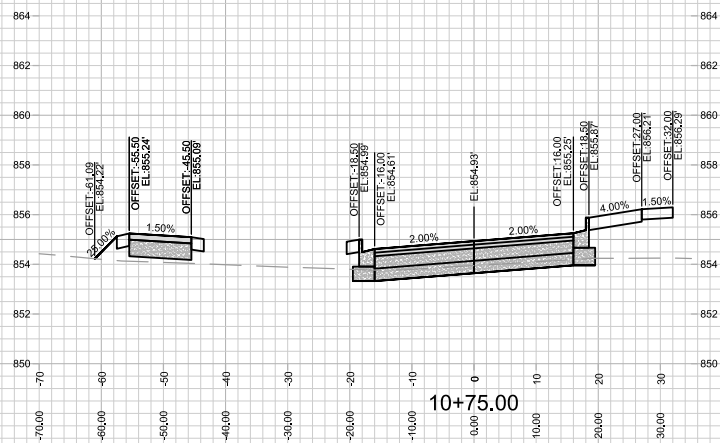
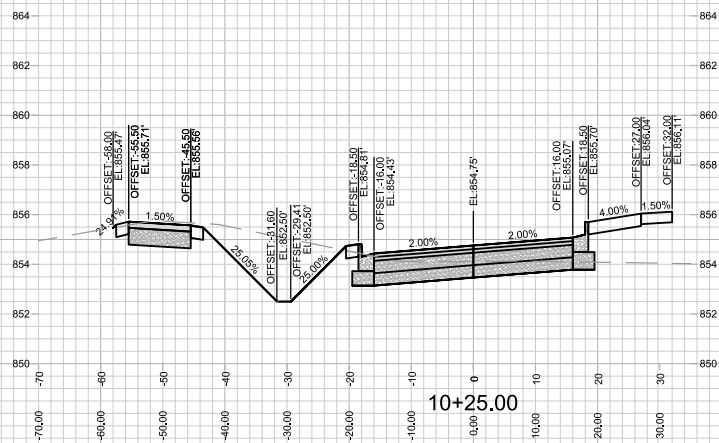

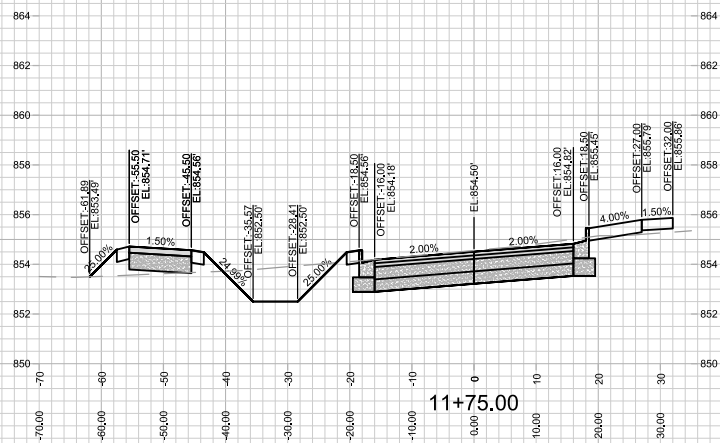
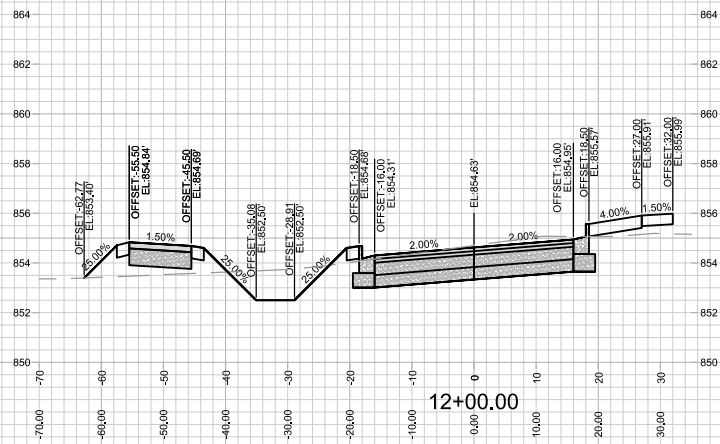
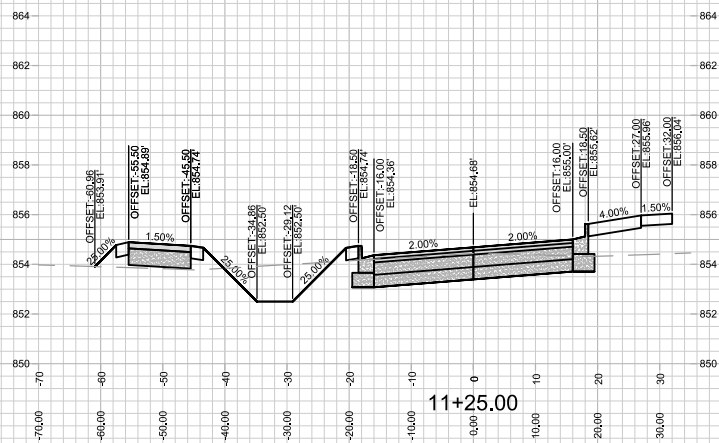
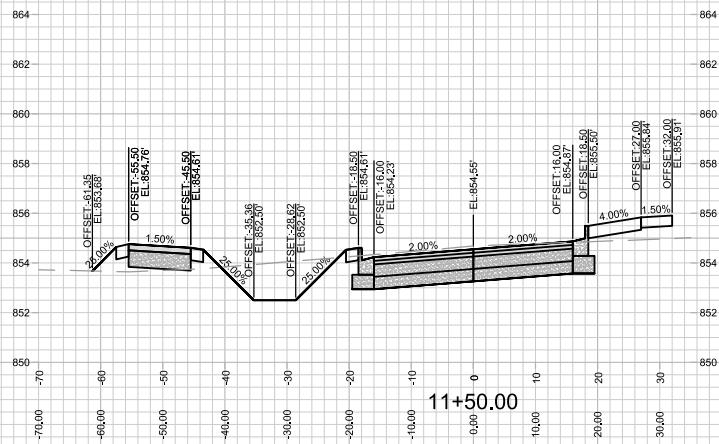

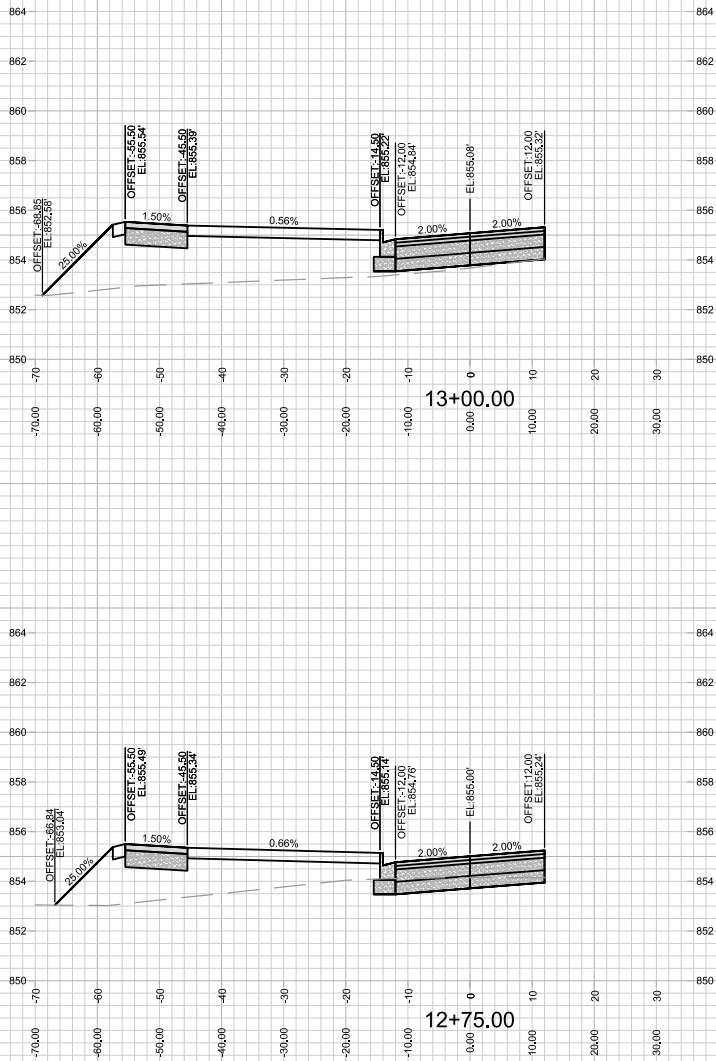
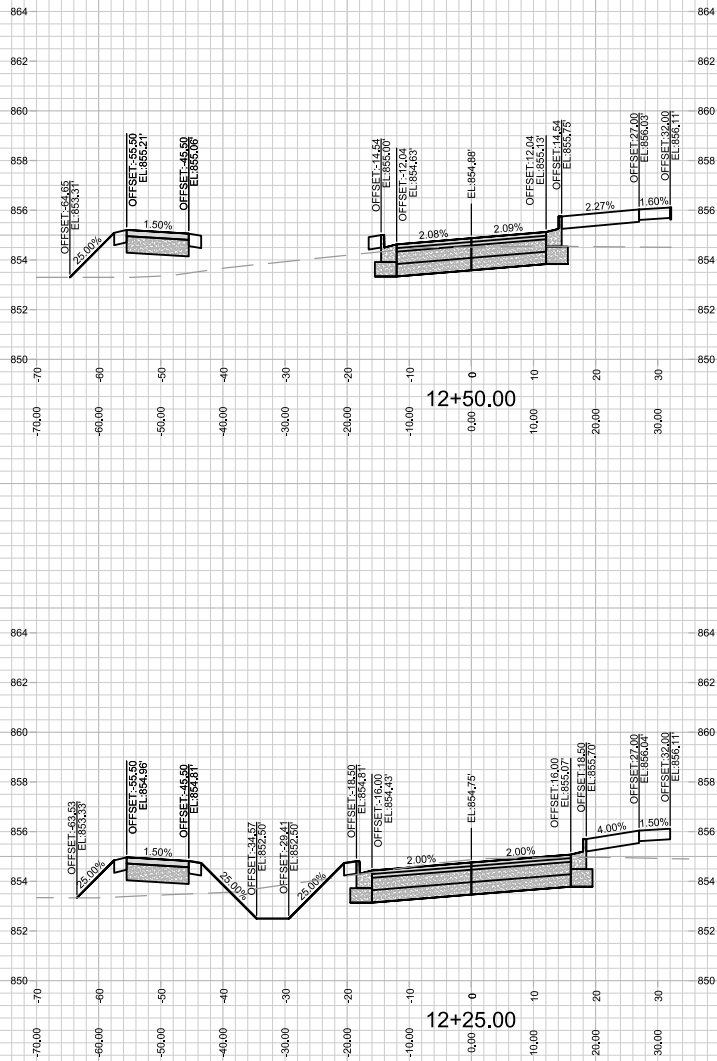

14534
X-9

CROSS SECTIONS - HUXLEY STREET
HARTMEYER REDEVELOPMENT

14534
MADISON, WI

9284

CONTRACT NO.

M:\DESIGN\Projects\14534\CAD\Streets\14534-Xsections.dwg

DATE	BY
12/22/2024	14534
REVISION	
DESIGNED BY	SEA
CHECKED BY	SEA
DATE	12/22/2024
BY	14534

X-9

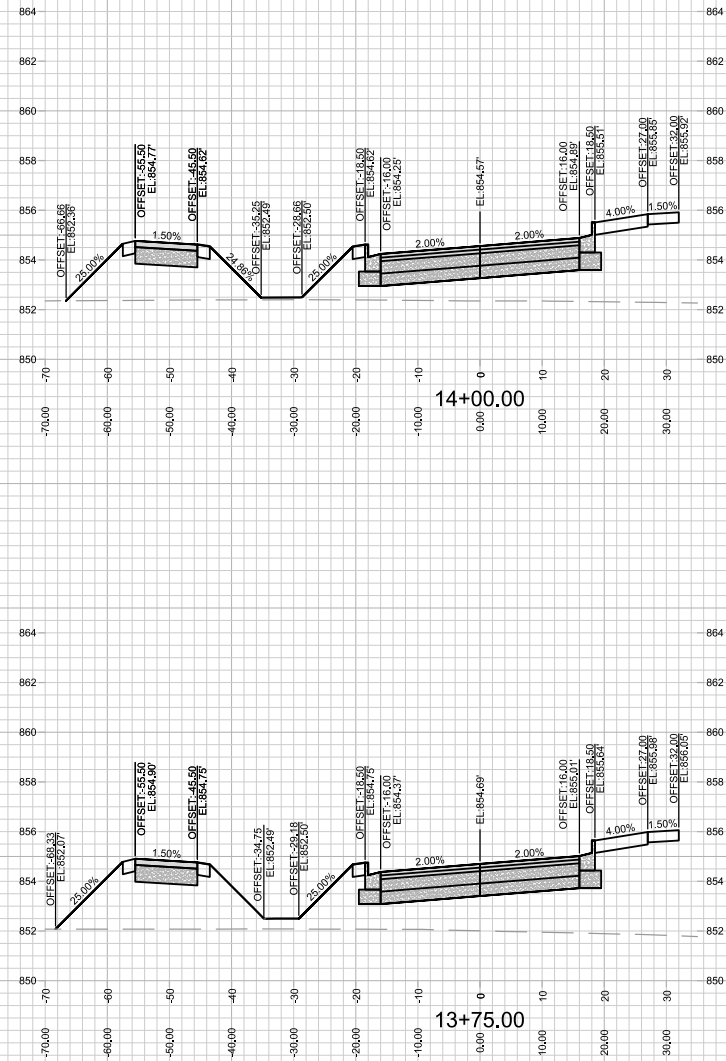
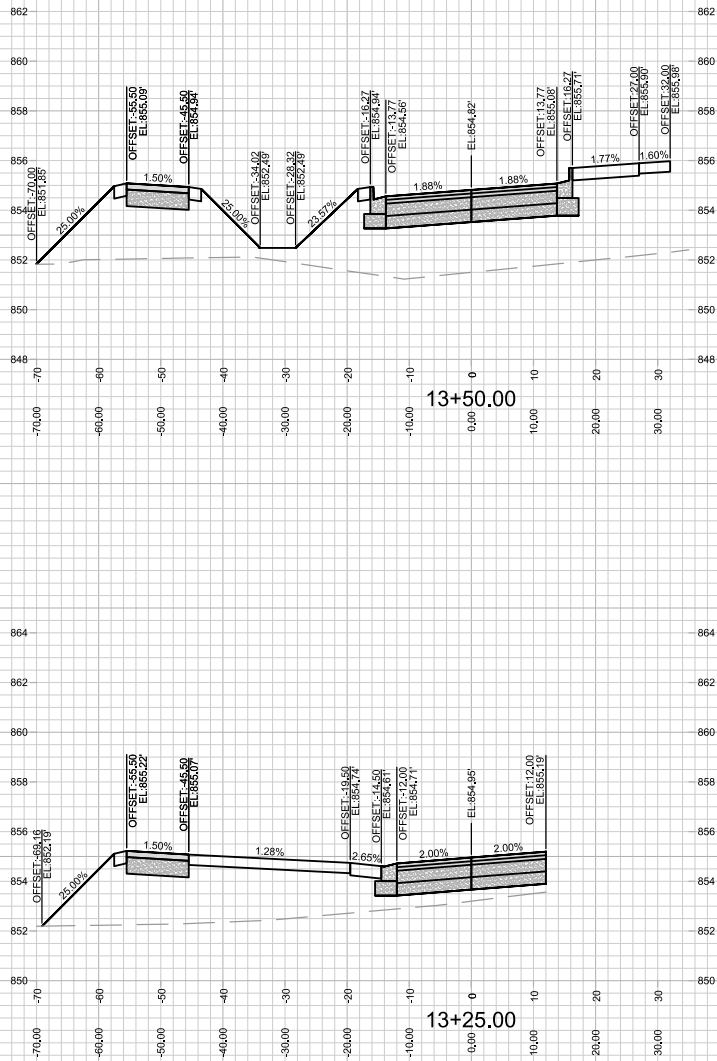

14534
X-10

CROSS SECTIONS - HUXLEY STREET
HARTMEYER REDEVELOPMENT
M:\DESIGN\Projects\14534\CAD\Streets\14534-Xsections.dwg

14534
MADISON, WI
CONTRACT NO: 9284

DATE	BY
REVISION	
DESIGNED BY: EEA	DATE: 12/22/2024 2:40 AM
14534	X-10

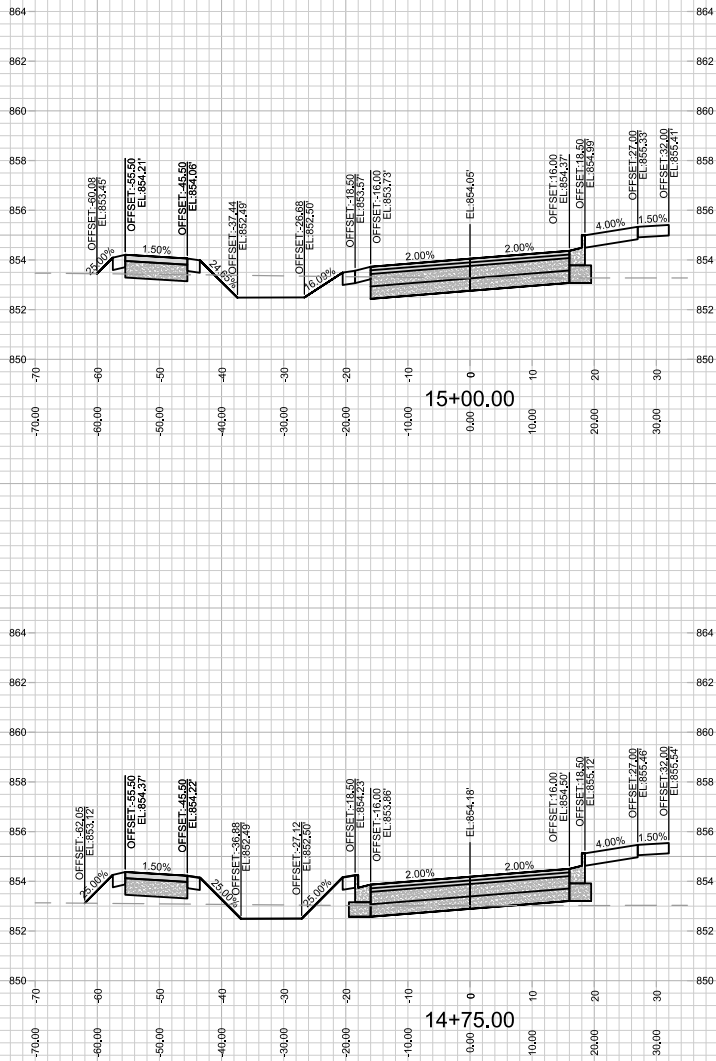
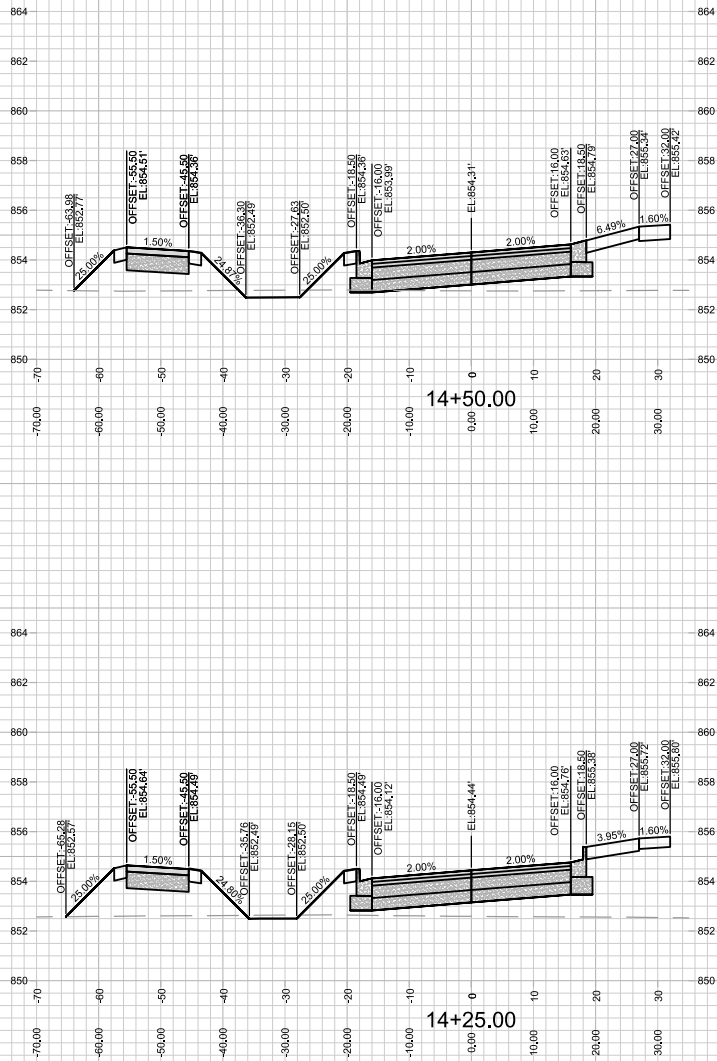

14534

X-11

CROSS SECTIONS - HUXLEY STREET
HARTMEYER REDEVELOPMENT
M:\DESIGN\Projects\14534\CAD\Streets\14534EN-Xsections.dwg

14534
MADISON, WI
CONTRACT NO:

9284

DATE	BY
12/22/2024	14534
REVISION	DATE
14534	12/22/2024

X-11

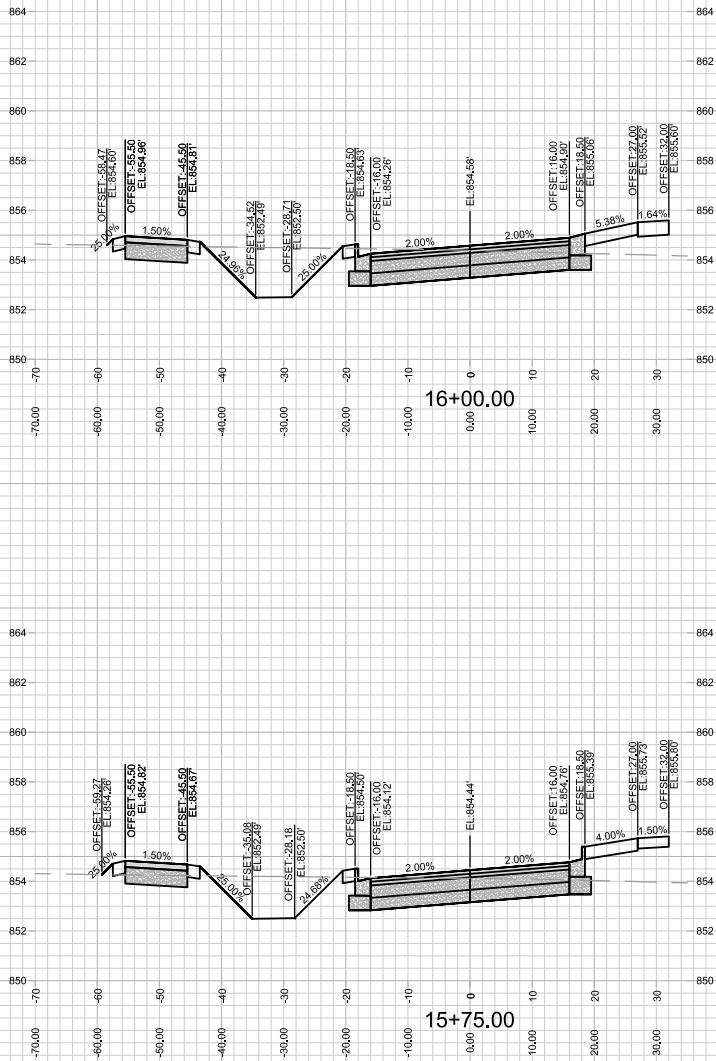
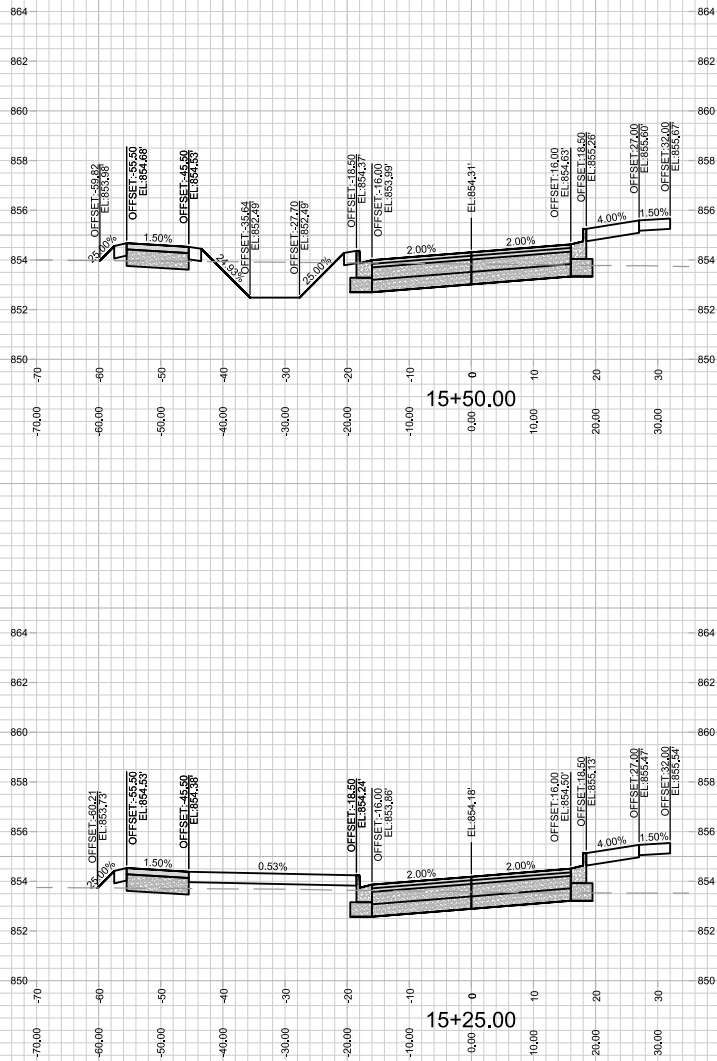

14534
X-12

CROSS SECTIONS - HUXLEY STREET
HARTMEYER REDEVELOPMENT
M:\DESIGN\Projects\14534\CAD\Streets\14534-X-Sections.dwg

14534
MADISON, WI
CONTRACT NO: 9284

DATE	BY
12/22/2024	14534
REVISION	
DESIGNED BY: EEA	14534
DATE	12/22/2024
SCALE	1" = 10'
BY	X-12

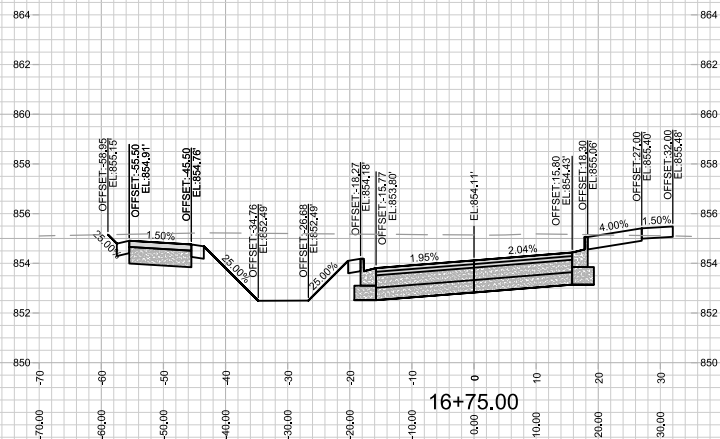
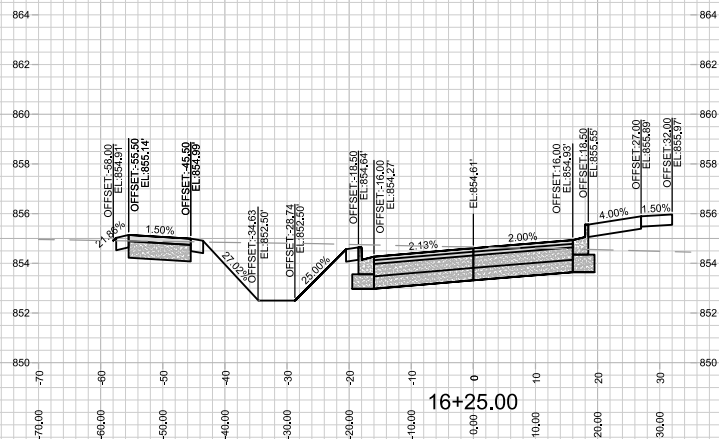

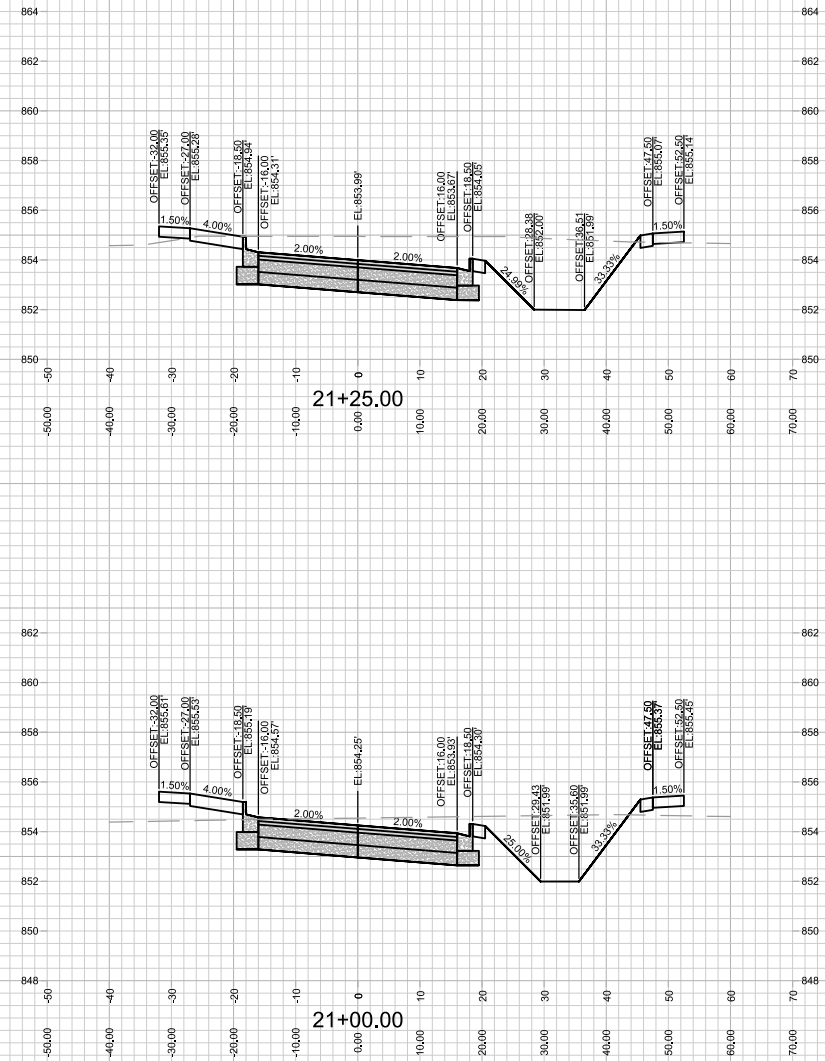
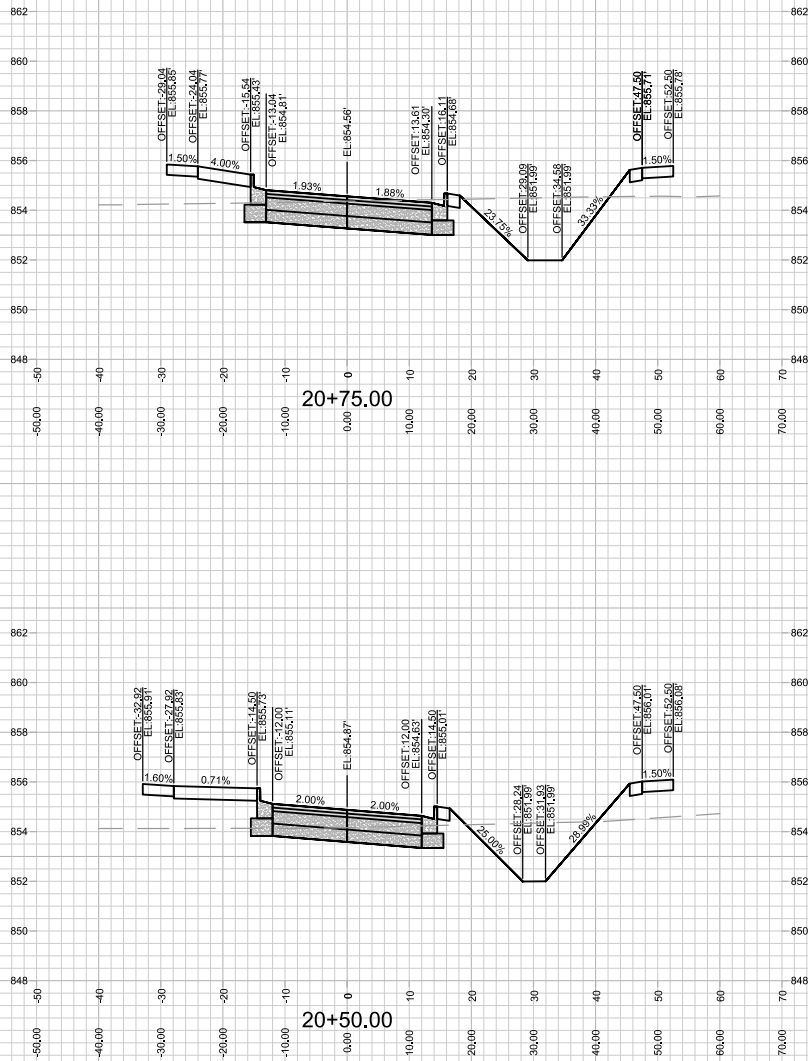

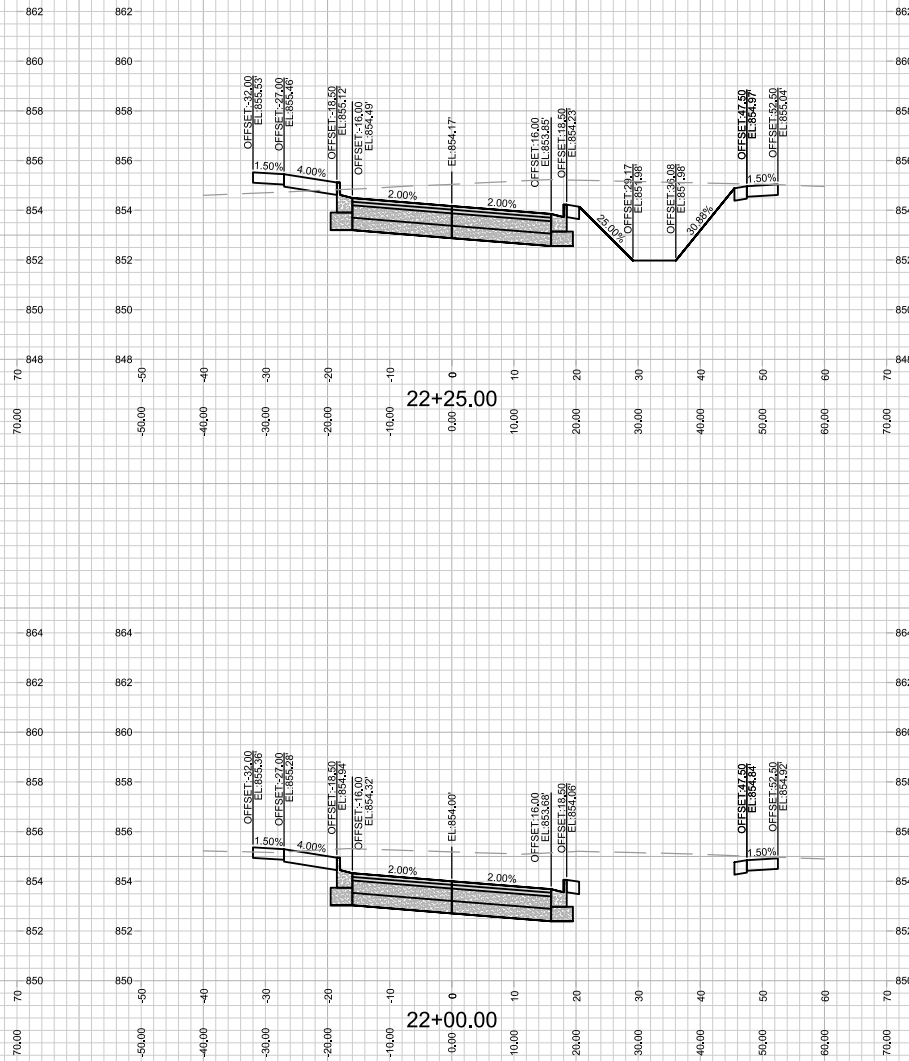
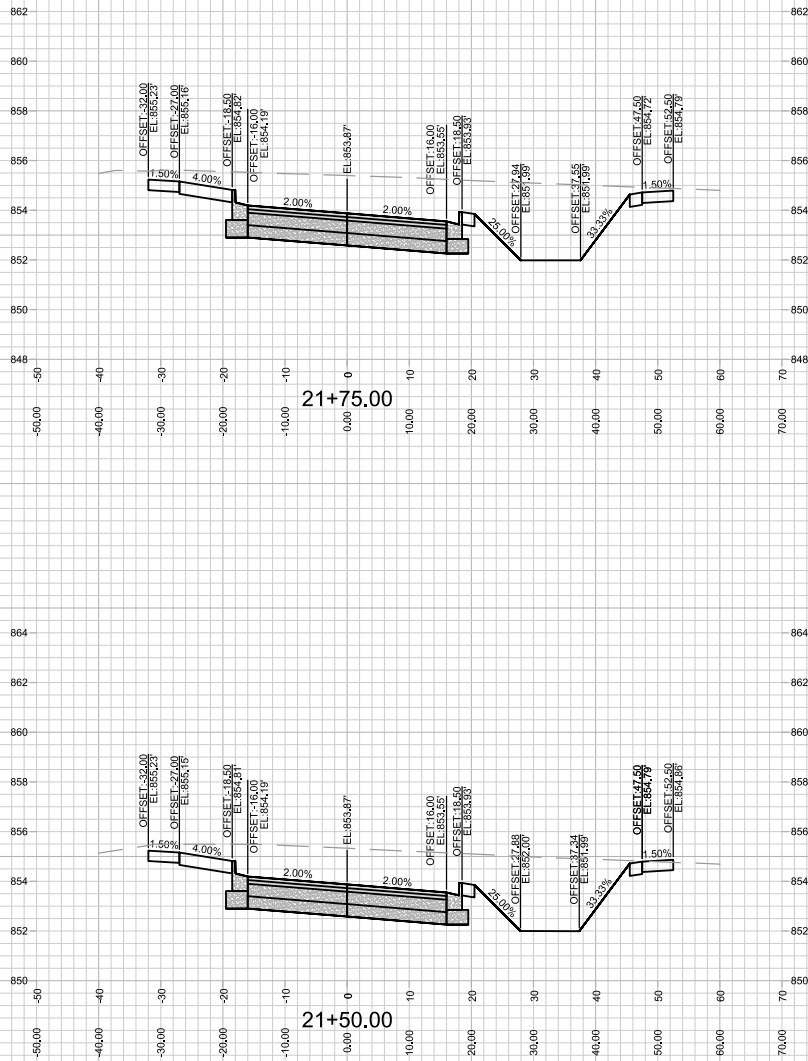

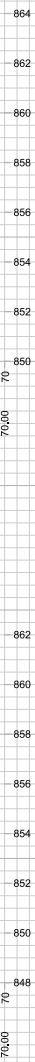
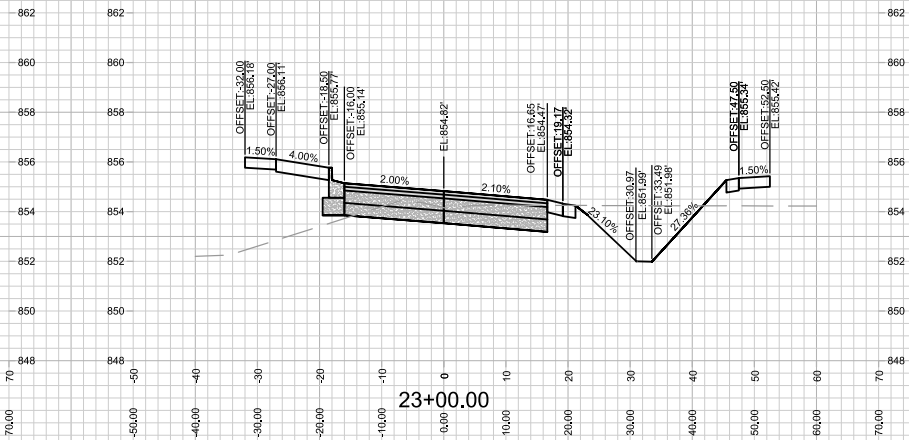
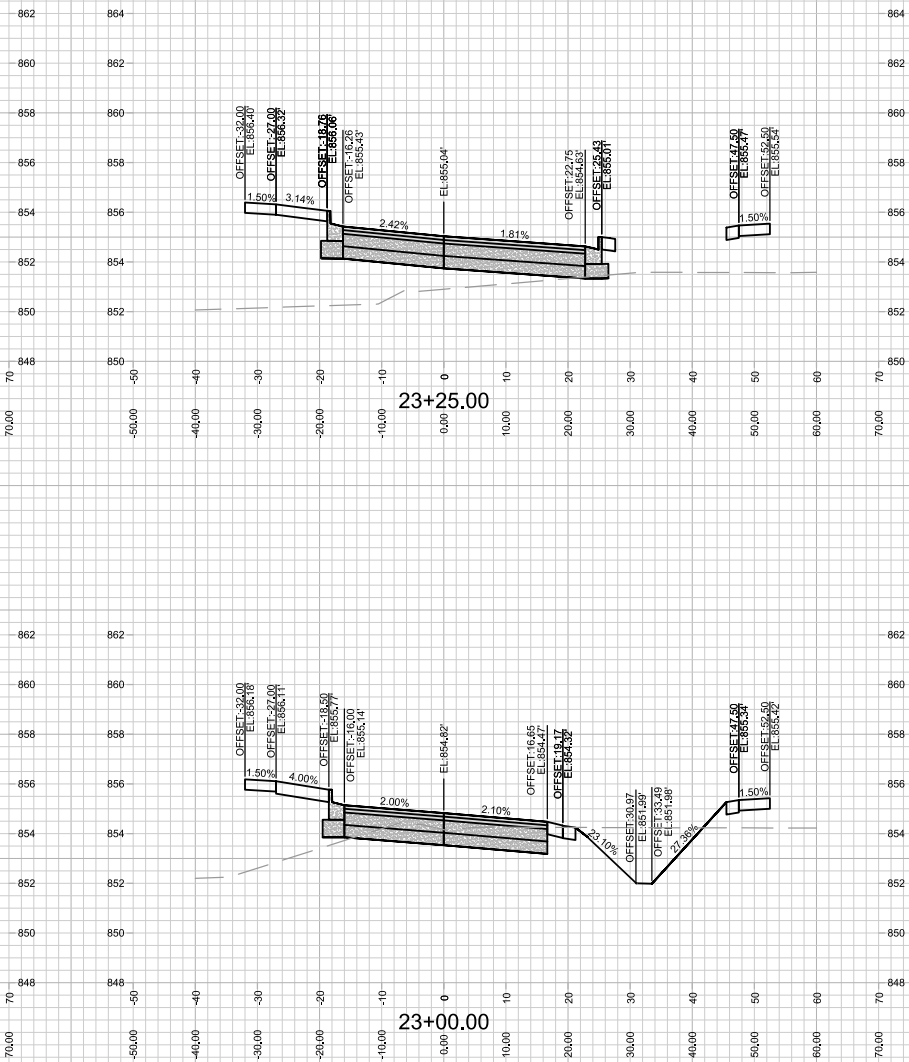

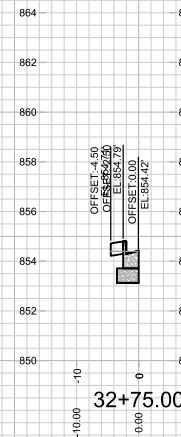
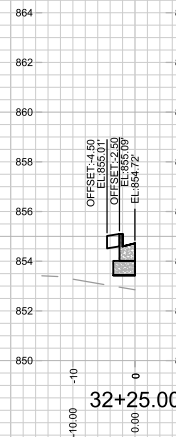
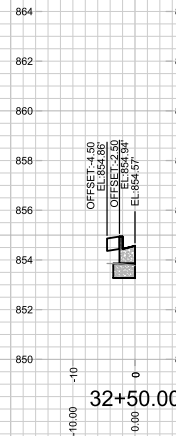
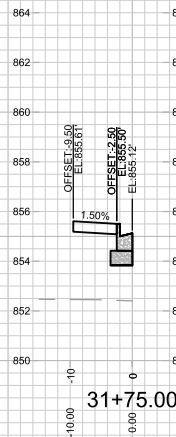
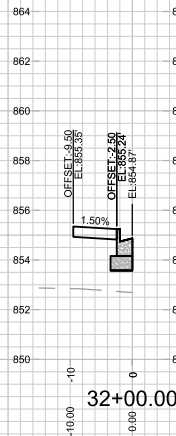
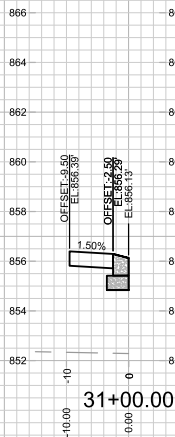
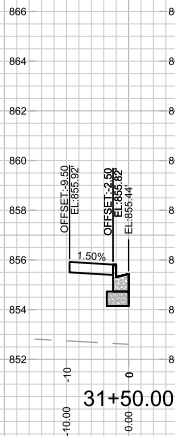
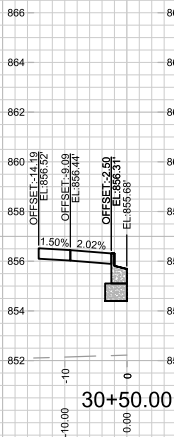
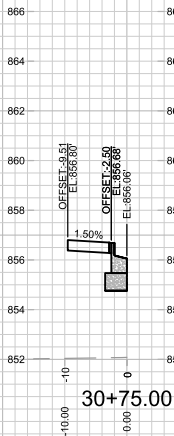

REVISED 5/8/2024 BY EMMA ALMY
CONDENSED ALL COOLIDGE CULDESAC
CROSS-SECTIONS TO ONE PAGE

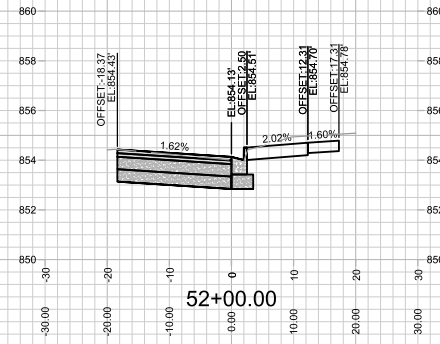
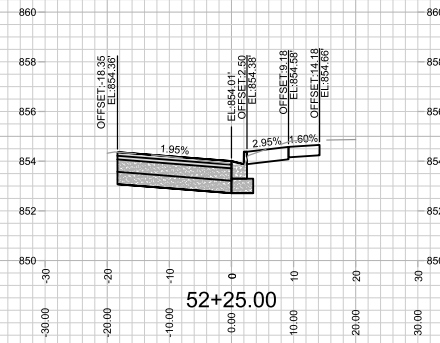
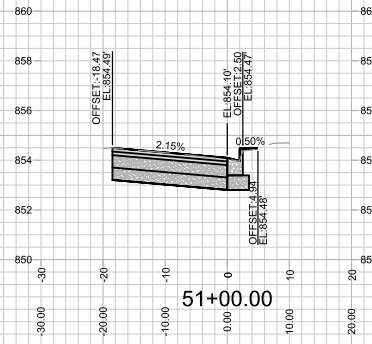
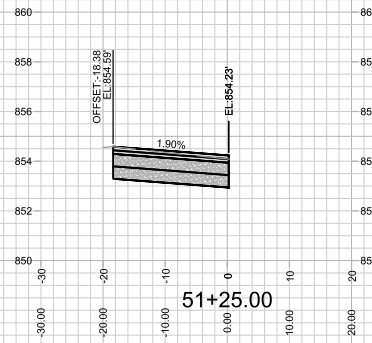
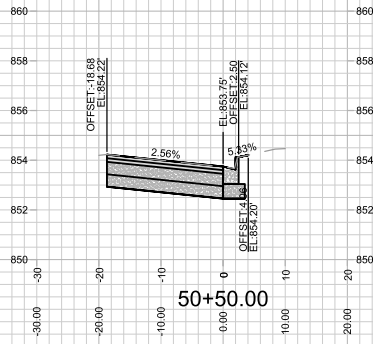
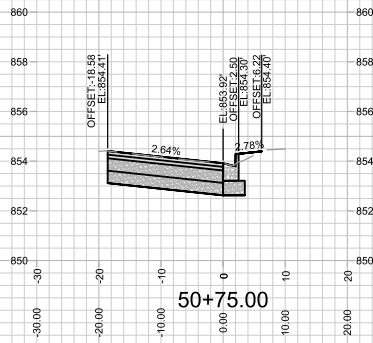

REVISED 5/8/2024 BY EMMA ALMY
CHANGED SHEET NAME
CROSS-SECTIONS ARE NOW BASED ON
EDGE OF PAVEMENT

DATE	BY
11/11/2023	EMMA ALMY
REVISION	DATE
1	11/11/2023
2	11/11/2023
3	11/11/2023
4	11/11/2023
5	11/11/2023
6	11/11/2023
7	11/11/2023
8	11/11/2023
9	11/11/2023
10	11/11/2023
11	11/11/2023
12	11/11/2023
13	11/11/2023
14	11/11/2023
15	11/11/2023
16	11/11/2023
17	11/11/2023
18	11/11/2023
19	11/11/2023
20	11/11/2023
21	11/11/2023
22	11/11/2023
23	11/11/2023
24	11/11/2023
25	11/11/2023
26	11/11/2023
27	11/11/2023
28	11/11/2023
29	11/11/2023
30	11/11/2023
31	11/11/2023
32	11/11/2023
33	11/11/2023
34	11/11/2023
35	11/11/2023
36	11/11/2023
37	11/11/2023
38	11/11/2023
39	11/11/2023
40	11/11/2023
41	11/11/2023
42	11/11/2023
43	11/11/2023
44	11/11/2023
45	11/11/2023
46	11/11/2023
47	11/11/2023
48	11/11/2023
49	11/11/2023
50	11/11/2023
51	11/11/2023
52	11/11/2023
53	11/11/2023
54	11/11/2023
55	11/11/2023
56	11/11/2023
57	11/11/2023
58	11/11/2023
59	11/11/2023
60	11/11/2023
61	11/11/2023
62	11/11/2023
63	11/11/2023
64	11/11/2023
65	11/11/2023
66	11/11/2023
67	11/11/2023
68	11/11/2023
69	11/11/2023
70	11/11/2023
71	11/11/2023
72	11/11/2023
73	11/11/2023
74	11/11/2023
75	11/11/2023
76	11/11/2023
77	11/11/2023
78	11/11/2023
79	11/11/2023
80	11/11/2023
81	11/11/2023
82	11/11/2023
83	11/11/2023
84	11/11/2023
85	11/11/2023
86	11/11/2023
87	11/11/2023
88	11/11/2023
89	11/11/2023
90	11/11/2023
91	11/11/2023
92	11/11/2023
93	11/11/2023
94	11/11/2023
95	11/11/2023
96	11/11/2023
97	11/11/2023
98	11/11/2023
99	11/11/2023
100	11/11/2023

14534
MADISON, WI
CONTRACT NO: 9284

CROSS SECTIONS - ROTH STREET
HARTMEYER REDEVELOPMENT
M:\DESIGN\Projects\14534\CAD\Streets\14534EN-Xsections2.dwg



14534
X-18

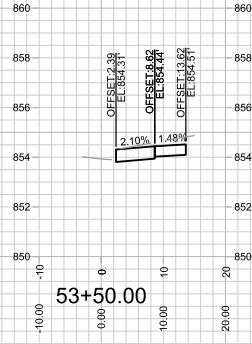
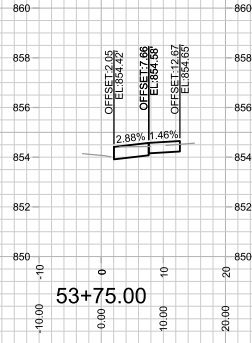
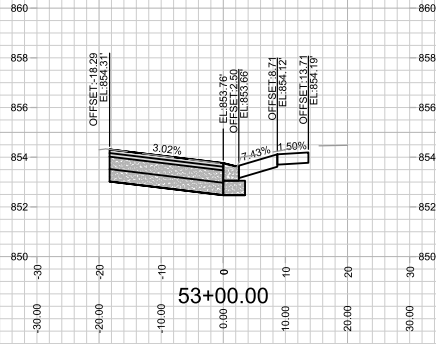
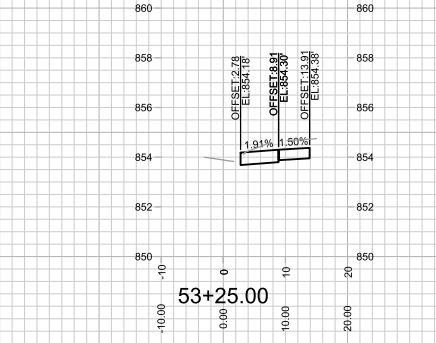
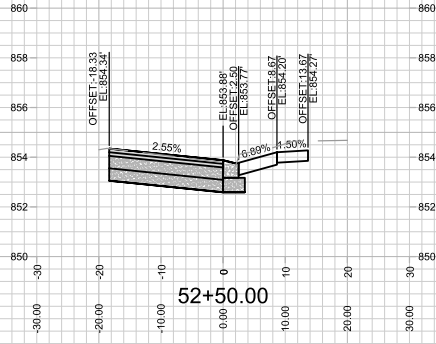
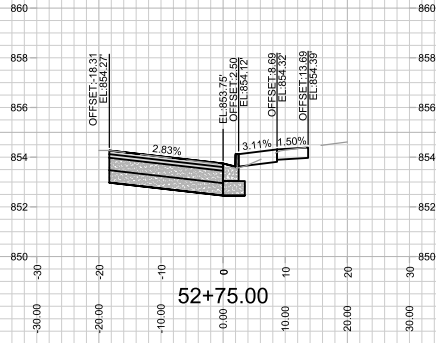

REVISED 5/8/2024 BY EMMA ALMY
CHANGED SHEET NAME
CROSS-SECTIONS ARE NOW BASED ON
EDGE OF PAVEMENT

DATE	BY	REVISION	DATE	BY
14534	14534	14534	14534	14534

14534
MADISON, WI
9284

CONTRACT NO:
14534

CROSS SECTIONS - ROTH STREET
HARTMEYER REDEVELOPMENT
M:\DESIGN\Projects\14534\CAD\Streets\14534-X-sections2.dwg



14534
X-19

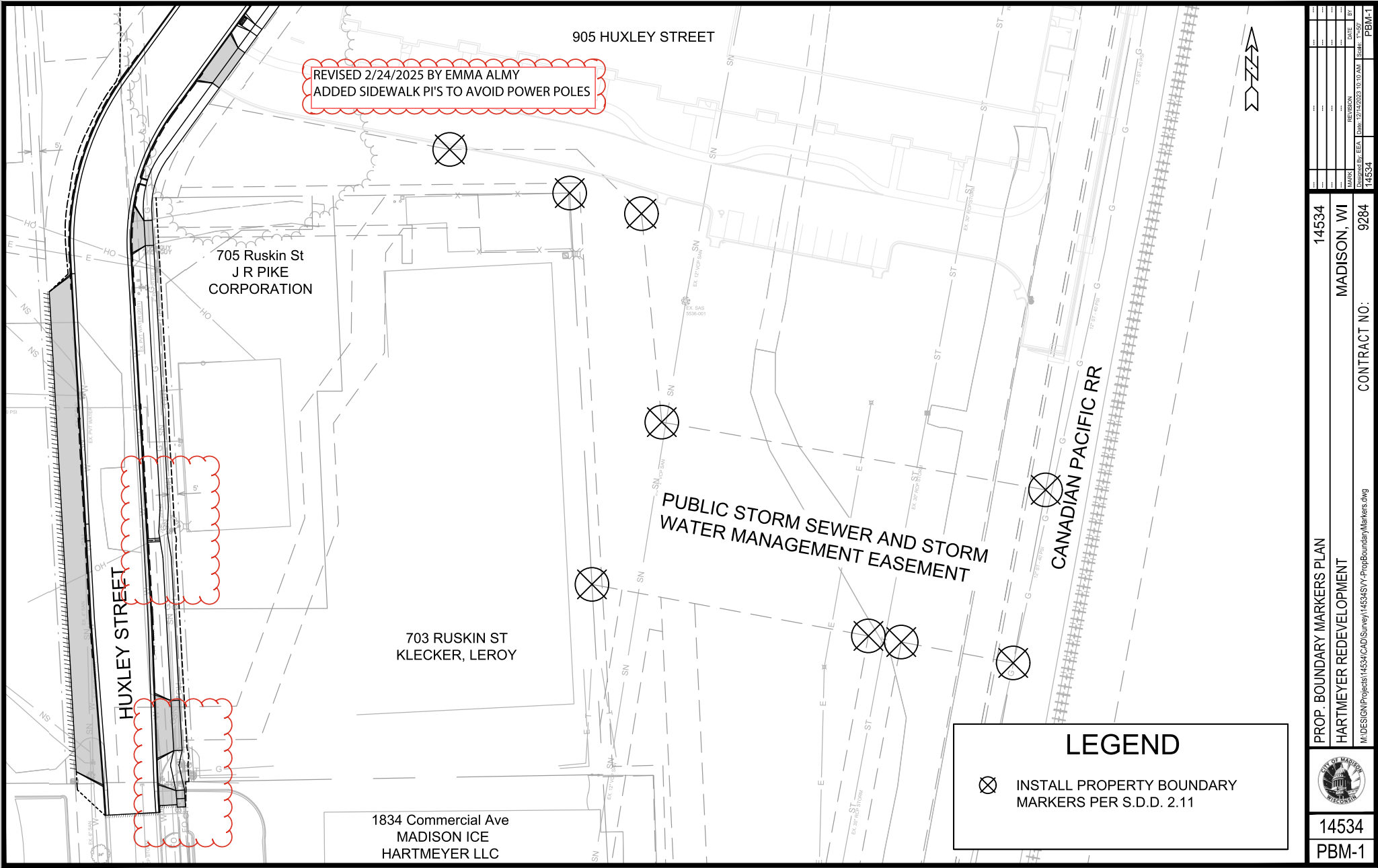

REVISED 5/8/2024 BY EMMA ALMY
 UPDATED UNDERDRAIN IN BIO-FILTERS
 ADDED SIDEWALK DRAINAGE FLUME
 UPDATED MAINTENANCE LEGEND

CONCRETE WATERWAYS - CITY
 TO PERFORM SNOW REMOVAL

UNDERDRAIN

BIO-FILTERS TO BE
 MAINTAINED BY
 STORMWATER
 ENGINEERING AFTER
 ACCEPTANCE

UNDERDRAIN

CONCRETE
 WATERWAYS - CITY
 TO PERFORM SNOW
 REMOVAL

CONCRETE
 WATERWAYS - CITY
 TO PERFORM SNOW
 REMOVAL

BIO-FILTERS TO BE
 MAINTAINED BY
 STORMWATER
 ENGINEERING AFTER
 ACCEPTANCE

UNDERDRAIN

COOLIDGE STREET

ROTH STREET

HUXLEY STREET

HUXLEY STREET

MAINTENANCE LEGEND:

- = TERRACE REQUIRE MOWING BY CITY
- = SIDEWALK AND BIKE PATHS REQUIRE SNOW REMOVAL BY CITY
- = BUS STOP PAD REQUIRES SNOW REMOVAL BY CITY
- = CROSSWALK OR CONCRETE WATERWAY REQUIRE SNOW REMOVAL BY CITY
- = PRIVATELY MAINTAINED (MEDIANS, ISLAND, ROUNDABOUTS & PRIVATE OUTLOTS)

□ = ROW STORM FEATURES MAINTAINED BY STORMWATER

□ = PUBLIC CITY PARK PROPERTY

□ = PRIVATE OUTLOT

□ = PHASE BOUNDARY

SPECIAL FEATURES LEGEND:

■ = SUSPENDED PAVEMENT SYSTEM

■ = STORM WATER FEATURE

— = UNDERDRAIN

**NOT FOR CONSTRUCTION -
 CITY RECORDS ONLY**

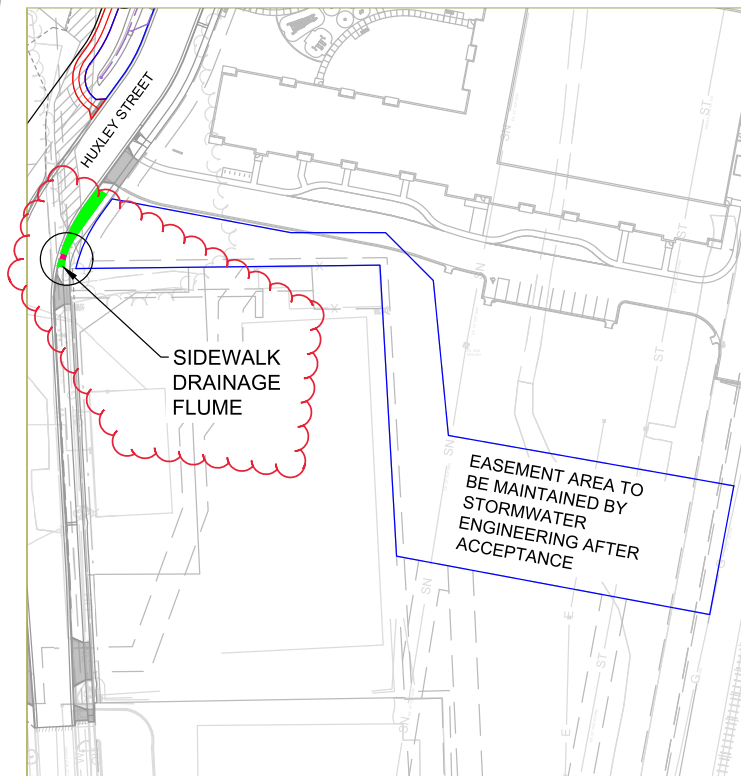
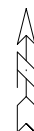

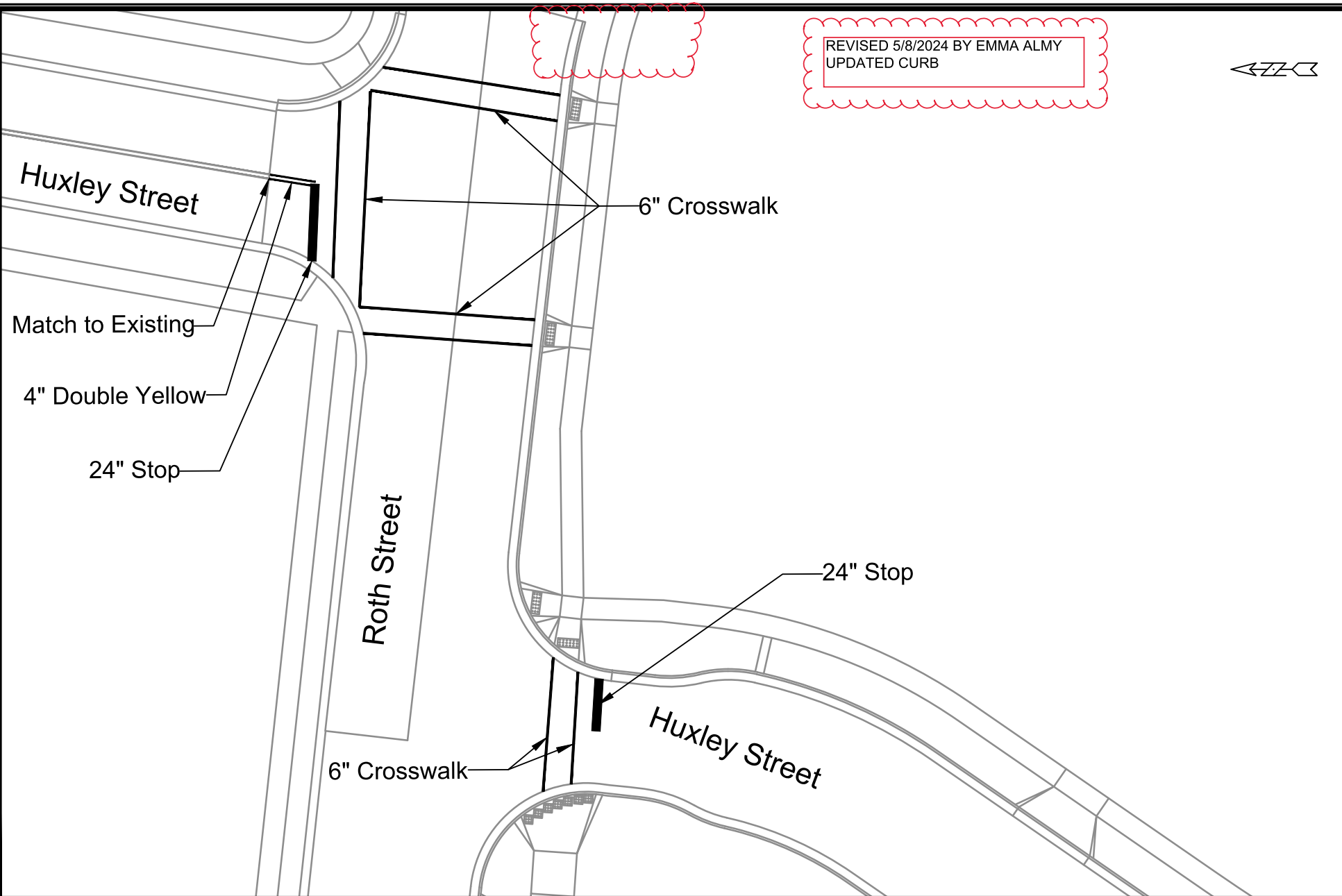

REVISED 5/8/2024 BY EMMA ALMY
UPDATED CURB

Huxley Street

Match to Existing

4" Double Yellow

24" Stop

6" Crosswalk

Roth Street

24" Stop

Huxley Street

6" Crosswalk

REVISION	DATE	BY
1	5/8/2024	EMMA ALMY

MARKING PLAN
HARTMEYER REDEVELOPMENT
M:\DESIGN\Projects\14534\CAD\Traffic\14534E-PavementMarking.dwg
14534
MADISON, WI
9284
CONTRACT NO.



14534
M-1

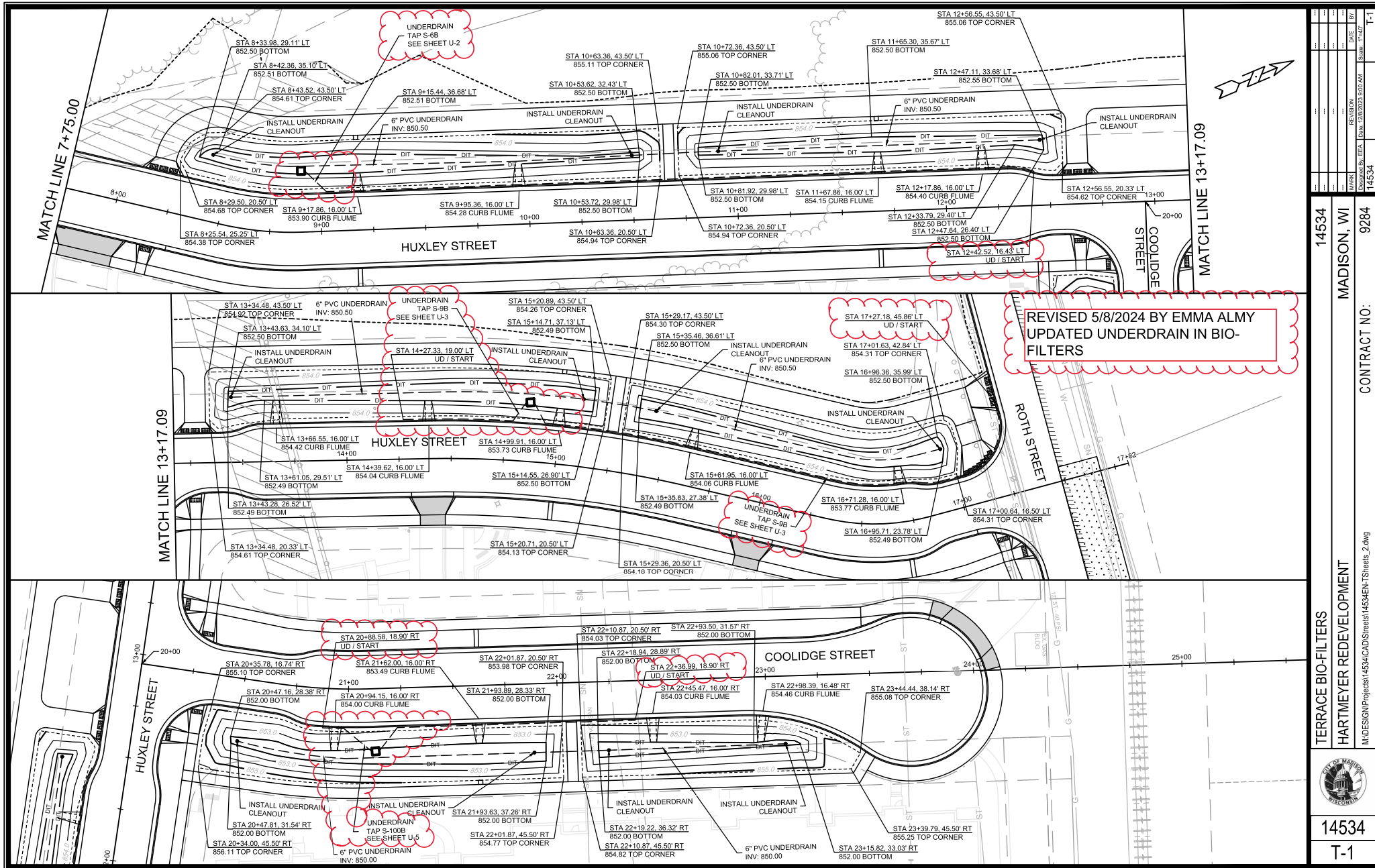

MARK	REVISION	DATE	BY
0000	0000	0000	0000
0000	0000	0000	0000
0000	0000	0000	0000
0000	0000	0000	0000
0000	0000	0000	0000

Scale: 1"=40'

14534

Date: 12/6/2023 9:00 AM

Designed By: EEA

T-1

14534
MADISON, WI
CONTRACT NO: 9284

TERRACE BIO-FILTERS
HARTMEYER REDEVELOPMENT
M:\DESIGN\Projects\14534\CAD\Streets\14534EN-TSheet



14534
T-1