

Madison, Wisconsin

CITY OF MADISON

CITY ENGINEERING DIVISION

DEPARTMENT OF PUBLIC WORKS

PLAN OF PROPOSED IMPROVEMENT

VILLAGE AT AUTUMN LAKE

PHASE 16

CITY PROJECT NO. 15445
CONTRACT NO. 9577

INDEX OF SHEETS

SHEET NO.	STANDARD NOTES
D1	TYPICAL SECTIONS
D2	OVERVIEW PLAN
O1	PLAN & PROFILES
P1-P2	UTILITIES PLAN & PROFILES
U1-U2	SANITARY SEWER SCHEDULE
U-SAN	STORM SEWER SCHEDULE
U-STM	WATER PLAN & PROFILES
WI-W2	WATER IMPACT PLAN
W3	ESTIMATE OF WATER MATERIALS
W4	LANDSCAPING PLAN
L1	CROSS SECTIONS
X1-X3	MAINTENANCE PLAN (CITY USE ONLY)
MN1	

REVISION 1 - 6/18/2026
 SHEETS REVISED: P1-2, O1, MN1
 SHEETS ADDED: D3-4, P3-5, X4-20

PROJECT
LOCATION



PUBLIC IMPROVEMENT PROJECT APPROVED

APPROVED DATE:
FEBRUARY 11, 2025

BY THE COMMON COUNCIL
OF MADISON, WISCONSIN

PUBLIC IMPROVEMENT DESIGN APPROVED BY:

04/30/2026

City Engineer

Date

STREET
DESIGNED BY:



04/30/2026

GEOMETRY
DESIGNED BY:

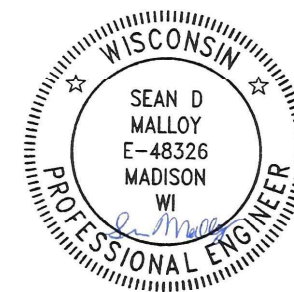

04/30/2026

SANITARY SEWER
DESIGNED BY:

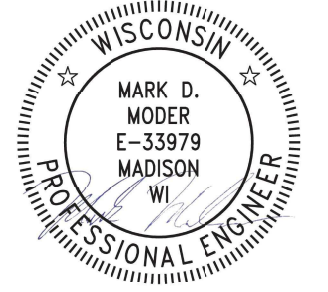

04/30/2026

WATER
DESIGNED BY:

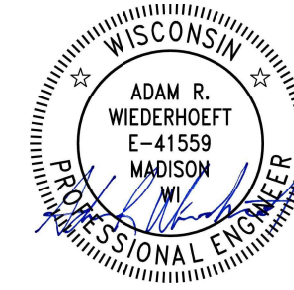

04/30/2026

STORM SEWER
DESIGNED BY:

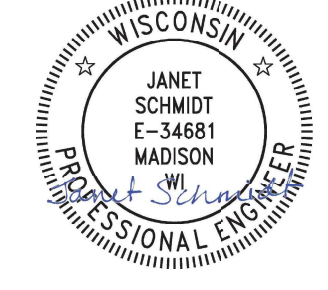

04/30/2026

PLOT SCALE: 1"=50' XREF
PLOT NAME: ---
REV. DATE: 4/29/2026 10:00 AM



ORIGINATOR: CITY_OF_MADISON

ALL PROPOSED STREET TREE REMOVALS WITHIN THE RIGHT OF WAY SHALL BE REVIEWED BY CITY FORESTRY BEFORE THE PLAN COMMISSION MEETING. STREET TREE REMOVALS REQUIRE APPROVAL AND A TREE REMOVAL PERMIT ISSUED BY CITY FORESTRY. ANY STREET TREE REMOVALS REQUESTED AFTER THE DEVELOPMENT PLAN IS APPROVED BY THE PLAN COMMISSION OR THE BOARD OF PUBLIC WORKS AND CITY FORESTRY WILL REQUIRE A MINIMUM OF A 72-HOUR REVIEW PERIOD WHICH SHALL INCLUDE THE NOTIFICATION OF THE ALDERPERSON WITHIN WHO'S DISTRICT IS AFFECTED BY THE STREET TREE REMOVAL(S) PRIOR TO A TREE REMOVAL PERMIT BEING ISSUED.

AS DEFINED BY THE SECTION 107.13 OF CITY OF MADISON STANDARD SPECIFICATIONS FOR PUBLIC WORKS CONSTRUCTION: NO EXCAVATION IS PERMITTED WITHIN 5 FEET OF THE TRUNK OF THE STREET TREE OR WHEN CUTTING ROOTS OVER 3 INCHES IN DIAMETER. IF EXCAVATION IS NECESSARY, THE CONTRACTOR SHALL CONTACT MADISON CITY FORESTRY (266-4816) PRIOR TO EXCAVATION. CITY OF MADISON FORESTRY PERSONNEL SHALL ASSESS THE IMPACT TO THE TREE AND TO ITS ROOT SYSTEM PRIOR TO WORK COMMENCING. TREE PROTECTION SPECIFICATIONS CAN BE FOUND ON THE FOLLOWING WEBSITE: [HTTPS://WWW.CITYOFMADISON.COM/BUSINESS/PW/SPECS.CFM](https://www.cityofmadison.com/business/pw/specs.cfm)

DEVELOPER MUST SUBMIT A TRAFFIC CONTROL PLAN TO CITY TRAFFIC ENGINEERING AT LEAST 14 DAYS PRIOR TO THE START OF WORK. WORK SHALL NOT PROCEED UNTIL AN APPROVED TRAFFIC CONTROL PLAN IS IN PLACE.

CONTACT PROJECT ENGINEER AND STREET DESIGNER NICK JAECKELS AT NJAECKELS@CITYOFMADISON.COM FOR CAD AND ALIGNMENT DATA PRIOR TO STAKING.

<i>CONVENTIONAL SIGNS</i>	
<i>FIELD VERIFY ALL UTILITY LOCATIONS</i>	
<i>GAS</i>	—— G ——
<i>STORM SEWER</i>	—— ST ——
<i>SANITARY SEWER</i>	—— SAN ——
<i>WATER</i>	—— W ——
<i>BURIED ELECTRIC</i>	—— E ——
<i>OVERHEAD ELECTRIC</i>	—— OH ——
<i>POWER POLE</i>	
<i>ADA COMPLIANT RAMP W/ DETECTABLE WARNING FIELD</i>	
<i>COMBUSTIBLE FLUIDS</i>	

ALL PAVEMENT IN THE WATERS EDGE TRAIL RIGHT-OF-WAY SHALL BE TYPE A PAVEMENT PER STANDARD DETAIL DRAWING 4.02.

UNDERDRAINS SHALL BE INSTALLED PER STANDARD DETAIL DRAWING 4.05 FOR 75' ON EACH SIDE OF THE LOW POINT, OR TO THE NEAREST CURB HIGH POINT. ALL UNDERDRAIN SHALL BE WRAPPED.

ALL GUTTERS SHALL DRAIN WITH A MINIMUM GRADE OF 0.5% TOWARD STORM SEWER INLETS.

ALL DITCHES SHALL DRAIN WITH A MINIMUM GRADE OF 0.5%

THE CROSS SLOPE OF SIDEWALKS AND BARRIER FREE SIDEWALK CURB RAMPS SHALL TYPICALLY BE 1.5%. THE LONGITUDINAL GRADE OF BARRIER FREE SIDEWALK CURB RAMPS SHALL NOT EXCEED 8.33%. ALL SIDEWALK RAMPS SHALL BE CONSTRUCTED ACCORDING TO S.D.D. 3.04. AT ALL OTHER LOCATIONS THE LONGITUDINAL GRADE OF SIDEWALKS SHALL NOT EXCEED 5.0 % OR THE ADJACENT STREET GRADE WHICHEVER IS GREATER NOR BE LESS THAN 0.5% AND SHALL DRAIN TOWARD STORM SEWER INLETS. SIDE SLOPES WITHIN TEN FEET OF A PUBLIC SIDEWALK SHALL NOT EXCEED 4:1. ALL SIDEWALK AND SIDEWALK RAMP ELEVATIONS AND GRADES SHALL BE FIELD VERIFIED AND SET TO COMPLY WITH THE CITY OF MADISON STANDARD SPECIFICATIONS AND THE A.D.A. GUIDELINES.

OBTAIN A PRINT OUT OF THE ALIGNMENTS FROM THE CITY PROJECT ENGINEER PRIOR TO STAKING THIS PROJECT. THE CITY PROJECT ENGINEER IS NICK JAECKELS, EMAIL: NJAECKELS@CITYOFMADISON.COM

CURB STATION AND OFFSETS SHALL BE TO THE EDGE OF PAVEMENT UNLESS OTHERWISE INDICATED. CURB ELEVATIONS SHALL BE TO THE EDGE OF PAVEMENT UNLESS OTHERWISE INDICATED.

POWER POLES AND OTHER OBSTRUCTIONS SHALL BE MOVED TO PROVIDE 2 FEET MINIMUM OF CLEAR DISTANCE FROM ANY FACE OF CURB OR EDGE OF SIDEWALK UNLESS OTHERWISE INDICATED ON THE PLANS.

ANY INFORMATION SHOWN ON THIS PLAN, WHICH IS NOT PART OF THIS RIGHT-OF-WAY PROJECT, IS PRELIMINARY AND NOT FOR CONSTRUCTION.

THERE MAY BE EXISTING UTILITIES OR OTHER FEATURES WHICH ARE EITHER NOT SHOWN OR SHOWN INCORRECTLY ON THIS PLAN. IT IS THE RESPONSIBILITY OF THE DEVELOPER TO LOCATE AND IDENTIFY ALL UTILITIES AND TOPOGRAPHY WHICH MAY AFFECT THE CONSTRUCTION OF THESE IMPROVEMENTS.

ALL PERMANENT SIGNING AND POSTING WILL BE DETERMINED AND PROVIDED BY THE TRAFFIC ENGINEERING DIVISION, FOLLOWING CONSTRUCTION OF THESE IMPROVEMENTS.

THE DEVELOPER SHALL PROVIDE, INSTALL AND MAINTAIN ALL STREET END BARRICADES, SIGNING AND TRAFFIC CONTROL, AS REQUIRED BY THE CITY TRAFFIC ENGINEER.

PAVEMENT SAWCUTS SHALL BE AS DIRECTED BY THE CITY CONSTRUCTION ENGINEER. SAWCUTS SHOWN ON THE PLAN ARE APPROXIMATE.

CURB ON CUL DE SACS SHALL BE INSTALLED ACCORDING TO S.D.D 3.05.

ALL WORK IN THE RIGHT OF WAY AND PUBLIC EASEMENTS SHALL BE IN ACCORDANCE WITH THE CITY OF MADISON STANDARD SPECIFICATIONS FOR PUBLIC WORKS CONSTRUCTION LATEST EDITION.

ALL PROPOSED IMPROVEMENTS IN THE RIGHT-OF-WAY ARE BASED ON SURVEY DATA PROVIDED BY THE DEVELOPER OR ITS CONSULTANT. IN THE CASE THAT THE PROPOSED IMPROVEMENTS CAN NOT BE INSTALLED PER THESE PLANS OR THE CITY OF MADISON STANDARD SPECIFICATION FOR PUBLIC WORKS CONSTRUCTION, LATEST EDITION, THE DEVELOPER SHALL BE RESPONSIBLE FOR THE COST OF EXTRA WORK DUE TO INACCURACIES OF THE SURVEY.

ALL UTILITY VERIFICATIONS AND ACCURACY OF THE DRAWINGS ARE THE RESPONSIBILITY OF THE DEVELOPER. ANY CONFLICTS THAT ARISE FROM MISSING OR ERRONEOUS INFORMATION WILL BE AT THE EXPENSE OF THE DEVELOPER. NO PRECAST STRUCTURES WILL BE APPROVED FOR STORM OR SANITARY SEWER UNTIL ALL POTENTIAL UTILITY CONFLICTS ARE RESOLVED.

IN LOCATIONS WHERE PAVEMENT RESTORATION IS NOT IDENTIFIED ADJACENT TO CURB AND GUTTER REPLACEMENT, IT IS ASSUMED THAT CURB AND GUTTER WILL BE REPLACED WITHOUT DAMAGING ADJACENT PAVEMENT. IF DAMAGED, THE MILL AND OVERLAY LIMITS SHALL BE EXTENDED BY THE CITY CONSTRUCTION ENGINEER AS NECESSARY TO MEET THE STANDARD PATCHING CRITERIA.

15445	MADISON, WI	9577	15445
STANDARD NOTES		CONTRACT NO:	
VILLAGE AT AUTUMN LAKE PHASE 16			
M:\DESIGN\Projects\15445\CAD\Streets\15445EN-Details.dwg			
			
15445		D-1	

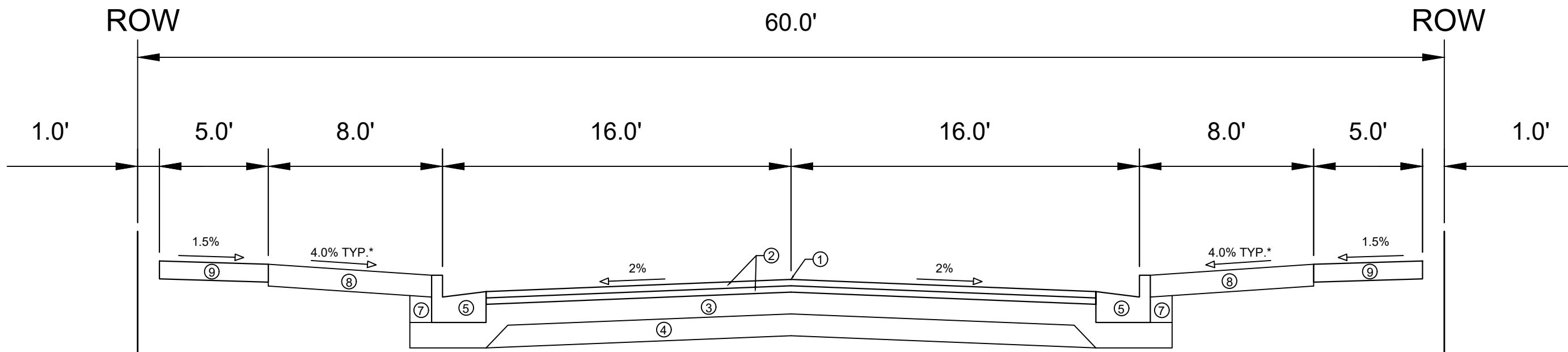

TYPICAL SECTION
WATERS EDGE TRAIL

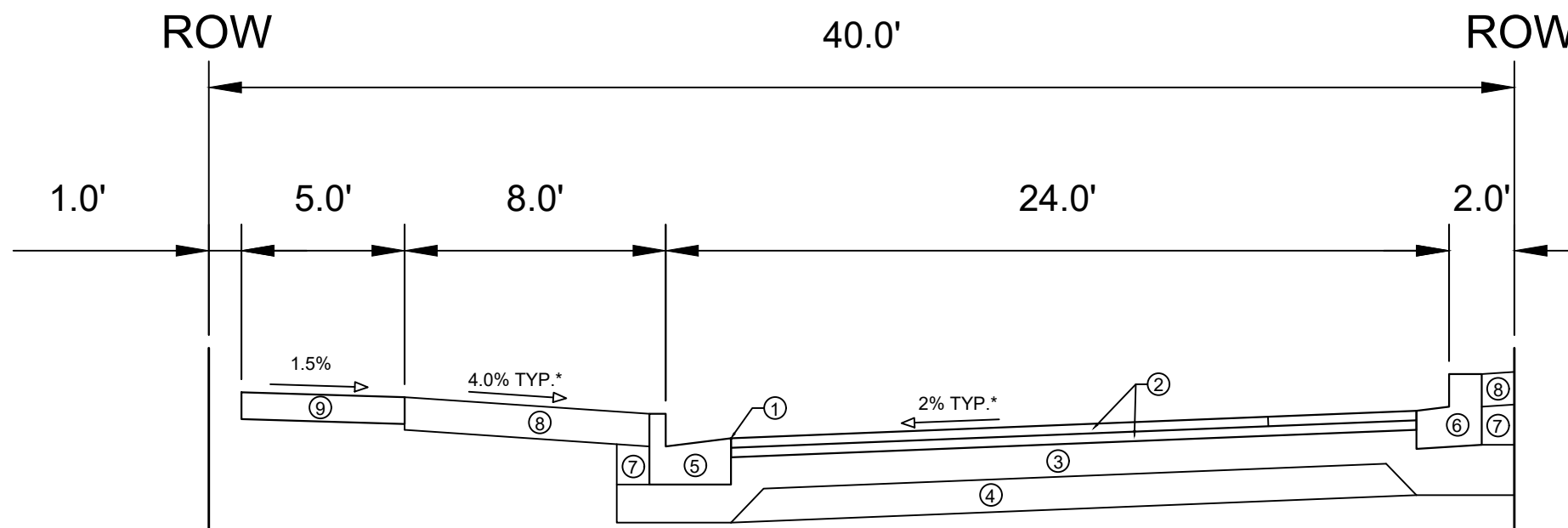

TYPICAL SECTION
WATERS EDGE TRAIL
(SIDE STREET)

SPECIAL NOTES:

- * SEE P & X SHEETS FOR CROSS SLOPES
- ** SEE O SHEET FOR SURFACE PAVING RESPONSIBILITY

- ① POINT REFERRED TO ON PROFILE
- ② 1.75" H.M.A. PAVEMENT- TYPE 4 LT 58-28 S**
- ③ 6" CRUSHED AGGREGATE BASE COURSE GRADATION 2
- ④ 6" CRUSHED AGGREGATE BASE COURSE GRADATION 1
- ⑤ CONCRETE CURB AND GUTTER TYPE 'A'
- ⑥ TRAFFIC CIRCLE MOUNTABLE CONCRETE CURB AND GUTTER
- ⑦ FILL
- ⑧ 6" TOPSOIL, SEED AND MATTING
- ⑨ 5" CONCRETE SIDEWALK

MARK	REVISION	DATE	BY
15445			
Designed By: N.J.	Date: 4/17/2028 3:27 PM	Scale:	D-2

15445
MADISON, WI
CONTRACT NO: 9577

TYPICAL SECTIONS
VILLAGE AT AUTUMN LAKE PHASE 16
M:\DESIGN\Projects\15445\CAD\Streets\15445EN-Details.dwg



15445
D-2

REV1: SHEET ADDED

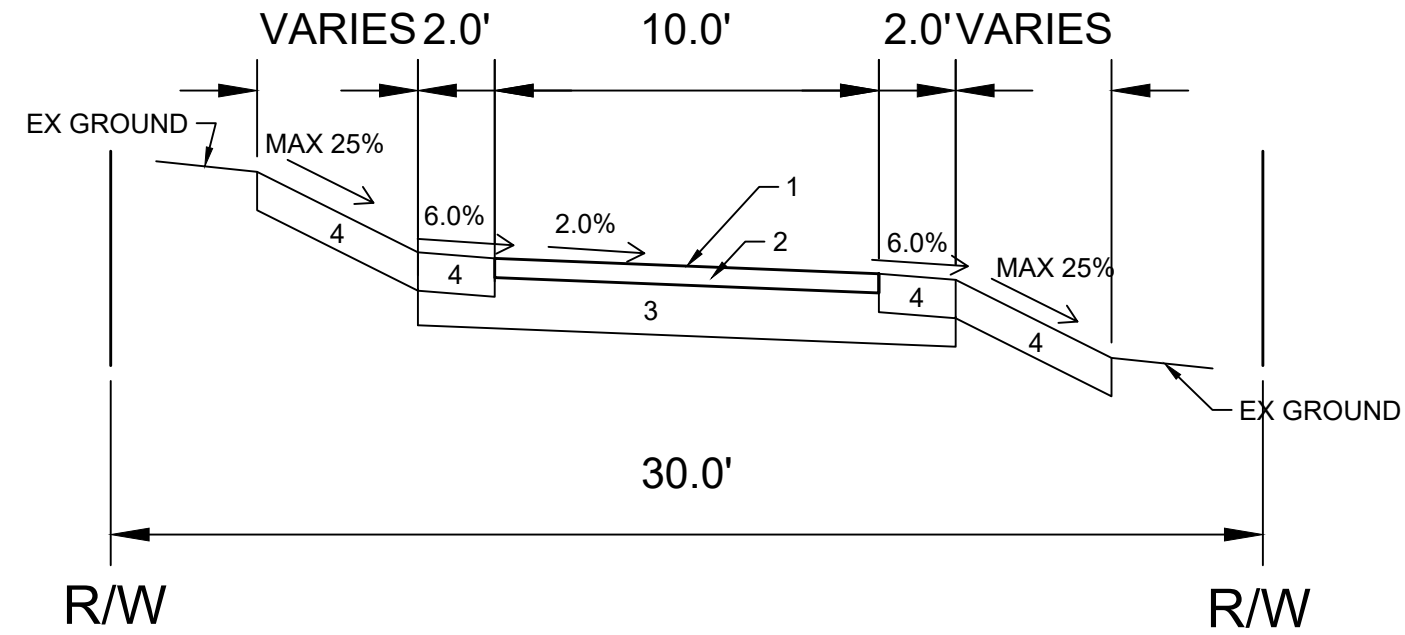

**TYPICAL SECTION
SHARED USE PATH
STA 200+44 TO STA 211+43**

SPECIAL NOTES:

- * SEE P & X SHEETS FOR CROSS SLOPES
- ** SEE O SHEET FOR SURFACE PAVING RESPONSIBILITY

- 1 POINT REFERRED TO ON PROFILE
- 2 3.00" H.M.A. PAVEMENT- TYPE 4 LT 58-28 S
- 3 8.00" CRUSHED AGGREGATE BASE COURSE GRADATION 2
- 4 6.00" TOPSOIL, SEED AND MAT

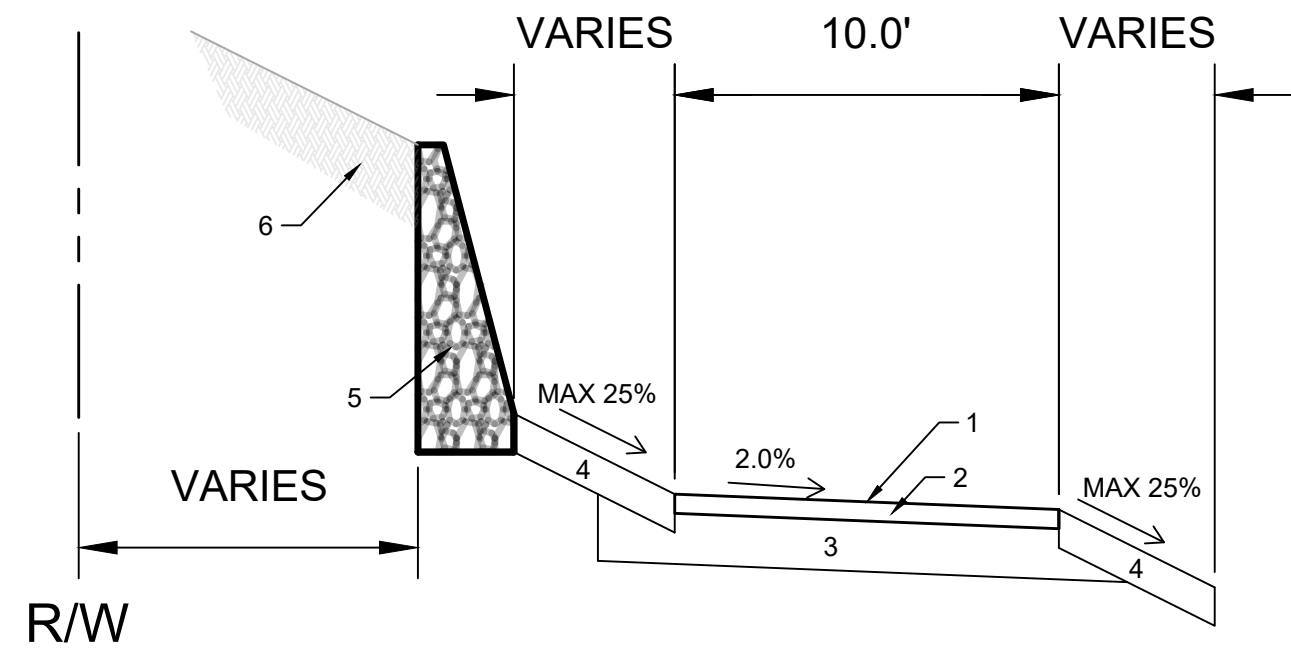

**TYPICAL SECTION
SHARED USE PATH
STA 211+43 TO STA 212+65**

SPECIAL NOTES:

- * SEE P & X SHEETS FOR CROSS SLOPES
- ** SEE O SHEET FOR SURFACE PAVING RESPONSIBILITY

- 1 POINT REFERRED TO ON PROFILE
- 2 3.00" H.M.A. PAVEMENT- TYPE 4 LT 58-28 S
- 3 8.00" CRUSHED AGGREGATE BASE COURSE GRADATION 2
- 4 6.00" TOPSOIL, SEED AND MAT
- 5 FIELD STONE RETAINING WALL, SEE DETAIL ON SHEET D-4
- 6 EX. GROUND TO REMAIN

DATE	BY
REVISION	DATE
MARK	SCALE
DESIGNED BY: N.J.	DATE: 07/22/2026 8:25 AM
15445	15445
	D-3

15445
MADISON, WI
CONTRACT NO: 9577

TYPICAL SECTIONS
VILLAGE AT AUTUMN LAKE PHASE 16
M:\DESIGN\Projects\15445\CAD\Streets\15445EN-Details.dwg



15445
D-3

REV1: SHEET ADDED

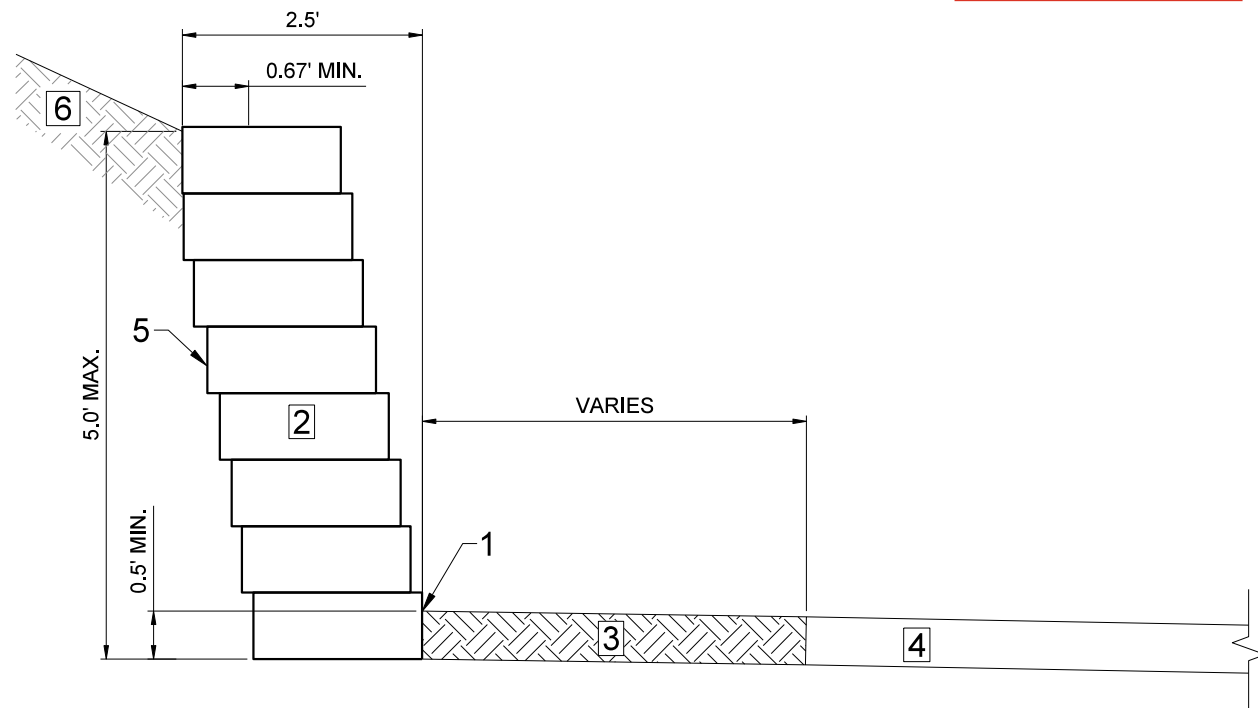
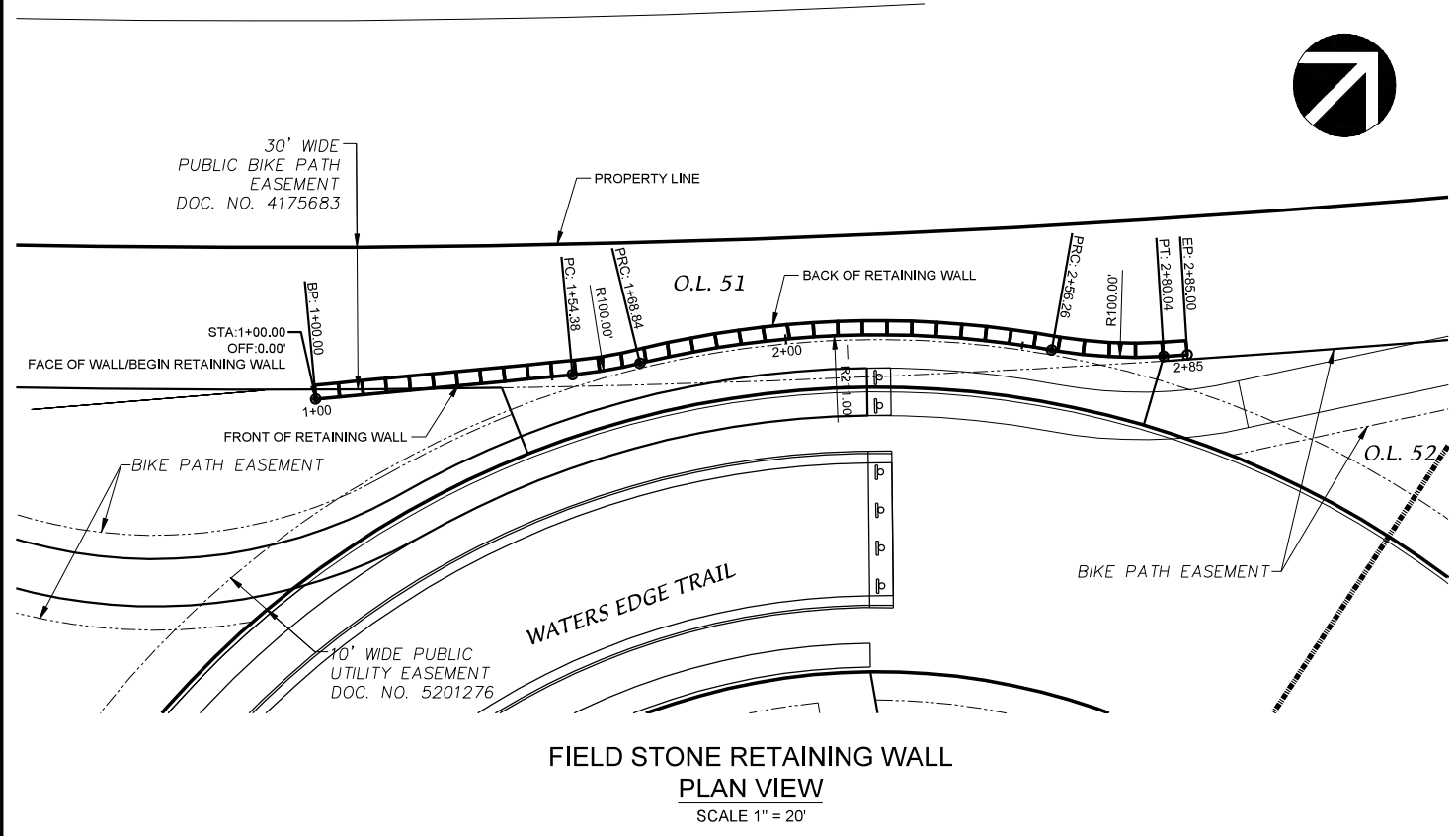

FIELD STONE RETAINING WALL
TYPICAL SECTION

- 1 POINT REFERRED TO ON PROFILE
- 2 FIELD STONE RETAINING WALL, SEE NOTE 1 & 2
- 3 6" TOPSOIL, SEED AND MATTING
- 4 PROPOSED PATH
- 5 WOVEN FILTER FABRIC
- 6 EXISTING GROUND TO REMAIN

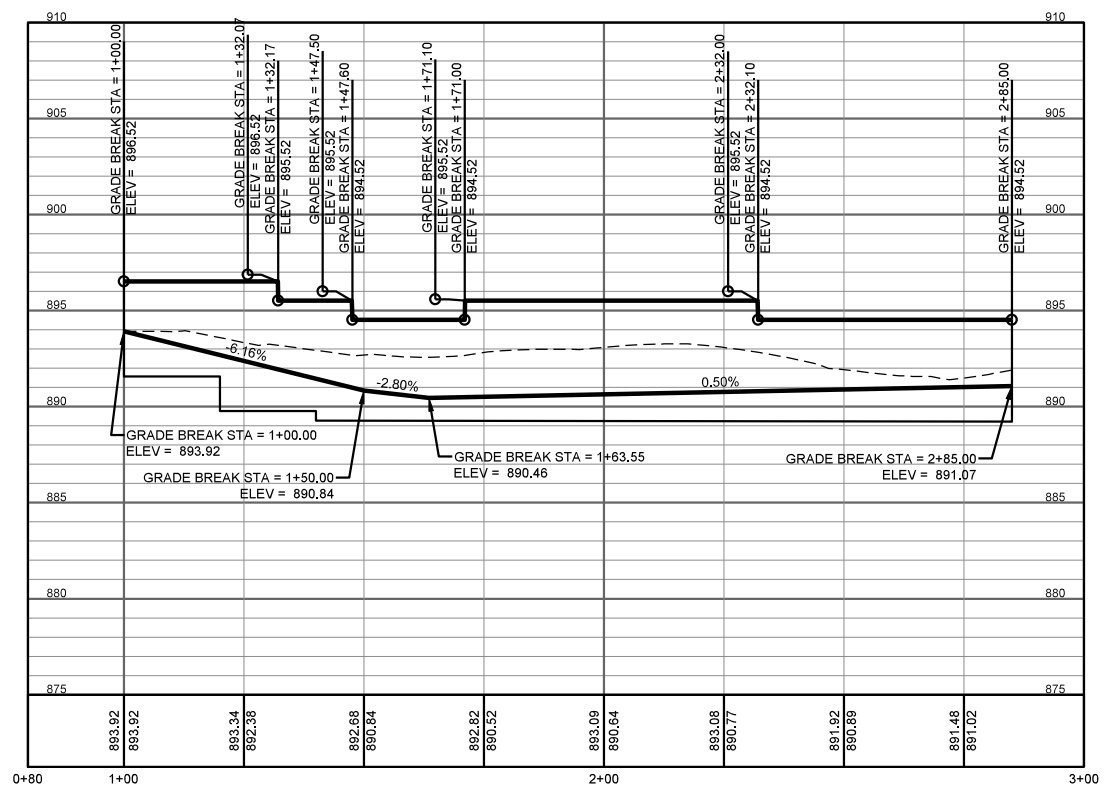

FIELD STONE RETAINING WALL
FRONT VIEW
SCALE 1" = 20'

NOTES:

1. RETAINING WALL PLAN, PROFILE, AND DETAILS ON THIS DRAWING ARE APPROXIMATE TO MAINTAIN GRADING WORK WITHIN THE RIGHT-OF-WAY AT MAXIMUM 4:1 SLOPES. THE CONTRACTOR CAN MODIFY THE WALL HEIGHT AND DEPTH AS LONG AS THE MINIMUM AND MAXIMUM DIMENSIONS ARE MAINTAINED AND GRADING IS KEPT TO A MAXIMUM 4:1 SLOPE. MODIFICATIONS TO THE HORIZONTAL ALIGNMENT SHALL REQUIRE A PLAN REVISION.

06/24/2026

D'ONOFRIO KOTTKE AND ASSOCIATES, INC.
 7530 Westward Way, Madison, WI 53717
 Phone: 608-833-7530 • Fax: 608-833-1089
 YOUR NATURAL RESOURCE FOR LAND DEVELOPMENT

RETAINING WALL DETAIL
VILLAGE AT AUTUMN RIDGE - PHASE 16
 CITY OF MADISON, DANE COUNTY, WISCONSIN

DATE: 06/17/2026
 REVISED:
 DRAWN BY: JMS
 FN: 24-05-142
 Sheet Number:
 D-4

REV1: ADDED PATH AND
RETAINING WALL

LOT 52
HIGH CROSSING
5TH ADDITION

FIELD STONE RETAINING WALL
PRIVATELY MAINTAINED UNDER
FUTURE MAINTENANCE AGREEMENT

PHASE 16
BOUNDARY

WISCONSIN AND SOUTHERN RAILROAD

O.L. 51

O.L. 50

818

817

O.L. 54

WATERS EDGE TRAIL
(SIDE STREET)

1289

O.L. 38

1288

O.L. 55

20' WIDE PATH EASEMENT

1276

1277

1278

1279

WATERS EDGE TRAIL

1287

1286

EDGE OF WATER

1280

1281

W

NS

ST

ST

ST



LEGEND

 SURFACE PAVING BY DEVELOPER
UNDER CONTRACT NO. 9578

 PATH PAVING BY DEVELOPER UNDER
CONTRACT NO. 9577

MARK	REVISION	DATE	BY
15445	0-1	11/18 AM	

15445
MADISON, WI
CONTRACT NO: 9577

OVERVIEW PLAN
VILLAGE AT AUTUMN LAKE PHASE 16
M:\DESIGN\Projects\15445\CAD\Streets\15445EN-OverviewPlan.dwg



15445
O-1

REV1: ADDED PATH AND RETAINING WALL

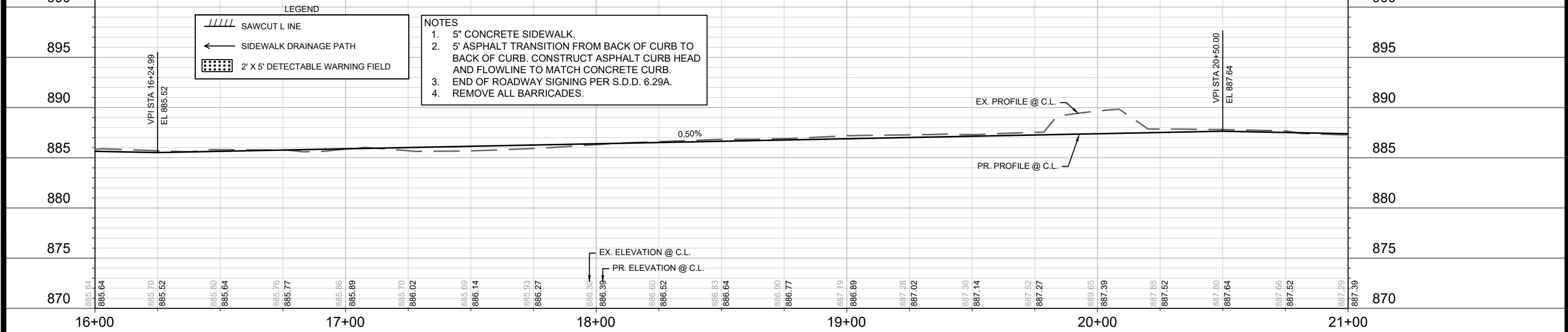
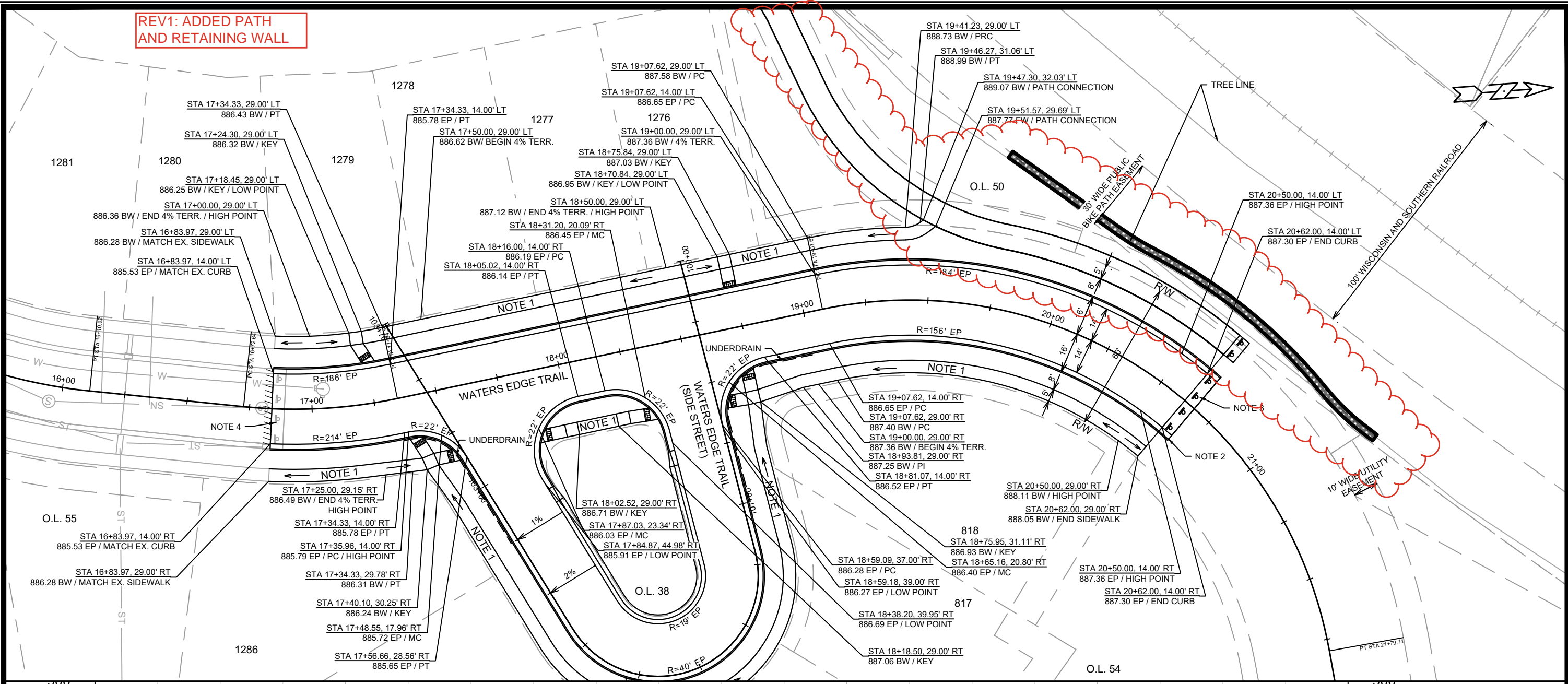

LEGEND

	SAWCUT L LINE
	SIDEWALK DRAINAGE PATH
	2' X 5' DETECTABLE WARNING FIELD

- NOTES
- 5" CONCRETE SIDEWALK.
 - 5' ASPHALT TRANSITION FROM BACK OF CURB TO BACK OF CURB. CONSTRUCT ASPHALT CURB HEAD AND FLOWLINE TO MATCH CONCRETE CURB.
 - END OF ROADWAY SIGNING PER S.D.D. 6.29A.
 - REMOVE ALL BARRICADES.

DATE	BY
REVISION	
MARK	
Designed By: NJL	Date: 07/02/2026 9:46 AM
15445	

15445
MADISON, WI
CONTRACT NO: 9577

PLAN AND PROFILE - WATERS EDGE TRAIL
VILLAGE AT AUTUMN LAKE PHASE 16
M:\DESIGN\Projects\15445\CAD\Streets\15445EN-PnP.dwg



REV1: ADDED PATH AND RETAINING WALL

PRIVATE OPEN SPACE
PUBLIC STORMWATER
MANAGEMENT AND
DRAINAGE EASEMENT
OVER ENTIRE OUTLOT
PUBLIC SIDEWALK
AND BIKE EASEMENT
OVER ENTIRE OUTLOT

PRIVATE OPEN SPACE
PUBLIC STORMWATER
MANAGEMENT AND
DRAINAGE EASEMENT
OVER ENTIRE OUTLOT

PUBLIC SIDEWALK
AND BIKE EASEMENT
OVER ENTIRE OUTLOT

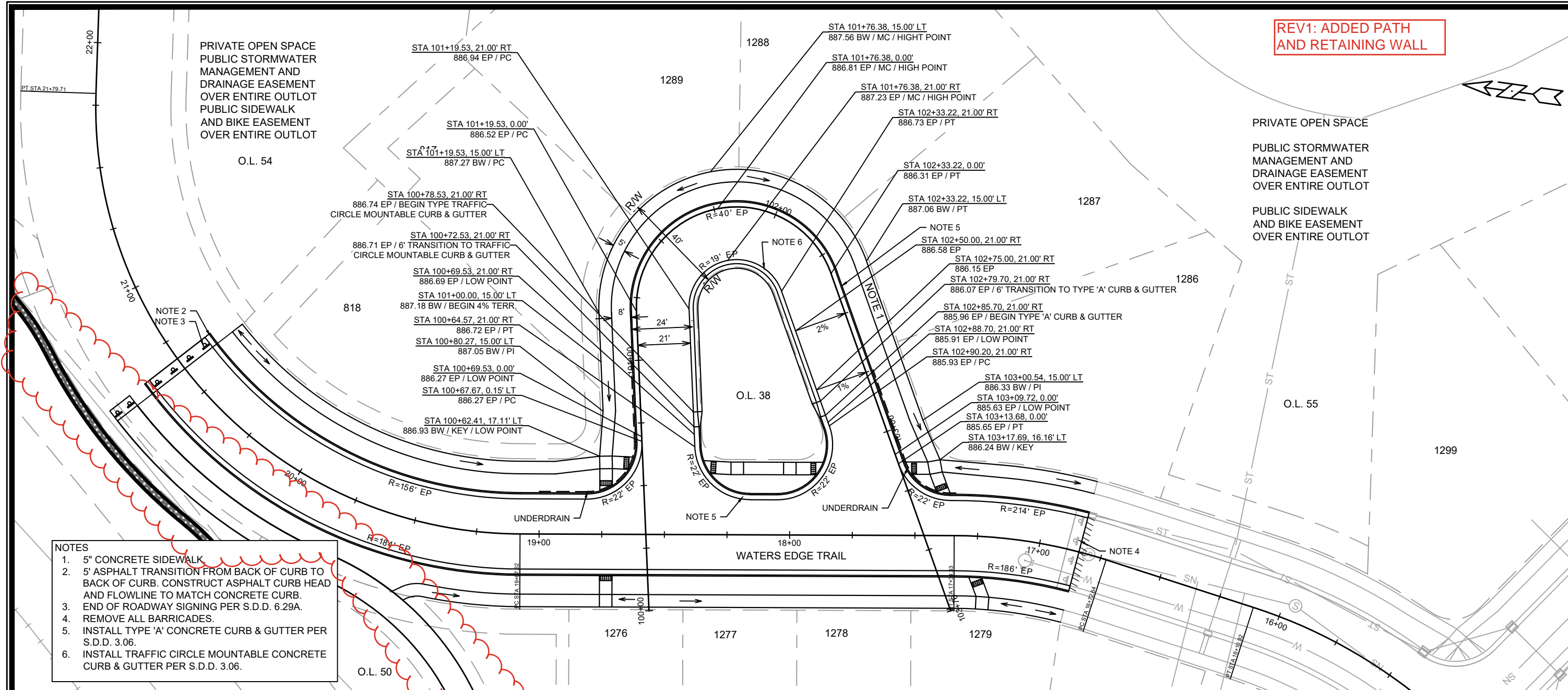

- NOTES
- 5" CONCRETE SIDEWALK
 - 5' ASPHALT TRANSITION FROM BACK OF CURB TO BACK OF CURB. CONSTRUCT ASPHALT CURB HEAD AND FLOWLINE TO MATCH CONCRETE CURB.
 - END OF ROADWAY SIGNING PER S.D.D. 6.29A.
 - REMOVE ALL BARRICADES.
 - INSTALL TYPE 'A' CONCRETE CURB & GUTTER PER S.D.D. 3.06.
 - INSTALL TRAFFIC CIRCLE MOUNTABLE CONCRETE CURB & GUTTER PER S.D.D. 3.06.

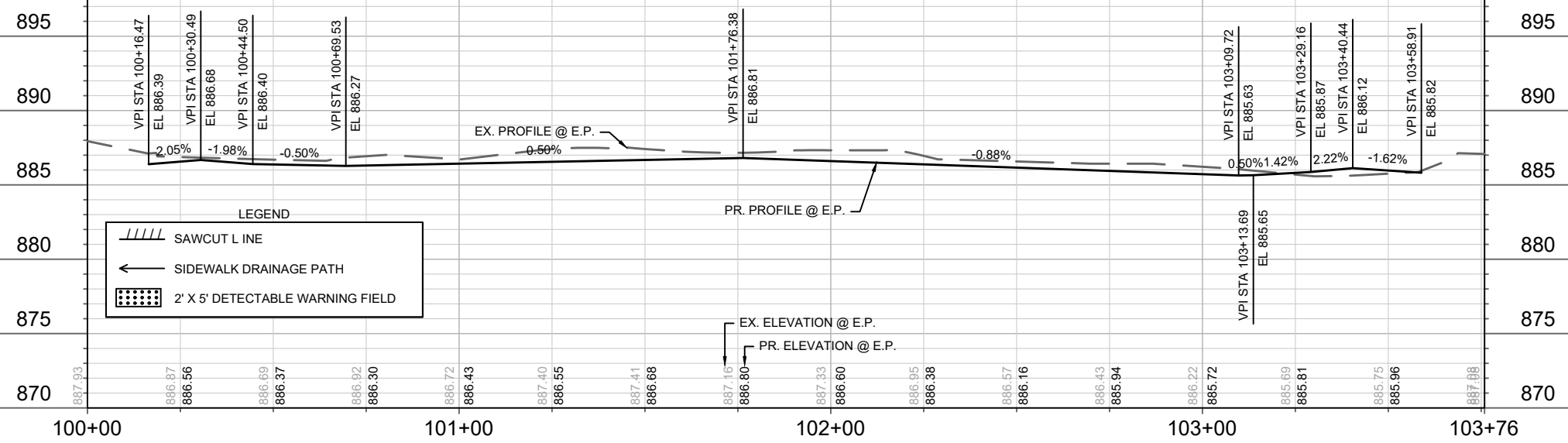

LEGEND

- SAWCUT LINE
- SIDEWALK DRAINAGE PATH
- 2' X 5' DETECTABLE WARNING FIELD

REVISION	DATE	BY
15445	09/26/2026	AM

Scale: 1" = 40'

15445
MADISON, WI
9577
CONTRACT NO:

PLAN AND PROFILE - WATERS EDGE TRAIL (SIDE STREET)
VILLAGE AT AUTUMN LAKE PHASE 16
M:\DESIGN\Projects\15445\CAD\Streets\15445EN-PnP.dwg



REV1: SHEET ADDED

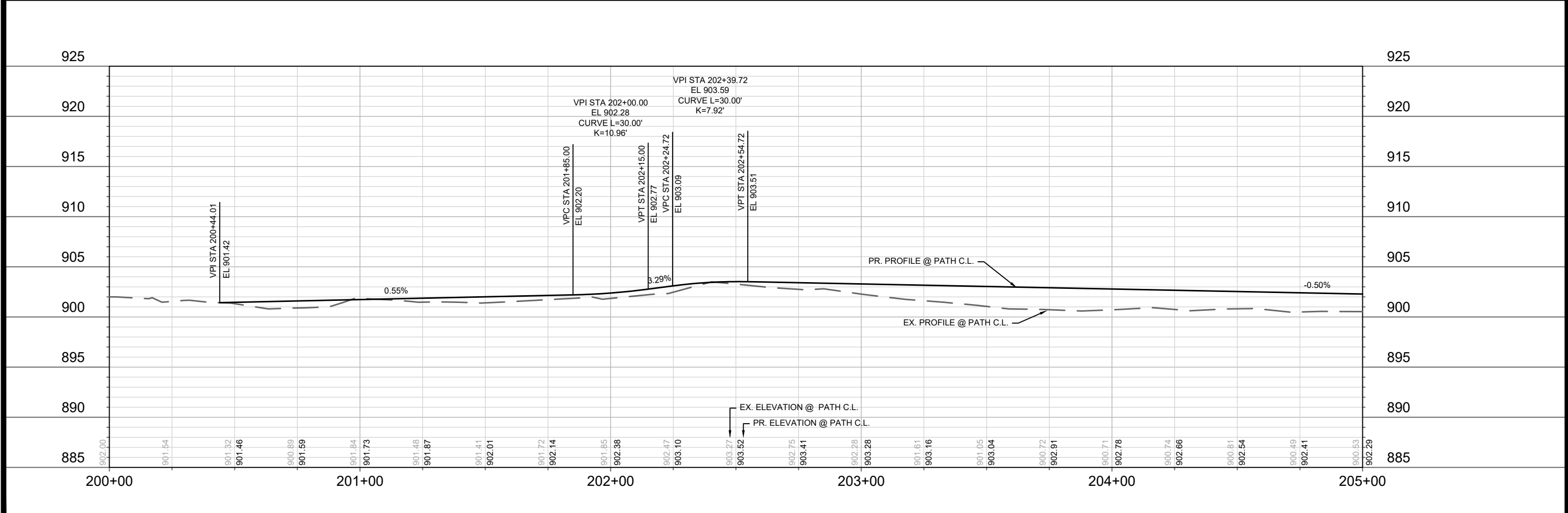
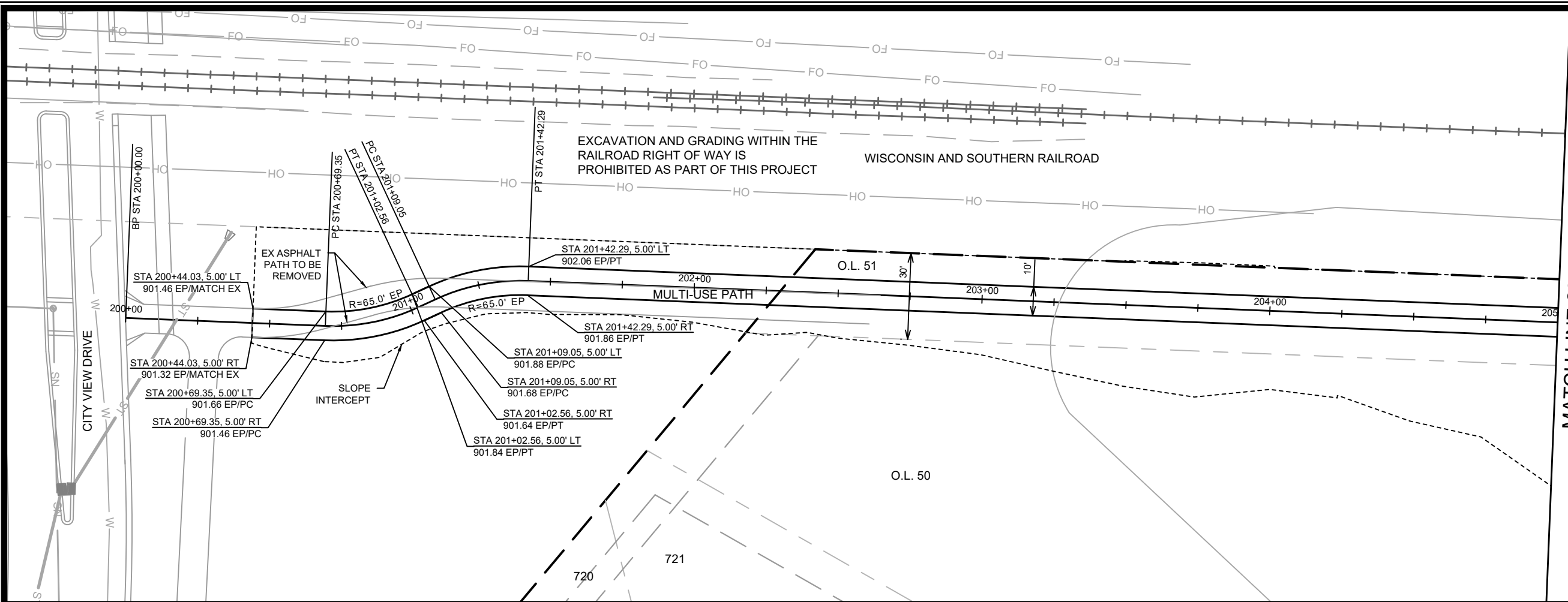
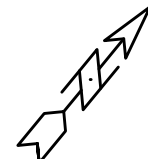

DATE	BY
REVISION	
MARK	
Designed By: NJJ	Date: 6/23/2026 11:35 AM
15445	P-3

15445
MADISON, WI
CONTRACT NO: 9577

PLAN AND PROFILE - MULTI-USE PATH
VILLAGE AT AUTUMN LAKE PHASE 16
M:\DESIGN\Projects\15445\CAD\Streets\15445EN-PrP_Path.dwg



15445
P-3

REV1: SHEET ADDED

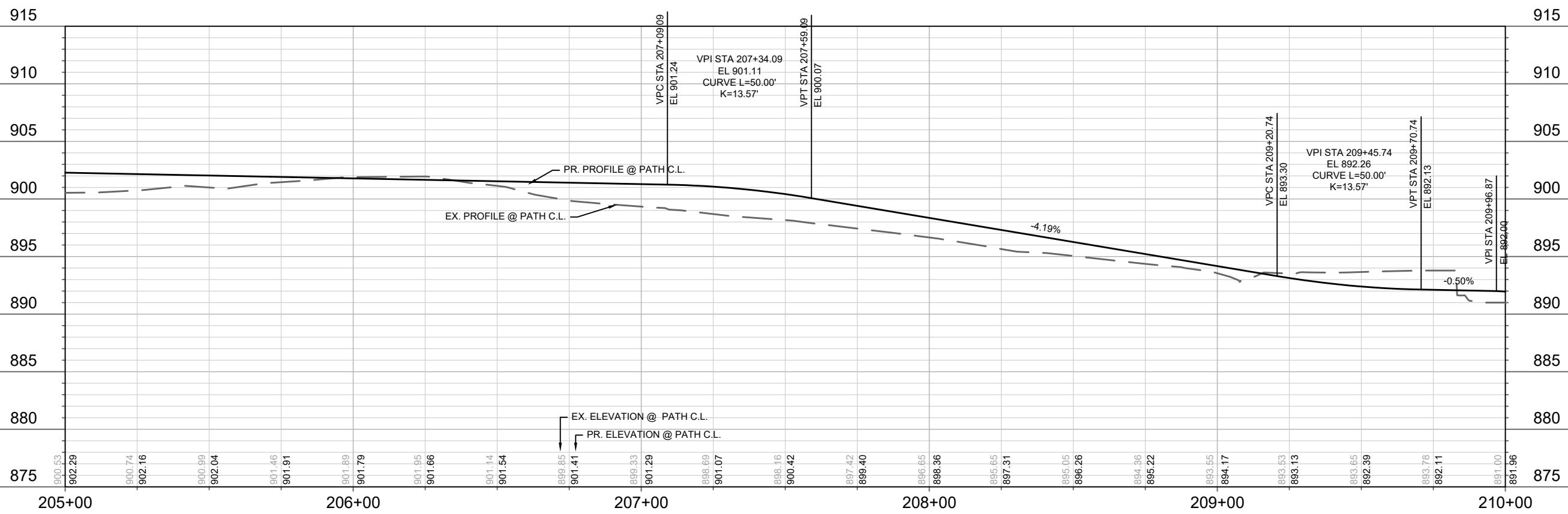
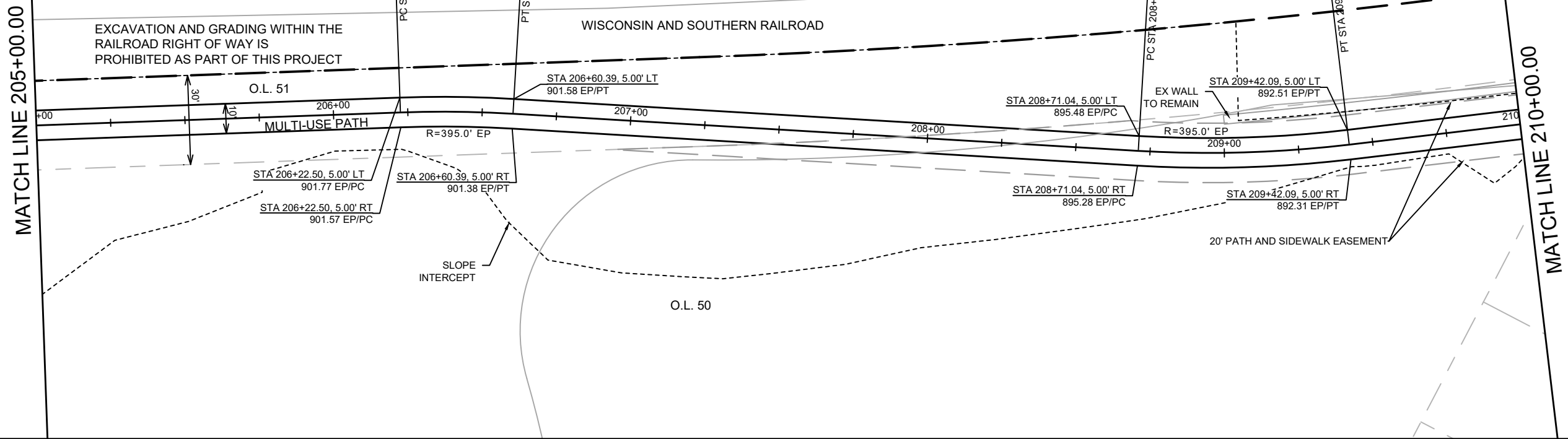
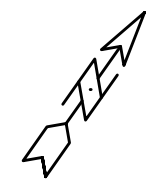

DATE	BY
REVISION	
Designed By: NJL	Date: 6/23/2026 11:35 AM
Scale: 1" = 40'	
15445	P-4

15445
MADISON, WI
CONTRACT NO: 9577

PLAN AND PROFILE - MULTI-USE PATH
VILLAGE AT AUTUMN LAKE PHASE 16
M:\DESIGN\Projects\15445\CAD\Streets\15445EN-PrP_Path.dwg



15445
P-4

REV1: SHEET ADDED

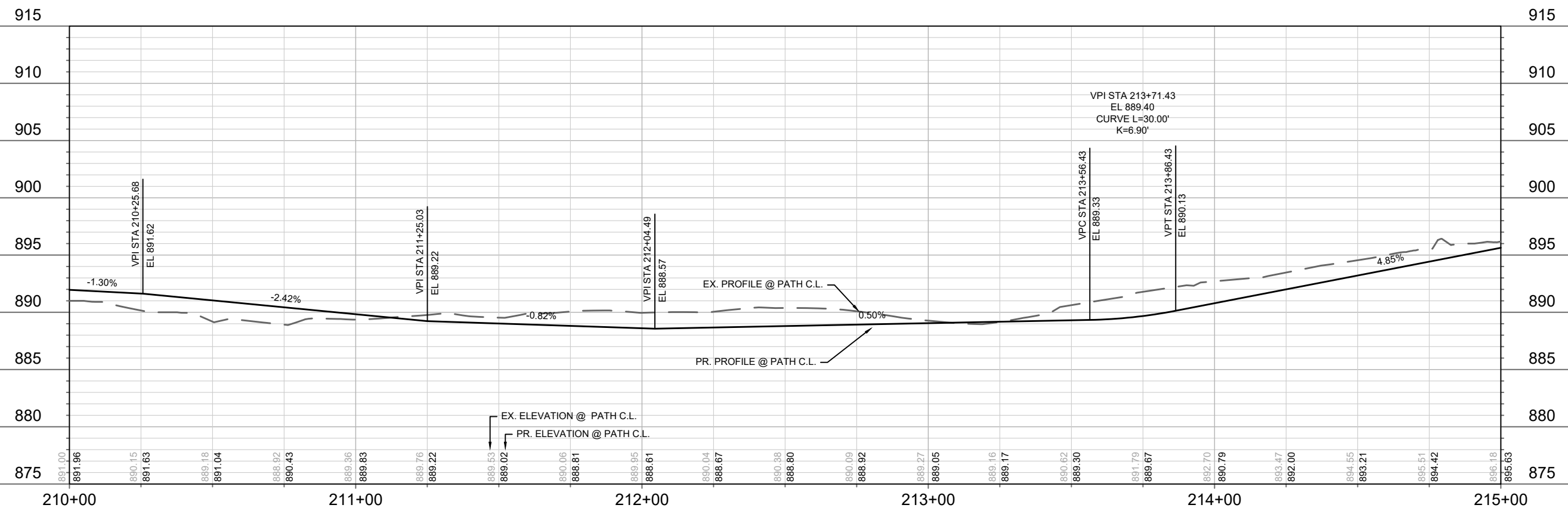
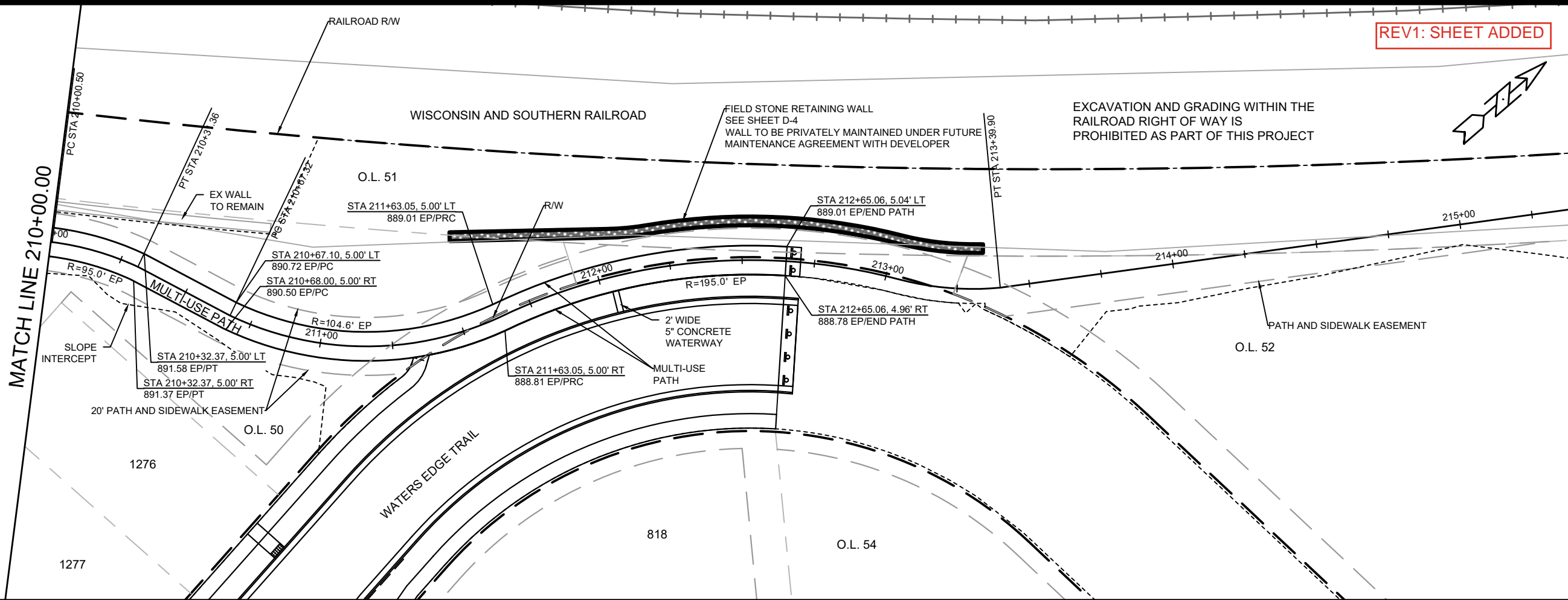

DATE	BY
REVISION	
DESIGNED BY: NJL	DATE: 07/23/2026 11:35 AM
SCALE: 1" = 40'	
MARK	15445
CONTRACT NO.	9577
PROJECT NO.	15445
SHEET NO.	P-5

15445
MADISON, WI
CONTRACT NO: 9577
PLAN AND PROFILE - MULTI-USE PATH
VILLAGE AT AUTUMN LAKE PHASE 16
M:\DESIGN\Projects\15445\CAD\Streets\15445EN-PrP_Path.dwg

15445
P-5

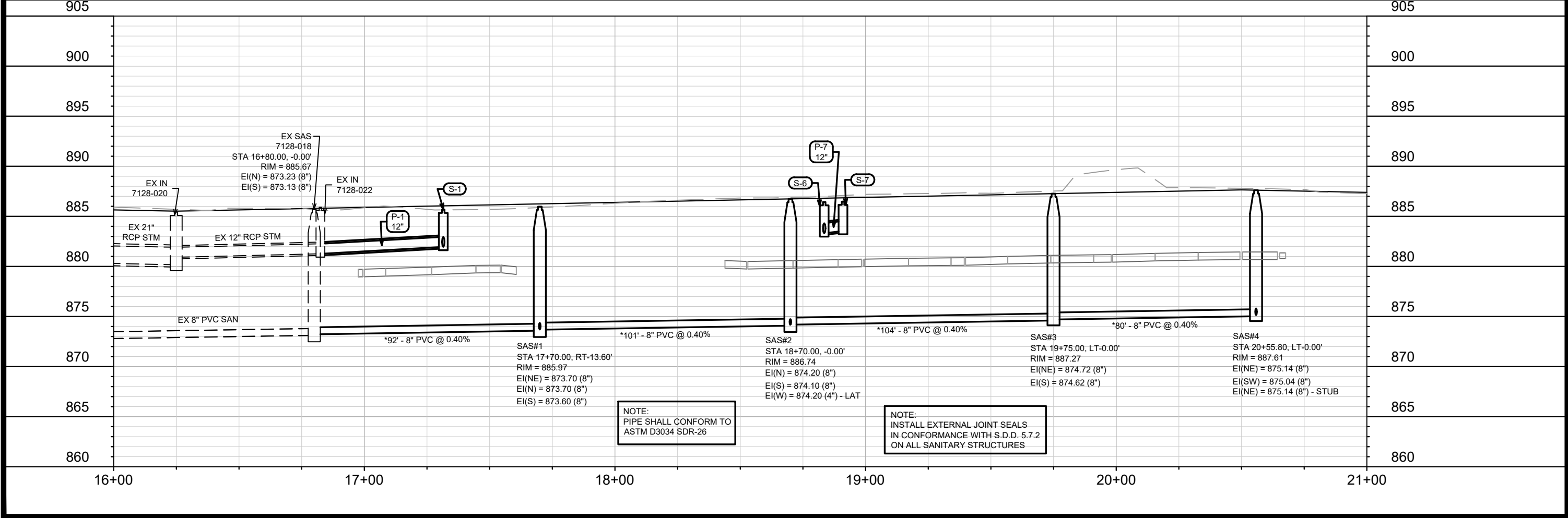
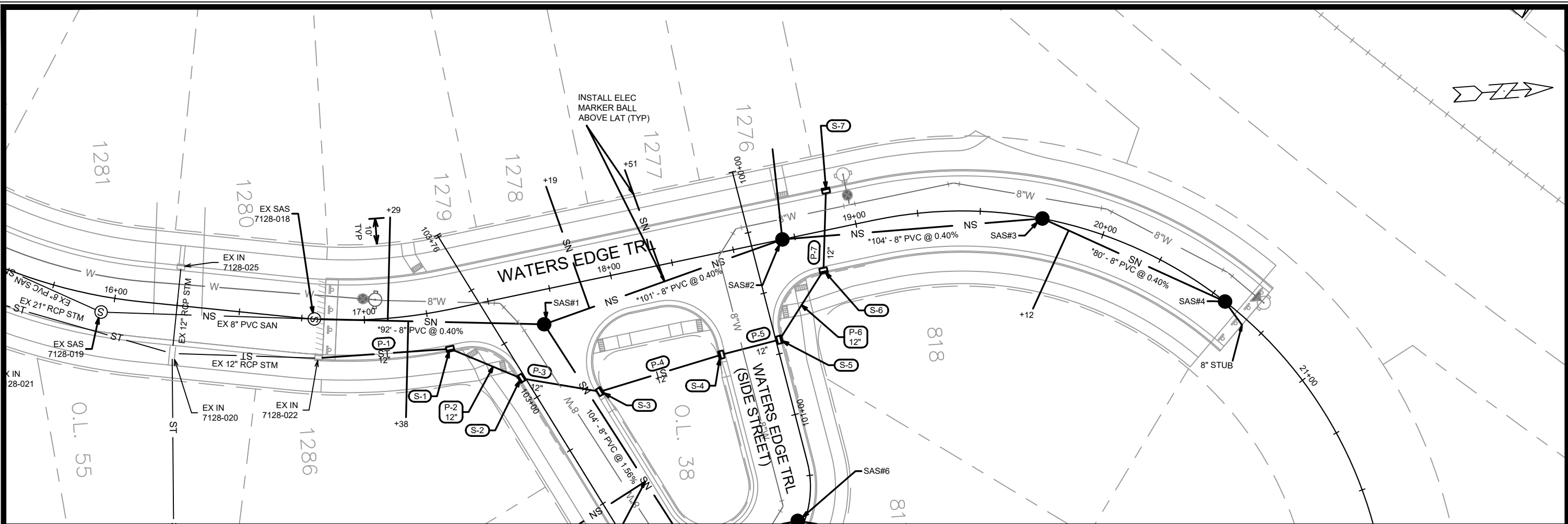

15445
MADISON, WI
CONTRACT NO: 9577

UTILITIES PLAN AND PROFILE - WATERS EDGE TRAIL
VILLAGE AT AUTUMN LAKE PHASE 16

M:\DESIGN\Projects\15445\CAD\Sewers\15445SWR-PipeNetwork.dwg

15445
U-1

MARK	REVISION	DATE	BY
U-1	U-1	4/30/2026 6:24 AM	U-1

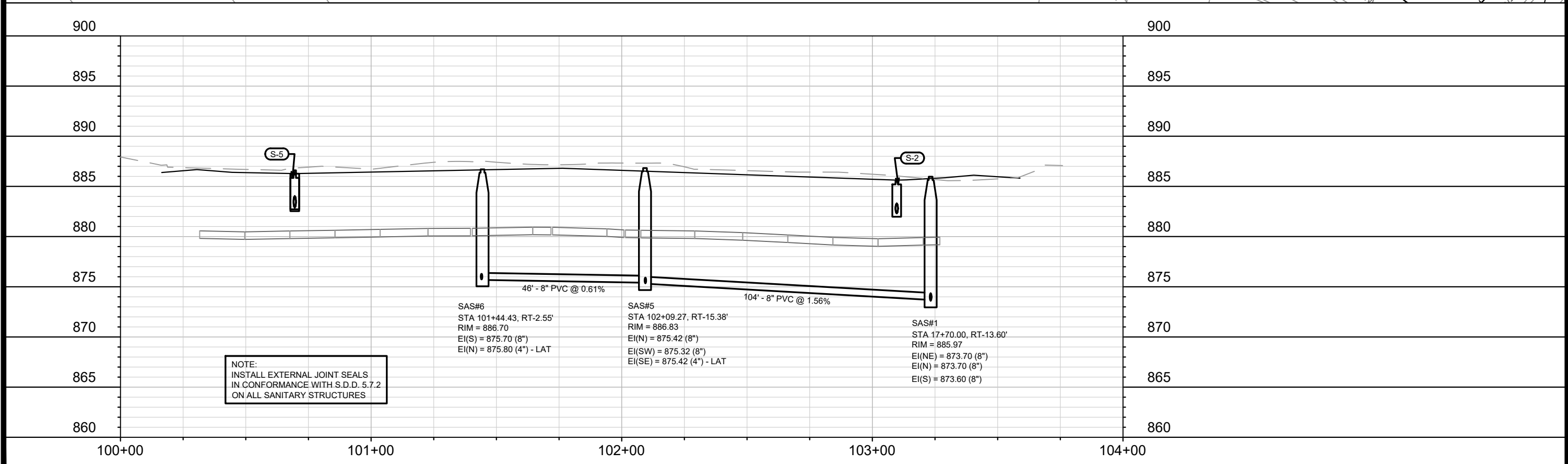
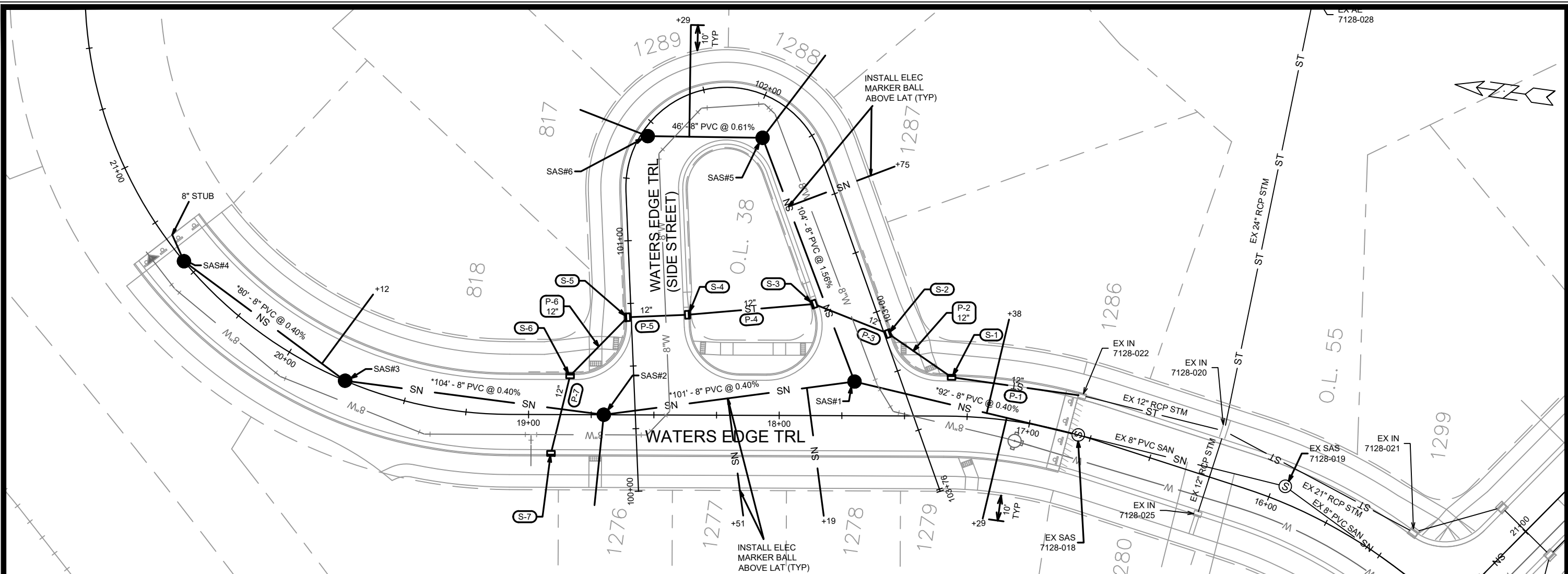

NOTE:
INSTALL EXTERNAL JOINT SEALS
IN CONFORMANCE WITH S.D.D. 5.7.2
ON ALL SANITARY STRUCTURES

SAS#6
STA 101+44.43, RT-2.55'
RIM = 886.70
EI(S) = 875.70 (8")
EI(N) = 875.80 (4") - LAT

SAS#5
STA 102+09.27, RT-15.38'
RIM = 886.83
EI(N) = 875.42 (8")
EI(SW) = 875.32 (8")
EI(SE) = 875.42 (4") - LAT

SAS#1
STA 17+70.00, RT-13.60'
RIM = 885.97
EI(NE) = 873.70 (8")
EI(N) = 873.70 (8")
EI(S) = 873.60 (8")

MARK	REVISION	DATE	BY

15445
MADISON, WI
CONTRACT NO: 9577

UTILITIES PLAN AND PROFILE - WATERS EDGE TRAIL (SIDE STREET)
VILLAGE AT AUTUMN LAKE PHASE 16



15445
U-2

M:\DESIGN\Projects\15445\CAD\Sewers\15445SWR-PipeNetwork.dwg

Designed By: NJJ
Date: 4/20/2026 8:19 AM
Scale: 1" = 40'
U-2

SANITARY SEWER SCHEDULE

VILLAGE AT AUTUMN LAKE PHASE 16

SHEET NO.

PROJECT NO. 15445

U-SAN

SANITARY SEWER SCHEDULE

CITY OF MADISON

PROPOSED SANITARY STRUCTURES

SAS NO.	STATION	LOCATION (OFFSET)	TOP OF CASTING	E.I.	DEPTH (FT)	NOTES
---------	---------	-------------------	----------------	------	------------	-------

WATERS EDGE TRAIL

SAS#1	17+70.00	RT-13.60	885.97	873.60	12.37	(1)
SAS#2	18+70.00	CL	886.74	874.10	12.64	(1)
SAS#3	19+75.00	CL	887.27	874.62	12.65	(1)
SAS#4	20+55.80	CL	887.61	875.04	12.57	(1)

WATERS EDGE TRAIL (SIDE STREET)

SAS#5	102+09.27	RT-15.38	886.83	875.32	11.51	(1)
SAS#6	101+44.43	RT-2.55	886.70	875.70	11.00	(1)

PROPOSED SANITARY PIPES

FROM (DNSTM)	TO (UPSTM)	DWNSTRM E.I.	UPSTRM E.I.	PLAN LGTH (FT)	SLOPE (%)	PIPE SIZE	PVC TYPE	NOTES
--------------	------------	--------------	-------------	----------------	-----------	-----------	----------	-------

WATERS EDGE TRAIL

EX SAS 7128-018	SAS#1	873.23	873.60	92	0.40%	8"	SDR-26	-
SAS#1	SAS#2	873.70	874.10	101	0.40%	8"	SDR-26	-
SAS#2	SAS#3	874.20	874.62	104	0.40%	8"	SDR-26	-
SAS#3	SAS#4	874.72	875.04	80	0.40%	8"	SDR-26	-

OUTLOT 38

SAS#1	SAS#5	873.70	875.32	104	1.56%	8"	SDR-35	-
SAS#5	SAS#6	875.42	875.70	46	0.61%	8"	SDR-35	-

NOTES:

- ALL STRUCTURES SHALL BE SUBMITTED TO CITY ENGINEERING FOR APPROVAL. CONTACT ELIA E ACOSTA OF CITY ENGINEERING AT (608) 266-4096 FOR PRECAST APPROVALS, FAX SHOP DRAWINGS TO (608)264-9275, OR EMAIL SHOP DRAWINGS TO EACOSTA@CITYOFMADISON.COM.

(1) INSTALL EXTERNAL JOINT SEALS IN CONFORMANCE WITH S.D.D. 5.7.2

STORM SEWER SCHEDULE

VILLAGE AT AUTUMN LAKE PHASE 16	SHEET NO.
PROJECT NO. 15445	U-STM
STORM SEWER SCHEDULE	
CITY OF MADISON	

PROPOSED STORM STRUCTURES

STRUC. NO.	STATION	LOCATION (OFFSET)	TYPE	TOP OF CASTING	E.I.	DEPTH	NOTES
WATERS EDGE TRAIL							
S-1	17+31.50	RT-15.50	H INLET	886.15	881.95	4.20	W/ R-3067-7004-V
S-6	18+83.50	RT-15.50	H INLET	886.91	883.31	3.60	W/ R-3067-7004-V
S-7	18+91.00	LT-15.50	H INLET	886.94	883.54	3.40	W/ R-3067-7004-V
WATERS EDGE TRAIL (SIDE STREET)							
S-2	103+09.72	LT-1.50	H INLET	886.01	882.31	3.70	LP; W/ R-3067-7004-VB
S-3	102+88.70	RT-22.50	H INLET	886.29	882.49	3.80	LP; W/ R-3067-7004-VB
S-4	100+69.53	RT-22.50	H INLET	887.07	882.87	4.20	LP; W/ R-3067-7004-VB
S-5	100+69.53	LT-1.50	H INLET	886.65	883.05	3.60	LP; W/ R-3067-7004-VB

PROPOSED STORM PIPES

PIPE NO.	FROM (DNSTM)	TO (UPSTM)	DISCH. E.I.	INLET E.I.	PLAN (PAY) LGTH (FT)	PIPE LGTH (FT)	SLOPE (%)	PIPE SIZE	TYPE	NOTES
WATERS EDGE TRAIL										
P-1	EX IN 7128-022	S-1	881.26	881.95	53	50	1.38%	12"	TYPE I	-
P-6	S-5	S-6	883.05	883.31	33	30	0.87%	12"	TYPE II	-
P-7	S-6	S-7	883.31	883.54	32	30	0.77%	12"	TYPE I	-
OUTLOT 38										
P-2	S-1	S-2	881.95	882.31	31	27	1.33%	12"	TYPE II	-
P-3	S-2	S-3	882.31	882.49	32	29	0.62%	12"	TYPE I	-
P-4	S-3	S-4	882.49	882.87	51	49	0.78%	12"	TYPE II	-
P-5	S-4	S-5	882.87	883.05	24	22	0.82%	12"	TYPE I	-

STANDARD NOTES:

- PLAN LENGTH (PAY LENGTH) IS FROM CENTER OF STRUCTURE TO CENTER OF STRUCTURE. PIPE LENGTH IS ACTUAL LENGTH OF PIPE FROM STRUCTURE WALL TO STRUCTURE WALL. SLOPE CALCULATED USING PIPE LENGTH.
- ABBREVIATIONS: AE = APRON ENDWALL; RCP = REINFORCED CONCRETE PIPE; HERCP = HORIZONTAL ELLIPTICAL REINFORCED CONCRETE PIPE; DNA = DOES NOT APPLY; SAS = SEWER ACCESS STRUCTURE; LP = LOW POINT INLET STRUCTURE; FP = FIELD Poured STRUCTURE; TR = TOP OF CONCRETE ROOF; NCM = NO CROWN MATCH FOR PIPES; UD = UNDERDRAIN
- APPROXIMATE DISCHARGE E.I. GIVEN, ADJUST E.I. AND PIPE SLOPE IN THE FIELD.
- TOP OF CASTING GRADE GIVEN IS THE TOP OF CURB FOR INLET STRUCTURES AND THE FLOWLINE OF THE CLOSED CASTING FOR SAS's.
- ALL REINFORCED CONCRETE PIPES TO BE CLASS III UNLESS OTHERWISE NOTED.
- SURVEYOR TO CONFIRM THAT ALL INLET STATION / OFFSETS LINE UP WITH PROPOSED CURB AND GUTTER.

- ALL FIELD Poured SAS STORM STRUCTURES SHALL BE CONSTRUCTED IN ACCORDANCE WITH STANDARD DETAIL DRAWING 5.7.3. ALL PRECAST SAS STORM STRUCTURES SHALL BE CONSTRUCTED IN ACCORDANCE WITH STANDARD DETAIL DRAWING 5.7.5.
- ALL STRUCTURES CALLED OUT AS FIELD Poured SHALL BE FIELD Poured. ALL OTHER STRUCTURES (NOT INDICATED AS FIELD Poured) SHALL BE SUBMITTED TO CITY ENGINEERING FOR APPROVAL IF PRECAST STRUCTURES ARE PREFERRED. CONTACT ELIA E ACOSTA OF CITY ENGINEERING AT (608) 266-4096 FOR STORM SEWER PRECAST APPROVALS, FAX SHOP DRAWINGS TO (608)264-9275, OR EMAIL SHOP DRAWINGS TO EACOSTA@CITYOFMADISON.COM.
- FOR SWM PRECAST APPROVALS CONTACT PHIL GAEBLER AT (608) 266-4059 OR EMAIL SWM SHOP DRAWINGS TO PGAEBLER@CITYOFMADISON.COM

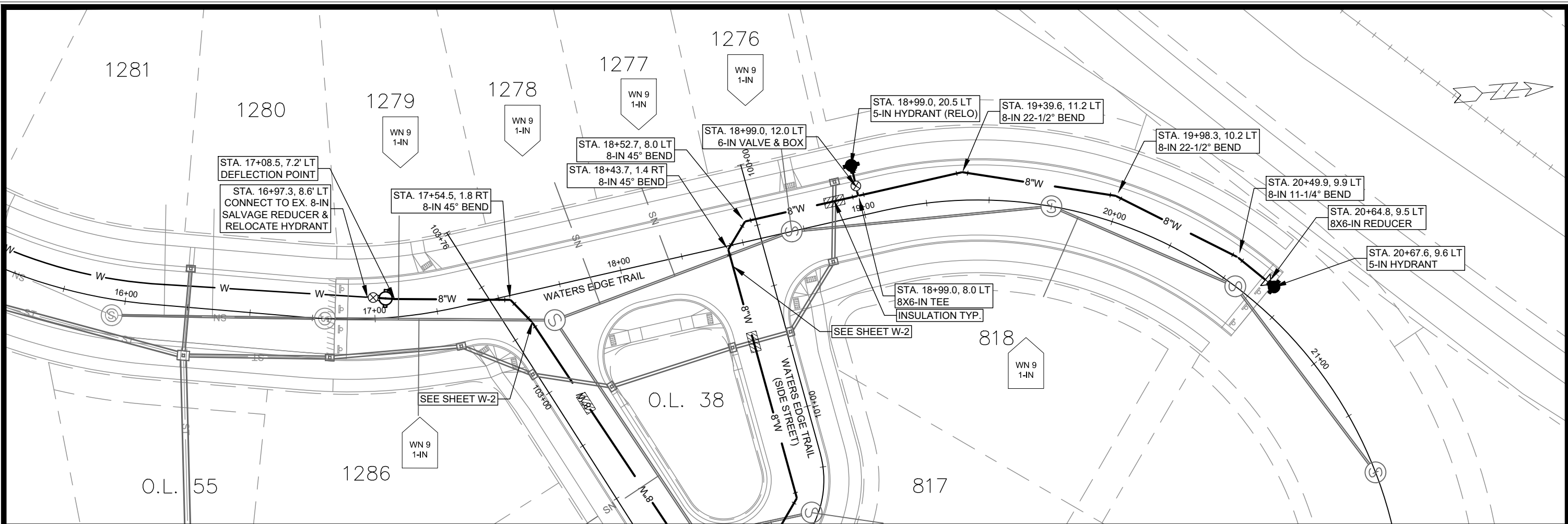

GENERAL REQUIREMENTS - WATER MAIN PROFILES:

- MAINTAIN 6-FT BURY DEPTH UNLESS OTHERWISE INDICATED.
- INSULATE ALL STORM X-INGS AND AREAS WITH < 5-FT COVER.
- WM X-INGS OVER SEWERS REQUIRE 6-IN CLEARANCE (MIN.)
- WM X-INGS UNDER SEWERS REQUIRE 18-IN CLEARANCE (MIN.)

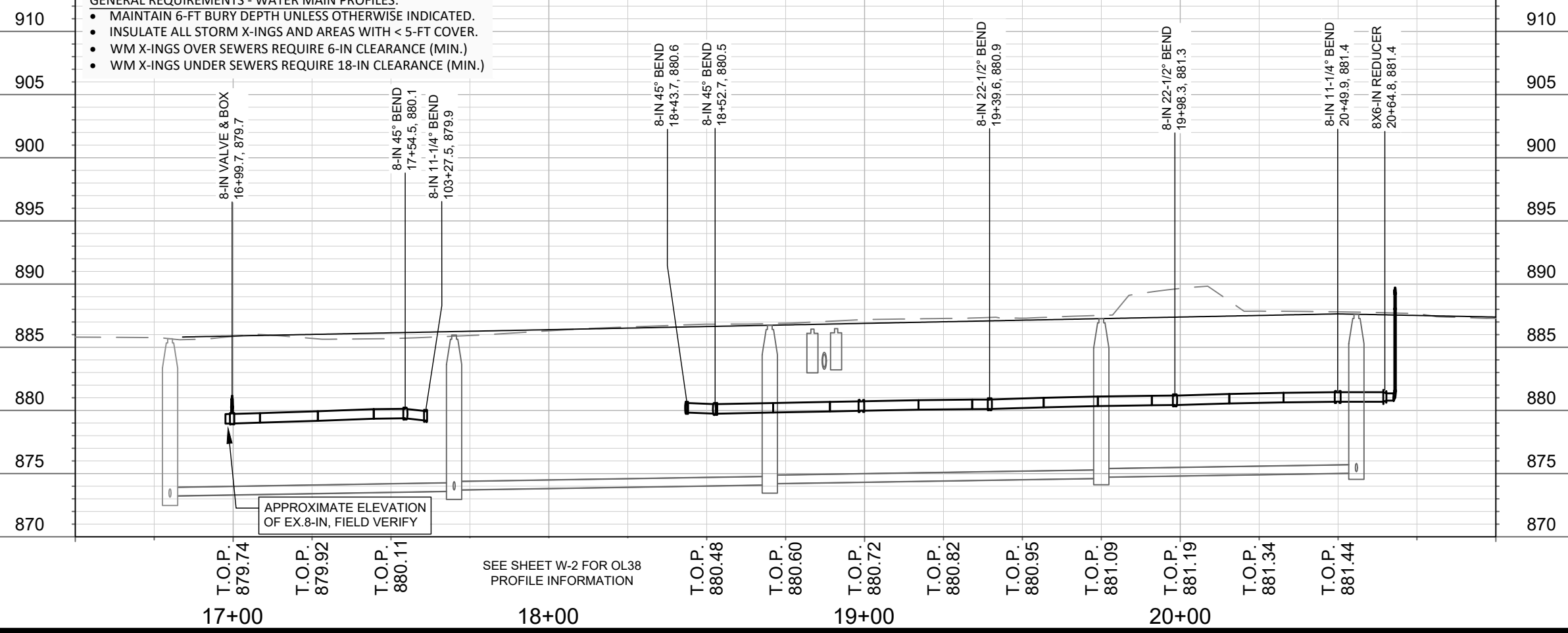

DATE	BY	W-1
REVISION		
Scale: 1" = 40'		
Designed By: TDP	Date: 3/6/2025 7:13 AM	
MARK	15445	
CONTRACT NO:	9577	
PROJECT:	15445	
CITY:	MADISON, WI	
PROJECT NAME:	WATER PLAN AND PROFILE - WATERS EDGE TRAIL	
PROJECT NAME:	VILLAGE AT AUTUMN LAKE PHASE 16	
FILE PATH:	M:\DESIGN\Projects\15445\CAD\Water\15445WU-Water.dwg	
CITY OF MADISON WISCONSIN		
PROJECT NO:	15445	
SHEET NO:	W-1	

CONSTRUCTION NOTES:

1. CONSTRUCT NEW WATER MAIN 6.0' BELOW FINISHED GRADE, UNLESS OTHERWISE NOTED. INSULATE MAIN WITH POLYSTYRENE BOARD AT STORM CROSSINGS AND OTHER AREAS IDENTIFIED BY ENGINEER AS HAVING INADEQUATE COVER.
2. VERIFY SIZE OF EXISTING WATER SERVICES AND RECONNECT SERVICES AS INDICATED.
3. MINIMIZE DISRUPTION OF SERVICE TO CUSTOMERS. NOTIFY PER CONTRACT REQUIREMENTS OF ANY PLANNED WATER OUTAGE.

- WN-1 REPLACE THE EXISTING LEAD SERVICE WITH A NEW COPPER SERVICE.
- WN-2 EXTEND AND RECONNECT THE EXISTING COPPER SERVICE TO THE NEW WATER MAIN.
- WN-3 EXISTING SERVICE TO BE ABANDONED WHEN THE WATER MAIN IS CUT OFF.
- WN-4 DISCONNECT FROM THE OLD WATER MAIN AND RECONNECT THE EXISTING COPPER WATER SERVICE LATERAL TO THE NEW WATER MAIN.
- WN-5 RELOCATE THE EXISTING FIRE HYDRANT.
- WN-6 ABANDON WATER VALVE ACCESS STRUCTURE.
- WN-7 FURNISH AND INSTALL THE NEW TOP SECTION FOR THE WATER ACCESS STRUCTURE.
- WN-8 ABANDON THE VALVE BOX.
- WN-9 FURNISH THE DITCH, COMPACTION, AND ALL MATERIALS AND LABOR FOR THE INSTALLATION OF NEW SERVICE LATERAL.
- WN-10 REMOVE AND SALVAGE EXISTING HYDRANT
- WN-11 REPLACE THE EXISTING COPPER SERVICE WITH A COPPER SERVICE
- WN-20+ SEE WATER IMPACT PLAN FOR CONNECTION POINT ISOLATION AND WATER SHUT-OFF NOTIFICATION INFORMATION.

WATER UTILITY ULO SCHEDULE				
ULO	UTILITY	STATION	OFFSET	SHEET

*ESTIMATE OF MATERIALS SUPPLIED BY CONTRACTOR:			
PAY ITEM ID	DESCRIPTION	QUANTITY	UNIT
70002	FURNISH AND INSTALL 6-INCH PIPE & FITTINGS	20	LNFT
70003	FURNISH AND INSTALL 8-INCH PIPE & FITTINGS	600	LNFT
70031	FURNISH AND INSTALL 6-INCH WATER VALVE	1	EACH
70032	FURNISH AND INSTALL 8-INCH WATER VALVE	2	EACH
70040	FURNISH AND INSTALL AND SALVAGE HYDRANT	1	EACH
70050	FURNISH AND INSTALL 1-IN SERVICE LATERALS	12	EACH
70101	FURNISH AND INSTALL STYROFOAM INSUALTION	3	EACH
71123	8-IN 45° BEND	6	EACH
71135	8-IN 22-1/2° BEND	3	EACH
71147	8-IN 11-1/4° BEND	2	EACH
71159	8X6-IN REDUCER	1	EACH
71210	8X6-IN TEE	1	EACH
*ESTIMATE OF MATERIALS SUPPLIED BY WATER UTILITY:			
*ESTIMATE OF MATERIALS SALVAGED:			
70040	SALVAGE HYDRANT	1	EACH

* ESTIMATE OF MATERIALS IS FOR INFORMATION ONLY. ENGINEER DOES NOT GUARANTEE ACCURACY OF MATERIAL TAKE-OFF.

TO OBTAIN LOCATION OF PARTICIPANTS' UNDERGROUND FACILITIES BEFORE YOU DIG IN WISCONSIN

CALL DIGGERS HOTLINE TOLL FREE
811 OR 1-800-242-8511
FAX-A-LOCATE 1-800-338-3860
TDD (FOR HEARING IMPAIRED) 1-800-542-2289

WIS. STATUTE 182.0175 (1974) REQUIRES MIN. OF 3 WORK DAYS NOTICE BEFORE YOU EXCAVATE.

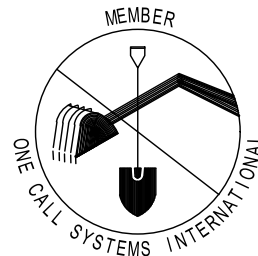

DISCLAIMER NOTE: UTILITY LOCATIONS SHOWN ARE APPROXIMATE ONLY. IT SHALL BE THE CONTRACTOR'S RESPONSIBILITY TO DETERMINE THE EXACT HORIZONTAL AND VERTICAL LOCATION OF ALL EXISTING UNDERGROUND AND OVERHEAD UTILITIES PRIOR TO COMMENCING WORK.

PART VII - WATER MAINS AND SERVICE LATERALS

DETAIL DRAWING NO. 7.04
REVISED: 11/2024

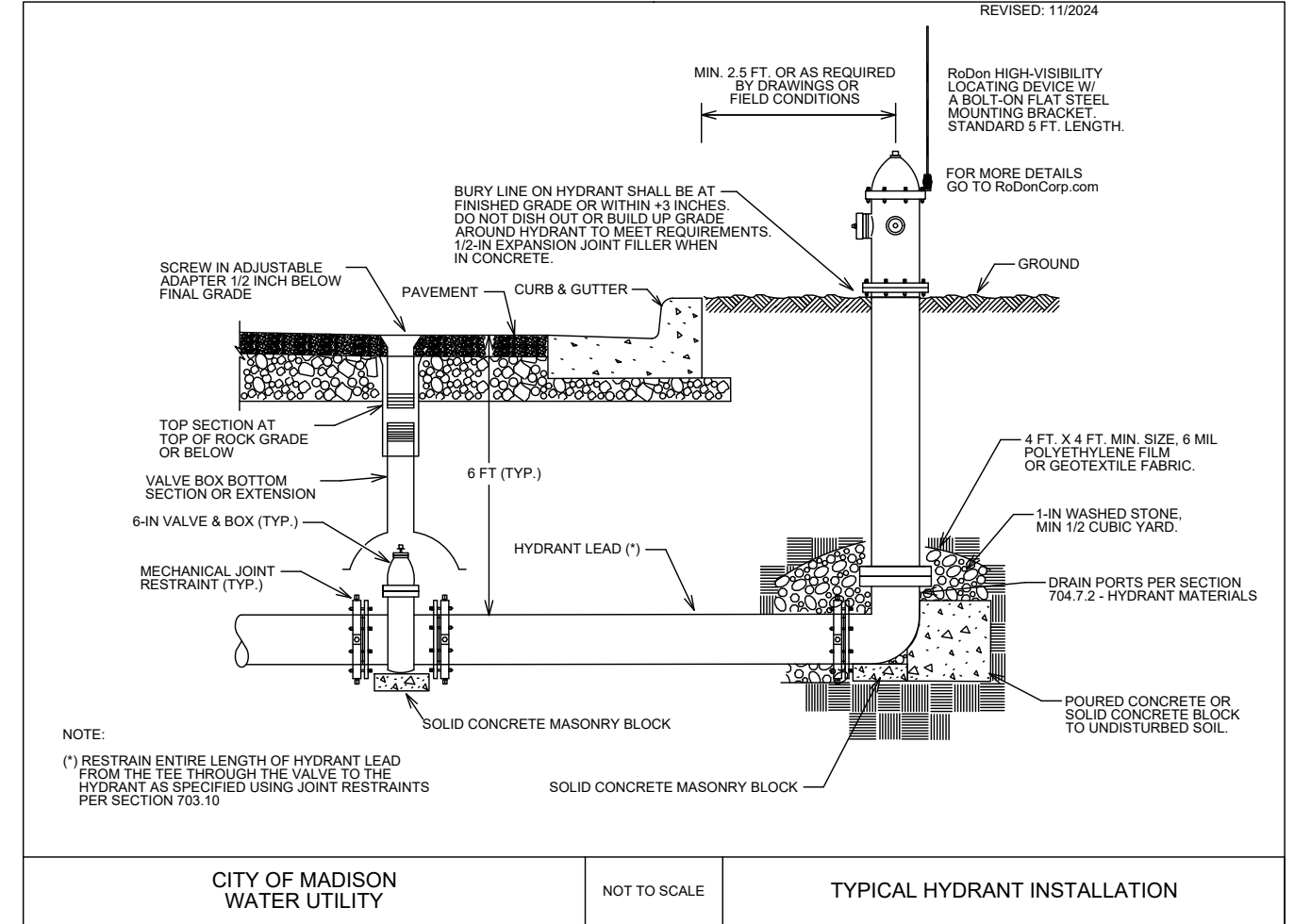

CITY OF MADISON
WATER UTILITY

NOT TO SCALE

TYPICAL HYDRANT INSTALLATION

MARK	REVISION	DATE	BY

Designed By: TDP Date: 3/6/2025 7:13 AM
Scale: N/A
15445

15445
MADISON, WI
9577
CONTRACT NO:

ESTIMATE OF WATER MATERIALS
VILLAGE AT AUTUMN LAKE PHASE 16
M:\DESIGN\Projects\15445\CAD\Water\15445WU-Materials.dwg



15445
W-4

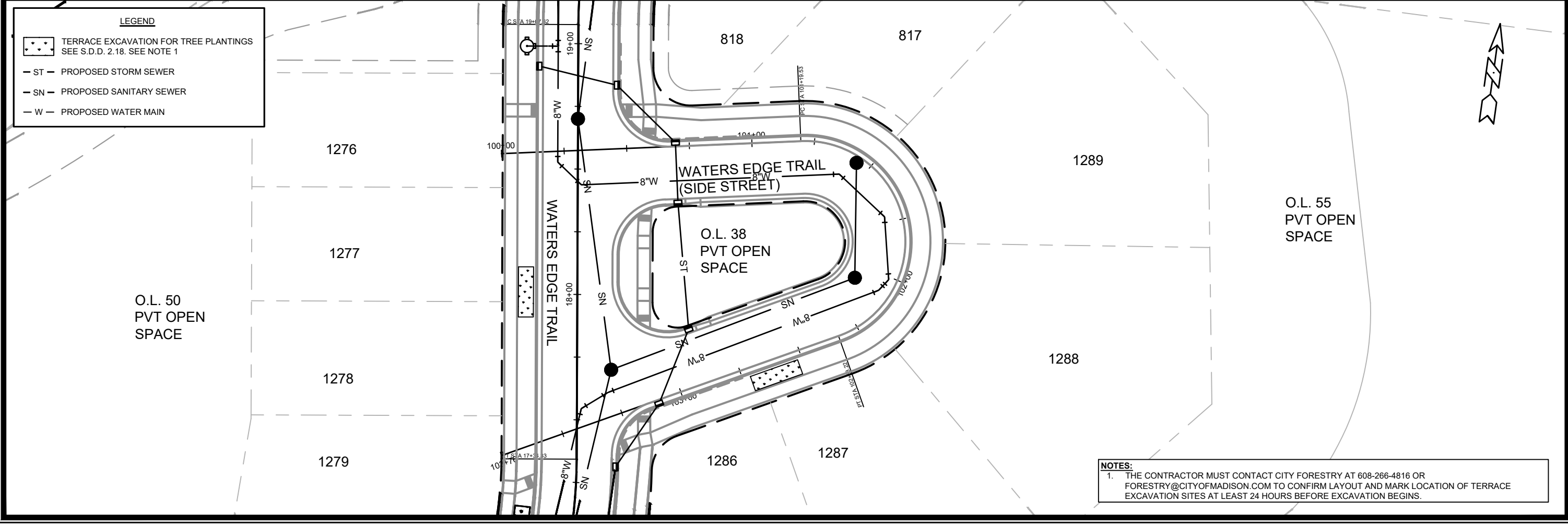
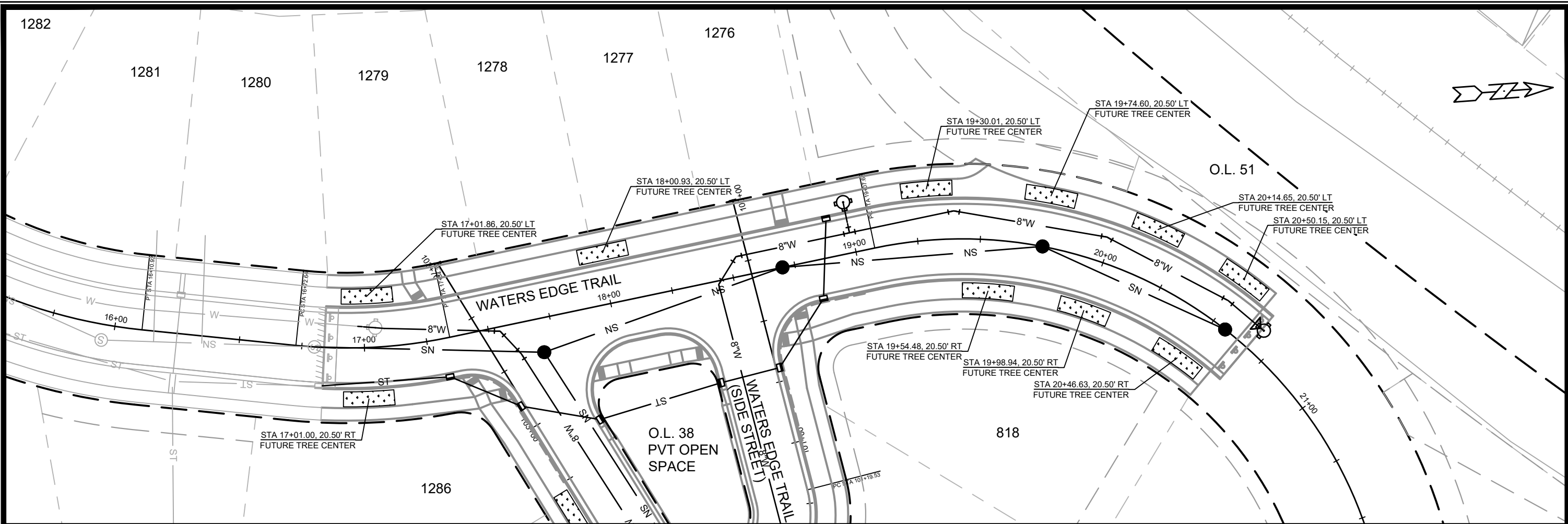

LEGEND

- TERRACE EXCAVATION FOR TREE PLANTINGS SEE S.D.D. 2.18. SEE NOTE 1
- PROPOSED STORM SEWER
- PROPOSED SANITARY SEWER
- PROPOSED WATER MAIN

NOTES:
 1. THE CONTRACTOR MUST CONTACT CITY FORESTRY AT 608-266-4816 OR FORESTRY@CITYOFMADISON.COM TO CONFIRM LAYOUT AND MARK LOCATION OF TERRACE EXCAVATION SITES AT LEAST 24 HOURS BEFORE EXCAVATION BEGINS.

DATE	BY
REVISION	
MARK	
DESIGNED BY: NJL	DATE: 4/29/2026 9:35 AM
15445	L-1

15445
 MADISON, WI
 CONTRACT NO: 9577

LANDSCAPING PLAN - WATERS EDGE TRAIL AND SIDE STREET
 VILLAGE AT AUTUMN LAKE PHASE 16
 M:\DESIGN\Projects\15445\CAD\Streets\15445EN-LandscapingPlan.dwg



15445
 L-1

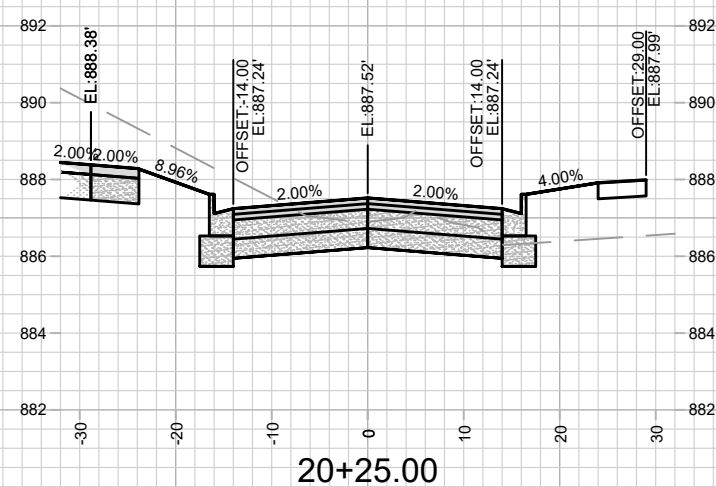
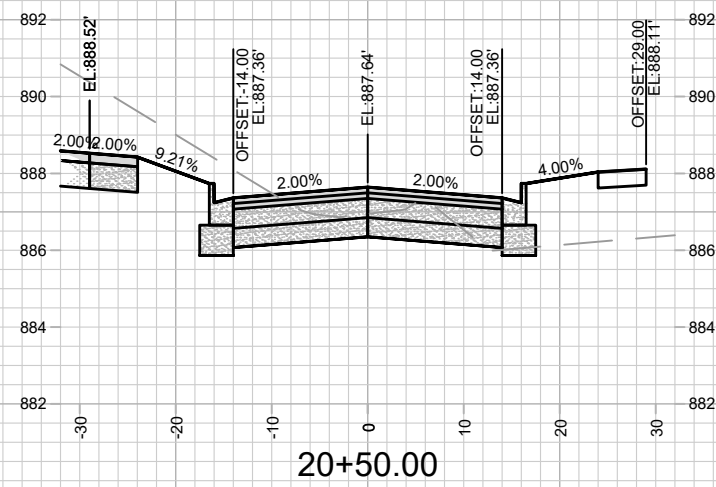
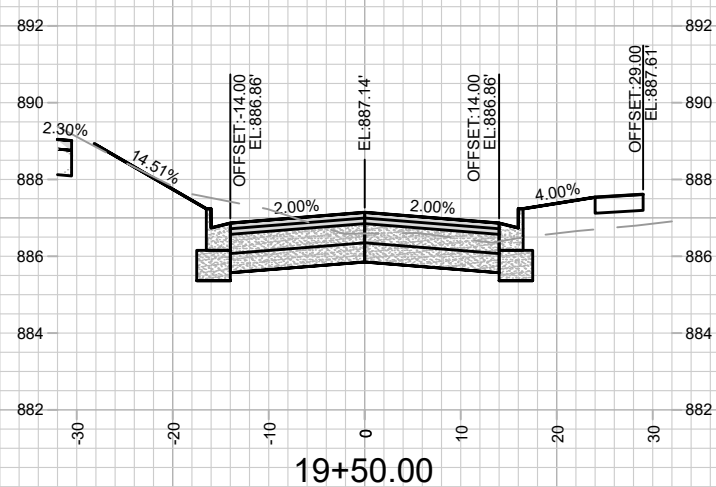
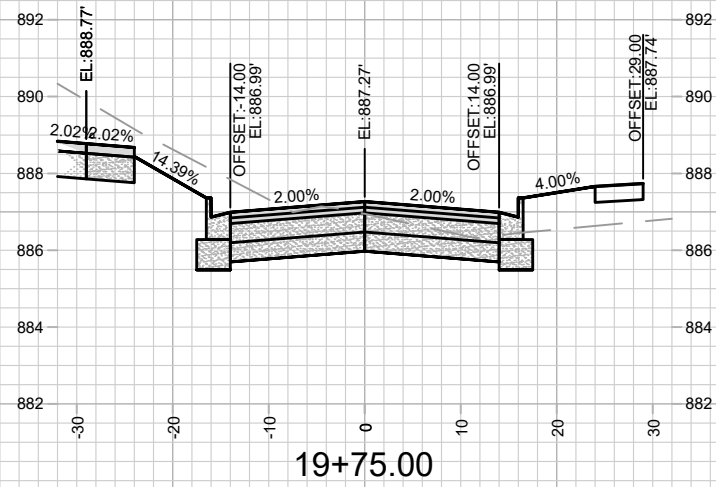
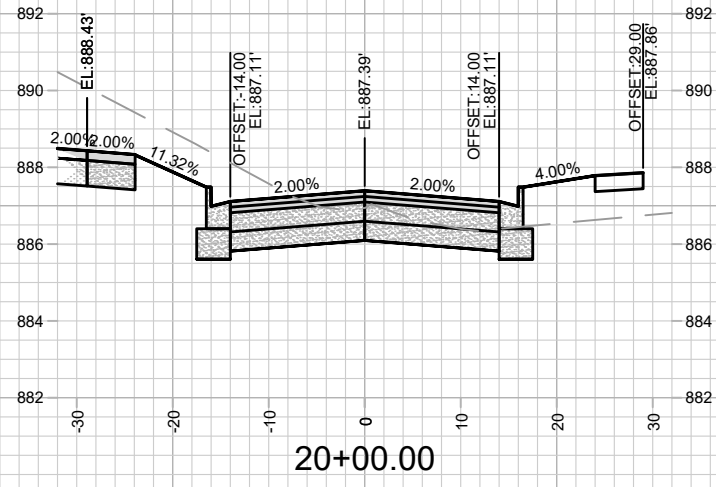

MARK	REVISION	DATE	BY
15445	4/17/2026 3:29 PM		
Designed By: NJ			Scale: 1" = 20'
Contract No: 15445			X-2

15445
 MADISON, WI
 VILLAGE AT AUTUMN LAKE PHASE 16
 CONTRACT NO: 9577



15445
 X-2

M:\DESIGN\Projects\15445\CAD\Streets\15445EN-Xsections.dwg

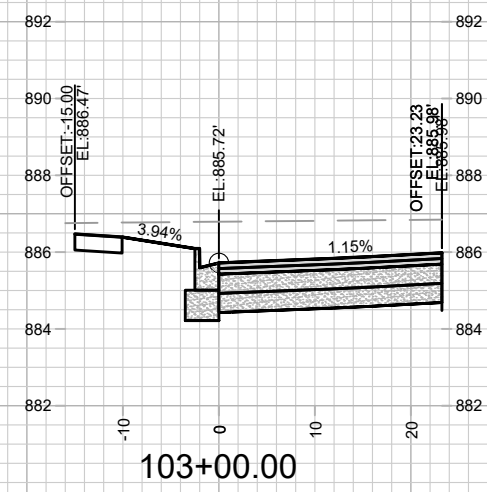
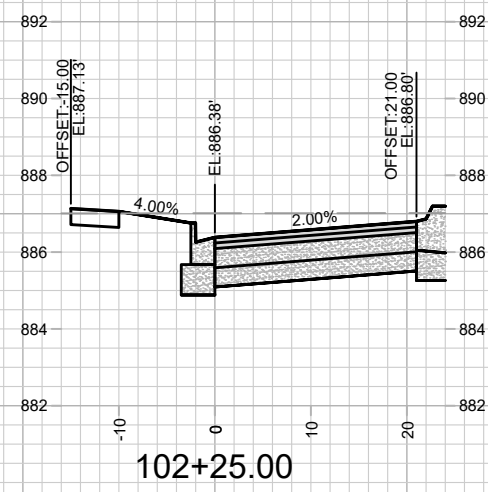
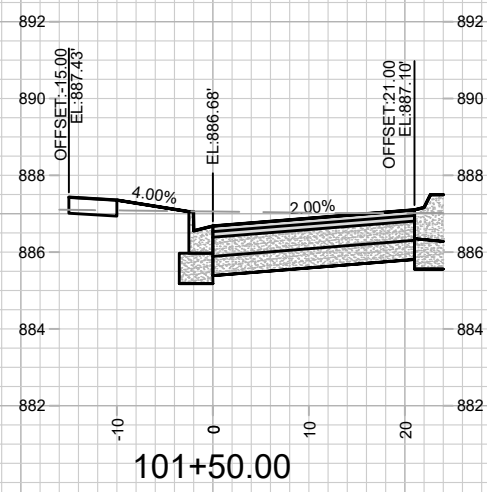
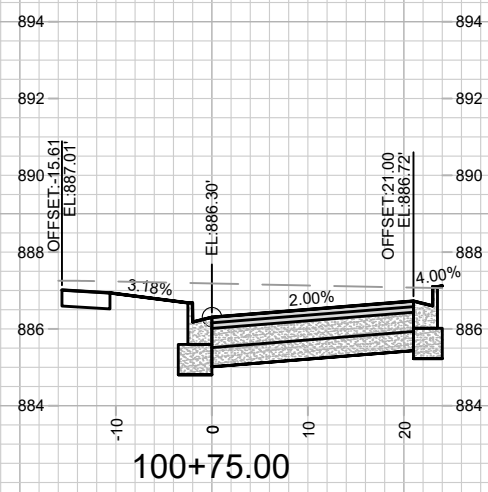
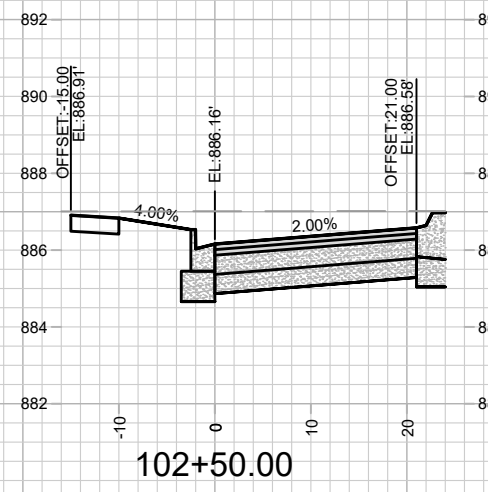
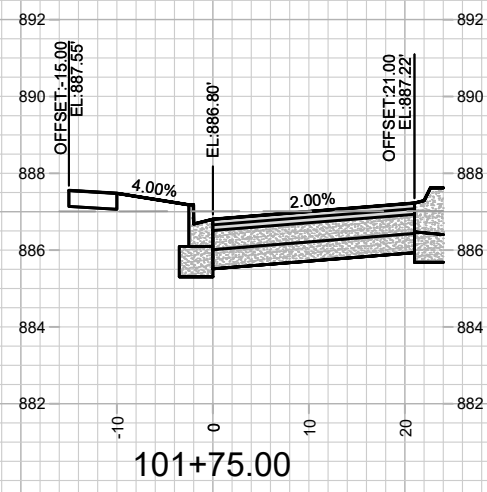
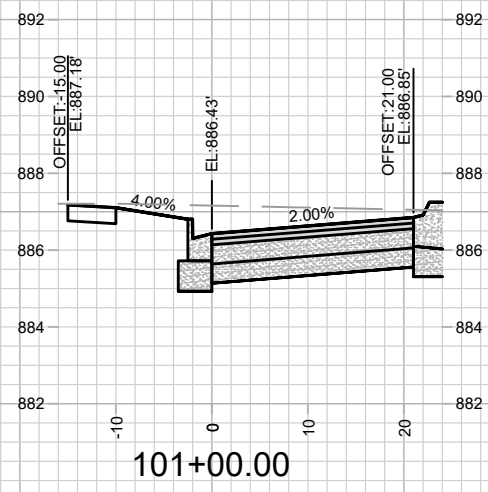
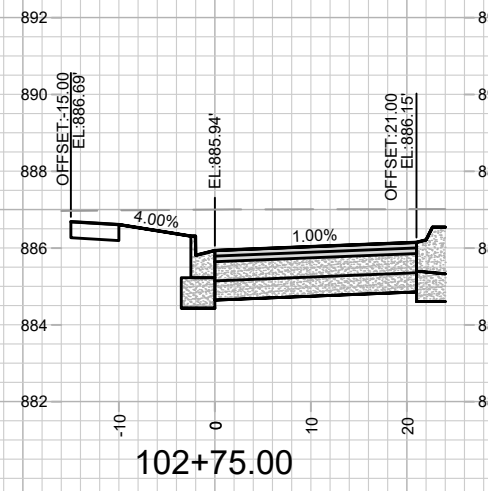
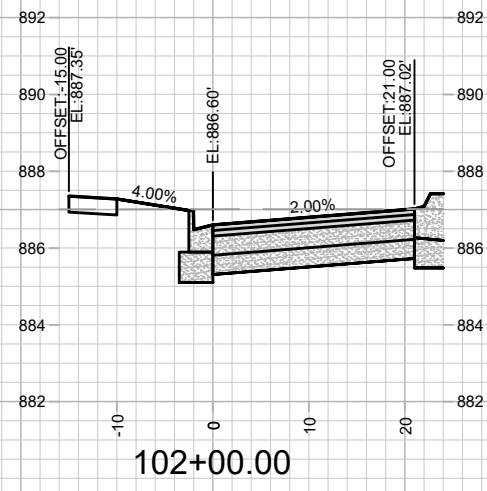
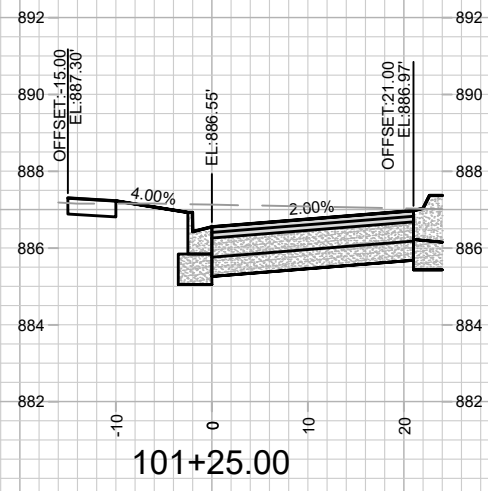

MARK	REVISION	DATE	BY
15445	15445	15445	15445
Designed By: NJL	Date: 4/17/2026 3:29 PM	Scale: 1" = 20'	X-3

15445
MADISON, WI
9577
CONTRACT NO:

CROSS SECTIONS - WATERS EDGE TRAIL (SIDE STREET)
VILLAGE AT AUTUMN LAKE PHASE 16
M:\DESIGN\Projects\15445\CAD\Streets\15445EN-Xsections.dwg



15445
X-3

REV1: SHEET ADDED

MARK	REVISION	DATE	BY
15445			
Designed By: NJL	Date: 6/18/2026 8:36 AM	Scale: 1" = 20'	X-4

15445
MADISON, WI
CONTRACT NO: 9577

CROSS SECTIONS - MULTI-USE PATH
VILLAGE AT AUTUMN LAKE PHASE 16
M:\DESIGN\Projects\15445\CAD\Streets\15445EN-Xsections.dwg



15445
X-4

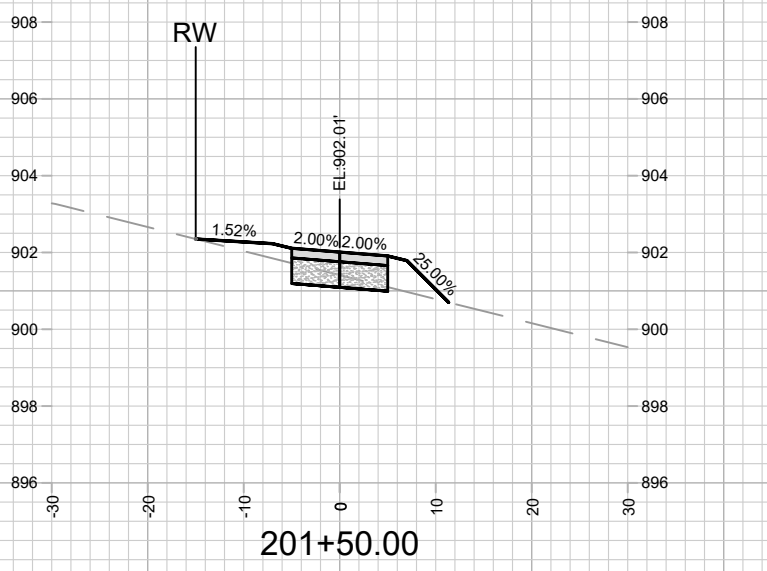
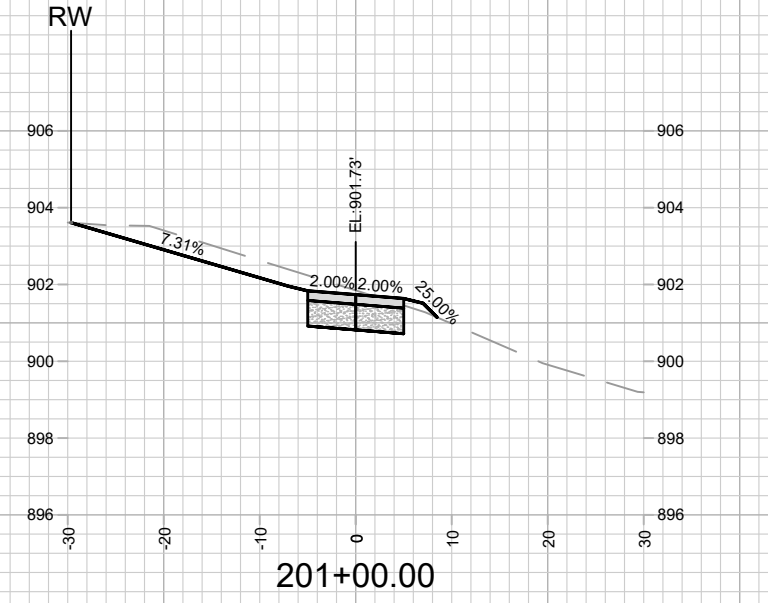
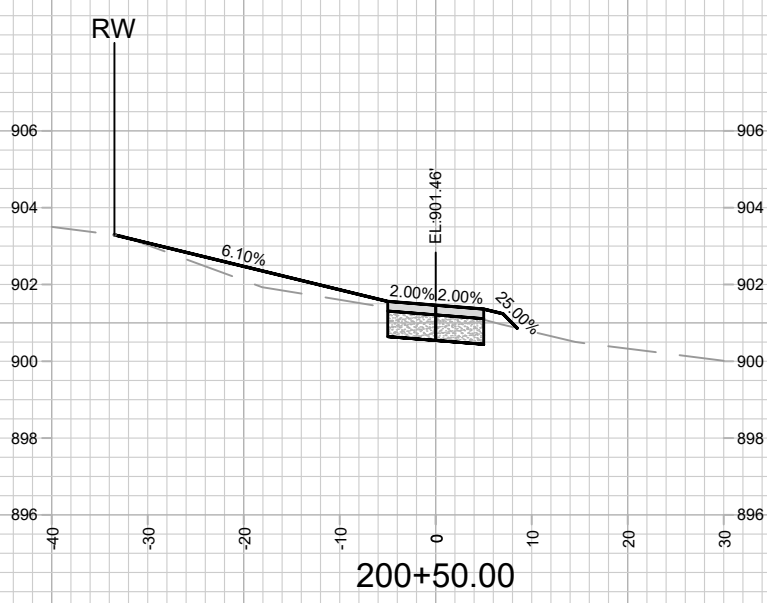
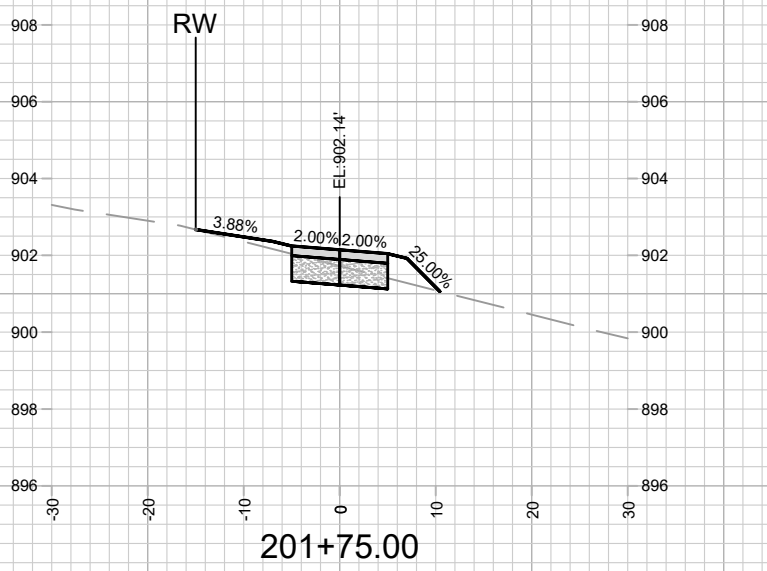
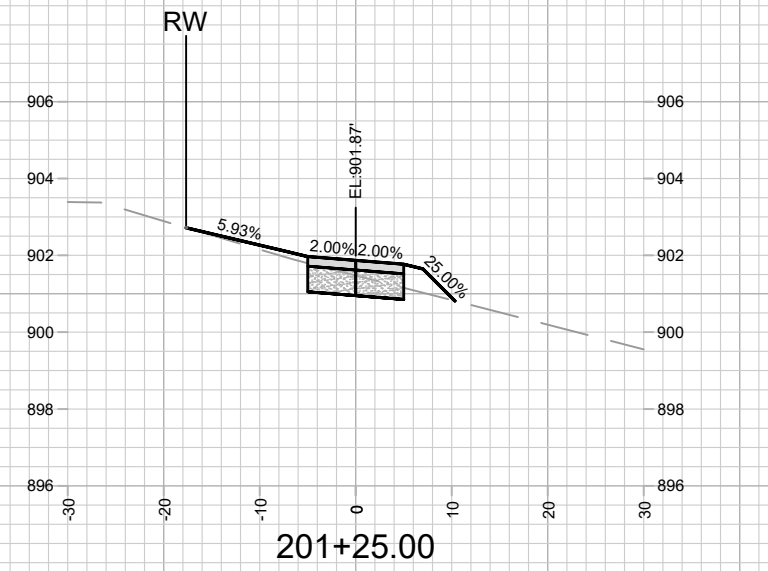
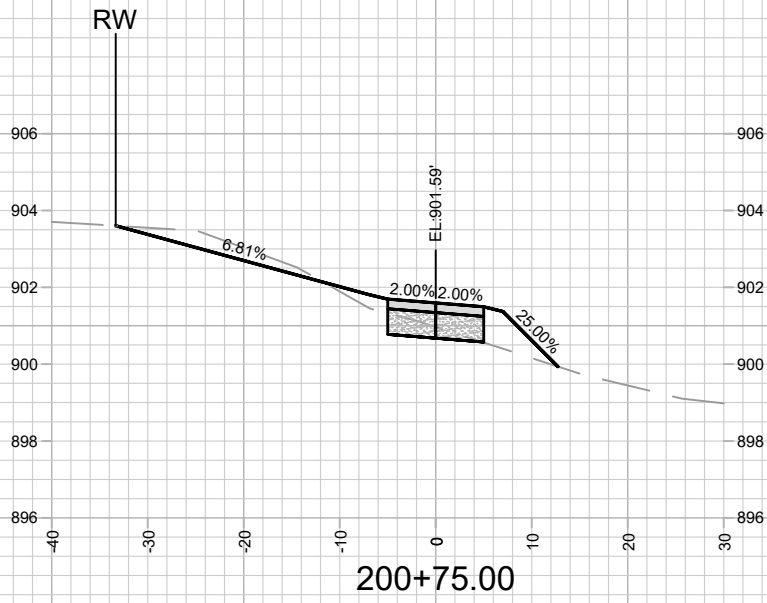

REV1: SHEET ADDED

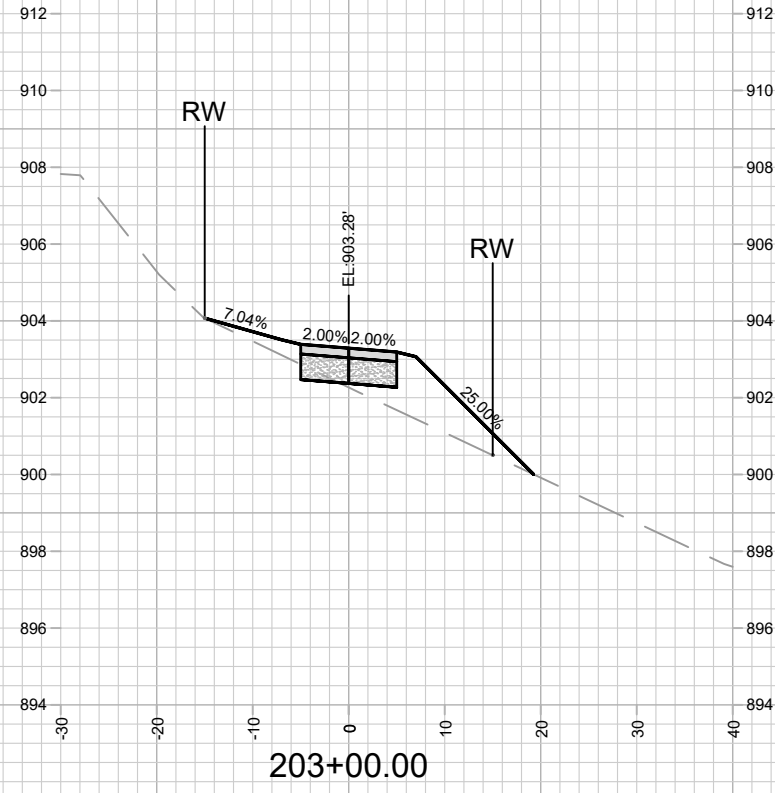
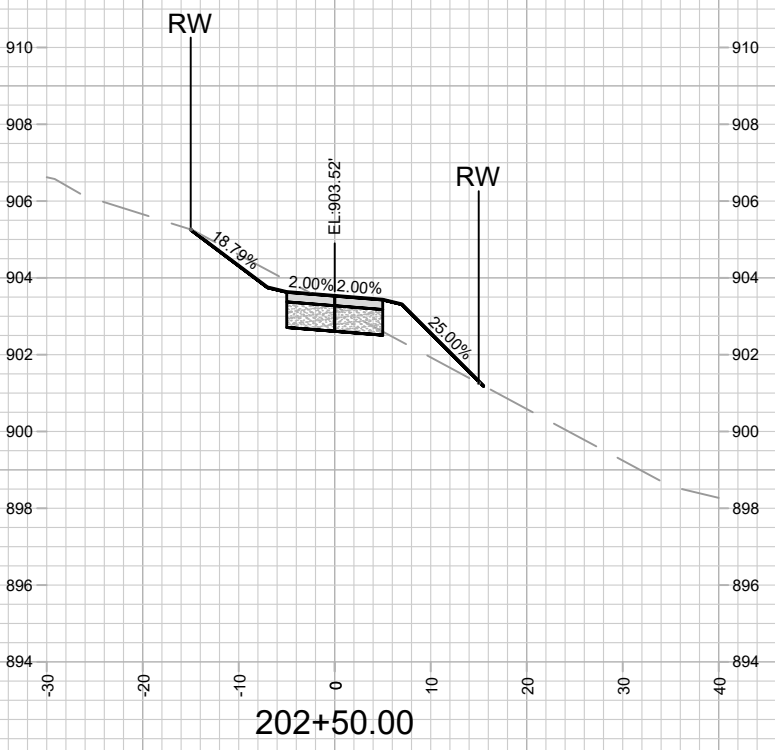
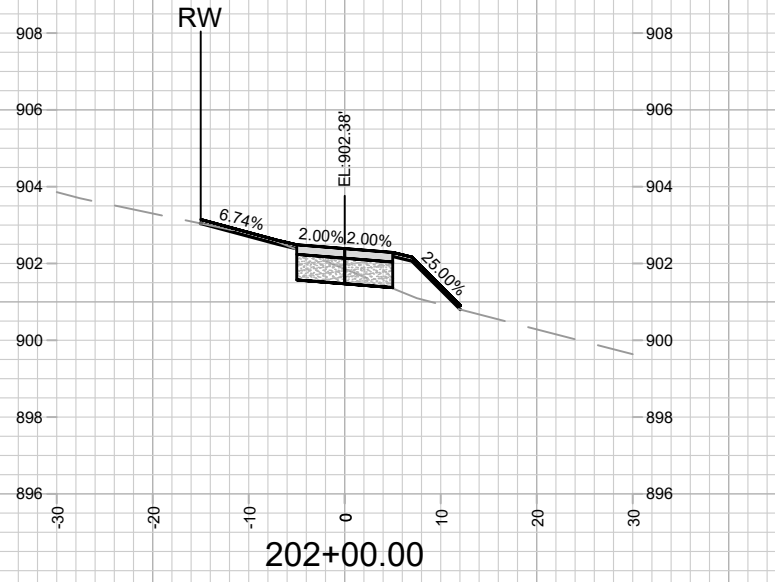
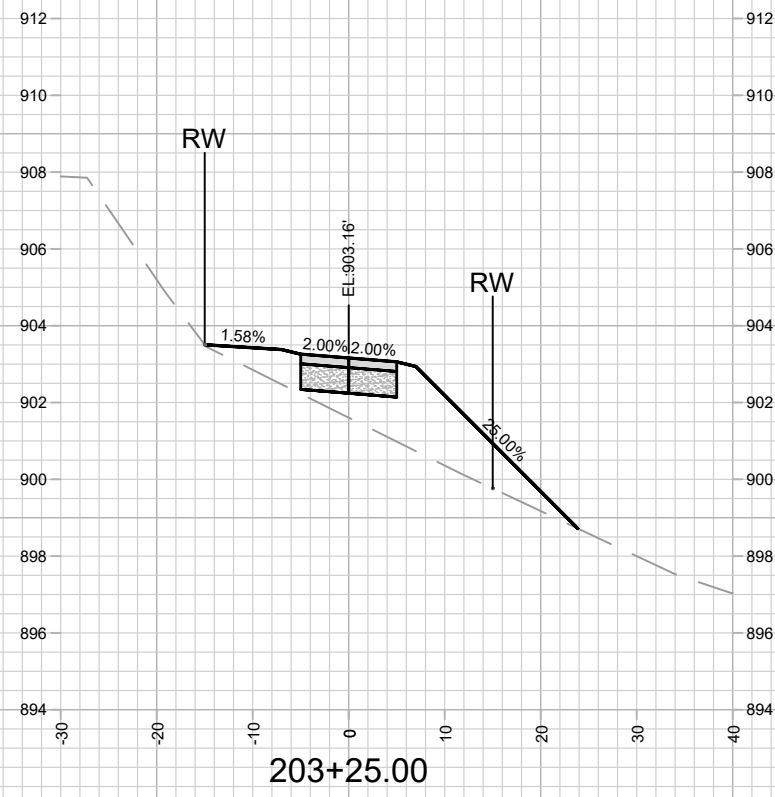
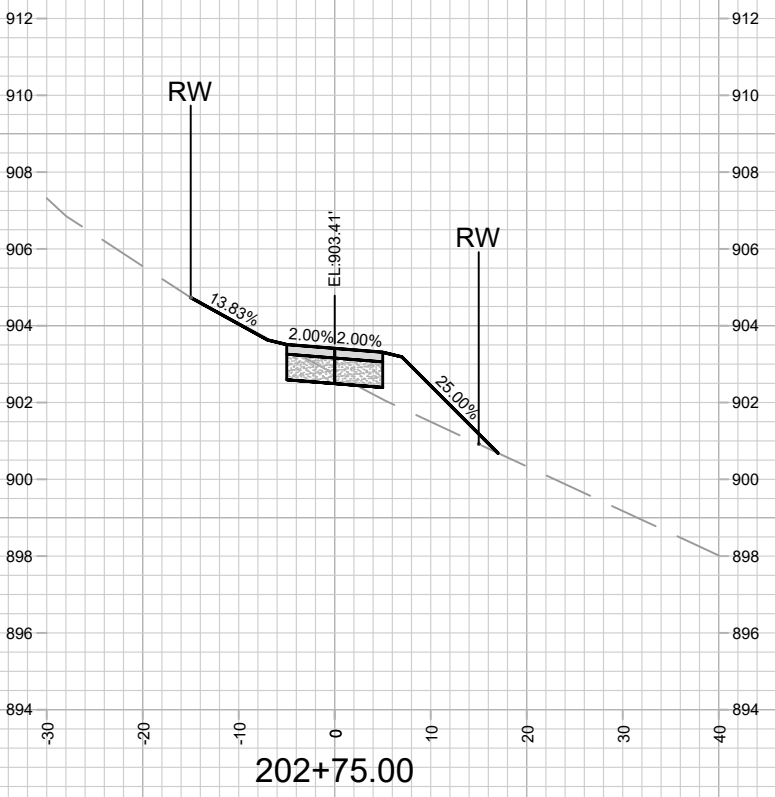
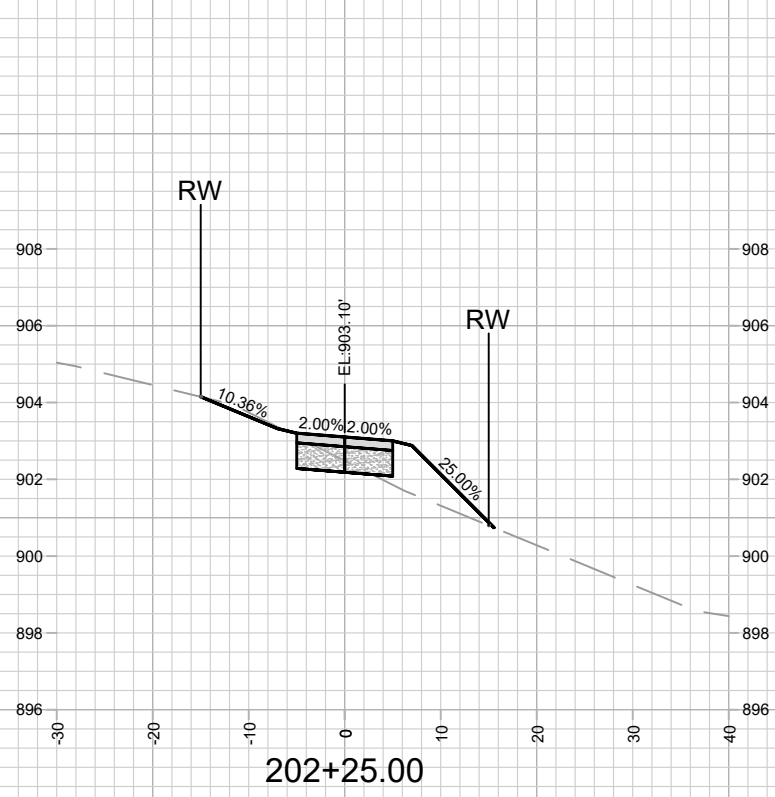

MARK	REVISION	DATE	BY
15445			
Designed By: NJJ	Date: 6/18/2026 8:36 AM	Scale: 1" = 20'	X-5

15445
MADISON, WI
CONTRACT NO: 9577

CROSS SECTIONS - MULTI-USE PATH
VILLAGE AT AUTUMN LAKE PHASE 16
M:\DESIGN\Projects\15445\CAD\Streets\15445EN-Xsections.dwg



15445
X-5

REV1: SHEET ADDED

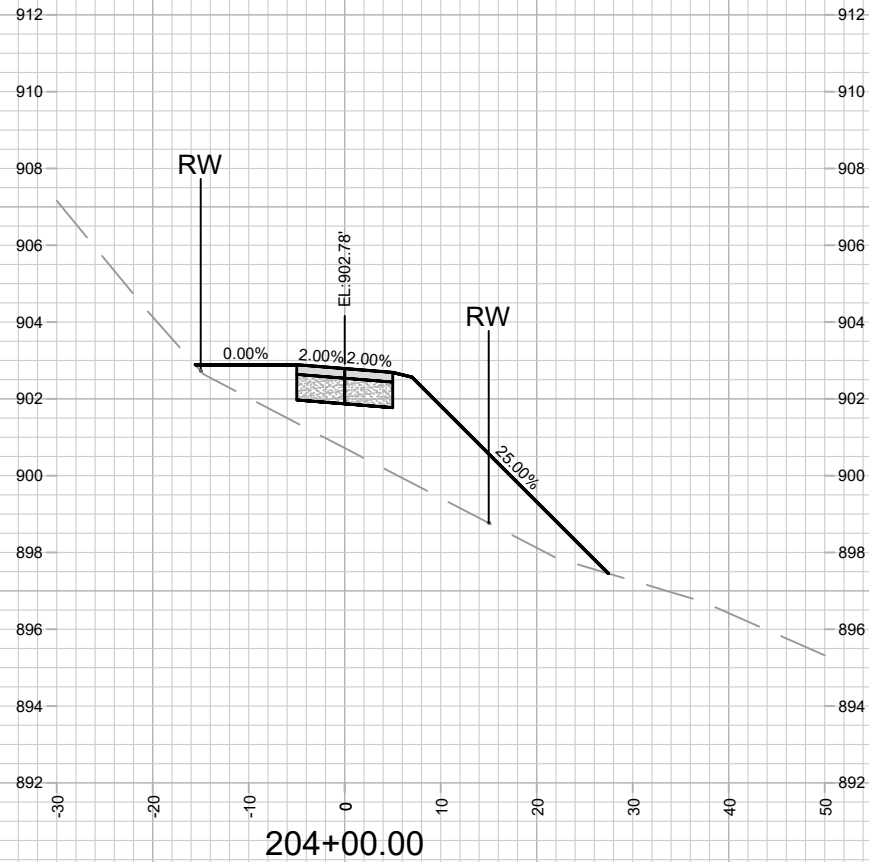
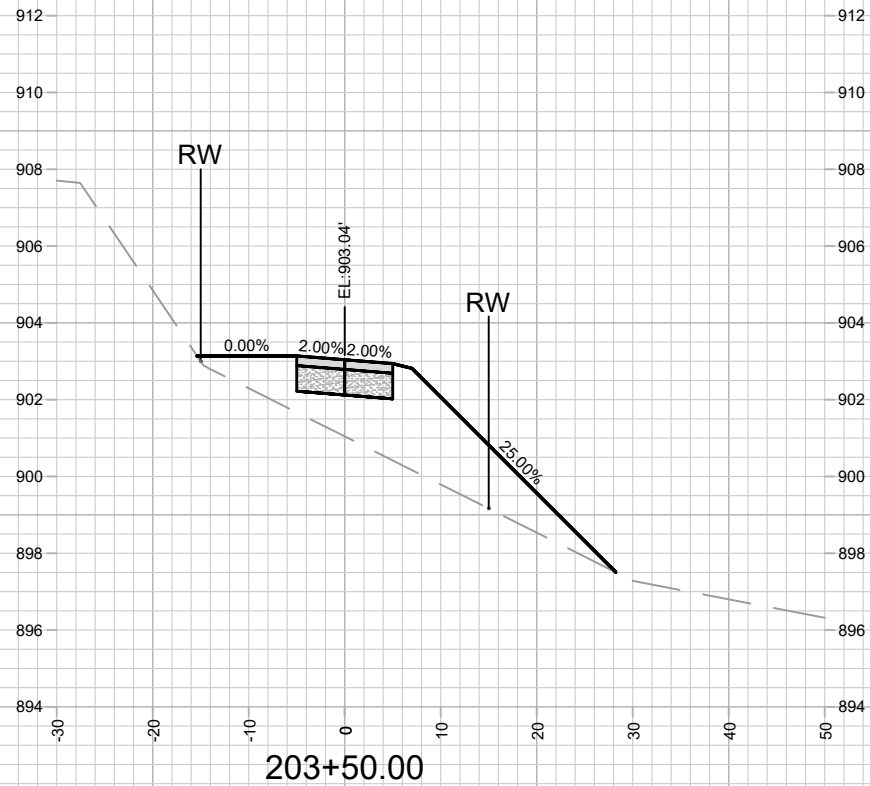
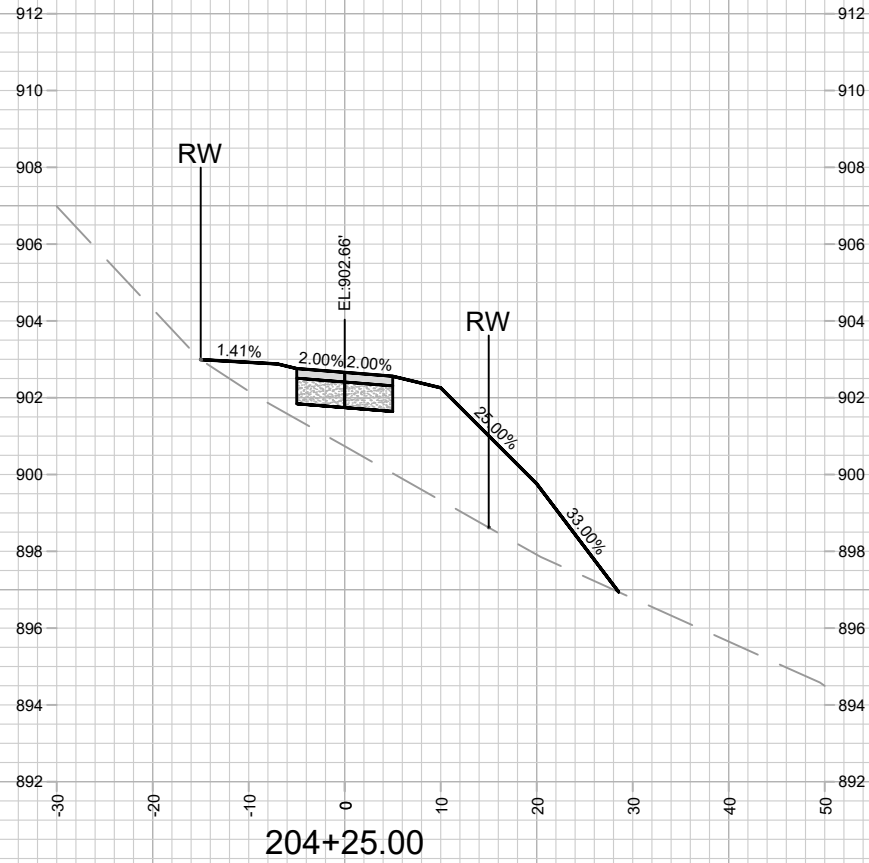
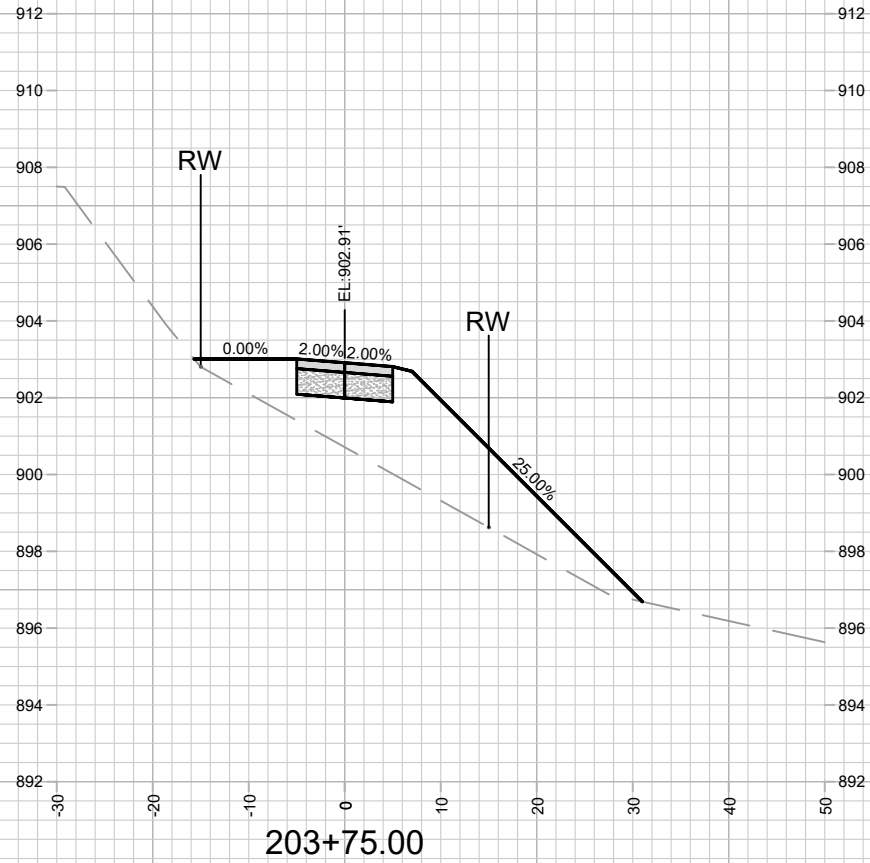

DATE	BY
REVISION	
Designed By: NJJ	Date: 6/18/2026 8:36 AM
15445	Scale: 1" = 20'
	X-6

15445
MADISON, WI
CONTRACT NO: 9577

CROSS SECTIONS - MULTI-USE PATH
VILLAGE AT AUTUMN LAKE PHASE 16
M:\DESIGN\Projects\15445\CAD\Streets\15445EN-Xsections.dwg



15445
X-6

REV1: SHEET ADDED

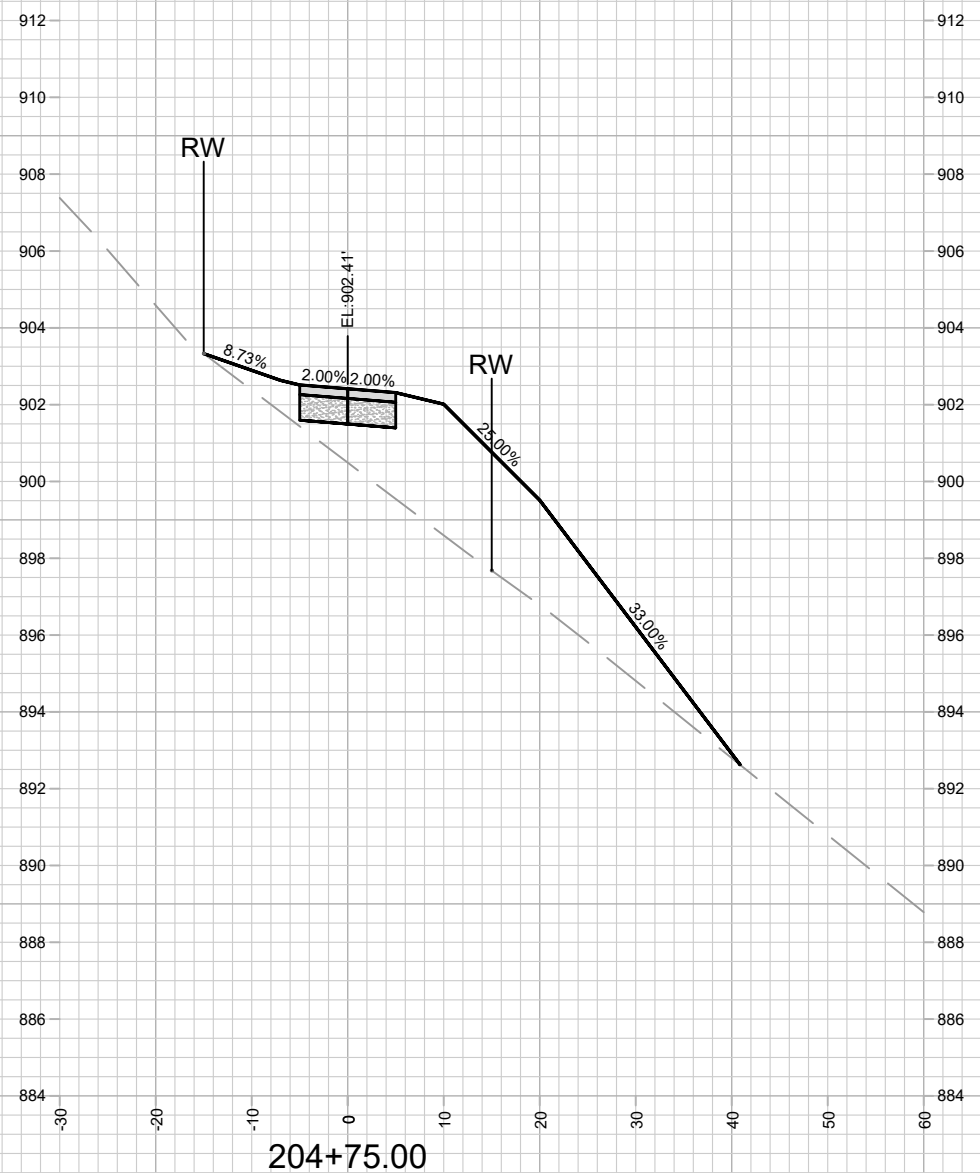
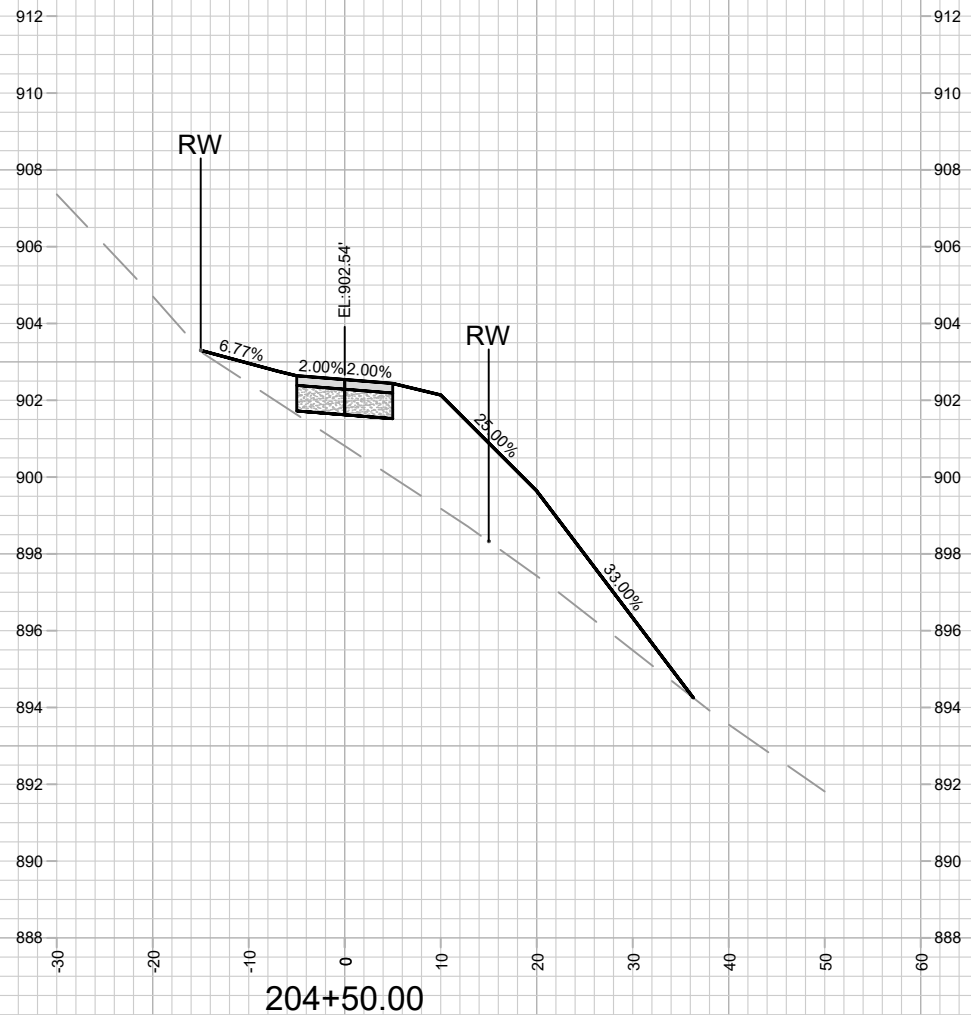

MARK	REVISION	DATE	BY
15445	Designed By: NJL	Date: 6/18/2026 8:36 AM	Scale: 1" = 20'
			X-7

15445
 MADISON, WI
 CONTRACT NO: 9577



15445
 X-7

CROSS SECTIONS - MULTI-USE PATH
 VILLAGE AT AUTUMN LAKE PHASE 16
 M:\DESIGN\Projects\15445\CAD\Streets\15445EN-Xsections.dwg

REV1: SHEET ADDED

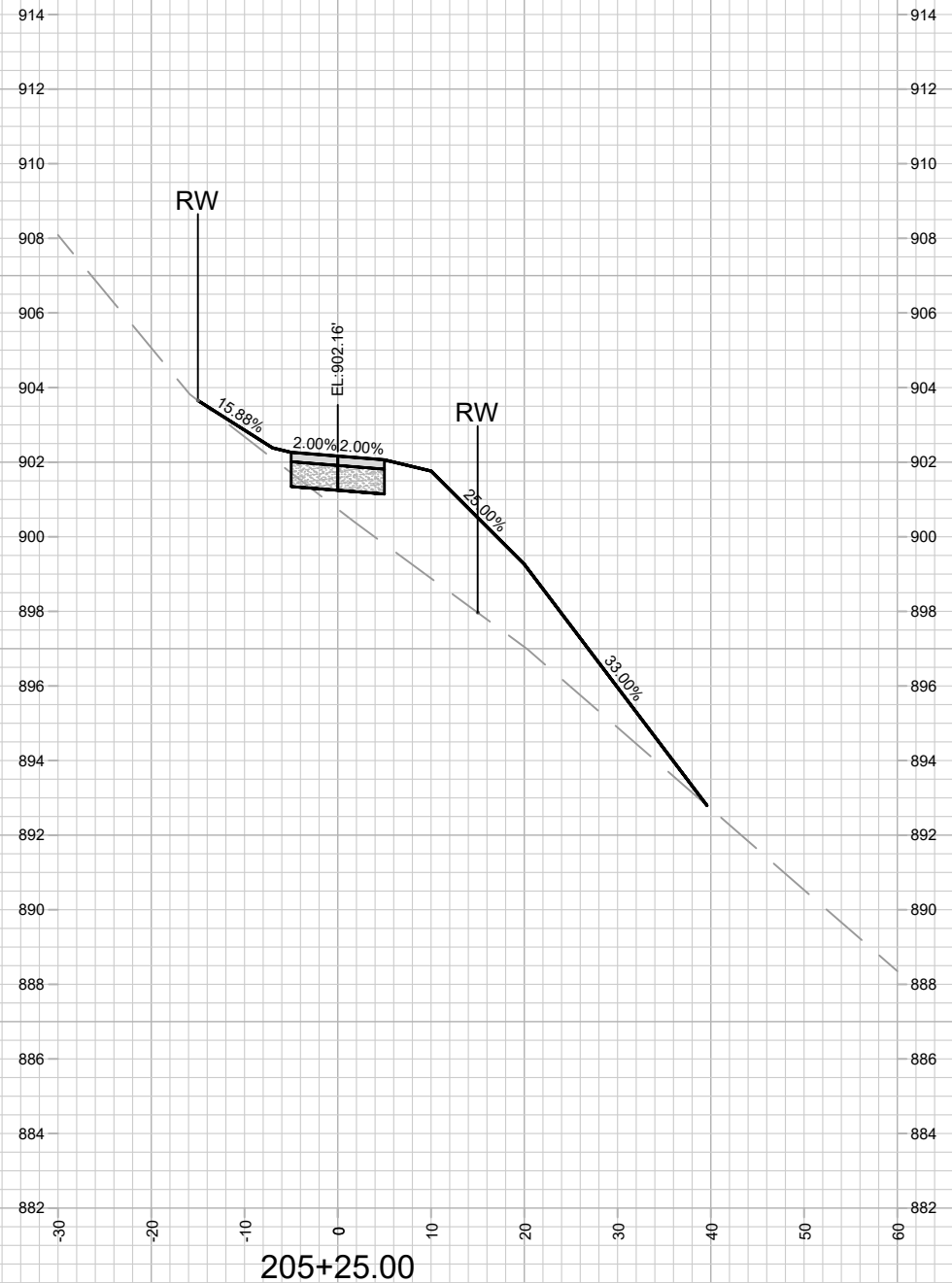
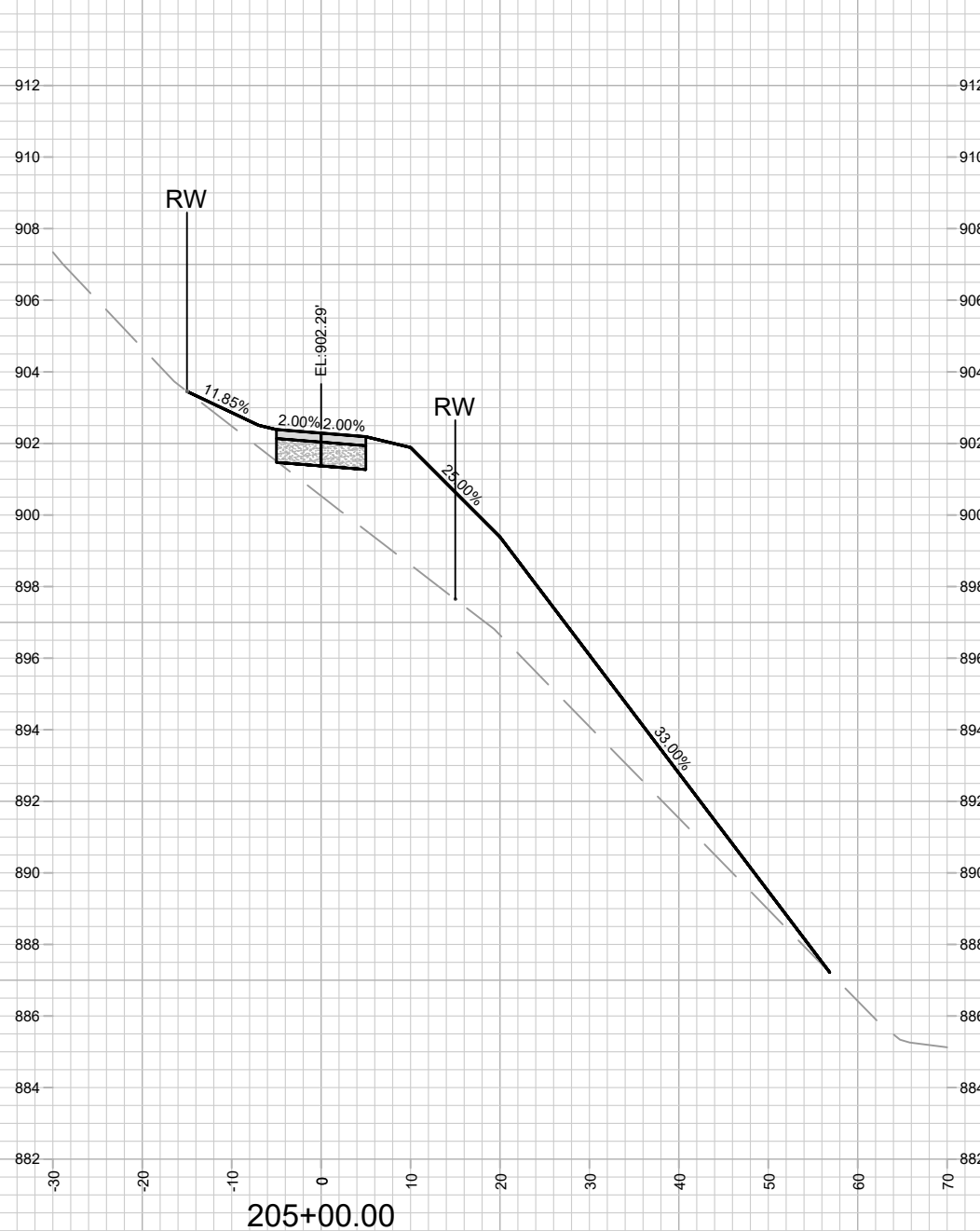

MARK	REVISION	DATE	BY
15445			
Designed By: NJL	Date: 6/18/2026 8:36 AM	Scale: 1" = 20'	X-8

15445
 MADISON, WI
 CONTRACT NO: 9577
 M:\DESIGN\Projects\15445\CAD\Streets\15445EN-Xsections.dwg



15445
 X-8

REV1: SHEET ADDED

MARK	REVISION	DATE	BY
15445	Date: 6/18/2026 8:36 AM		
		Scale: 1" = 20'	X-9

15445
MADISON, WI
CONTRACT NO: 9577

CROSS SECTIONS - MULTI-USE PATH
VILLAGE AT AUTUMN LAKE PHASE 16
M:\DESIGN\Projects\15445\CAD\Streets\15445EN-Xsections.dwg



15445
X-9

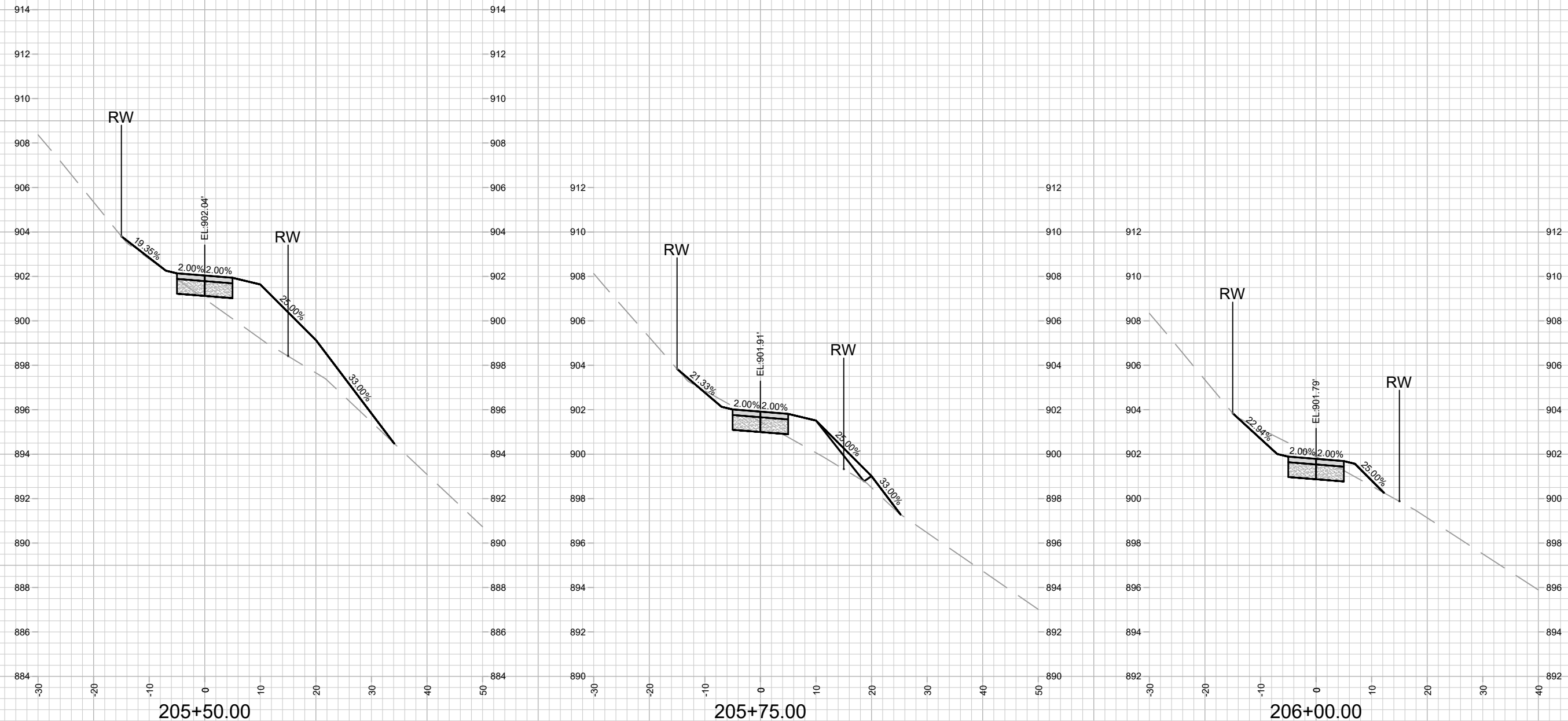

REV1: SHEET ADDED

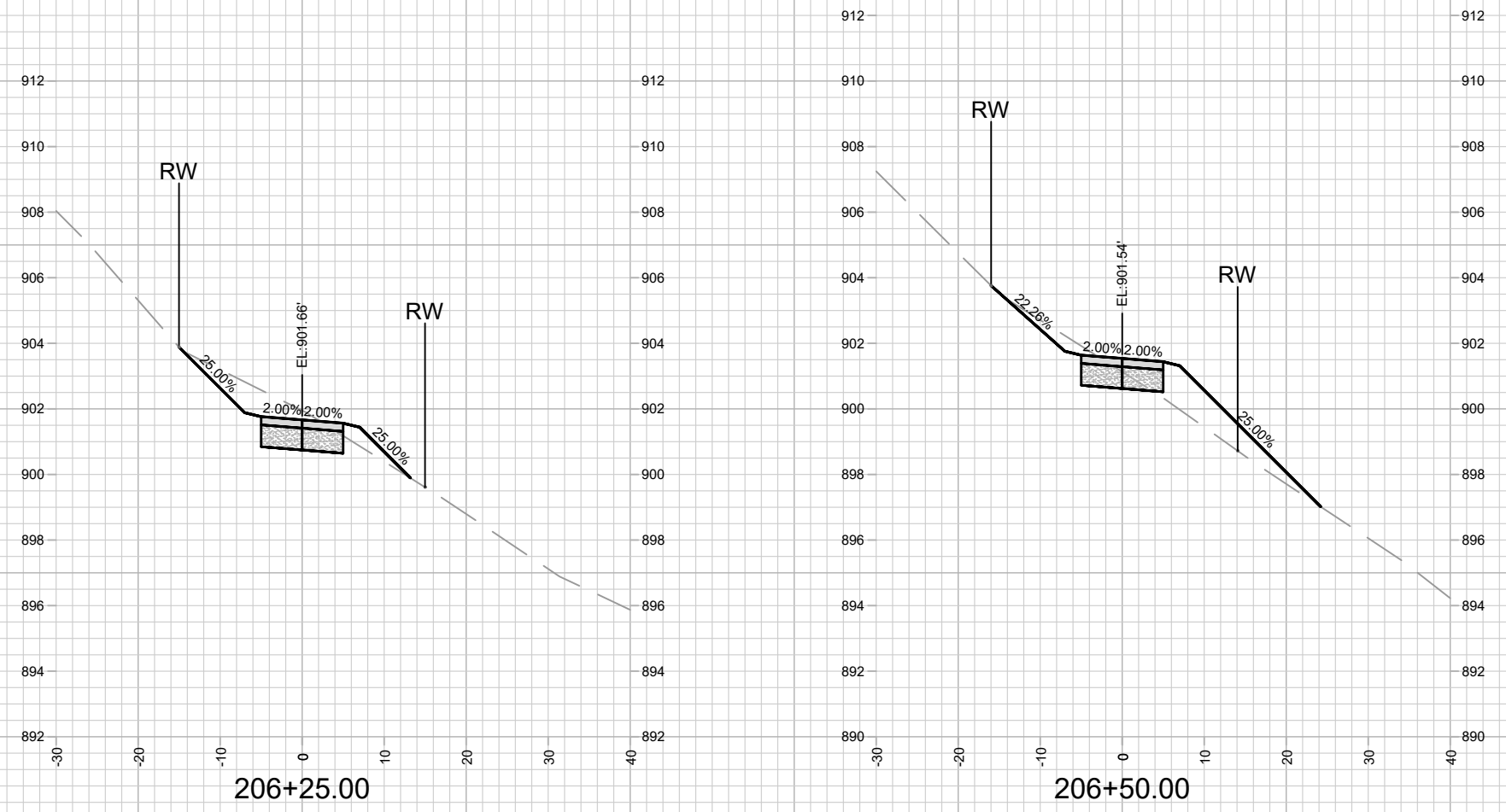

MARK	REVISION	DATE	BY
15445	15445	6/18/2026 8:37 AM	X-10

15445
MADISON, WI
CONTRACT NO: 9577

CROSS SECTIONS - MULTI-USE PATH
VILLAGE AT AUTUMN LAKE PHASE 16
M:\DESIGN\Projects\15445\CAD\Streets\15445EN-Xsections.dwg



15445
X-10

REV1: SHEET ADDED

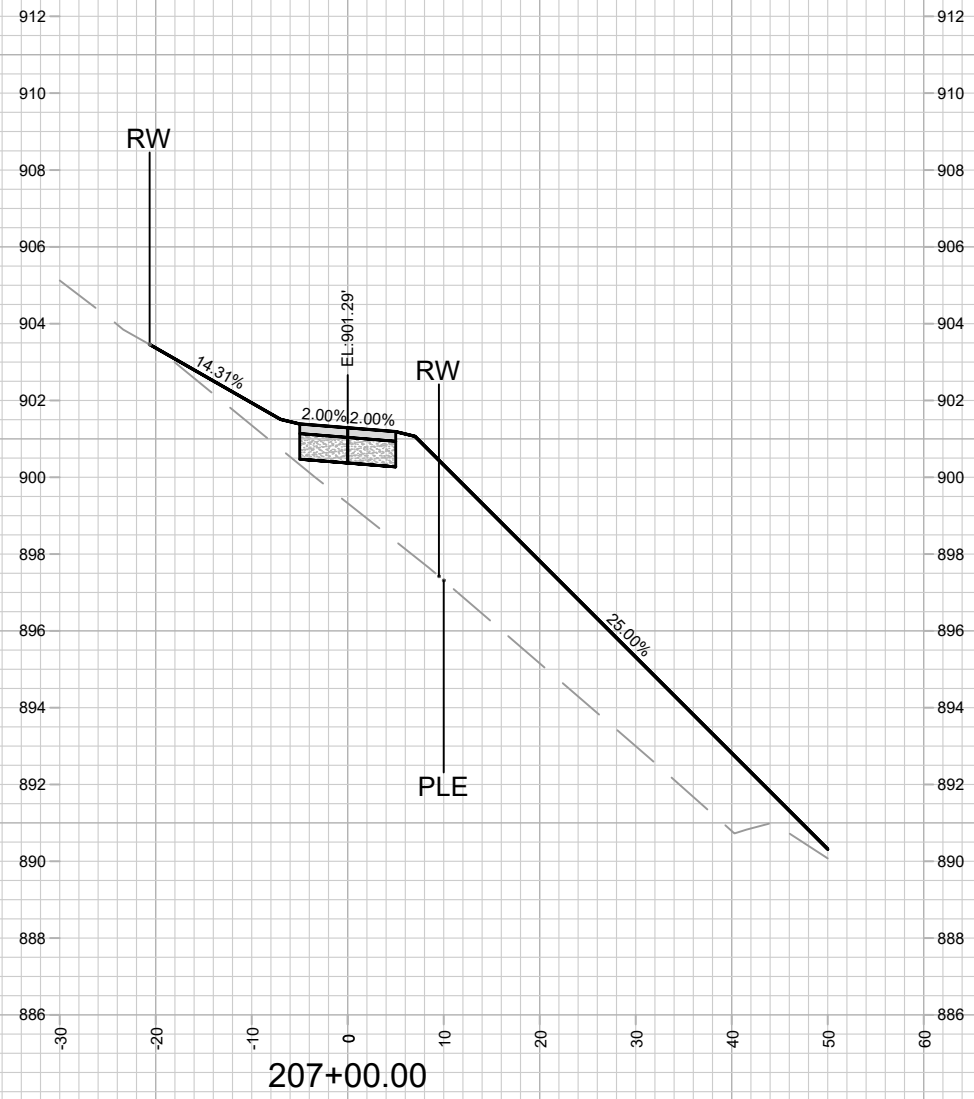
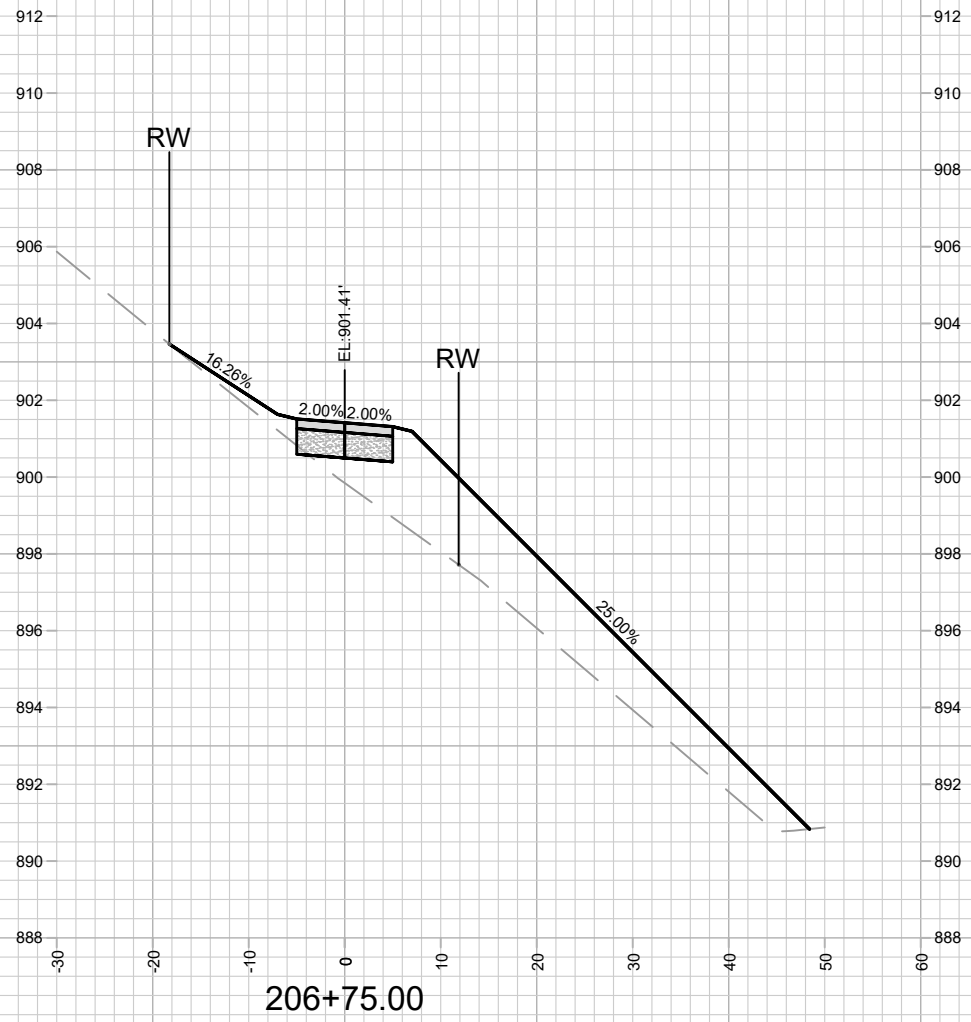

MARK	REVISION	DATE	BY
15445 <td>Date: 6/18/2026 8:37 AM<td></td><td>X-11</td></td>	Date: 6/18/2026 8:37 AM <td></td> <td>X-11</td>		X-11

15445
MADISON, WI
CONTRACT NO: 9577

CROSS SECTIONS - MULTI-USE PATH
VILLAGE AT AUTUMN LAKE PHASE 16
M:\DESIGN\Projects\15445\CAD\Streets\15445EN-Xsections.dwg



15445
X-11

REV1: SHEET ADDED

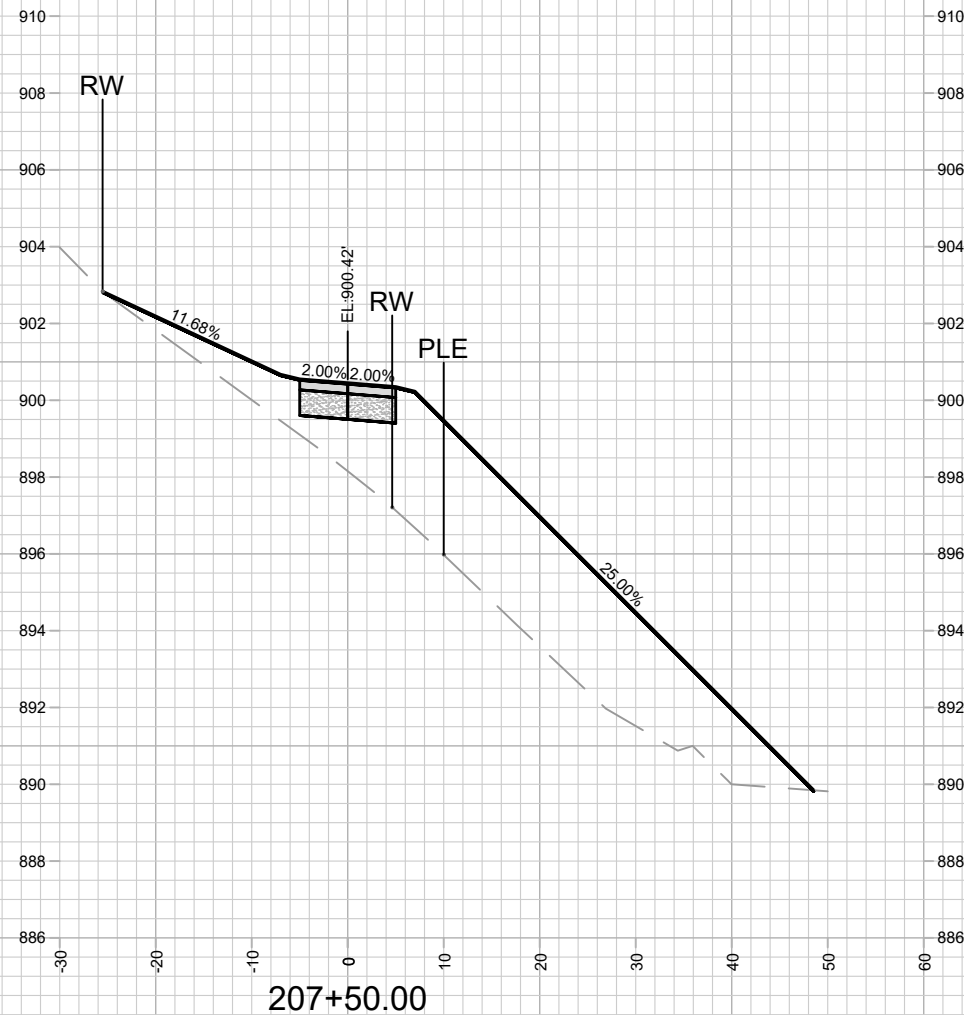
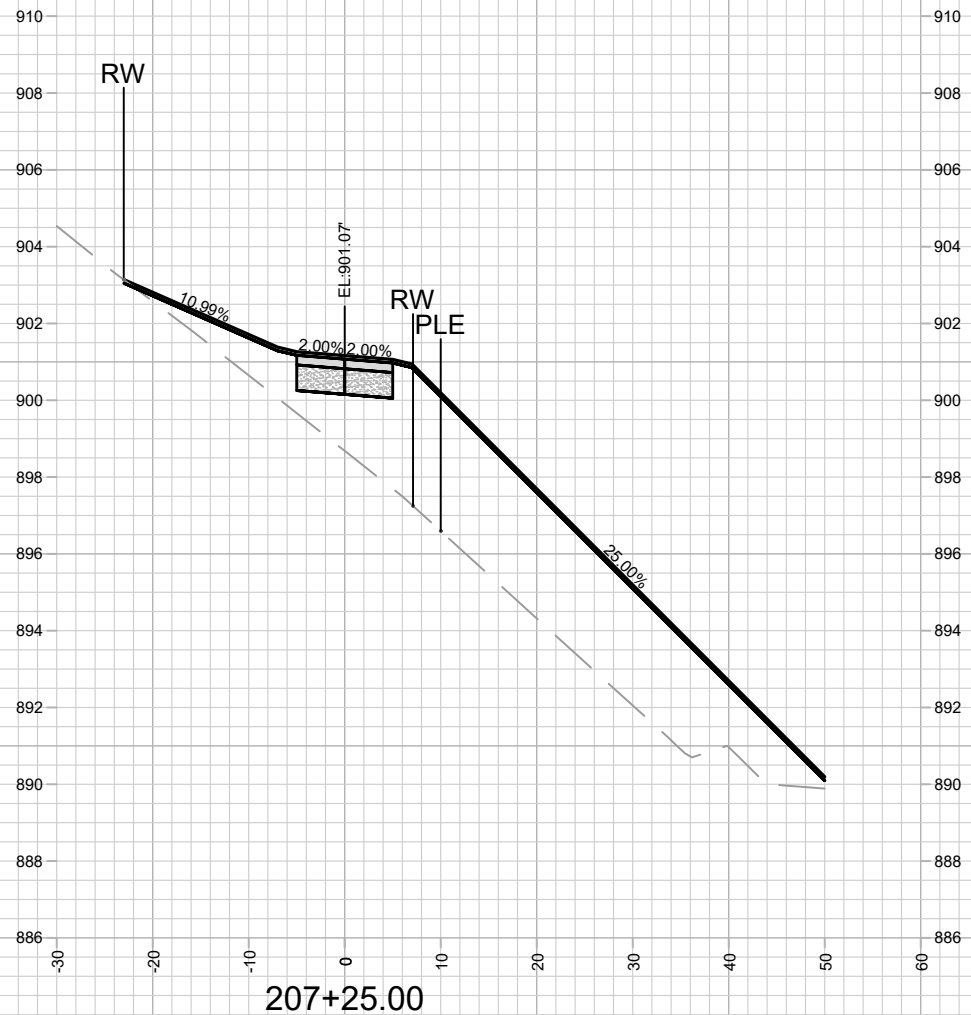

MARK	REVISION	DATE	BY
15445	6/18/2026 8:37 AM		

15445
MADISON, WI
CONTRACT NO: 9577

CROSS SECTIONS - MULTI-USE PATH
VILLAGE AT AUTUMN LAKE PHASE 16
M:\DESIGN\Projects\15445\CAD\Streets\15445EN-Xsections.dwg



15445
X-12

REV1: SHEET ADDED

MARK	REVISION	DATE	BY
15445			
Designed By: NJL	Date: 6/18/2026 8:37 AM	Scale: 1" = 20'	X-13

15445
MADISON, WI
CONTRACT NO: 9577

CROSS SECTIONS - MULTI-USE PATH
VILLAGE AT AUTUMN LAKE PHASE 16
M:\DESIGN\Projects\15445\CAD\Streets\15445EN-Xsections.dwg



15445
X-13

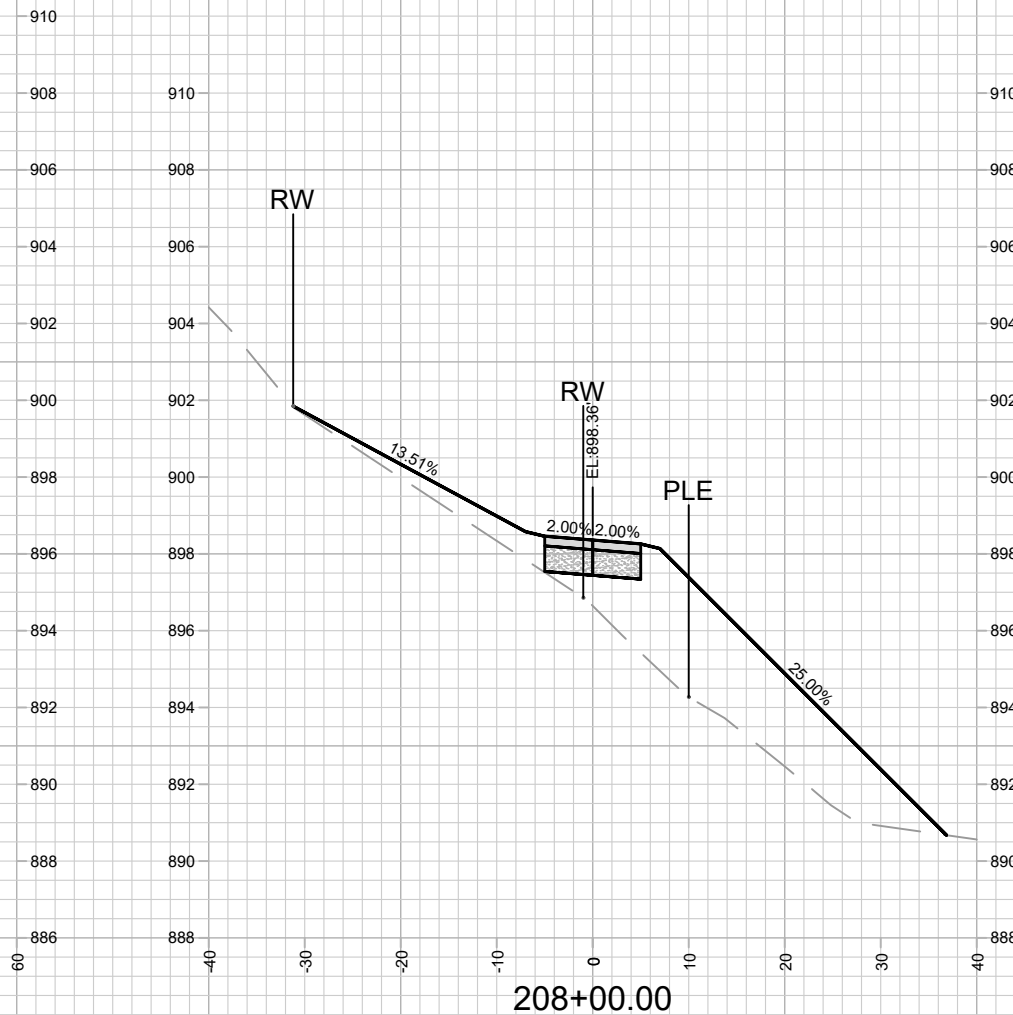
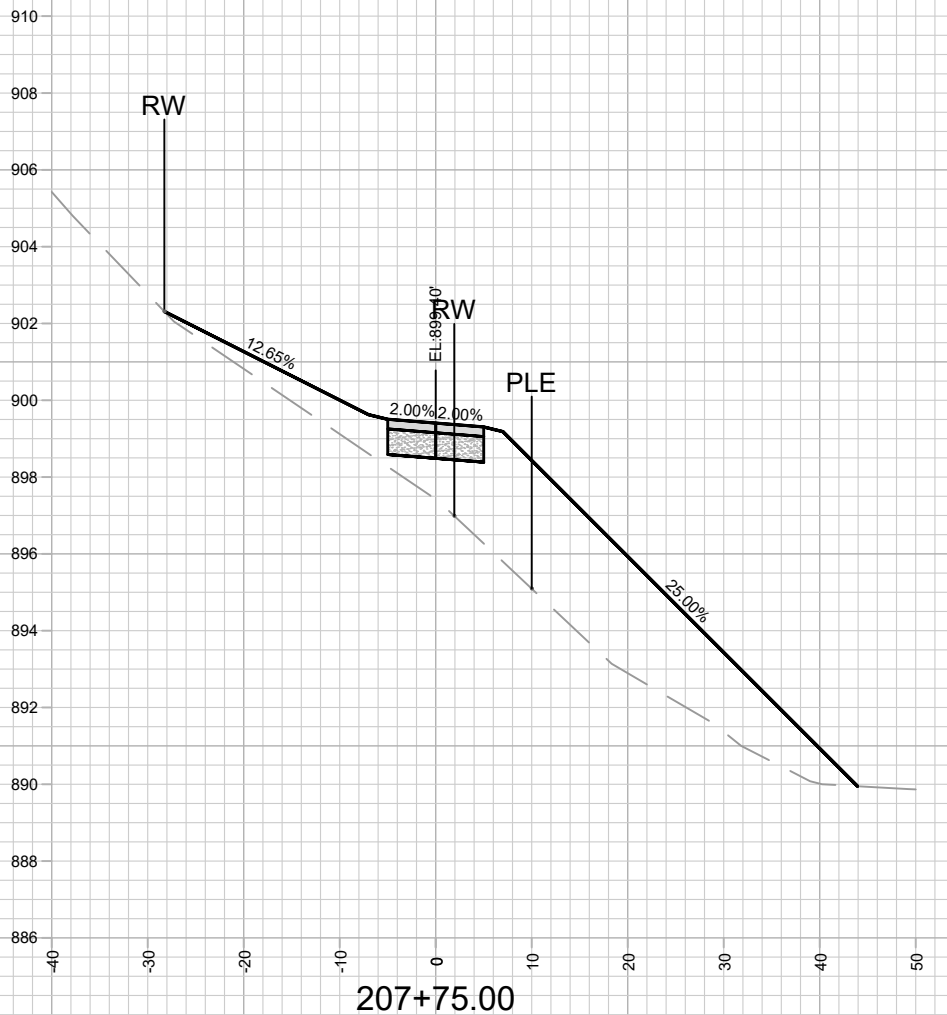

REV1: SHEET ADDED

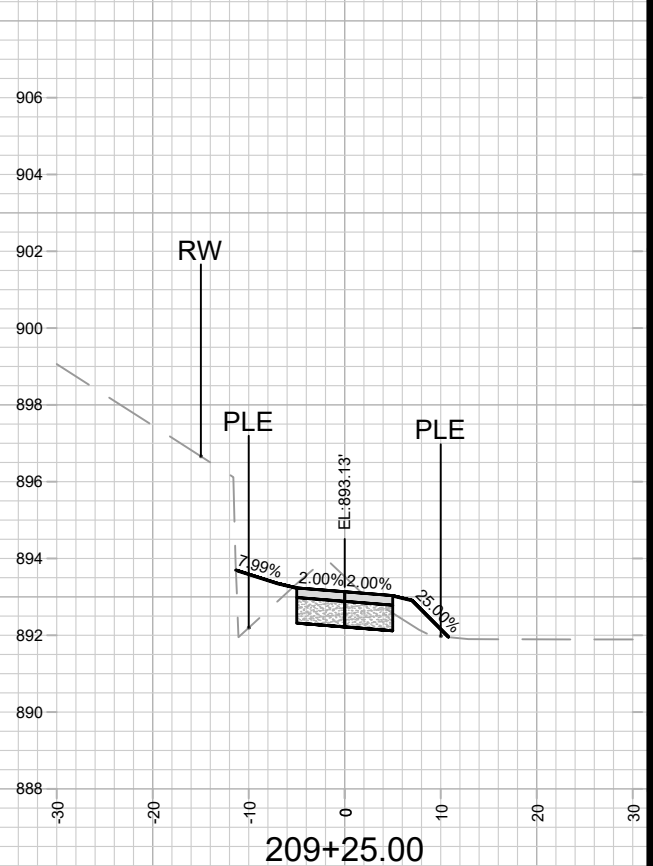
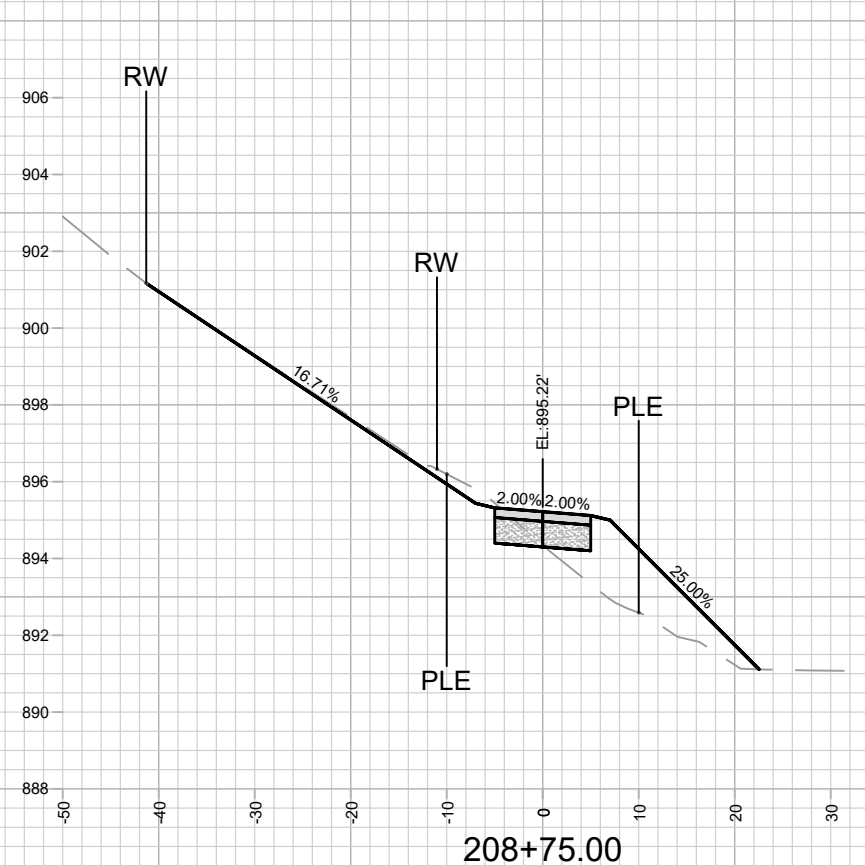
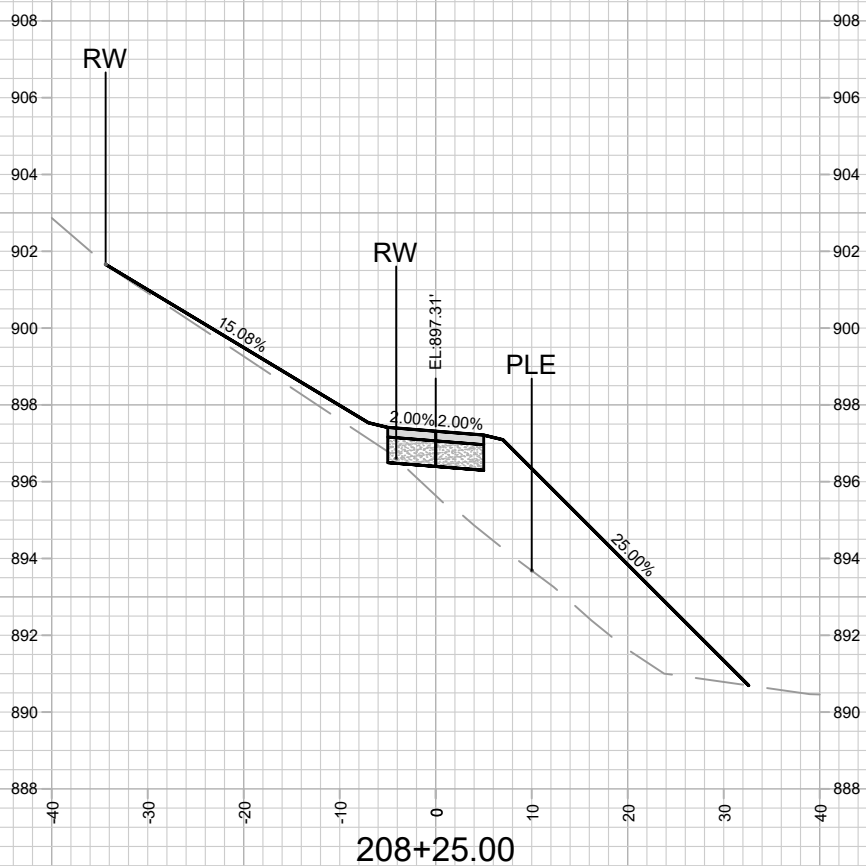
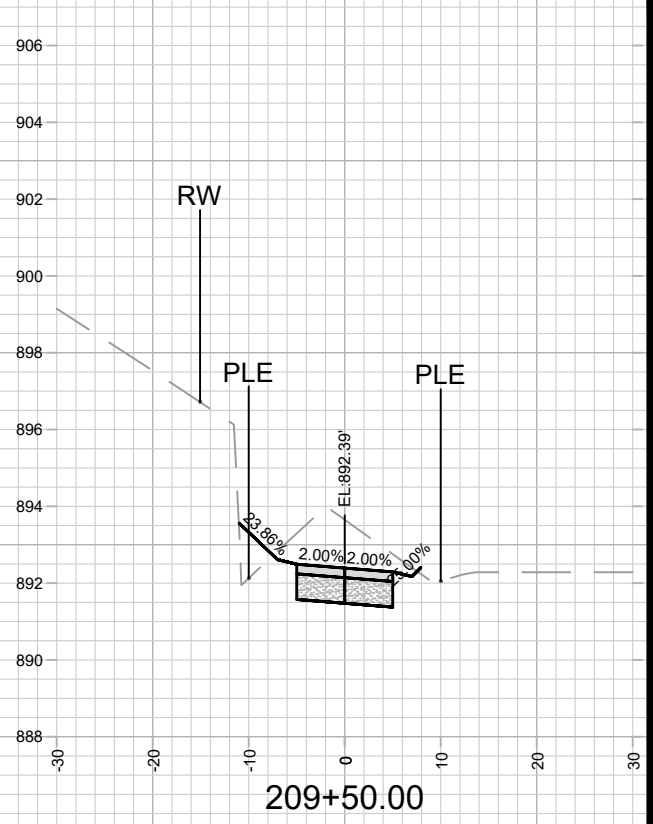
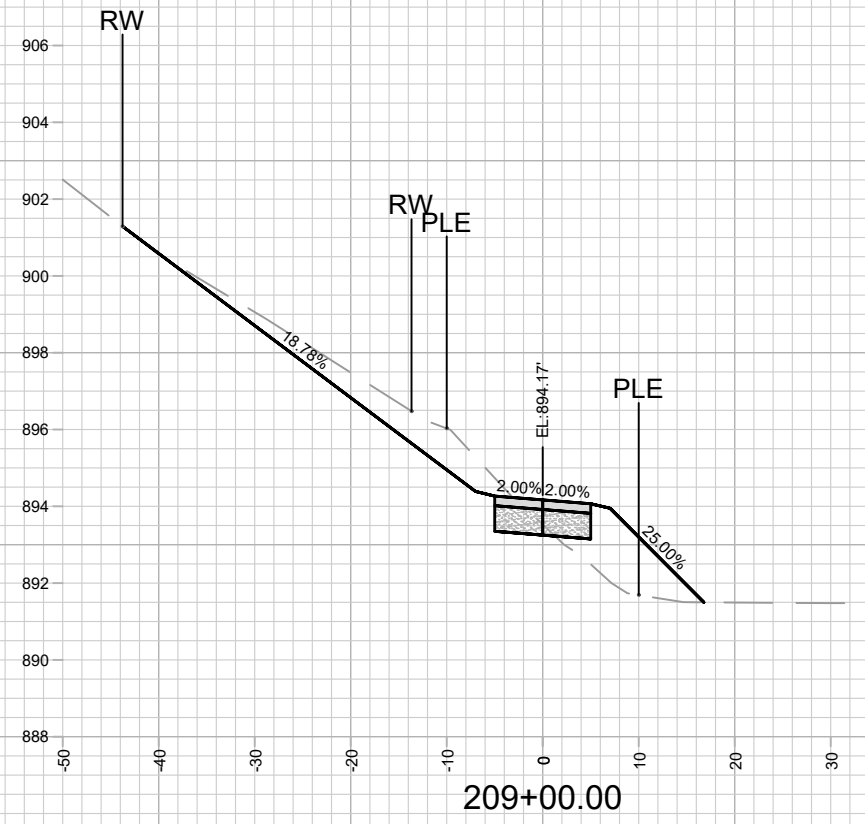
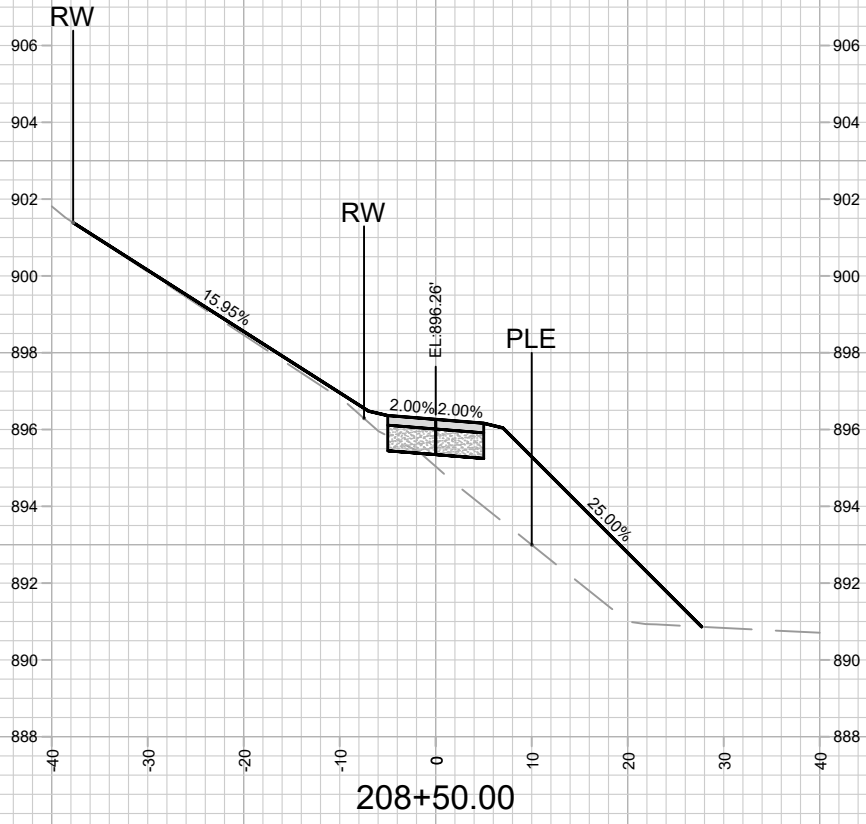

MARK	REVISION	DATE	BY
15445	15445	06/23/2008 12:59 PM	X-14

15445
MADISON, WI
9577
CONTRACT NO:

CROSS SECTIONS - MULTI-USE PATH
VILLAGE AT AUTUMN LAKE PHASE 16
M:\DESIGN\Projects\15445\CAD\Streets\15445EN-Xsections.dwg



15445
X-14

REV1: SHEET ADDED

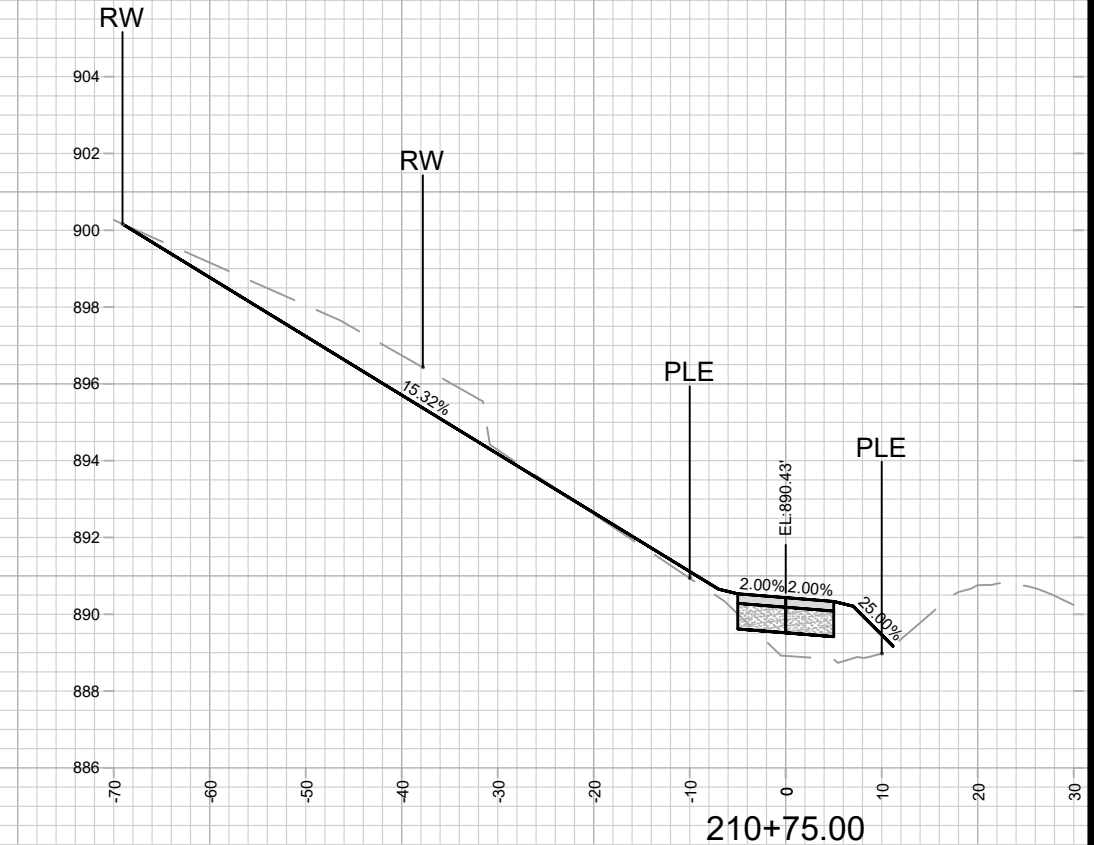
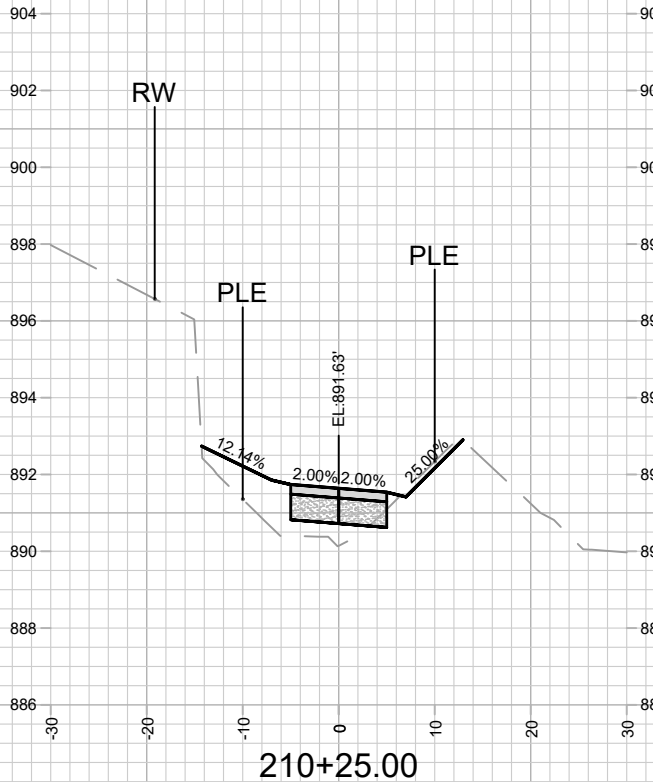
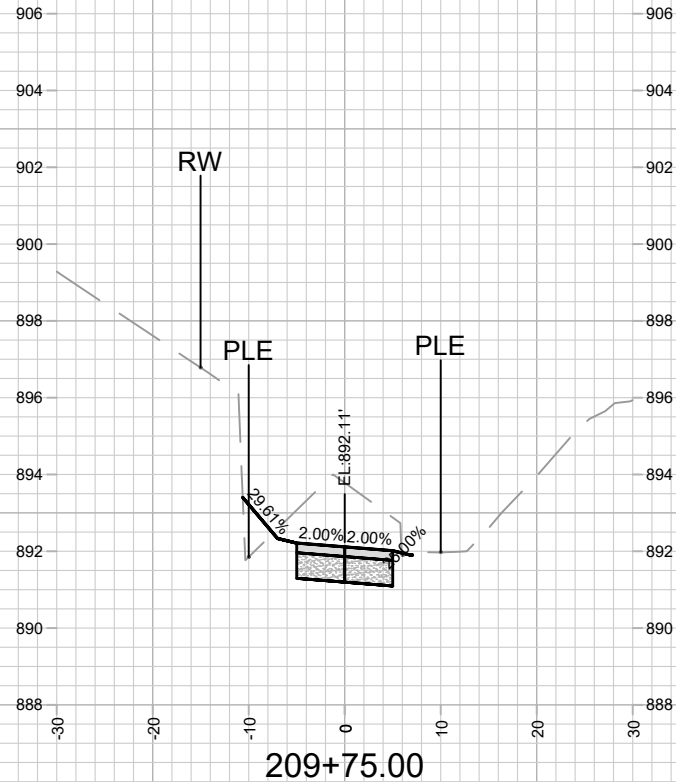
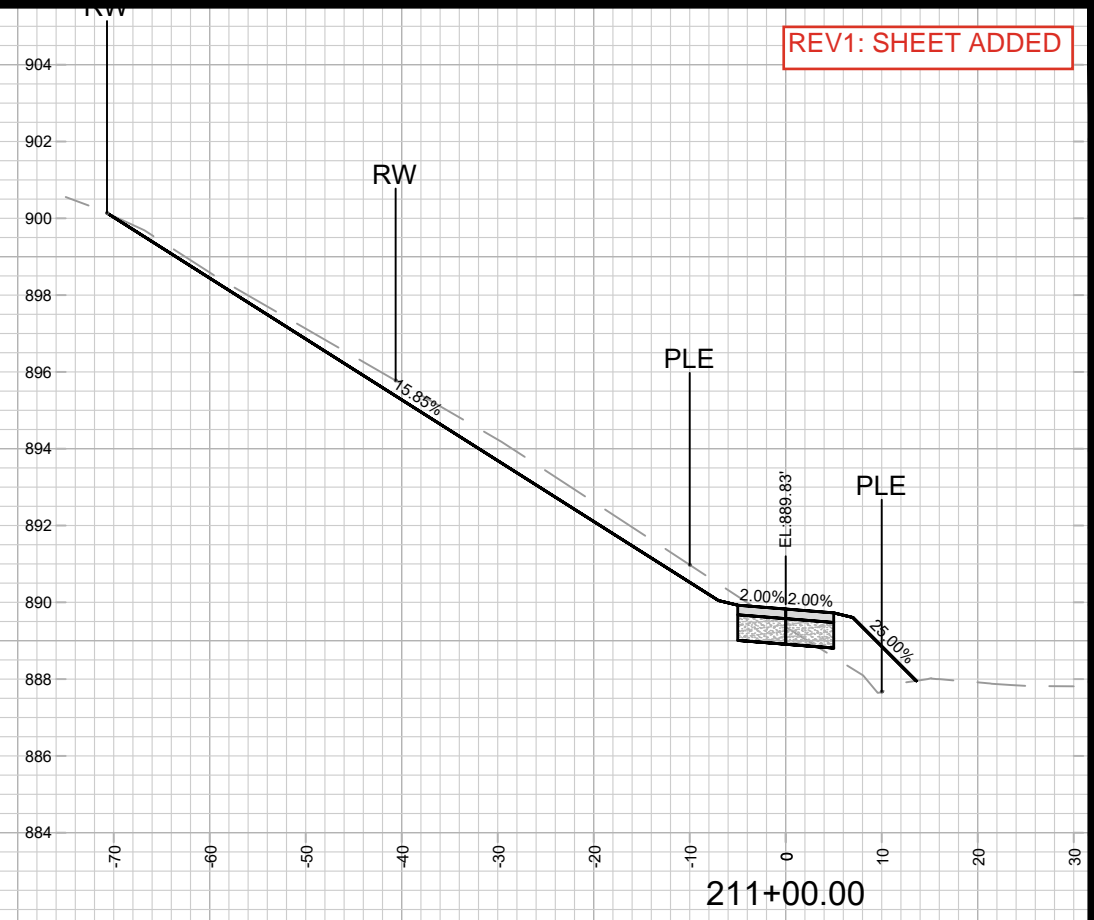
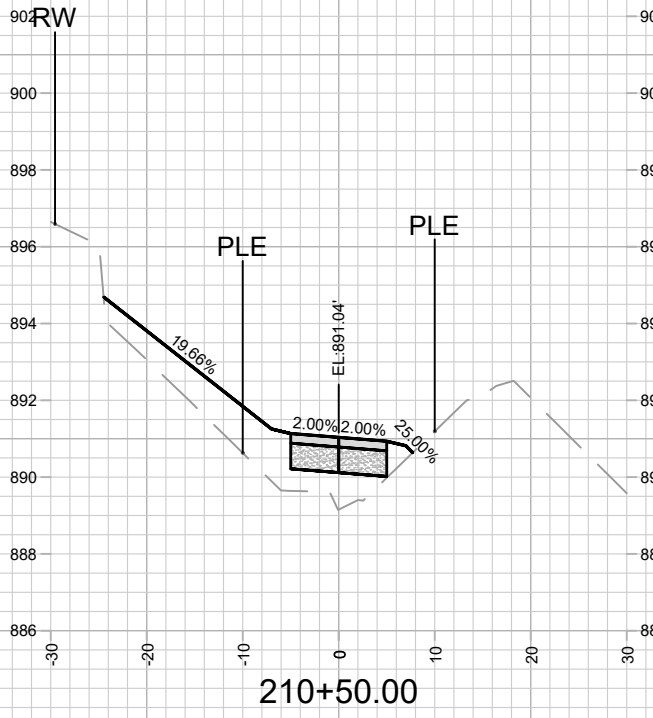
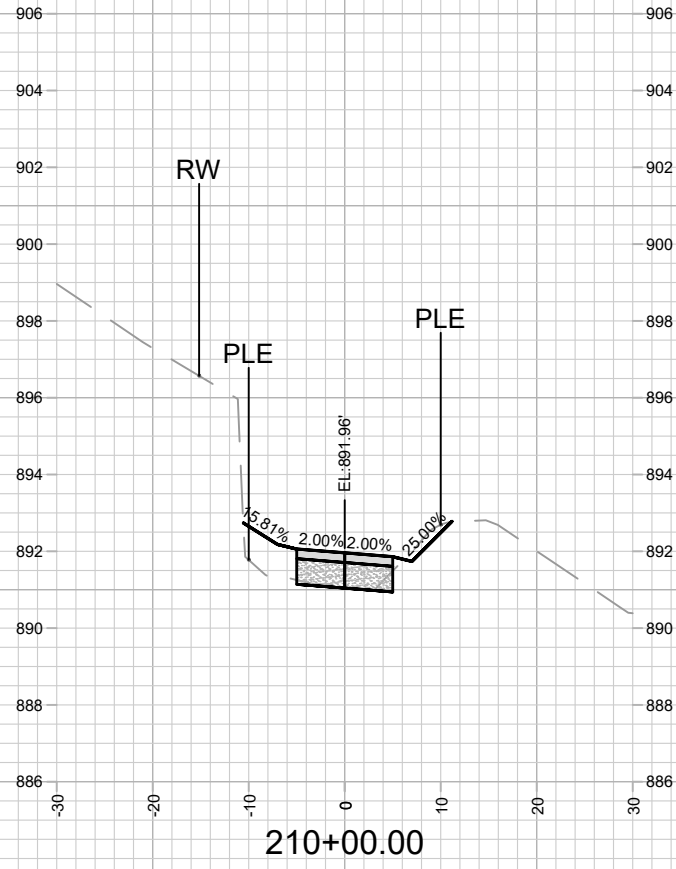

MARK	REVISION	DATE	BY
15445	15445	6/18/2026	6:37 AM
Scale: 1" = 20'			X-15

15445
 MADISON, WI
 CONTRACT NO: 9577

CROSS SECTIONS - MULTI-USE PATH
 VILLAGE AT AUTUMN LAKE PHASE 16
 M:\DESIGN\Projects\15445\CAD\Streets\15445EN-Xsections.dwg



15445
 X-15

REV1: SHEET ADDED

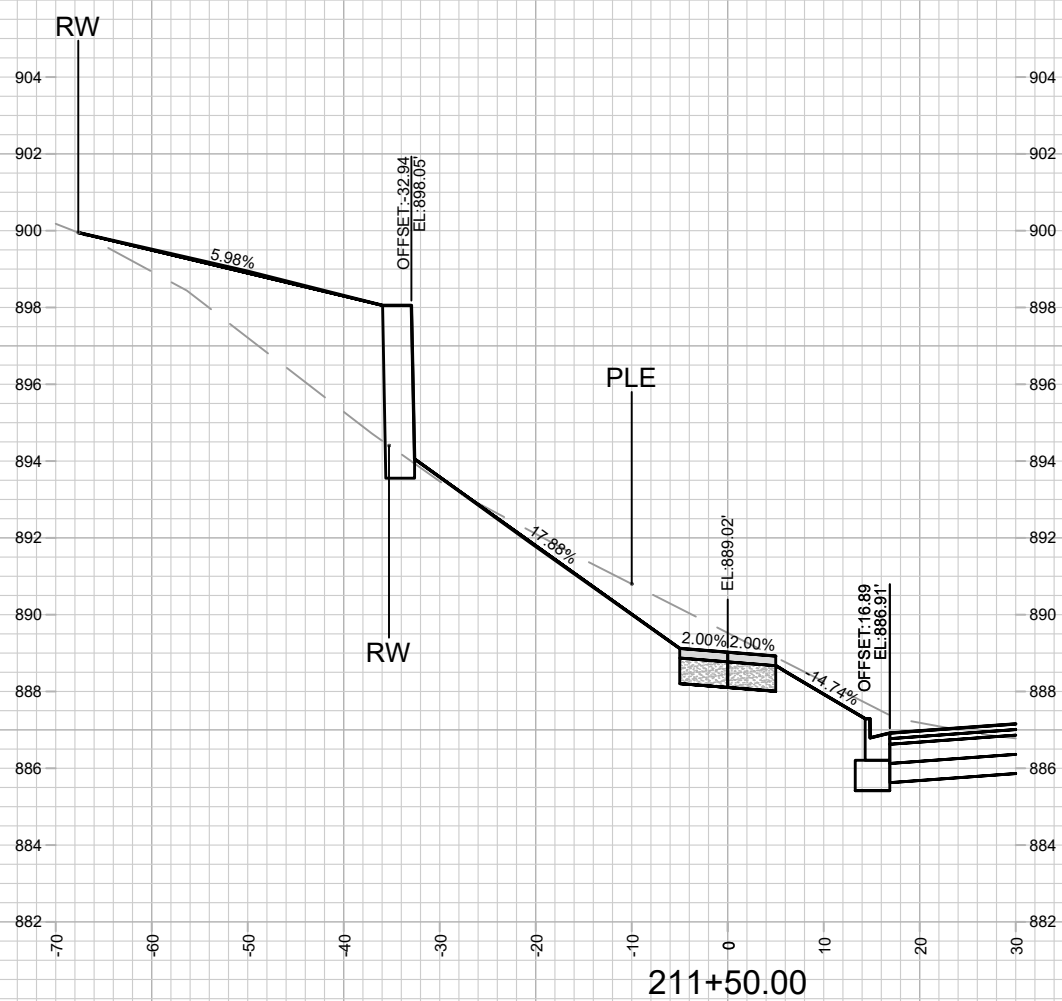
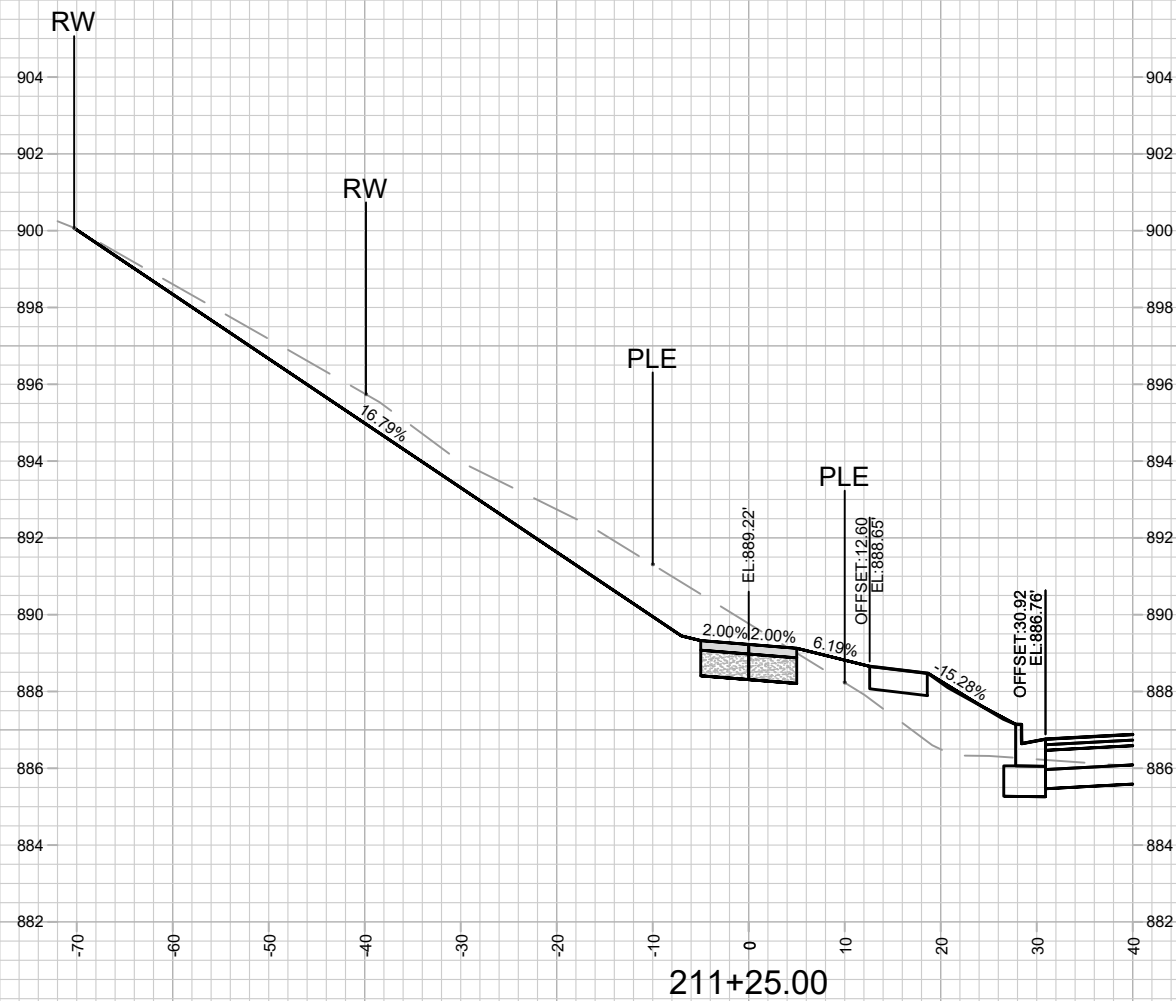

MARK	REVISION	DATE	BY
15445	15445	6/18/2026	15445

15445
MADISON, WI
CONTRACT NO: 9577

CROSS SECTIONS - MULTI-USE PATH
VILLAGE AT AUTUMN LAKE PHASE 16
M:\DESIGN\Projects\15445\CAD\Streets\15445EN-Xsections.dwg



15445
X-16

REV1: SHEET ADDED

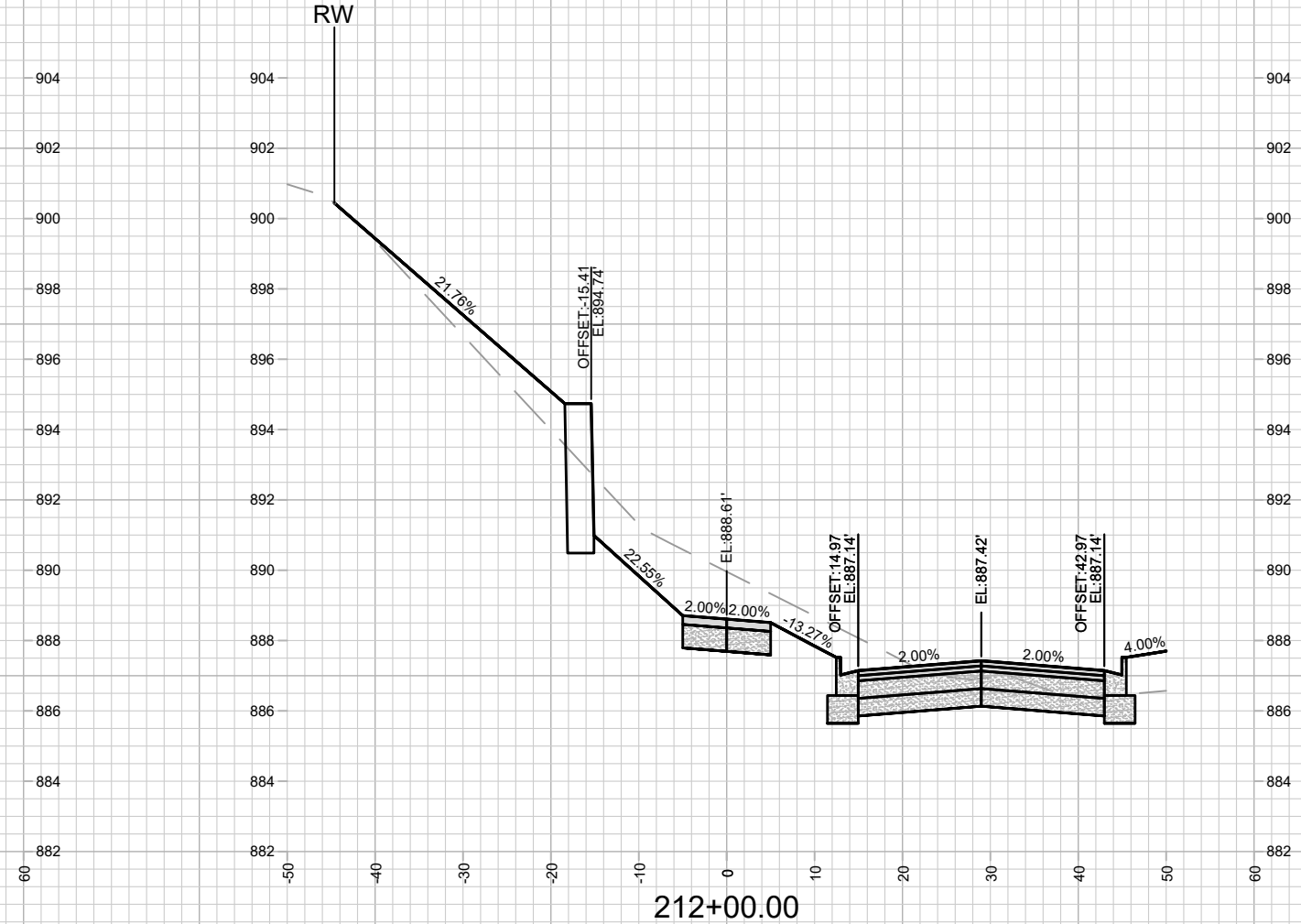
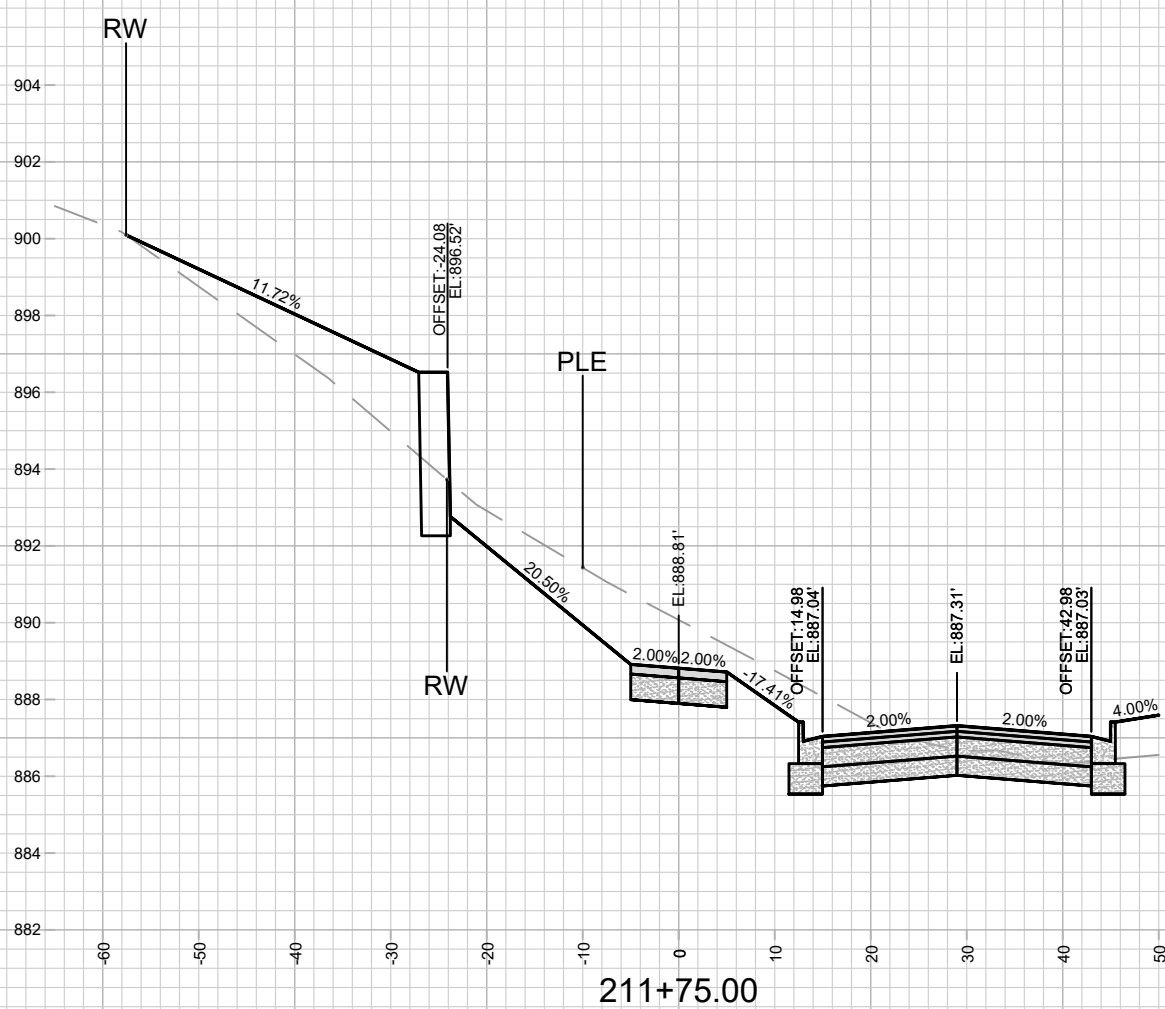

MARK	REVISION	DATE	BY
15445	15445	6/18/2026 8:37 AM	X-17

15445
MADISON, WI
CONTRACT NO: 9577

CROSS SECTIONS - MULTI-USE PATH
VILLAGE AT AUTUMN LAKE PHASE 16
M:\DESIGN\Projects\15445\CAD\Streets\15445EN-Xsections.dwg



15445
X-17

REV1: SHEET ADDED

MARK	REVISION	DATE	BY
15445			
Designed By: NJL	Date: 6/18/2026 8:37 AM	Scale: 1" = 20'	X-18

15445
MADISON, WI
CONTRACT NO: 9577

CROSS SECTIONS - MULTI-USE PATH
VILLAGE AT AUTUMN LAKE PHASE 16
M:\DESIGN\Projects\15445\CAD\Streets\15445EN-Xsections.dwg



15445
X-18

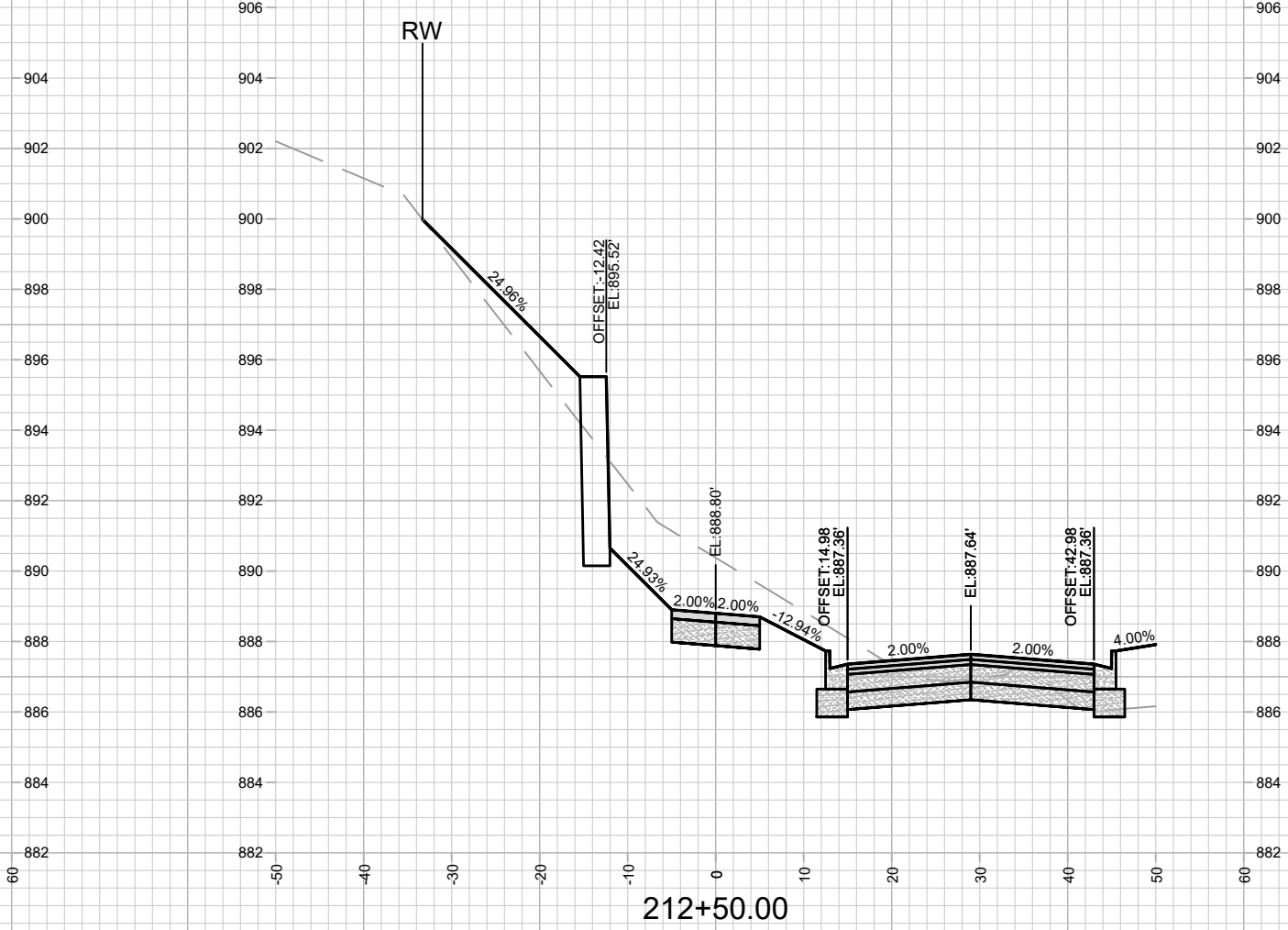
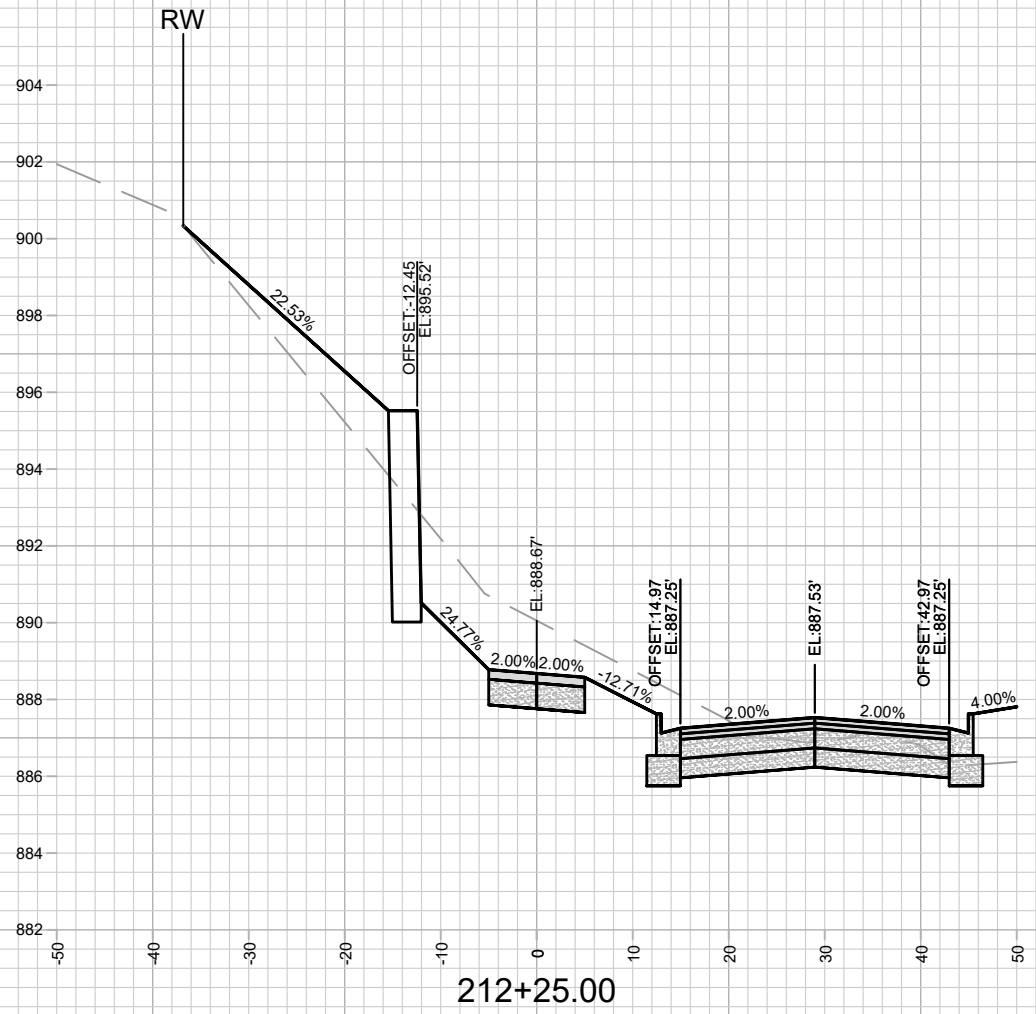

REV1: SHEET ADDED

MARK	REVISION	DATE	BY
15445			
Designed By: NJL	Date: 6/18/2026 8:37 AM	Scale: 1" = 20'	X-19

15445
MADISON, WI
CONTRACT NO: 9577

CROSS SECTIONS - MULTI-USE PATH
VILLAGE AT AUTUMN LAKE PHASE 16
M:\DESIGN\Projects\15445\CAD\Streets\15445EN-Xsections.dwg



15445
X-19

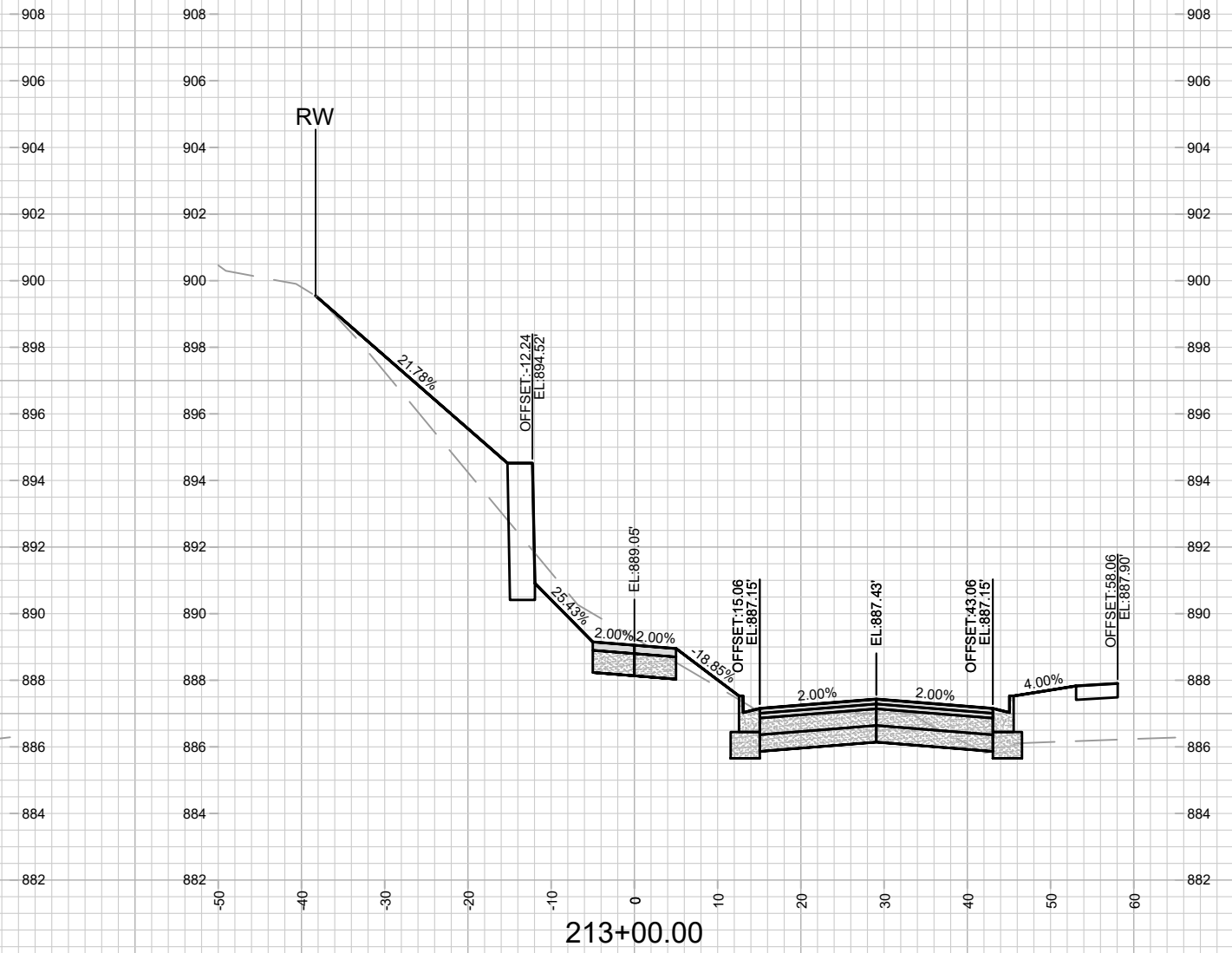
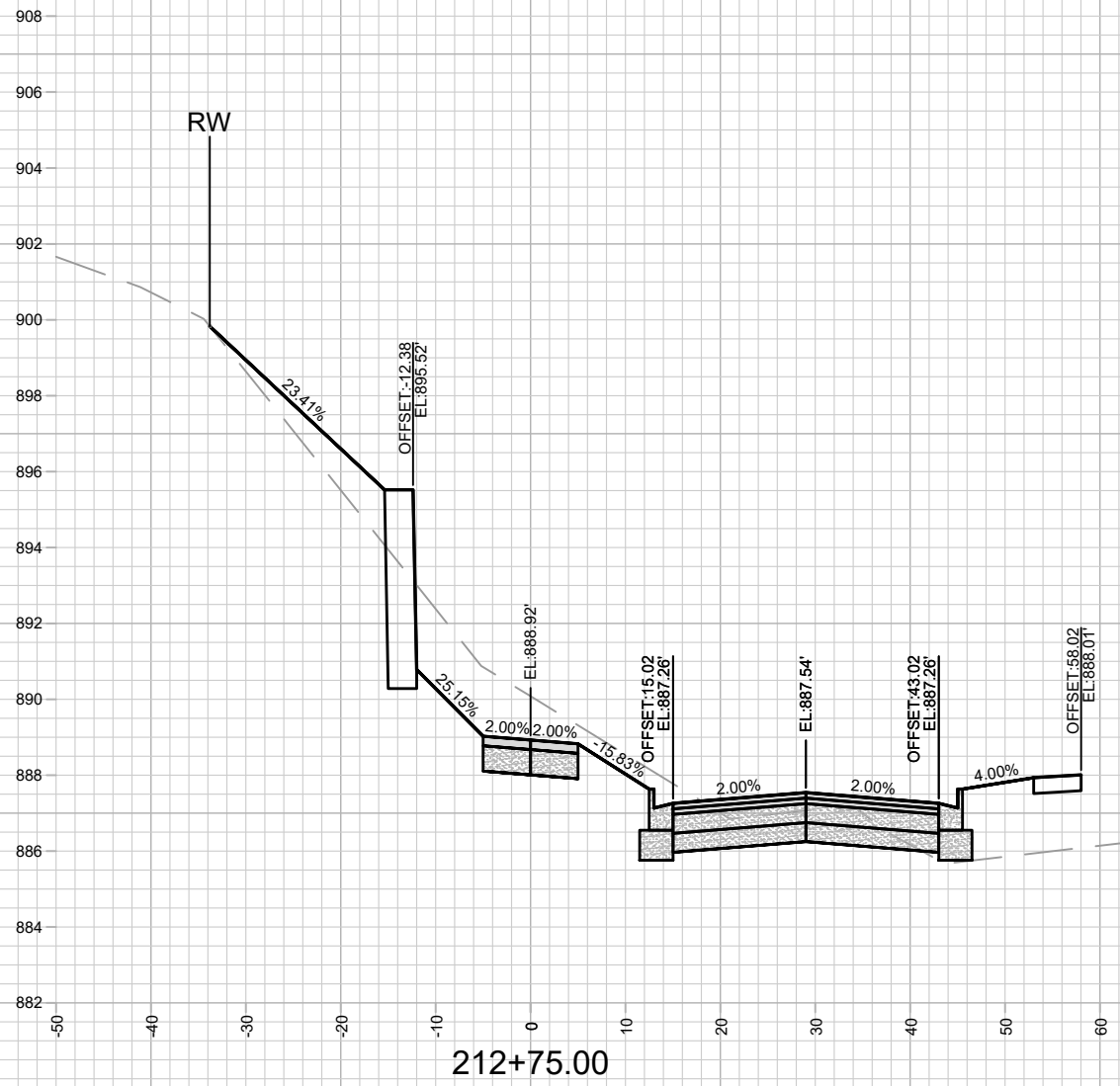

REV1: ADDED PATH
AND RETAINING WALL

RETAINING WALL TO BE PRIVATELY
MAINTAINED UNDER FUTURE MAINTENANCE
AGREEMENT WITH DEVELOPER

LOT 52
HIGH
CROSSING
5TH ADDITION

WISCONSIN AND SOUTHERN RAILROAD

O.L. 51

O.L. 50
PRIVATE OPEN SPACE

WATERS EDGE TRAIL

EDGE OF
WATER

O.L. 54
PRIVATE OPEN SPACE
PUBLIC STORMWATER
MANAGEMENT AND
DRAINAGE EASEMENT OVER
THE ENTIRE OUTLOT
PUBLIC SIDEWALK AND BIKE
EASMENT OVER ENTIRE
OUTLOT

O.L. 55
PRIVATE OPEN SPACE
PUBLIC STORMWATER
MANAGEMENT AND
DRAINAGE EASEMENT OVER
THE ENTIRE OUTLOT
PUBLIC SIDEWALK AND BIKE
EASMENT OVER ENTIRE
OUTLOT

MAINTENANCE LEGEND:

- = TERRACE REQUIRE MOWING BY CITY
- = SIDEWALK AND BIKE PATHS REQUIRE SNOW REMOVAL BY CITY
- = BUS STOP PAD REQUIRES SNOW REMOVAL BY CITY
- = CROSSWALK OR CONCRETE WATERWAY REQUIRE SNOW REMOVAL BY CITY
- = PRIVATELY MAINTAINED (MEDIANS, ISLAND, ROUNDABOUTS & PRIVATE OUTLOTS)

SPECIAL FEATURES LEGEND:

- = SUSPENDED PAVEMENT SYSTEM
- = STORM WATER FEATURE
- = UNDERDRAIN

- = PUBLIC CITY ENGINEERING STORMWATER PROPERTY
- = PUBLIC CITY PARK PROPERTY
- = PRIVATE OUTLOT
- = PHASE BOUNDARY

**NOT FOR CONSTRUCTION -
CITY RECORDS ONLY**



MARK	REVISION	DATE	BY
15445	0/22/2026 8:34 AM	#####	MN-1

15445
MADISON, WI
9577
CONTRACT NO:

MAINTENANCE PLAN
VILLAGE AT AUTUMN LAKE PHASE 16
M:\DESIGN\Projects\15445\CAD\Streets\15445EN-Maintenance.dwg



15445
MN-1