

Madison, Wisconsin

CITY OF MADISON

CITY ENGINEERING DIVISION

DEPARTMENT OF PUBLIC WORKS

PLAN OF PROPOSED IMPROVEMENT

PUBLIC IMPROVEMENT PROJECT APPROVED

NOVEMBER 25, 2025

BY THE COMMON COUNCIL OF MADISON, WISCONSIN

PUBLIC IMPROVEMENT DESIGN APPROVED BY:

04/06/2026

City Engineer

Date

INDEX OF SHEETS

SHEET NO.	STANDARD NOTES
D1	TYPICAL SECTIONS
D2-D8	OVERVIEW PLAN
O1	PLAN & PROFILE
P1-P15	UTILITY PLAN & PROFILE
U1-U9	SANITARY SEWER PLAN & PROFILE
U10-U11	STORM SEWER PLAN & PROFILE
U12	SANITARY SEWER SCHEDULE
U-SAN	STORM SEWER SCHEDULE
U-STM	WATER PLAN & PROFILE
W1-W6	WATER IMPACT PLAN
W7	WATER ESTIMATE OF MATERIALS
W8	ELECTRICAL PLAN
E1-E2	PAVEMENT MARKING PLAN
PM1	LANDSCAPING PLAN
L1-L4	CROSS SECTIONS
X1-X21	MAINTENANCE PLAN (CITY USE ONLY)
MN1	

HILL VALLEY - PHASE 2B

CITY PROJECT NO. 15860
CONTRACT NO. 9680

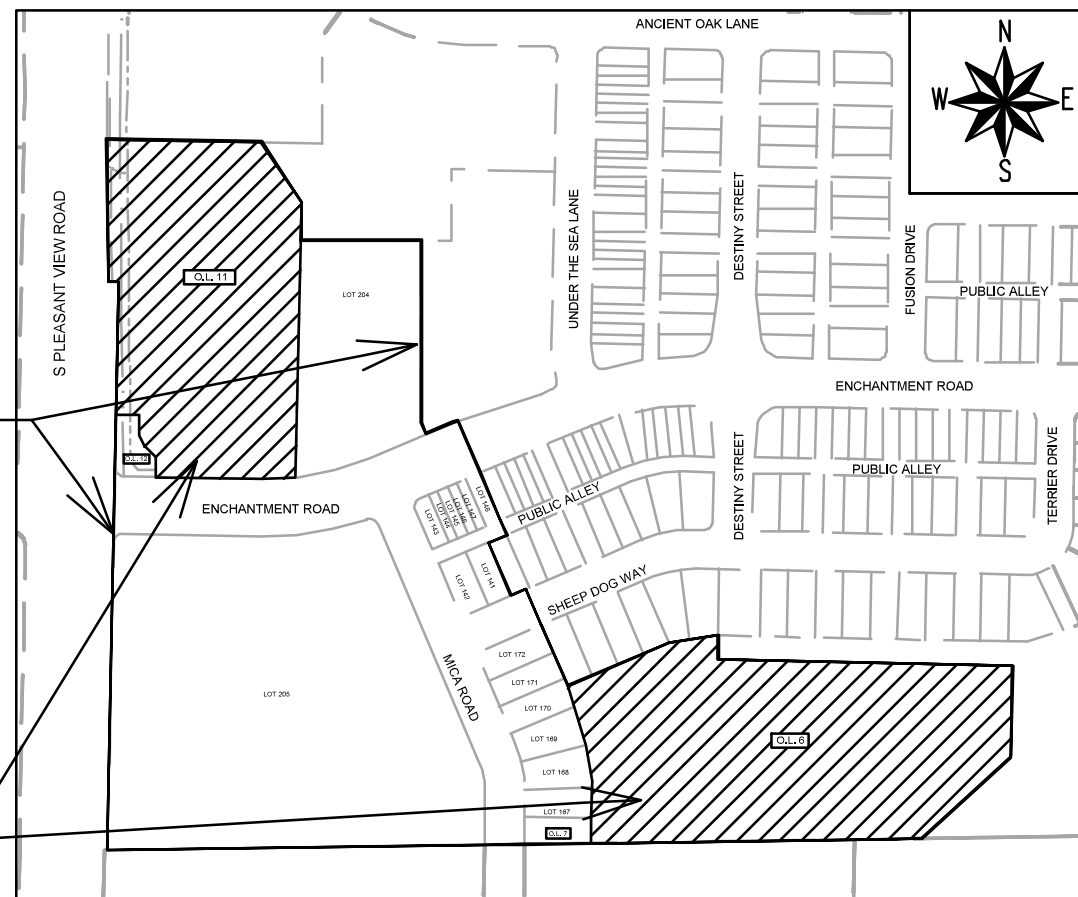

PHASE LIMITS

PUBLIC PONDS
SEE PROJECT NO. 15829

REVISION 1 - 04/29/26

- REPLACED SHEETS: P1, P7, P14, P15, U1, USTM, W1, W6, PM1, L1, L4

REVISION 2 - 05/28/26

- REPLACED SHEETS: COVER, D1-D7, O1, P1, P7-P8, P10-P12, P15, U1-U2, U4, U7, U9, USTM, W1-W2, W4, W6, PM1, L1, L4, X14-X15

- SHEETS ADDED: D8

ELECTRICAL DESIGNED BY:

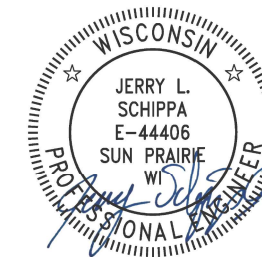

04/07/2026

STREET DESIGNED BY:



04/06/2026

WATER DESIGNED BY:

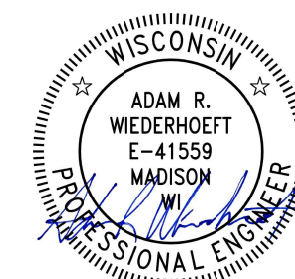

04/06/2026

GEOMETRY AND PAVEMENT MARKINGS DESIGNED BY:



04/06/2026

SANITARY SEWER DESIGNED BY:

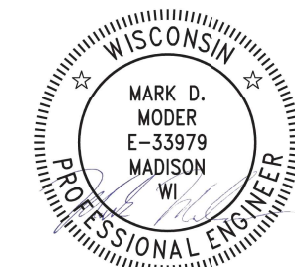

04/06/2026

STORM SEWER DESIGNED BY:

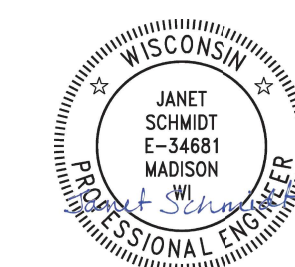

04/06/2026

FILE NAME: M:\DESIGN\Projects\15860\CAD\Streets\15860EN-TWK\Sheet.dwg DATE: 3/31/2026 2:13 PM

AS DEFINED BY SECTION 107.13 OF THE CITY OF MADISON STANDARD SPECIFICATIONS FOR PUBLIC WORKS CONSTRUCTION, LATEST EDITION: NO EXCAVATION IS PERMITTED WITHIN 5 FEET OF THE TRUNK OF THE STREET TREE OR WHEN CUTTING ROOTS OVER 3 INCHES IN DIAMETER. IF EXCAVATION IS NECESSARY, THE CONTRACTOR SHALL CONTACT MADISON CITY FORESTRY (266-4816) PRIOR TO EXCAVATION. CITY OF MADISON FORESTRY PERSONNEL SHALL ASSESS THE IMPACT TO THE TREE AND TO ITS ROOT SYSTEM PRIOR TO WORK COMMENCING. TREE PROTECTION SPECIFICATIONS CAN BE FOUND ON THE FOLLOWING WEBSITE:

www.cityofmadison.com/engineering/developers-contractors/standard-specifications

NO TREES IN THE RIGHT OF WAY OR ON PUBLIC LANDS SHALL BE TRIMMED, PRUNED, REMOVED OR ADVERSELY AFFECTED IN ANY WAY UNTIL THE DEVELOPER HAS RECEIVED WRITTEN PERMISSION FROM THE CITY ENGINEER OR CITY FORESTER. SAID WRITTEN PERMISSION SHALL INCLUDE LANGUAGE INDICATING THAT SECTION 10.101 OF THE MADISON GENERAL ORDINANCES AND ADMINISTRATIVE PROCEDURE MEMORANDUM NO. 6-2, REFERRING TO NOTIFICATION OF PROPERTY OCCUPANTS AND/OR OWNERS, HAS BEEN COMPLIED WITH.

THE CONTRACTOR MUST CONTACT CITY FORESTRY AT 608-266-4816 OR FORESTRY@CITYOFMADISON.COM TO CONFIRM LAYOUT AND MARK LOCATION OF TERRACE EXCAVATION SITES AT LEAST 24 HOURS BEFORE EXCAVATION BEGINS.

DEVELOPER MUST SUBMIT A TRAFFIC CONTROL PLAN TO CITY TRAFFIC ENGINEERING AT LEAST 14 DAYS PRIOR TO THE START OF WORK. WORK SHALL NOT PROCEED UNTIL AN APPROVED TRAFFIC CONTROL PLAN IS IN PLACE.

CONTACT THE PROJECT ENGINEER AND DESIGNER, GRECIA IZQUIERDO TORRES, AT GIZQUIERDO@CITYOFMADISON.COM FOR CAD FILES AND ALIGNMENT DATA PRIOR TO STAKING.

CONTACT THE CITY CONSTRUCTION ENGINEER, KYLE FRANK, AT KFRANK@CITYOFMADISON.COM FOR PRECONSTRUCTION SCHEDULING, COORDINATION, AND INSPECTION.

ALL PAVEMENT IN THE MICA ROAD AND SHEEP DOG WAY RIGHTS-OF-WAY SHALL BE TYPE A PAVEMENT PER STANDARD DETAIL DRAWING 4.02.

ALL PAVEMENT IN THE ENCHANTMENT ROAD RIGHT-OF-WAY SHALL BE TYPE B PAVEMENT PER STANDARD DETAIL DRAWING 4.02.

UNDERDRAINS SHALL BE INSTALLED PER STANDARD DETAIL DRAWING 4.05 FOR 75' ON EACH SIDE OF THE LOW POINT, OR TO THE NEAREST CURB HIGH POINT. ALL UNDERDRAIN SHALL BE WRAPPED.

ALL GUTTERS SHALL DRAIN WITH A MINIMUM GRADE OF 0.5% TOWARD STORM SEWER INLETS.

ALL DITCHES SHALL DRAIN WITH A MINIMUM GRADE OF 0.5%

THE CROSS SLOPE OF SIDEWALKS AND BARRIER FREE SIDEWALK CURB RAMPS SHALL TYPICALLY BE 1.5%. THE LONGITUDINAL GRADE OF BARRIER FREE SIDEWALK CURB RAMPS SHALL NOT EXCEED 8.33%. ALL SIDEWALK RAMPS SHALL BE CONSTRUCTED ACCORDING TO S.D.D. 3.04. AT ALL OTHER LOCATIONS THE LONGITUDINAL GRADE OF SIDEWALKS SHALL NOT EXCEED 5.0 % OR THE ADJACENT STREET GRADE WHICHEVER IS GREATER NOR BE LESS THAN 0.5% AND SHALL DRAIN TOWARD STORM SEWER INLETS. SIDE SLOPES WITHIN TEN FEET OF A PUBLIC SIDEWALK SHALL NOT EXCEED 4:1. ALL SIDEWALK AND SIDEWALK RAMP ELEVATIONS AND GRADES SHALL BE FIELD VERIFIED AND SET TO COMPLY WITH THE CITY OF MADISON STANDARD SPECIFICATIONS AND THE A.D.A. GUIDELINES.

CURB STATION AND OFFSETS SHALL BE TO THE EDGE OF PAVEMENT UNLESS OTHERWISE INDICATED. CURB ELEVATIONS SHALL BE TO THE EDGE OF PAVEMENT UNLESS OTHERWISE INDICATED.

POWER POLES AND OTHER OBSTRUCTIONS SHALL BE MOVED TO PROVIDE 2 FEET MINIMUM OF CLEAR DISTANCE FROM ANY FACE OF CURB OR EDGE OF SIDEWALK UNLESS OTHERWISE INDICATED ON THE PLANS.

ANY INFORMATION SHOWN ON THIS PLAN, WHICH IS NOT PART OF THIS RIGHT-OF-WAY PROJECT, IS PRELIMINARY AND NOT FOR CONSTRUCTION.

THERE MAY BE EXISTING UTILITIES OR OTHER FEATURES WHICH ARE EITHER NOT SHOWN OR SHOWN INCORRECTLY ON THIS PLAN. IT IS THE RESPONSIBILITY OF THE DEVELOPER TO LOCATE AND IDENTIFY ALL UTILITIES AND TOPOGRAPHY WHICH MAY AFFECT THE CONSTRUCTION OF THESE IMPROVEMENTS.

ALL PERMANENT SIGNING AND POSTING WILL BE DETERMINED AND PROVIDED BY THE TRAFFIC ENGINEERING DIVISION, FOLLOWING CONSTRUCTION OF THESE IMPROVEMENTS.

THE DEVELOPER SHALL PROVIDE, INSTALL AND MAINTAIN ALL STREET END BARRICADES, SIGNING AND TRAFFIC CONTROL, AS REQUIRED BY THE CITY TRAFFIC ENGINEER.

PAVEMENT SAWCUTS SHALL BE AS DIRECTED BY THE CITY CONSTRUCTION ENGINEER. SAWCUTS SHOWN ON THE PLAN ARE APPROXIMATE.



CURB ON CUL DE SACS SHALL BE INSTALLED ACCORDING TO S.D.D. 3.05.

ALL WORK IN THE RIGHT OF WAY AND PUBLIC EASEMENTS SHALL BE IN ACCORDANCE WITH THE CITY OF MADISON STANDARD SPECIFICATIONS FOR PUBLIC WORKS CONSTRUCTION LATEST EDITION.

ALL PROPOSED IMPROVEMENTS IN THE RIGHT-OF-WAY ARE BASED ON SURVEY DATA PROVIDED BY THE DEVELOPER OR ITS CONSULTANT. IN THE CASE THAT THE PROPOSED IMPROVEMENTS CAN NOT BE INSTALLED PER THESE PLANS OR THE CITY OF MADISON STANDARD SPECIFICATION FOR PUBLIC WORKS CONSTRUCTION, LATEST EDITION, THE DEVELOPER SHALL BE RESPONSIBLE FOR THE COST OF EXTRA WORK DUE TO INACCURACIES OF THE SURVEY.

ALL UTILITY VERIFICATIONS AND ACCURACY OF THE DRAWINGS ARE THE RESPONSIBILITY OF THE DEVELOPER. ANY CONFLICTS THAT ARISE FROM MISSING OR ERRONEOUS INFORMATION WILL BE AT THE EXPENSE OF THE DEVELOPER. NO PRECAST STRUCTURES WILL BE APPROVED FOR STORM OR SANITARY SEWER UNTIL ALL POTENTIAL UTILITY CONFLICTS ARE RESOLVED.

IN LOCATIONS WHERE PAVEMENT RESTORATION IS NOT IDENTIFIED ADJACENT TO CURB REPLACEMENT LOCATIONS, IT IS ASSUMED THAT CURB AND GUTTER WILL BE REPLACED WITHOUT DAMAGING ADJACENT PAVEMENT. IF DAMAGED, PAVEMENT SHALL BE RESTORED AS NECESSARY TO MEET THE STANDARD PATCHING CRITERIA. LIMITS TO BE DETERMINED BY CITY CONSTRUCTION ENGINEER

<i>CONVENTIONAL SIGNS</i>	
<i>FIELD VERIFY ALL UTILITY LOCATIONS</i>	
<i>GAS</i>	—— G ——
<i>STORM SEWER</i>	—— ST ——
<i>SANITARY SEWER</i>	—— SN ——
<i>WATER</i>	—— W ——
<i>BURIED ELECTRIC</i>	—— E ——
<i>OVERHEAD ELECTRIC</i>	—— OH ——
<i>POWER POLE</i>	
<i>ADA COMPLIANT RAMP W/ DETECTABLE WARNING FIELD</i>	
<i>COMBUSTIBLE FLUIDS</i>	

REVISION 2 - GCIT - 05/28/26
- NOTE ADDED

15860

MADISON, WI

9680

CONTRACT NO.:

STANDARD NOTES

HILL VALLEY - PHASE 2B

M:\DESIGN\Projects\15860\CAD\Streets\15860EN-Details.dwg



15860

D-1

DATE	05/28/26	BY	
REVISION	NOTE ADDED	DATE	05/28/26
MARK		DATE	05/28/26
DESIGNED BY	GCIT	DATE	05/28/26 8:33 AM
SCALE			D-1

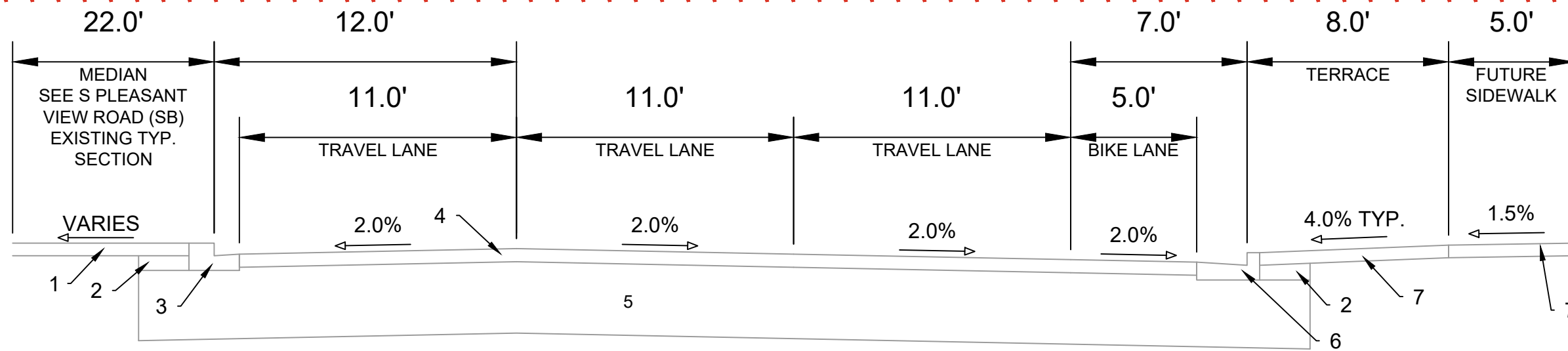

EXISTING TYPICAL SECTION
S PLEASANT VIEW ROAD (NB)

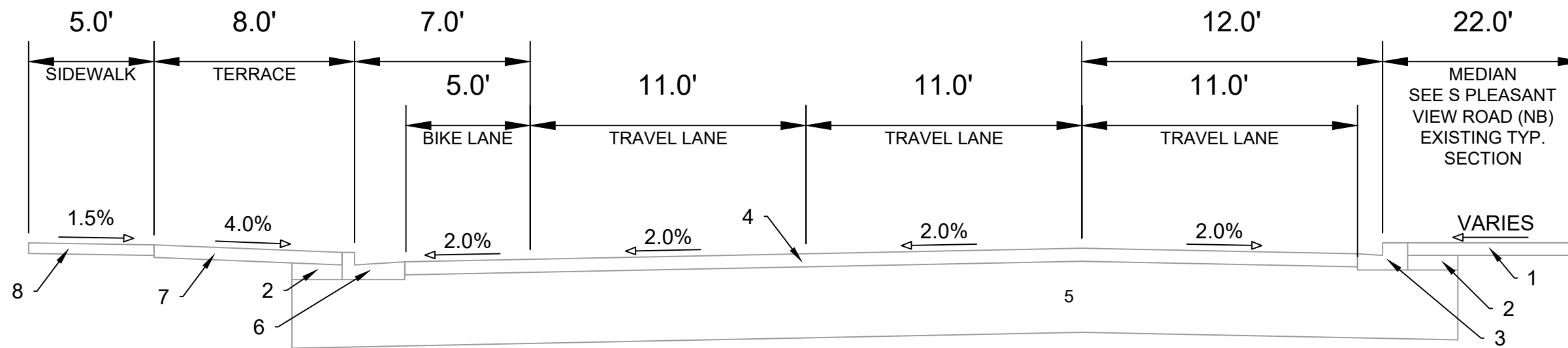

EXISTING TYPICAL SECTION
S PLEASANT VIEW ROAD (SB)

- 1 EXISTING GRASS MEDIAN
- 2 EXISTING FILL
- 3 EXISTING CONCRETE CURB & GUTTER TYPE 'H'
- 4 EXISTING 6.50" ASPHALT PAVEMENT
- 5 EXISTING 34.0" CRUSHED STONE BASE COURSE
- 6 EXISTING CONCRETE CURB & GUTTER TYPE 'A'
- 7 EXISTING GRASS TERRACE
- 8 EXISTING 5.0" CONCRETE SIDEWALK

SPECIAL NOTES:

* SEE SHEETS D5-D8 FOR S PLEASANT VIEW RD FINISHED TYPICAL SECTIONS

REVISION 2 - GCIT - 05/28/26
- EXISTING TYPICAL SECTIONS ADDED

15860
MADISON, WI
CONTRACT NO: 9680



15860
D-2

REVISED	DATE	BY
REVISION	DATE	BY
SHEET NUMBERED	05/28/26	GCIT
DESIGNED BY	GCIT	Date: 05/28/2026 9:33 AM
Scale:		D-2

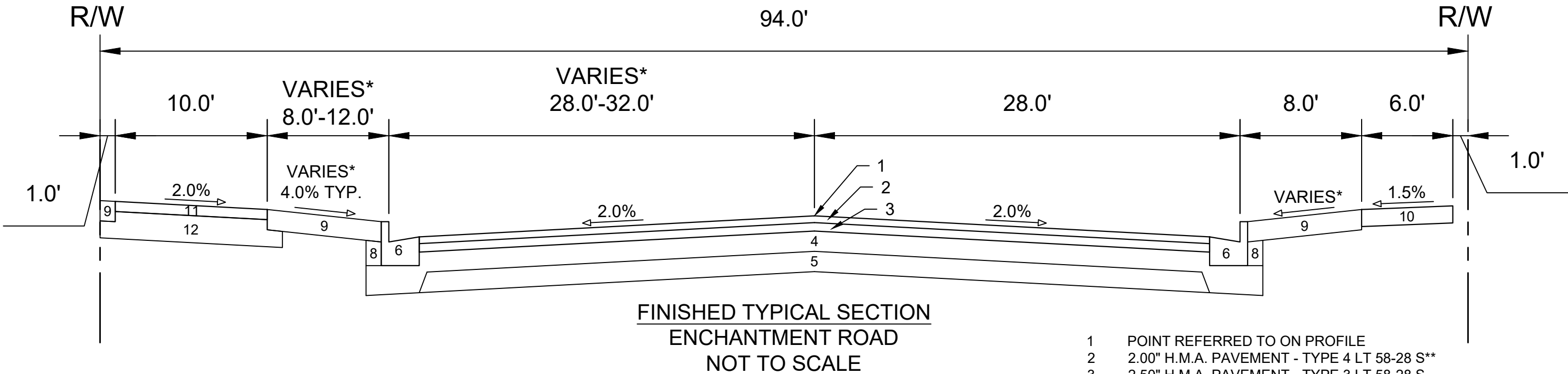
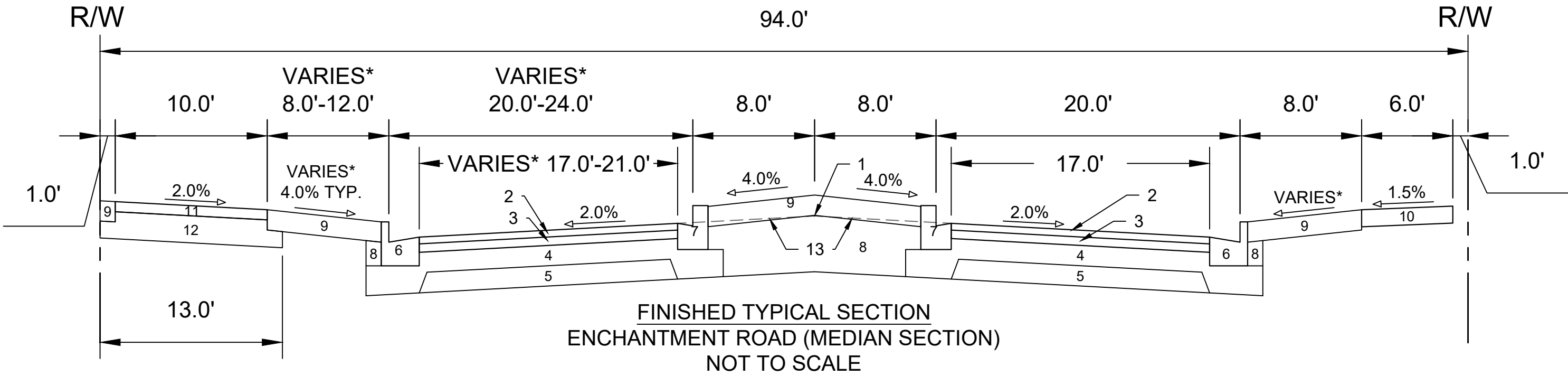

- 1 POINT REFERRED TO ON PROFILE
- 2 2.00" H.M.A. PAVEMENT - TYPE 4 LT 58-28 S**
- 3 2.50" H.M.A. PAVEMENT - TYPE 3 LT 58-28 S
- 4 6.00" CRUSHED AGGREGATE BASE COURSE GRADATION 2
- 5 6.00" CRUSHED AGGREGATE BASE COURSE GRADATION 1
- 6 CONCRETE CURB AND GUTTER TYPE 'A'
- 7 CONCRETE CURB AND GUTTER TYPE 'E' OR TYPE 'H' - SEE P SHEETS FOR SPECIFIC LOCATIONS
- 8 FILL
- 9 6.00" TOPSOIL, SEED, AND MATTING
- 10 5.00" CONCRETE SIDEWALK
- 11 3.00" H.M.A. PAVEMENT - TYPE 4 LT 58-28 S
- 12 8.00" CRUSHED AGGREGATE BASE COURSE GRADATION 2
- 13 2% PROJECTION FROM POINT ON PROFILE TO EDGE OF PAVEMENT

SPECIAL NOTES:

* SEE SHEETS P1-P2 & X1-X4 FOR CROSS SLOPES AND WIDTHS
 ** SEE SHEET O-1 FOR SURFACE PAVING RESPONSIBILITY

**REVISION 2 - GCIT - 05/28/26
- SHEET RENUMBERED**

15860	MADISON, WI	9680	CONTRACT NO:	D-3
15860 D-3				

TYPICAL SECTIONS
 HILL VALLEY - PHASE 2B
 M:\DESIGN\Projects\15860\CAD\Streets\15860EN-Details.dwg

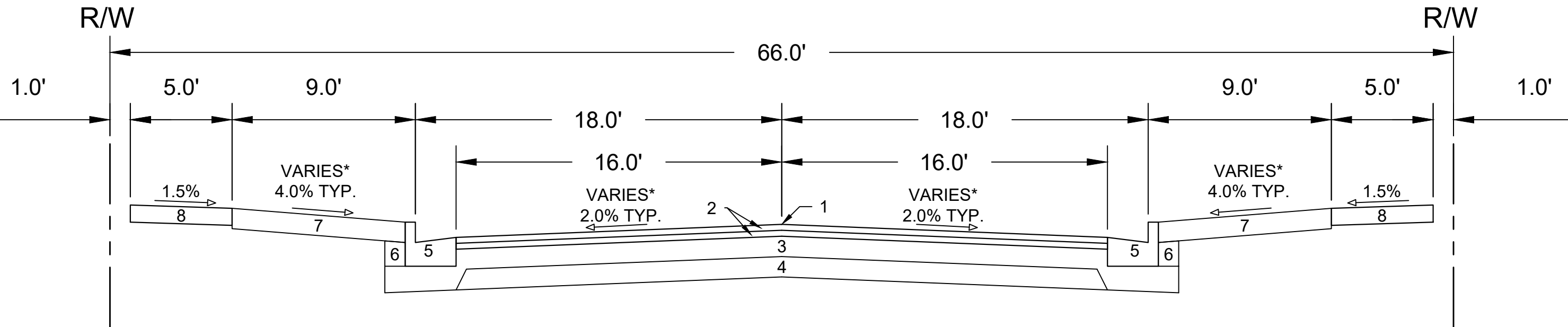

FINISHED TYPICAL SECTION
MICA ROAD

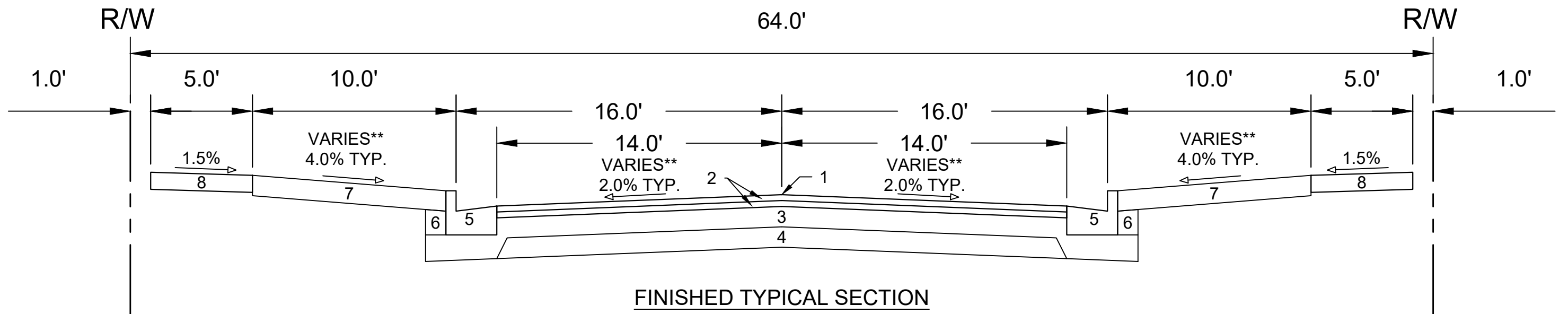

FINISHED TYPICAL SECTION
SHEEP DOG WAY

SPECIAL NOTES:

- * SEE SHEETS P3-P4 AND X5-X7 FOR WIDTHS AND CROSS SLOPES
- ** SEE SHEETS P-5 AND X-8 FOR WIDTHS AND CROSS SLOPES
- *** SEE SHEET O-1 FOR SURFACE PAVING RESPONSIBILITY

REVISION 2 - GCIT - 05/28/26
- SHEET RENUMBERED

- 1 POINT REFERRED TO ON PROFILE
- 2 1.75" H.M.A. PAVEMENT - TYPE 4 LT 58-28 S***
- 3 6.00" CRUSHED AGGREGATE BASE COURSE, GRADATION 2
- 4 6.00" CRUSHED AGGREGATE BASE COURSE, GRADATION 1
- 5 CONCRETE CURB AND GUTTER TYPE 'A'
- 6 FILL
- 7 6.00" TOPSOIL, SEED, AND MATTING
- 8 5.00" CONCRETE SIDEWALK

15860

MADISON, WI

9680

CONTRACT NO:

TYPICAL SECTIONS

HILL VALLEY - PHASE 2B

M:\DESIGN\Projects\15860\CAD\Streets\15860EN-Details.dwg



15860

D-4

DATE	05/28/26	BY	GCIT
REVISION		DATE	
SHEET RENUMBERED		DATE	
DESIGNED BY	GCIT	DATE	05/28/2026 8:33 AM
Scale:			
15860			
D-4			

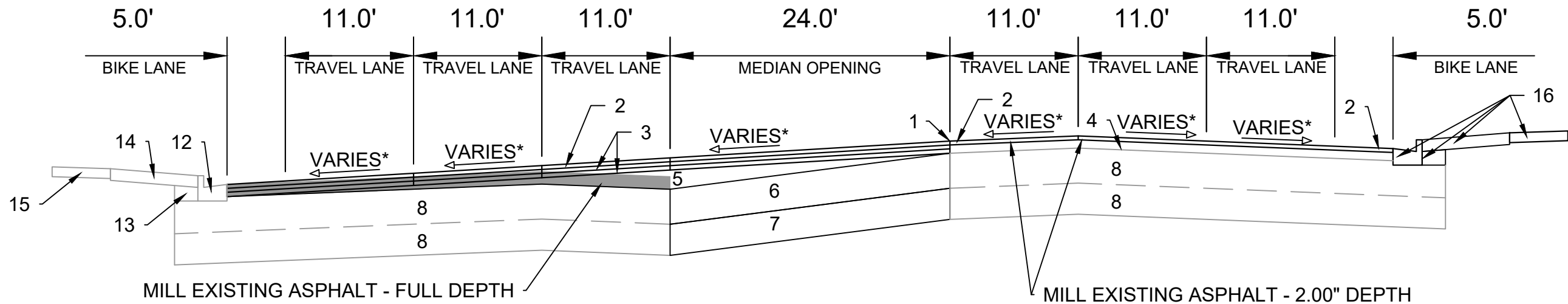

**FINISHED TYPICAL SECTION
S PLEASANT VIEW ROAD (PAVEMENT)***
STA 2006+12.56 TO STA 2006+89.08
NOT TO SCALE**

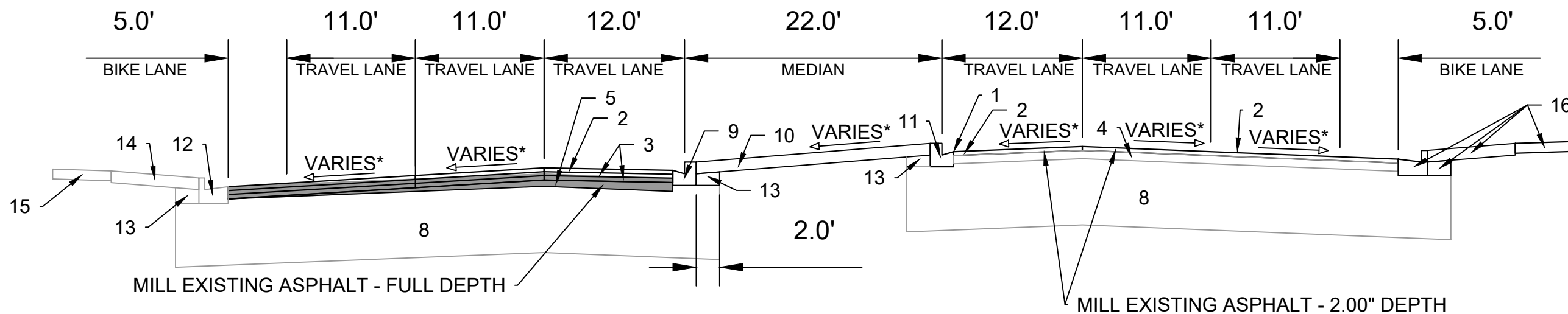

**FINISHED TYPICAL SECTION
S PLEASANT VIEW ROAD (PAVEMENT)***
STA 2004+75.00 TO STA 2006+12.56
NOT TO SCALE**

**REVISION 2 - GCIT - 05/28/26
- SHEET RENUMBERED**

SPECIAL NOTES:

- * SEE SHEETS P7, P9, AND X11-X14 FOR WIDTHS AND CROSS SLOPES
- ** SEE SHEET O-1 FOR SURFACE PAVING RESPONSIBILITY
- *** IMPROVEMENTS IN THE S PLEASANT VIEW RD RIGHT-OF-WAY TO BE CONSTRUCTED ONCE WORK IN THE COUNTY TRUNK HIGHWAY PERMIT IS PROVIDED BY DANE COUNTY

- 1 POINT REFERRED TO ON PROFILE
- 2 2.00" H.M.A. PAVEMENT - TYPE 4 MT 58-28 H**
- 3 2.25" H.M.A. PAVEMENT - TYPE 3 MT 58-28 S
- 4 EXISTING ASPHALT PAVEMENT TO REMAIN
- 5 CRUSHED AGGREGATE BASE COURSE - GRADATION NO. 2
- 6 18" CRUSHED AGGREGATE BASE COURSE - GRADATION NO. 2
- 7 16" SELECT CRUSHED MATERIAL
- 8 EXISTING BASE COURSE TO REMAIN
- 9 TYPE 'H' CONCRETE CURB AND GUTTER
- 10 6" TOPSOIL, SEED, AND MATTING

- 11 EXISTING CONCRETE CURB AND GUTTER TYPE 'H' TO REMAIN. REPLACE AT LOCATIONS SHOWN IN P-SHEETS OR AS DETERMINED BY CITY CONSTRUCTION ENGINEER
- 12 EXISTING CONCRETE CURB AND GUTTER TYPE 'A' TO REMAIN. REPLACE AT LOCATIONS SHOWN IN P-SHEETS OR AS DETERMINED BY CITY CONSTRUCTION ENGINEER
- 13 EXISTING FILL TO REMAIN - INSTALL AT CURB REPLACEMENT LOCATIONS
- 14 EXISTING TERRACE TO REMAIN
- 15 EXISTING SIDEWALK TO REMAIN
- 16 SEE SHEET D-7 FOR DETAILS

DATE	05/28/26	BY	GCIT
REVISION		DATE	
SHEET RENUMBERED		DATE	
MARK		DATE	
DESIGNED BY	GCIT	DATE	05/28/2026 9:33 AM
SCALE			
PROJECT NO.	15860		
CITY OF MADISON			
CONTRACT NO.	9680		
PROJECT NAME	MADISON, WI		
SECTION	15860		
SCALE			D-5

15860
MADISON, WI
9680
CONTRACT NO.

TYPICAL SECTIONS
HILL VALLEY - PHASE 2B
M:\DESIGN\Projects\15860\CAD\Streets\15860EN-Details.dwg



15860
D-5

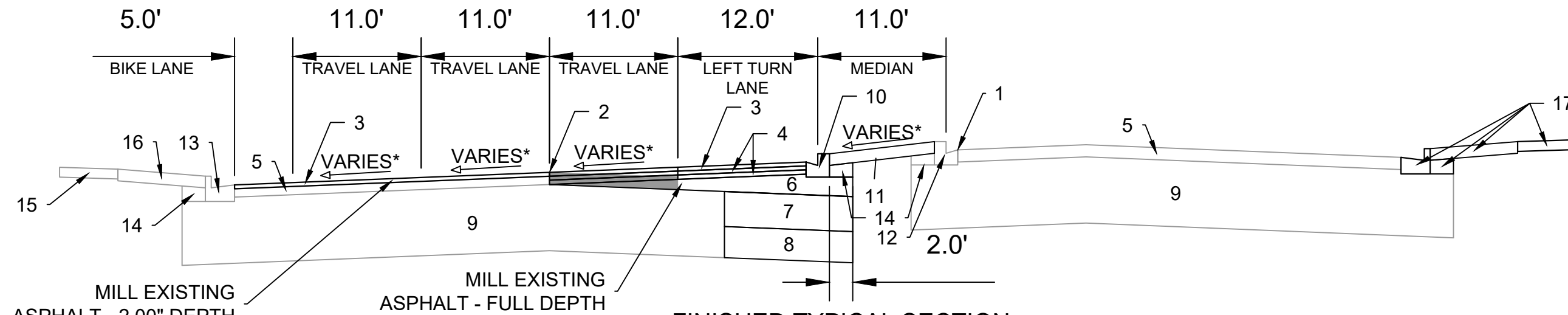

**FINISHED TYPICAL SECTION
S PLEASANT VIEW ROAD (PAVEMENT)***
STA 2008.00 TO STA 2008+25.00
NOT TO SCALE**

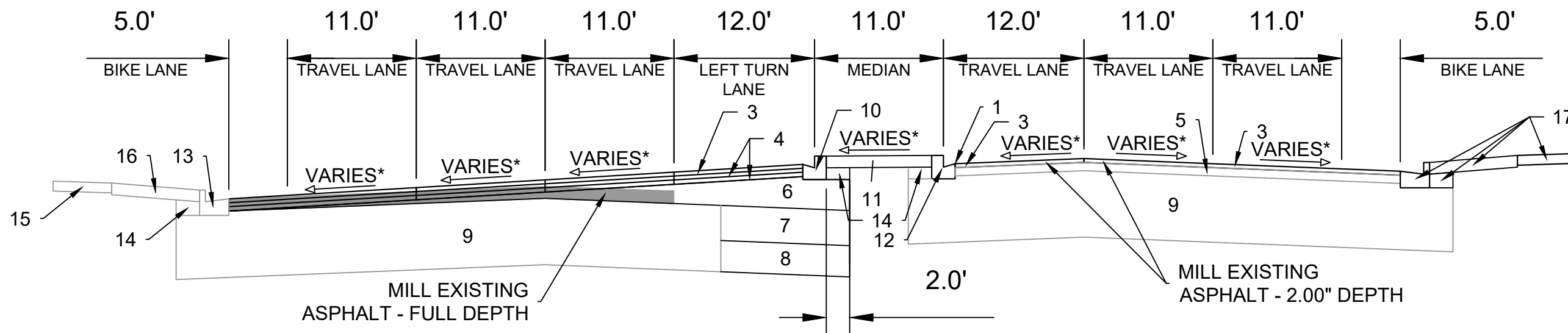

**FINISHED TYPICAL SECTION
S PLEASANT VIEW ROAD (PAVEMENT)***
STA 2006+89.08 TO STA 2008+00.00
NOT TO SCALE**

**REVISION 2 - GCIT - 05/28/26
- SHEET RENUMBERED**

SPECIAL NOTES:

- * SEE SHEETS P7-P10 AND X14-X16 FOR WIDTHS AND CROSS SLOPES
- ** SEE SHEET O-1 FOR SURFACE PAVING RESPONSIBILITY
- *** IMPROVEMENTS IN THE S PLEASANT VIEW RD RIGHT-OF-WAY TO BE CONSTRUCTED ONCE WORK IN THE COUNTY TRUNK HIGHWAY PERMIT IS PROVIDED BY DANE COUNTY

- | | |
|---|--|
| 1 POINT REFERRED TO ON PROFILE | 12 EXISTING CONCRETE CURB AND GUTTER TYPE 'H' TO REMAIN. REPLACE AT LOCATIONS SHOWN IN P-SHEETS OR AS DETERMINED BY CITY CONSTRUCTION ENGINEER |
| 2 SAWCUT ASPHALT PAVEMENT* | 13 EXISTING CONCRETE CURB AND GUTTER TYPE 'A' TO REMAIN. REPLACE AT LOCATIONS SHOWN IN P-SHEETS OR AS DETERMINED BY CITY CONSTRUCTION ENGINEER |
| 3 2.00" H.M.A. PAVEMENT - TYPE 4 MT 58-28 H** | 14 EXISTING FILL TO REMAIN - INSTALL AT CURB REPLACEMENT LOCATIONS |
| 4 2.25" H.M.A. PAVEMENT - TYPE 3 MT 58-28 S | 15 EXISTING SIDEWALK TO REMAIN |
| 5 EXISTING ASPHALT PAVEMENT TO REMAIN | 16 EXISTING TERRACE TO REMAIN |
| 6 CRUSHED AGGREGATE BASE COURSE - GRADATION NO. 2 | 17 SEE SHEET D-7 FOR DETAILS |
| 7 18" CRUSHED AGGREGATE BASE COURSE - GRADATION NO. 2 | |
| 8 16" SELECT CRUSHED MATERIAL | |
| 9 EXISTING BASE COURSE TO REMAIN | |
| 10 TYPE 'H' CONCRETE CURB AND GUTTER | |
| 11 6" TOPSOIL, SEED, AND MATTING | |

REV#	DATE	BY
05/28/26		
REVISION	DATE	BY
SHEET RENUMBERED	05/28/26	
MARK	DATE	BY
15860	05/28/2026 8:33 AM	
DESIGNED BY: GCIT	SCALE:	D-6

15860
MADISON, WI
9680
CONTRACT NO:

TYPICAL SECTIONS
HILL VALLEY - PHASE 2B
M:\DESIGN\Projects\15860\CAD\Streets\15860EN-Details.dwg



15860
D-6

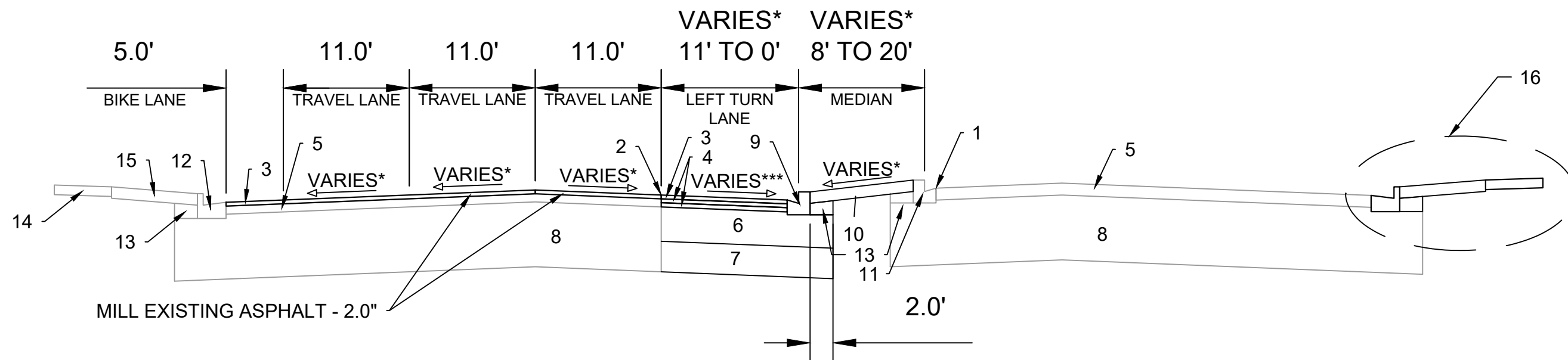

**FINISHED TYPICAL SECTION
S PLEASANT VIEW ROAD (PAVEMENT)*****
STA 2008+25.00 TO STA 2009+95.78
NOT TO SCALE**

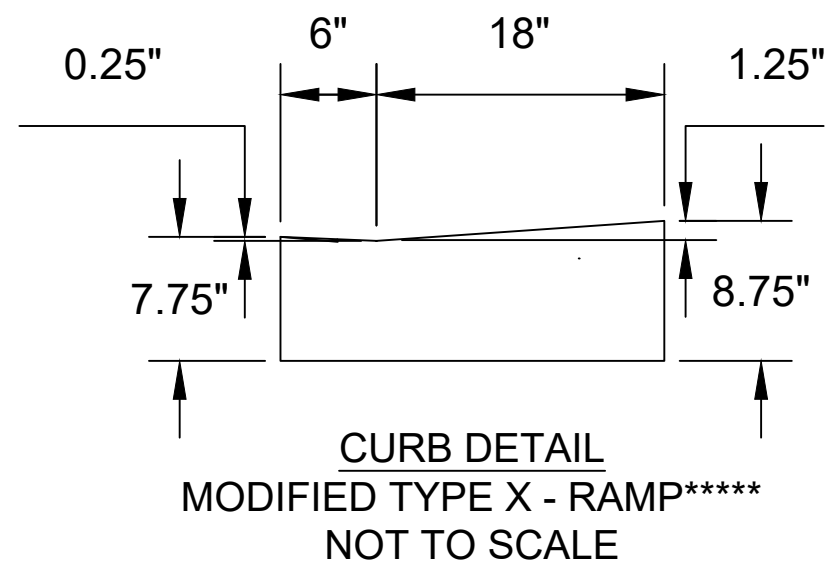

**CURB DETAIL
MODIFIED TYPE X - RAMP*****
NOT TO SCALE**

**REVISION 2 - GCIT - 05/28/26
- SHEET RENUMBERED**

SPECIAL NOTES:

- * SEE SHEETS P7-P10 AND X14-X16 FOR WIDTHS AND CROSS SLOPES
- ** SEE SHEET O-1 FOR SURFACE PAVING RESPONSIBILITY
- *** SLOPE SHALL MATCH THE ADJACENT LANE CROSS SLOPE
- **** IMPROVEMENTS IN THE S PLEASANT VIEW RD RIGHT-OF-WAY TO BE CONSTRUCTED ONCE WORK IN THE COUNTY TRUNK HIGHWAY PERMIT IS PROVIDED BY DANE COUNTY
- ***** CURB AND GUTTER SHALL BE CONSTRUCTED PER THE GENERAL NOTES DESCRIPTION IN S.D.D. 3.06

- | | |
|---|---|
| <ul style="list-style-type: none"> 1 POINT REFERRED TO ON PROFILE 2 SAWCUT ASPHALT PAVEMENT* 3 2.00" H.M.A. PAVEMENT - TYPE 4 MT 58-28 H** 4 2.25" H.M.A. PAVEMENT - TYPE 3 MT 58-28 S 5 EXISTING ASPHALT PAVEMENT TO REMAIN 6 18" CRUSHED AGGREGATE BASE COURSE - GRADATION NO. 2 7 16" SELECT CRUSHED MATERIAL 8 EXISTING BASE COURSE TO REMAIN 9 TYPE 'H' CONCRETE CURB AND GUTTER 10 6" TOPSOIL, SEED, AND MATTING OR STAMPED CONCRETE. SEE SHEET P-10. | <ul style="list-style-type: none"> 11 EXISTING CONCRETE CURB AND GUTTER TYPE 'H' TO REMAIN. REPLACE AT LOCATIONS SHOWN IN P-SHEETS OR AS DETERMINED BY CITY CONSTRUCTION ENGINEER 12 EXISTING CONCRETE CURB AND GUTTER TYPE 'A' TO REMAIN. REPLACE AT LOCATIONS SHOWN IN P-SHEETS OR AS DETERMINED BY CITY CONSTRUCTION ENGINEER 13 EXISTING FILL TO REMAIN - INSTALL AT CURB REPLACEMENT LOCATIONS 14 EXISTING SIDEWALK TO REMAIN 15 EXISTING TERRACE TO REMAIN 16 SEE SHEET D-7 FOR DETAILS |
|---|---|

15860	MADISON, WI	9680	D-7
TYPICAL SECTIONS		CONTRACT NO:	
HILL VALLEY - PHASE 2B		15860	
M:\DESIGN\Projects\15860\CAD\Streets\15860EN-Details.dwg			
<div style="border: 2px solid red; border-radius: 50%; padding: 5px; display: inline-block;"> 15860 D-7 </div>			

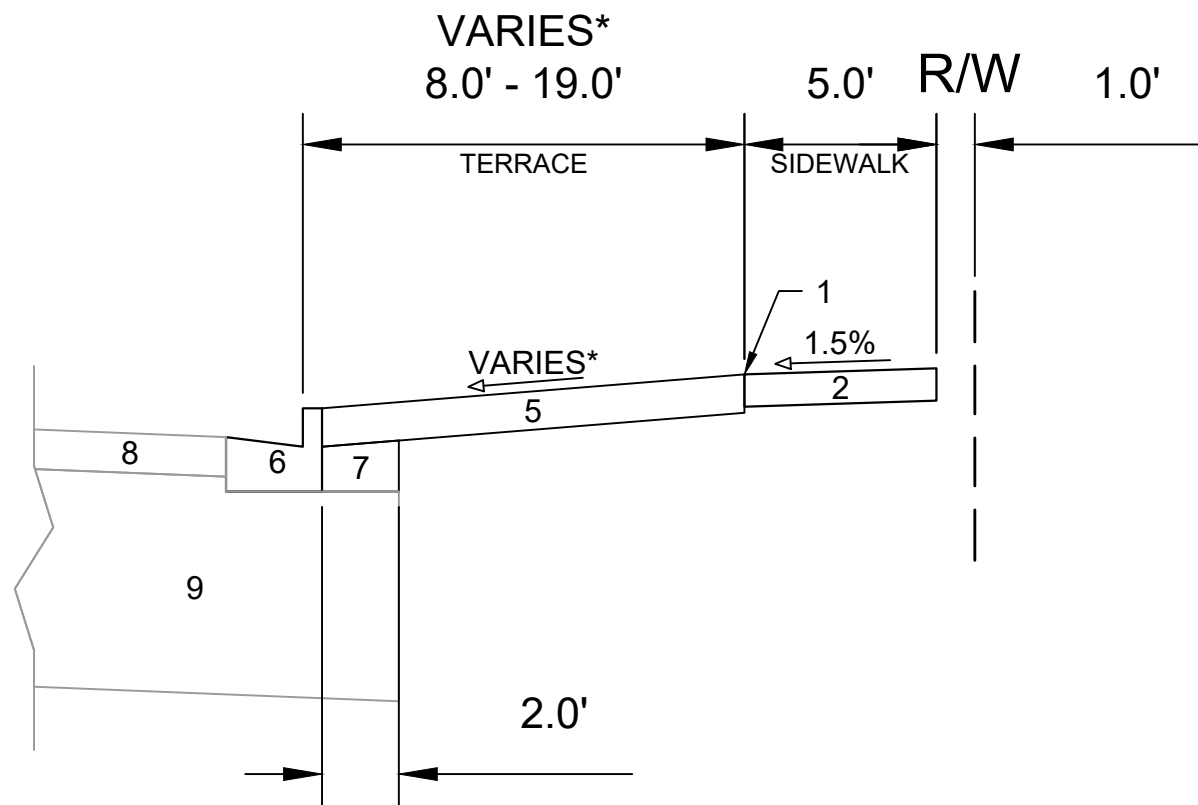

FINISHED TYPICAL SECTION
S PLEASANT VIEW ROAD - SIDEWALK***
STA 2000+75.00 TO STA 2005+96.03

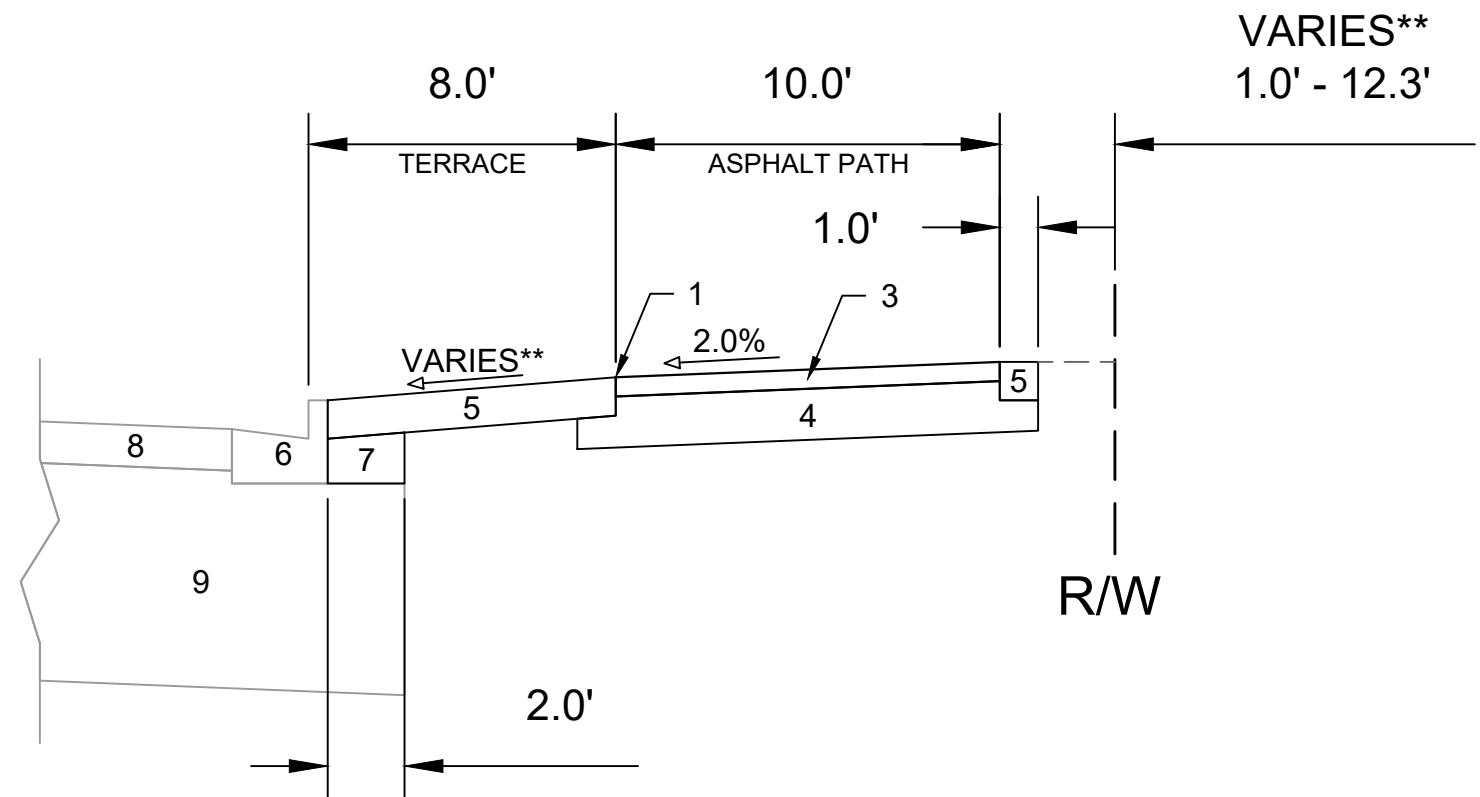

FINISHED TYPICAL SECTION
S PLEASANT VIEW ROAD - ASPHALT PATH***
STA 2006+94.02 TO STA 2012+47.96

REVISION 2 - GCIT - 05/28/26
- SHEET ADDED

SPECIAL NOTES:

- * SEE SHEET P-11 & X9-X12 FOR WIDTHS, SLOPES, AND PROFILE
- ** SEE SHEET P-12 & X14-X18 FOR WIDTHS, SLOPES, AND PROFILE
- *** DEVELOPER SHALL NOT START CONSTRUCTION WORK WITHIN THE S PLEASANT VIEW ROAD R/W PRIOR TO OBTAINING A PERMIT TO WORK IN THE COUNTY TRUNK HIGHWAY PROVIDED BY DANE COUNTY AND NOTIFICATION IS PROVIDED TO THE PROJECT ENGINEER.

- 1 POINT REFERRED TO ON PROFILE
- 2 5.0" CONCRETE SIDEWALK
- 3 3.0" H.M.A. PAVEMENT - TYPE 4 LT 58-28 S
- 4 8.0" CRUSHED AGGREGATE BASE COURSE GRADATION 2
- 5 6.0" TOPSOIL, SEED, AND MATTING
- 6 EXISTING CONCRETE CURB & GUTTER TYPE 'A' TO REMAIN. REPLACE AT LOCATIONS SHOWN IN P SHEETS OR AS DETERMINED BY THE CONSTRUCTION ENGINEER
- 7 EXISTING FILL TO REMAIN. INSTALL AT CURB REPLACEMENT LOCATIONS
- 8 EXISTING PAVEMENT TO REMAIN. REPLACE AT LOCATIONS SHOWN IN THE P SHEETS. SEE SHEET D-4 FOR PAVEMENT DETAILS
- 9 EXISTING BASE COURSE TO REMAIN

REV#	DATE	BY
05/28/26		
REVISION	DATE	BY
GCIT	05/28/26 8:33 AM	
Scale:		
15860		D-8

15860
MADISON, WI
CONTRACT NO: 9680
TYPICAL SECTIONS
HILL VALLEY - PHASE 2B
M:\DESIGN\Projects\15860\CAD\Streets\15860EN-Details.dwg



15860
D-8

REVISION 2 - GCIT - 05/28/26
 - UPDATED PAVEMENT LIMITS ON S PLEASANT VIEW ROAD (NB LANE)

PHASE 2B BOUNDARY

IMPROVEMENTS IN THE S PLEASANT VIEW RD RIGHT OF WAY TO BE CONSTRUCTED ONCE COUNTY TRUNK HIGHWAY PERMIT IS GRANTED BY DANE COUNTY

LEGEND

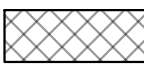
-  SURFACE PAVING BY DEVELOPER UNDER CONTRACT NO. 9711
-  SURFACE PAVING BY DEVELOPER UNDER CONTRACT NO. 9680

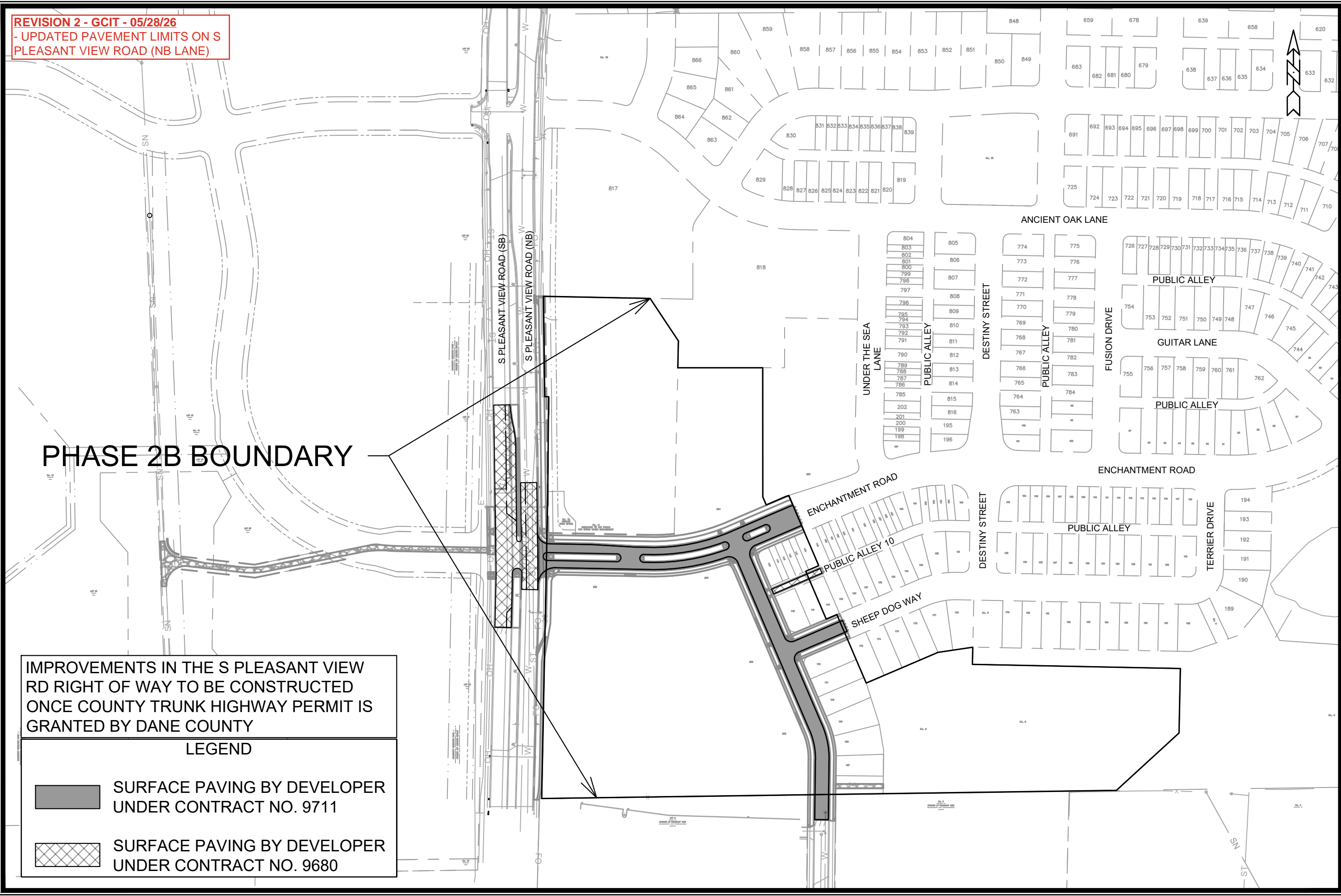

REV	DATE	BY
REV2	05/28/26	GCIT
MARK	REVISION	DATE

Designed By: GCIT Date: 5/28/2026 8:35 AM Scale: 1" = 20'

15860
 MADISON, WI
 9680
 CONTRACT NO:

OVERVIEW PLAN
 HILL VALLEY - PHASE 2B
 M:\DESIGN\Projects\15860\CAD\Streets\15860EN-OverviewPlan.dwg



15860
 O-1

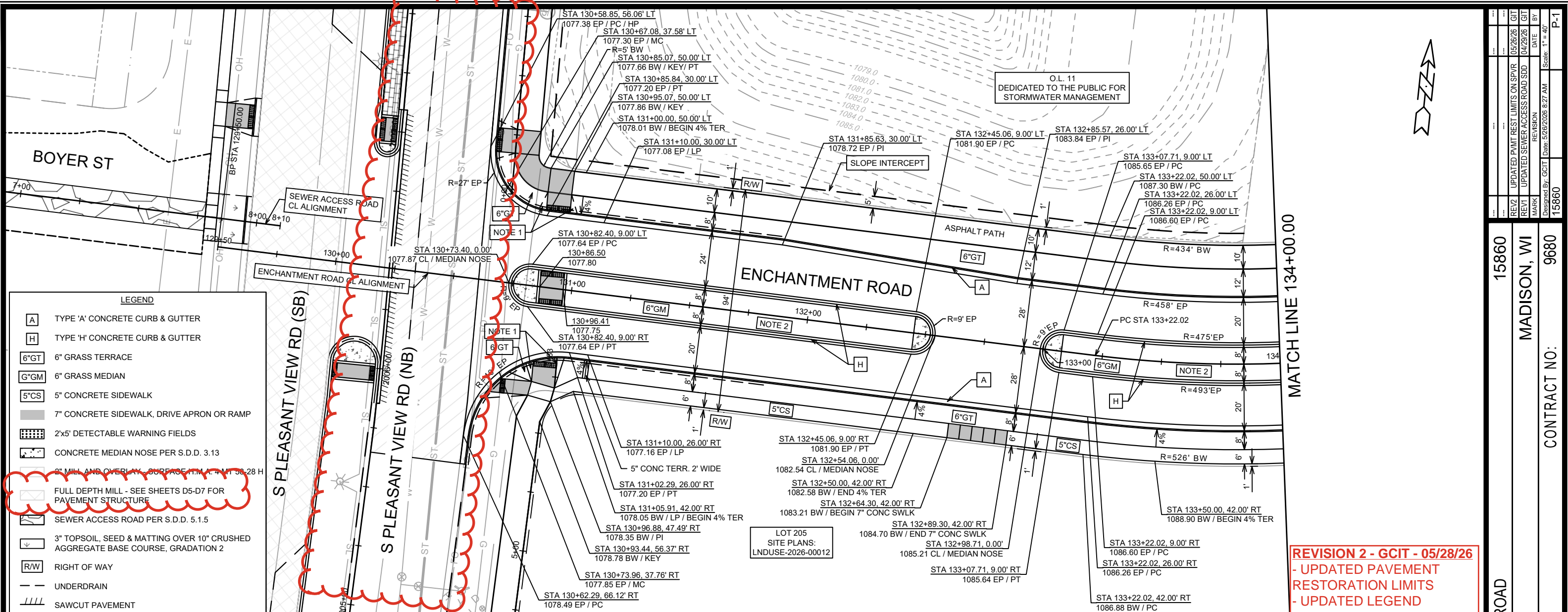

LEGEND

- [A] TYPE 'A' CONCRETE CURB & GUTTER
- [H] TYPE 'H' CONCRETE CURB & GUTTER
- [6"GT] 6" GRASS TERRACE
- [6"GM] 6" GRASS MEDIAN
- [5"CS] 5" CONCRETE SIDEWALK
- [7"CONC] 7" CONCRETE SIDEWALK, DRIVE APRON OR RAMP
- [2x5'] 2'x5' DETECTABLE WARNING FIELDS
- [CONC NOSE] CONCRETE MEDIAN NOSE PER S.D.D. 3.13
- [2" MILL] 2" MILL AND OVERLAY SURFACE M.M.A. 4.1.1.1.28 H
- [FULL DEPTH MILL] FULL DEPTH MILL - SEE SHEETS D5-D7 FOR PAVEMENT STRUCTURE
- [SEWER ACCESS ROAD] SEWER ACCESS ROAD PER S.D.D. 5.1.5
- [3" TOPSOIL] 3" TOPSOIL, SEED & MATTING OVER 10" CRUSHED AGGREGATE BASE COURSE, GRADATION 2
- [R/W] RIGHT OF WAY
- [UNDERDRAIN] UNDERDRAIN
- [SAWCUT PAVEMENT] SAWCUT PAVEMENT

NOTES

- CURB RAMP SHALL HAVE NON-TRAVERSABLE FLARE WITH GRASS AND A 3FT CURB TAPER TO FULL CURB HEAD. INSTALL A 2-INCH CONCRETE BORDER ALONG ALL SIDES OF THE DETECTABLE WARNING FIELDS.
- AREA WITHIN THE MEDIAN CURB TO BE PRIVATELY MAINTAINED UNDER A FUTURE MAINTENANCE AGREEMENT PER CONTRACT NO. 9680, SUPPLEMENTAL CONDITION K.

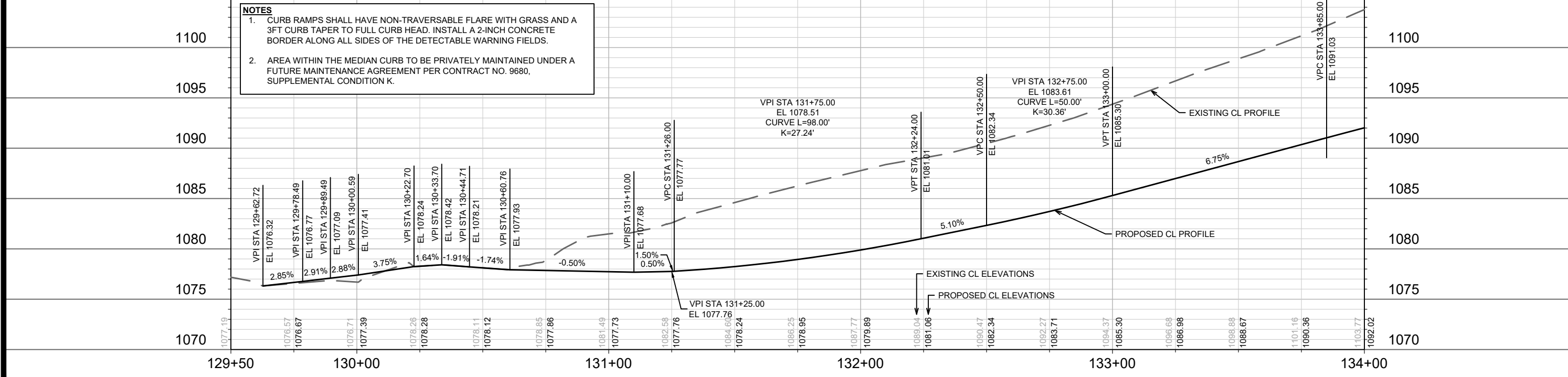

REVISION 2 - GCIT - 05/28/26
 - UPDATED PAVEMENT RESTORATION LIMITS
 - UPDATED LEGEND

REV1	UPDATED PAVT REST LIMITS ON SPVR	05/28/26	GCIT		
REV2	UPDATED SEWER ACCESS ROAD SDD	04/29/26	GCIT		
MARK	REVISION	DATE	BY		
Designed By: GCIT Date: 5/28/2026 8:27 AM			Scale: 1" = 40'		P-1
15860					
15860			MADISON, WI	9680	CONTRACT NO.:
PLAN & PROFILE - ENCHANTMENT ROAD			HILL VALLEY - PHASE 2B		
M:\DESIGN\Projects\15860\CAD\Streets\15860EN-PnP.dwg					
15860			P-1		

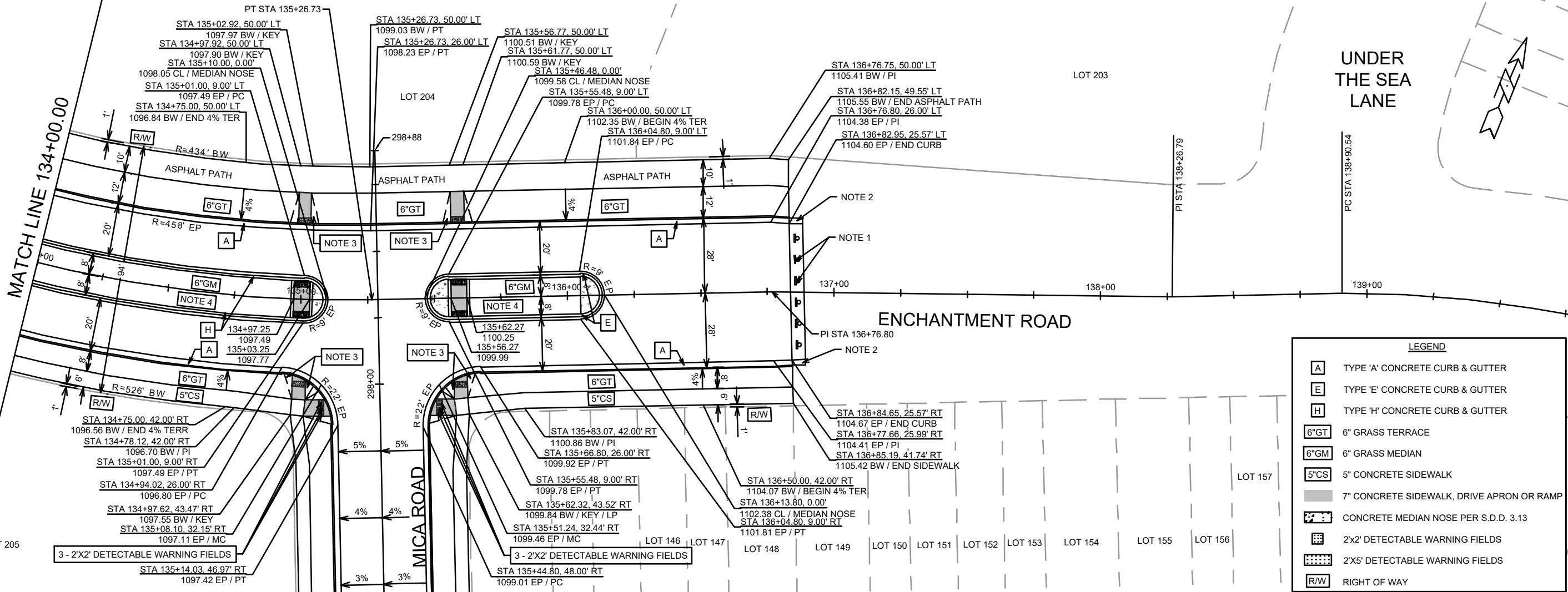

LEGEND

[A]	TYPE 'A' CONCRETE CURB & GUTTER
[E]	TYPE 'E' CONCRETE CURB & GUTTER
[H]	TYPE 'H' CONCRETE CURB & GUTTER
[6"GT]	6" GRASS TERRACE
[6"GM]	6" GRASS MEDIAN
[5"CS]	5" CONCRETE SIDEWALK
[Grey Box]	7" CONCRETE SIDEWALK, DRIVE APRON OR RAMP
[Dashed Box]	CONCRETE MEDIAN NOSE PER S.D.D. 3.13
[Grid Box]	2'X2' DETECTABLE WARNING FIELDS
[Dotted Box]	2'X5' DETECTABLE WARNING FIELDS
[R/W]	RIGHT OF WAY

- NOTES:**
1. END OF ROAD SIGNING PER S.D.D. 6.29A
 2. 5' ASPHALT TRANSITION FROM BACK OF CURB TO BACK OF CURB. CONSTRUCT ASPHALT CURB HEAD AND FLOWLINE TO MATCH CONCRETE CURB
 3. CURB RAMPS SHALL HAVE NON-TRAVERSABLE FLARE WITH GRASS AND A 3FT CURB TAPER TO FULL CURB HEAD. INSTALL A 2-INCH CONCRETE BORDER ALONG ALL SIDES OF THE DETECTABLE WARNING FIELDS AREA WITHIN THE MEDIAN CURB TO BE PRIVATELY MAINTAINED UNDER A FUTURE MAINTENANCE AGREEMENT PER CONTRACT NO. 9680, SUPPLEMENTAL CONDITION K.
 - 4.

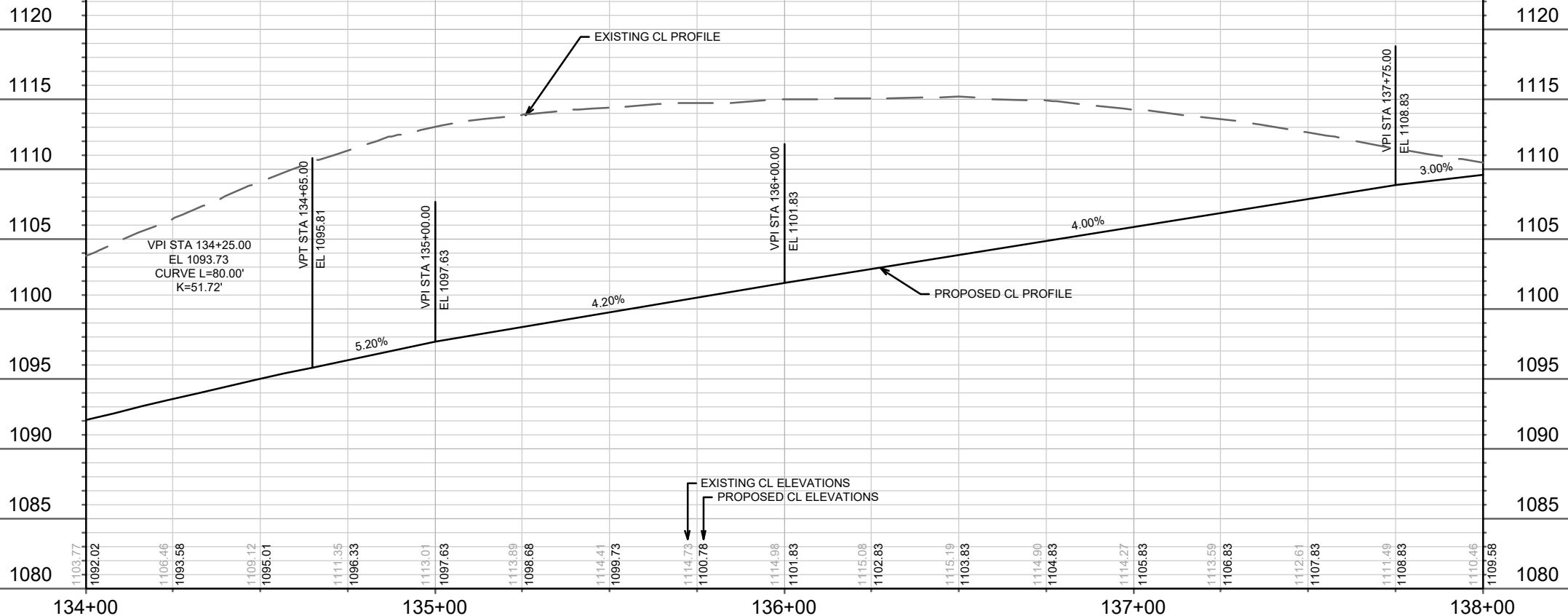

DATE	BY	REVISION	DATE	BY	REVISION
MARK			DATE		
Designated By: GCIT			Date: 4/16/2026 9:14 AM		
15860			P-2		
15860			9680		
MADISON, WI			CONTRACT NO.:		
15860			9680		
PLAN & PROFILE - ENCHANTMENT ROAD					
HILL VALLEY - PHASE 2B					
M:\DESIGN\Projects\15860\CAD\Streets\15860EN-PnP.dwg					
15860			P-2		

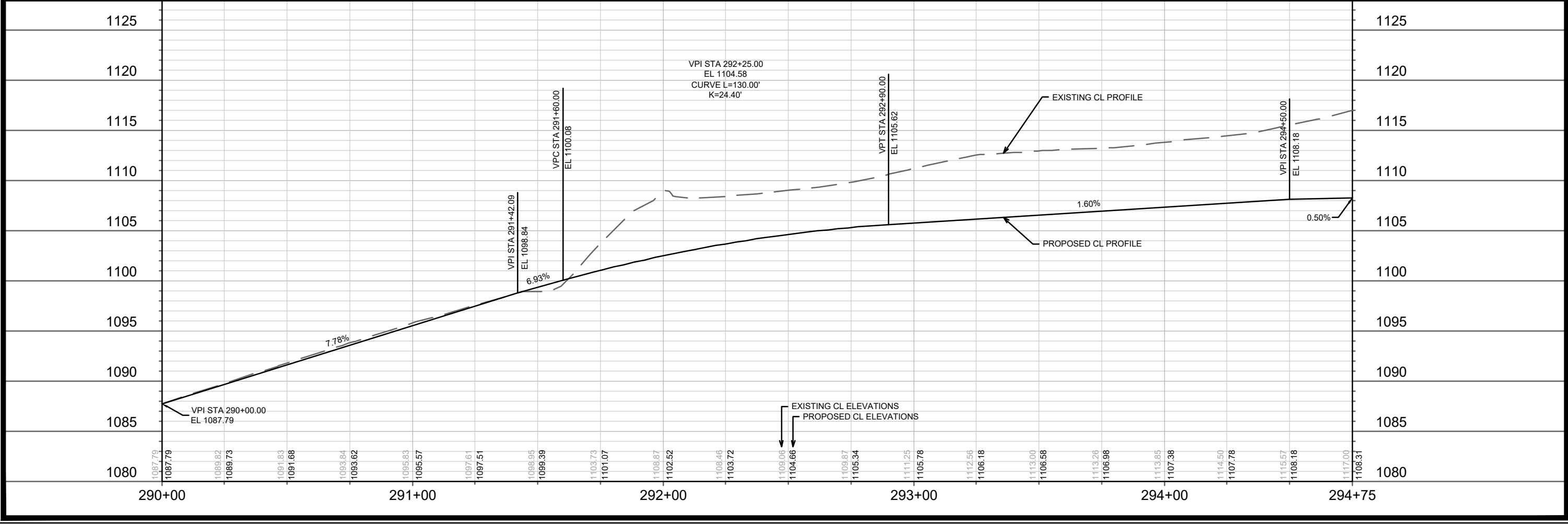
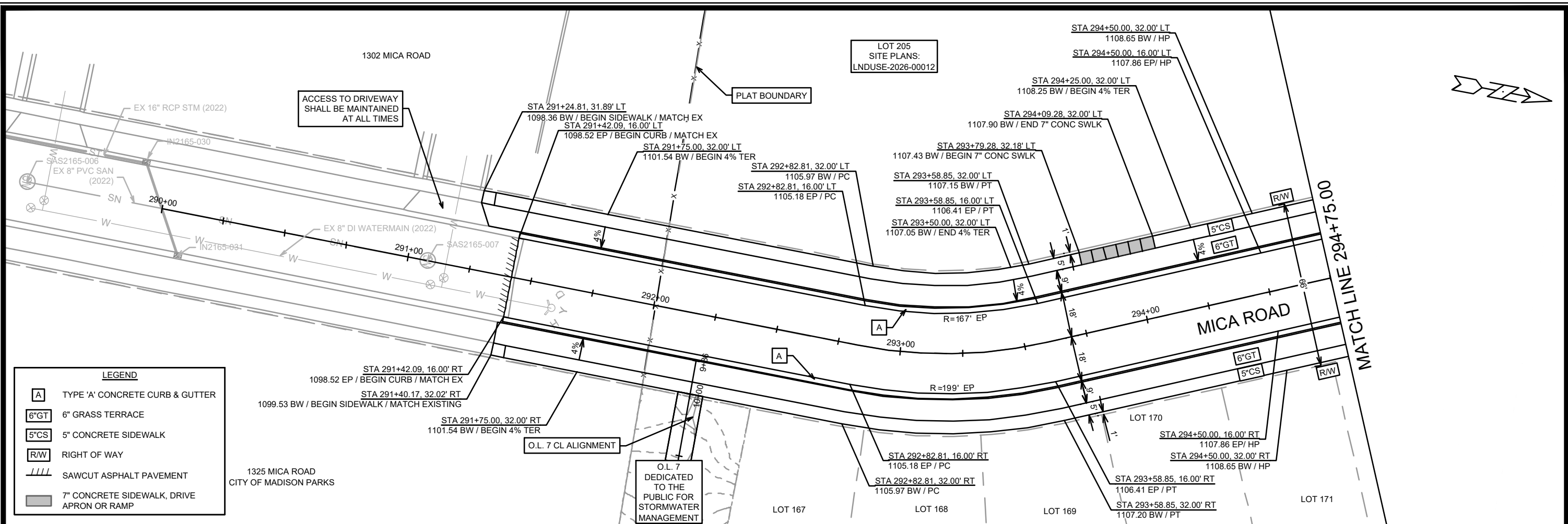

DATE	BY
REVISION	
MARK	
Designated By: GCIT	Date: 4/12/2026 9:14 AM
15860	P-3

15860
MADISON, WI
9680
CONTRACT NO:

PLAN & PROFILE - MICA ROAD
HILL VALLEY - PHASE 2B
M:\DESIGN\Projects\15860\CAD\Streets\15860EN-PnP.dwg

15860
P-3

MATCH LINE 294+75.00

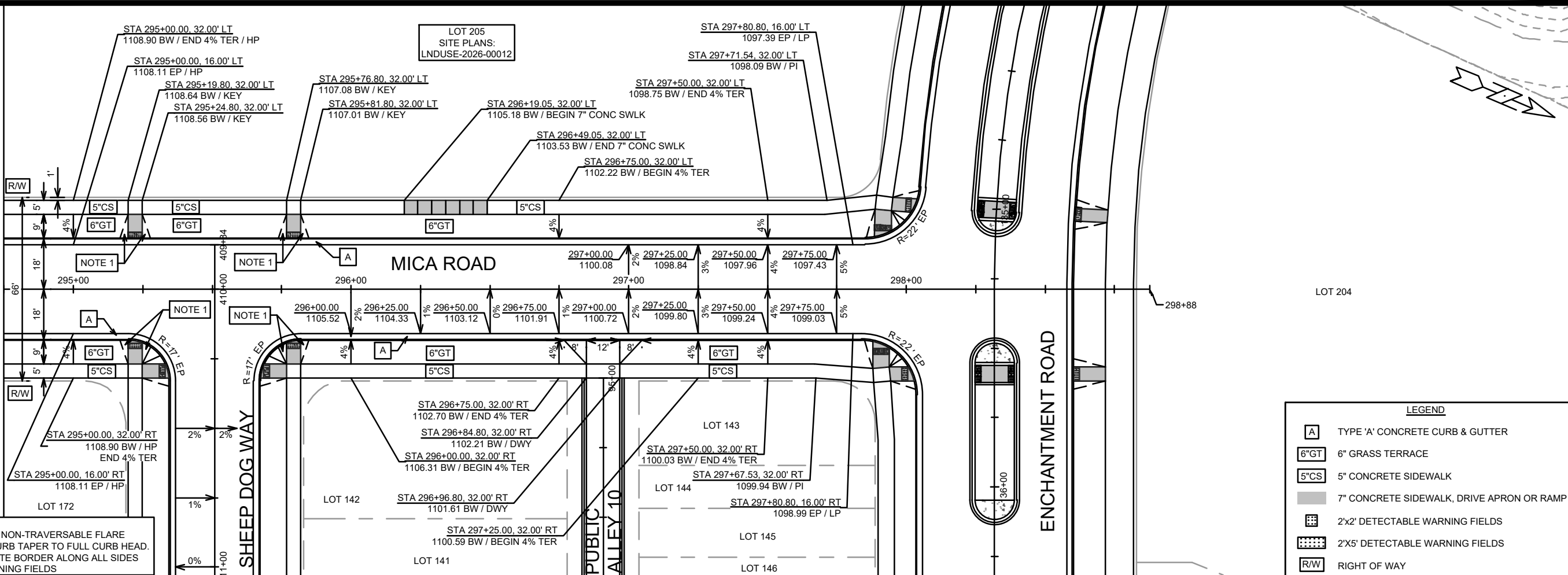

NOTES:
 1. CURB RAMPS SHALL HAVE NON-TRAVERSABLE FLARE WITH GRASS AND A 3FT CURB TAPER TO FULL CURB HEAD. INSTALL A 2-INCH CONCRETE BORDER ALONG ALL SIDES OF THE DETECTABLE WARNING FIELDS

LEGEND

[A]	TYPE 'A' CONCRETE CURB & GUTTER
[6"GT]	6" GRASS TERRACE
[5"CS]	5" CONCRETE SIDEWALK
[7"CONC]	7" CONCRETE SIDEWALK, DRIVE APRON OR RAMP
[2x2]	2'x2' DETECTABLE WARNING FIELDS
[2x5]	2'x5' DETECTABLE WARNING FIELDS
[R/W]	RIGHT OF WAY

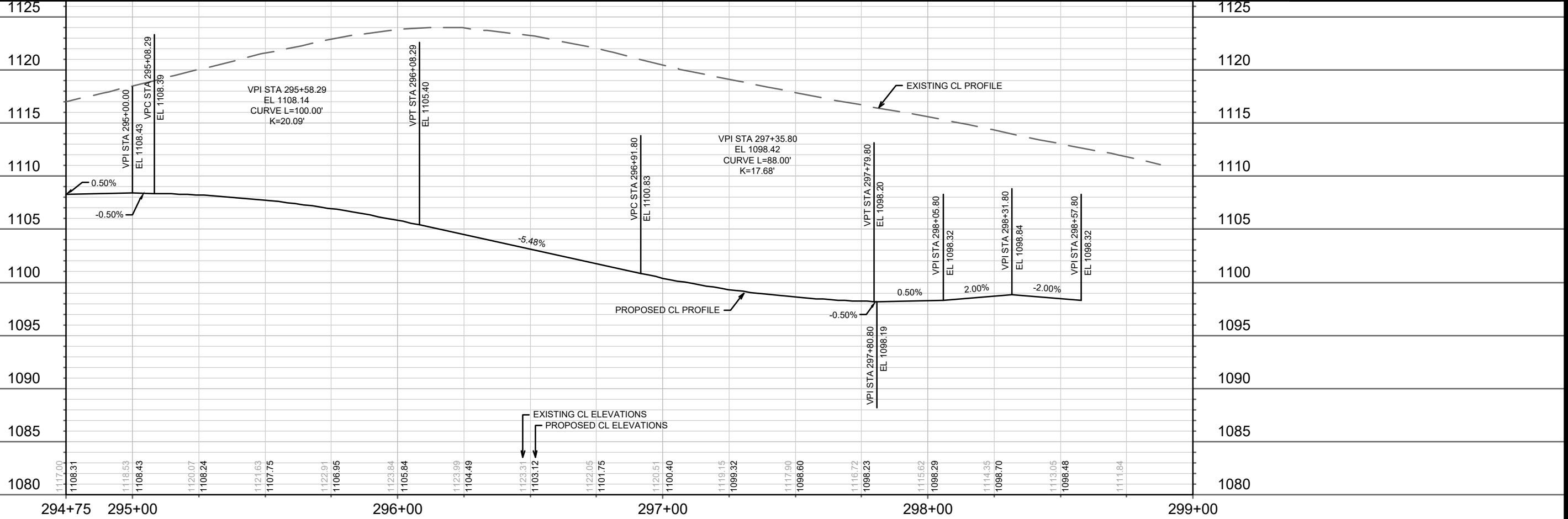

DATE	BY
REVISION	
MARK	
Designated By: GCIT	Date: 4/12/2026 9:14 AM
15860	P-4

15860
 MADISON, WI
 9680
 CONTRACT NO:

PLAN & PROFILE - MICA ROAD
 HILL VALLEY - PHASE 2B
 M:\DESIGN\Projects\15860\CAD\Streets\15860EN-PnP.dwg

15860
 P-4

LOT 205
SITE PLANS:
LNDUSE-2026-00012

MICA ROAD

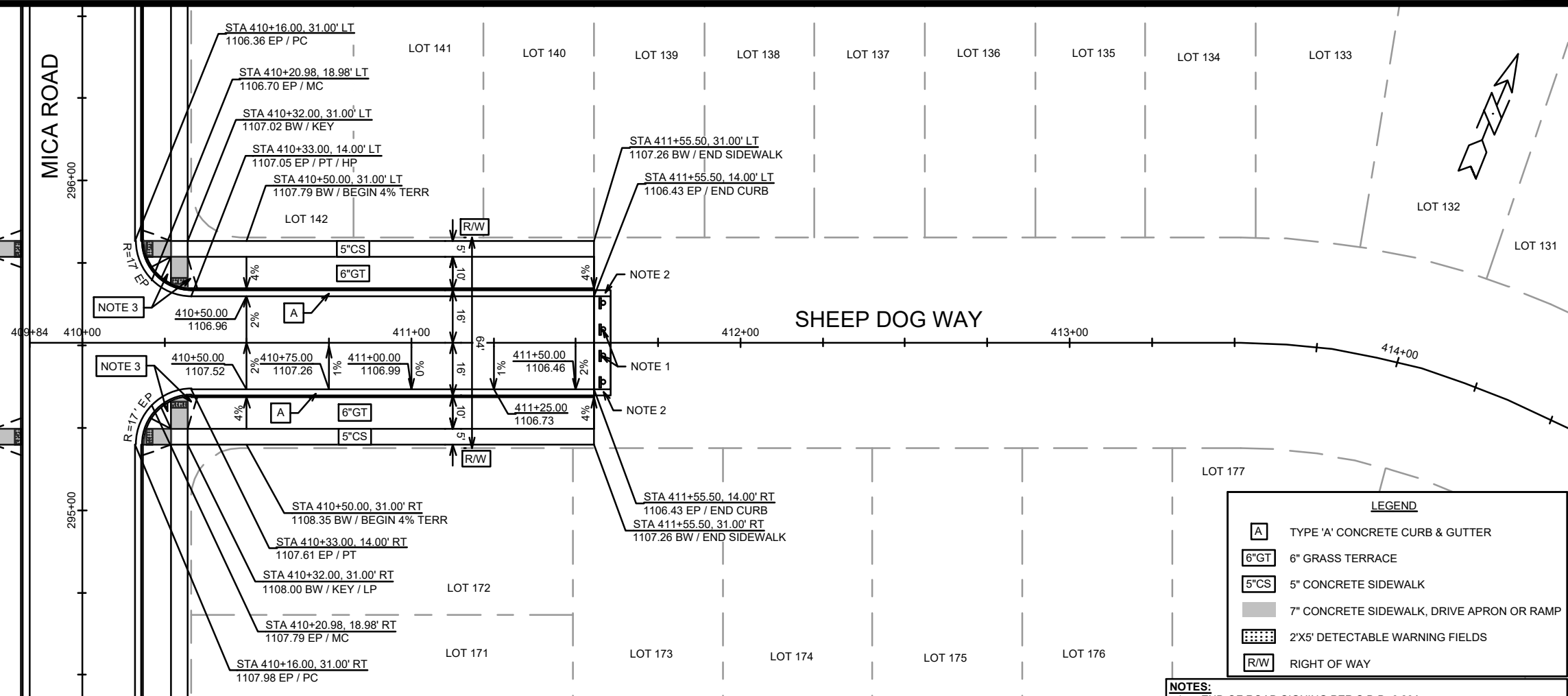

LEGEND	
[A]	TYPE 'A' CONCRETE CURB & GUTTER
[6"GT]	6" GRASS TERRACE
[5"CS]	5" CONCRETE SIDEWALK
[Grey Box]	7" CONCRETE SIDEWALK, DRIVE APRON OR RAMP
[Dotted Box]	2'X5' DETECTABLE WARNING FIELDS
[R/W]	RIGHT OF WAY

- NOTES:**
1. END OF ROAD SIGNING PER S.D.D. 6.29A
 2. 5' ASPHALT TRANSITION FROM BACK OF CURB TO BACK OF CURB. CONSTRUCT ASPHALT CURB HEAD AND FLOWLINE TO MATCH CONCRETE CURB
 3. CURB RAMPS SHALL HAVE NON-TRAVERSABLE FLARE WITH GRASS AND A 3FT CURB TAPER TO FULL CURB HEAD. INSTALL A 2-INCH CONCRETE BORDER ALONG ALL SIDES OF THE DETECTABLE WARNING FIELDS

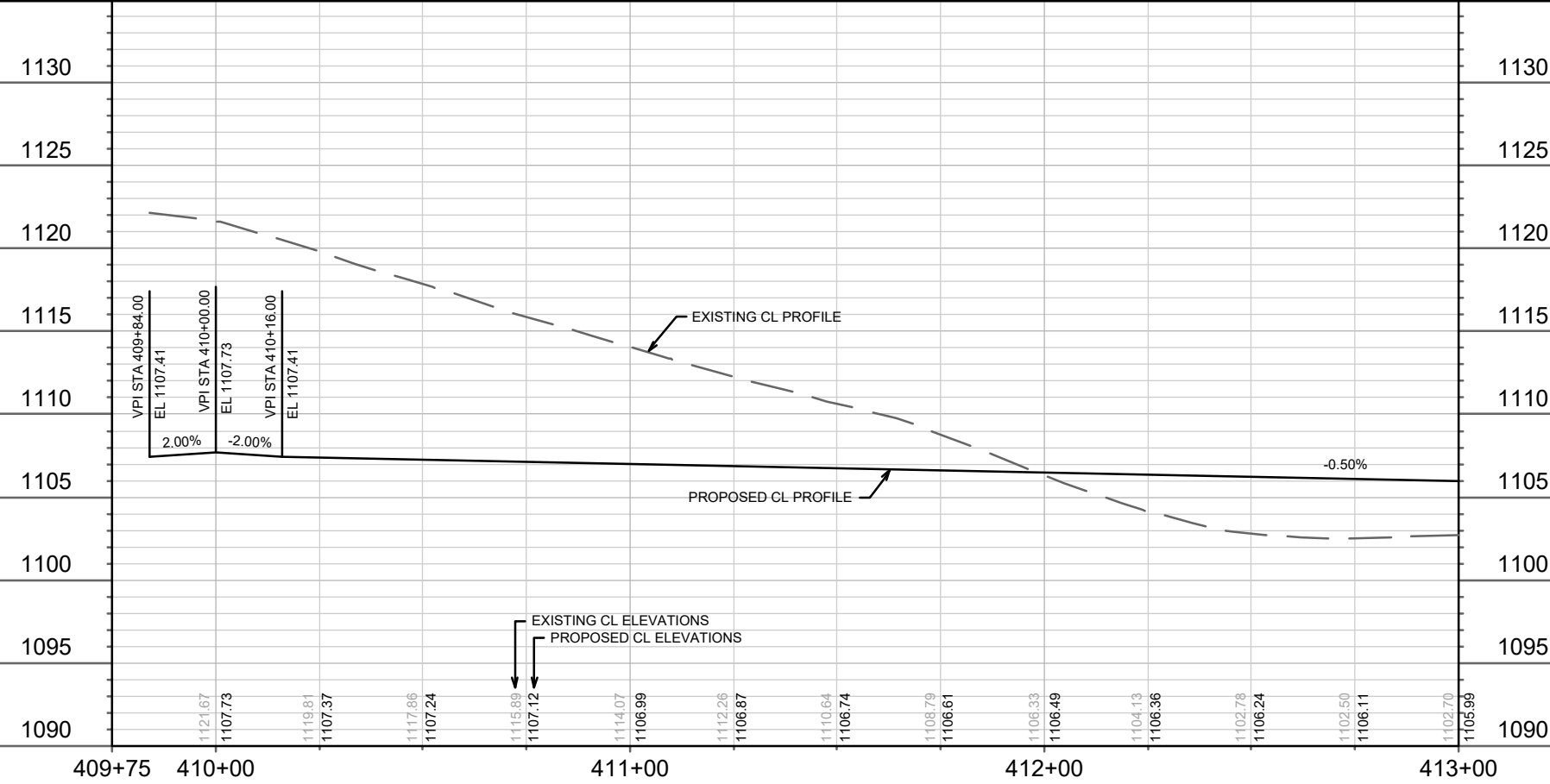

MARK	REVISION	DATE	BY

Designated By: GCIT Date: 4/12/2026 9:15 AM Scale: 1" = 40'

15860
MADISON, WI
9680
CONTRACT NO:

PLAN & PROFILE - SHEEP DOG WAY
HILL VALLEY - PHASE 2B
M:\DESIGN\Projects\15860\CAD\Streets\15860EN-PnP.dwg



15860
P-5

LOT 205
SITE PLANS:
LNDUSE-2026-00012

MICA ROAD
297+00
296+00

LOT 143 LOT 144 LOT 145 LOT 146 LOT 147 LOT 148 LOT 149 LOT 150 LOT 151 LOT 152 LOT 153 LOT 154 LOT 155 LOT 156 LOT 157 LOT 158 LOT 159 LOT 160

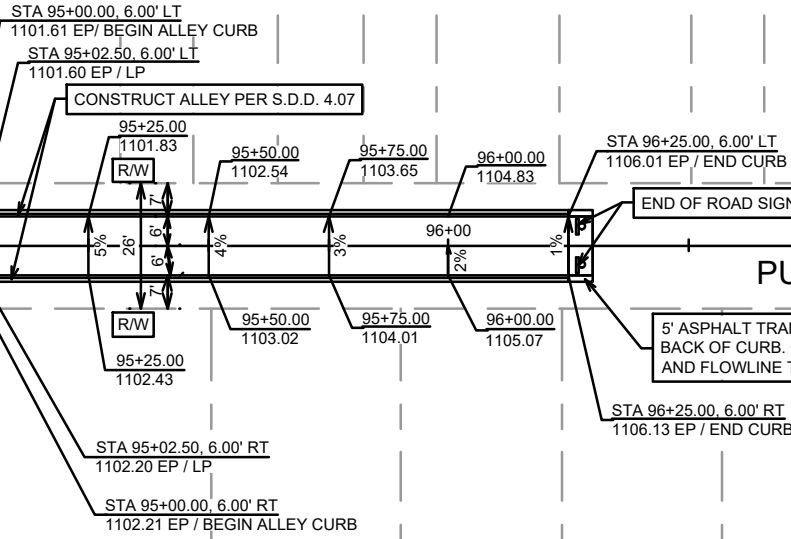

LOT 142 LOT 141 LOT 140 LOT 139 LOT 138 LOT 137 LOT 136 LOT 135 LOT 134 LOT 133

LOT 161

LOT 132

LEGEND

	TYPE 'A' CONCRETE CURB & GUTTER
	6" GRASS TERRACE
	5" CONCRETE SIDEWALK
	7" CONCRETE SIDEWALK, DRIVE APRON OR RAMP
	2'X5' DETECTABLE WARNING FIELDS
	RIGHT OF WAY

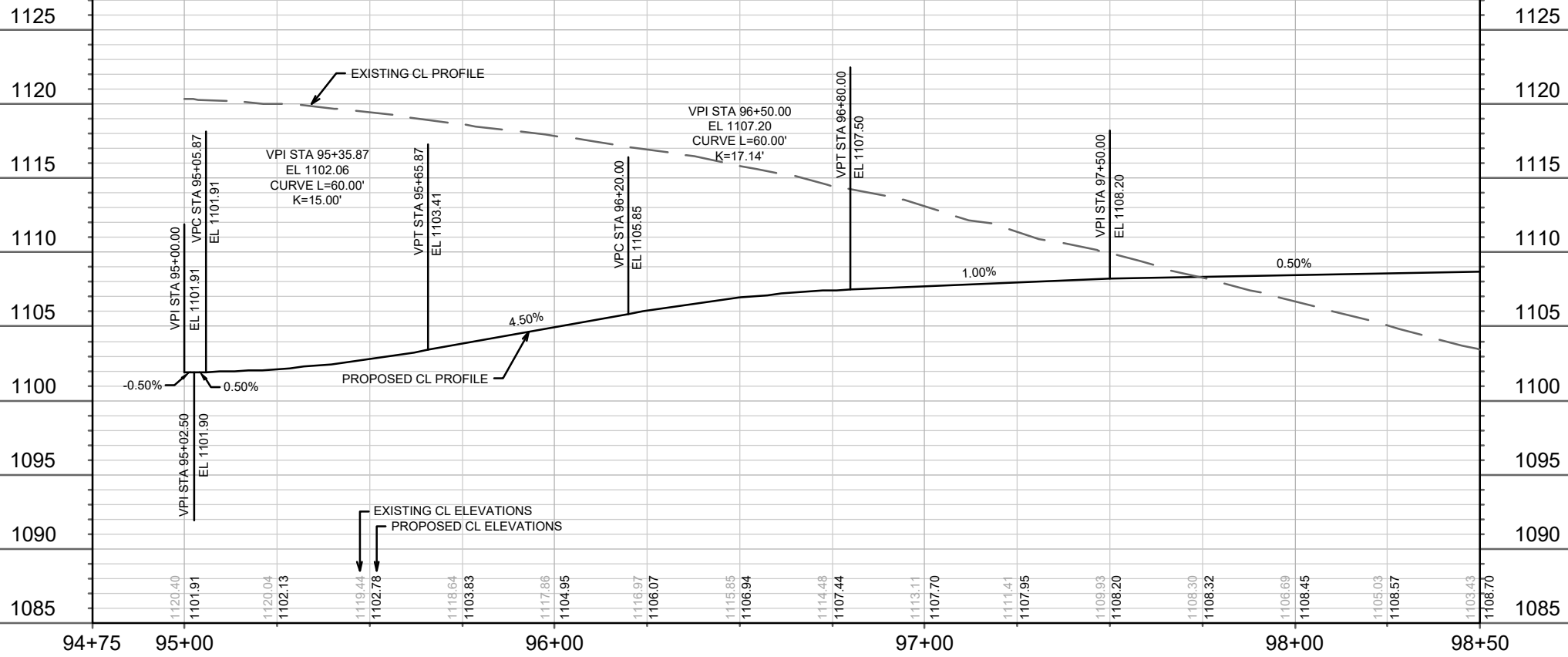

DATE	BY
REVISION	DATE
MARK	DATE
DESIGNED BY: GCIT	DATE: 4/12/2026 9:15 AM
15860	Scale: 1" = 40'
P-6	

15860
MADISON, WI
9680
CONTRACT NO:

PLAN & PROFILE - PUBLIC ALLEY 10
HILL VALLEY - PHASE 2B
M:\DESIGN\Projects\15860\CAD\Streets\15860EN-PnP.dwg



15860
P-6

REVISION 2 - GCIT - 05/28/26
 - UPDATED LEGEND
 - NOTES 8 & 9 ADDED

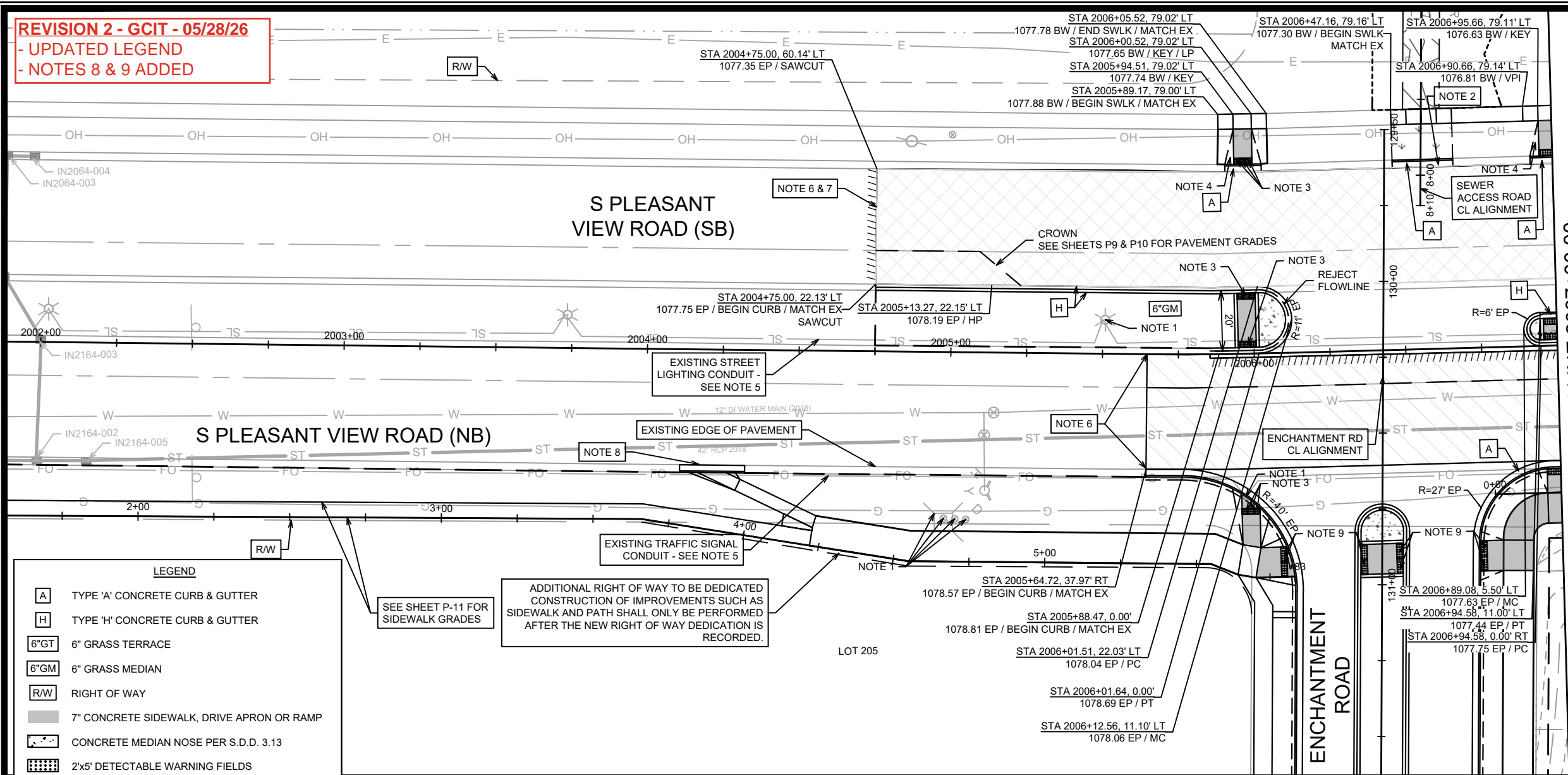

LEGEND	
[A]	TYPE 'A' CONCRETE CURB & GUTTER
[H]	TYPE 'H' CONCRETE CURB & GUTTER
[6\"GT]	6\" GRASS TERRACE
[6\"GM]	6\" GRASS MEDIAN
[R/W]	RIGHT OF WAY
[7\" CONCRETE]	7\" CONCRETE SIDEWALK, DRIVE APRON OR RAMP
[CONCRETE NOSE]	CONCRETE MEDIAN NOSE PER S.D.D. 3.13
[2'x5' DETECTABLE]	2'x5' DETECTABLE WARNING FIELDS
[2\" MILL AND OVERLAY]	2\" MILL AND OVERLAY - SURFACE H.M.A 4 MT 58-28 H
[FULL DEPTH MILL]	FULL DEPTH MILL - SEE SHEETS D5-D7 FOR PAVEMENT STRUCTURE
[SEWER ACCESS ROAD]	SEWER ACCESS ROAD PER S.D.D. 5.1.5
[3\" TOPSOIL]	3\" TOPSOIL, SEED & MAT OVER 10\" CRUSHED AGGREGATE BASE COURSE, GRADATION 2
[SAWCUT PAVEMENT]	SAWCUT PAVEMENT

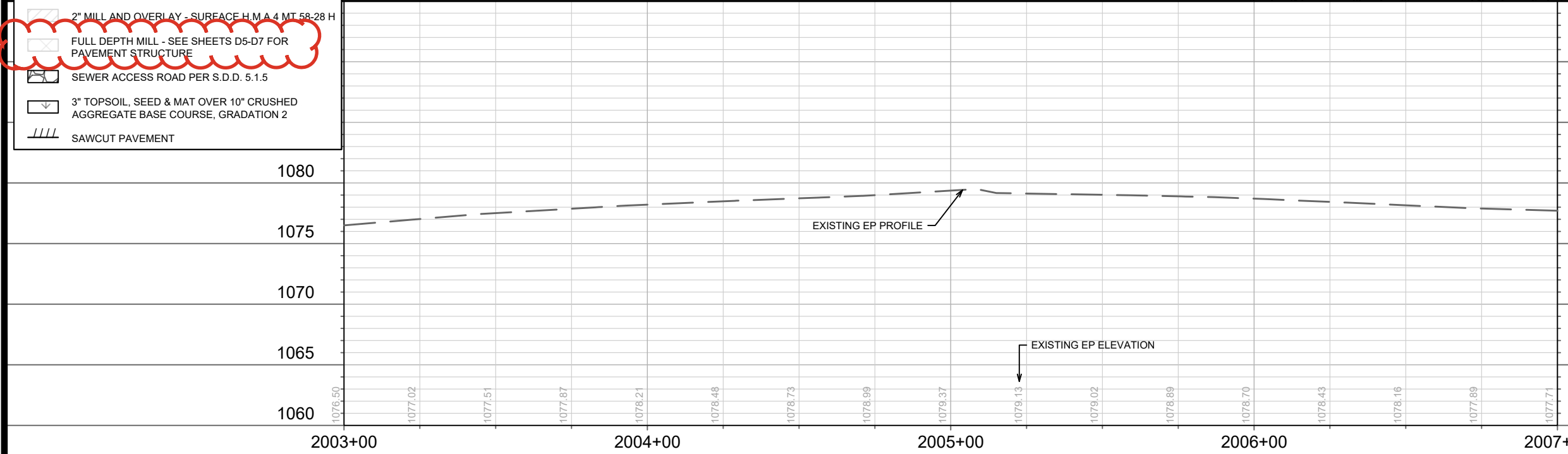

- NOTES:**
1. DEVELOPER SHALL COORDINATE RELOCATION OR ADJUSTMENT OF PRIVATE UTILITY INFRASTRUCTURE WITH UTILITY OWNER
 2. 20' WIDE CURB CUT FOR ACCESS TO SEWER MAINTENANCE VEHICLES
 3. 3 - 2'x2' DETECTABLE WARNING FIELDS
 4. CURB RAMP SHALL HAVE NON-TRAVERSABLE FLARE WITH GRASS AND A 3FT CURB TAPER TO FULL CURB HEAD. INSTALL A 2-INCH CONCRETE BORDER ALONG ALL SIDES OF THE DETECTABLE WARNING FIELDS
 5. LOCATION MAY NOT BE REPRESENTATIVE OF EXISTING CONDITIONS. LOCATION DISPLAYED IN PLANS IS BASED ON RECORDS - NOT BASED ON SURVEY
 6. 2\" MILL & OVERLAY - LIMITS SHOWN ARE ESTIMATED. ACTUAL LIMITS TO SHALL BE DETERMINED ON-SITE BY CITY CONSTRUCTION ENGINEER. OVERLAY PAVEMENT MIX SHALL BE 4 MT 58-28 H
 7. DEVELOPER SHALL NOT START CONSTRUCTION WORK WITHIN THE S PLEASANT VIEW ROAD R/W PRIOR TO OBTAINING A PERMIT TO WORK IN THE COUNTY TRUNK HIGHWAY PROVIDED BY DANE COUNTY AND NOTIFICATION IS PROVIDED TO THE PROJECT ENGINEER.
 8. IN LOCATIONS WHERE PAVEMENT RESTORATION IS NOT IDENTIFIED ADJACENT TO CURB REPLACEMENT LOCATIONS, IT IS ASSUMED THAT CURB AND GUTTER WILL BE REPLACED WITHOUT DAMAGING ADJACENT PAVEMENT. IF DAMAGED, PAVEMENT SHALL BE RESTORED AS NECESSARY TO MEET THE STANDARD PATCHING CRITERIA. LIMITS TO BE DETERMINED BY CITY CONSTRUCTION ENGINEER
 9. 3 - 2'x5' DETECTABLE WARNING FIELDS

15860	NOTES 8 & 9 ADDED	05/28/26	GCIT		
	UPDATED SEWER ACCESS ROAD SDD	04/29/26	GCIT		
	REVISION			DATE	BY
	Designed By: GCIT	Date: 5/26/2026 8:28 AM		Scale: 1" = 40'	P-7
15860	CONTRACT NO: 9680		MADISON, WI		
PLAN & PROFILE - S PLEASANT VIEW ROAD					
HILL VALLEY - PHASE 2B					
M:\DESIGN\Projects\15860\CAD\Streets\15860\EN-PnP.dwg					
15860					
P-7					

REVISION 2 - GCIT - 05/28/26
 - UPDATED LEGEND
 - UPDATED PAVEMENT RESTORATION AND CURB REPLACEMENT LIMITS
 - ADDITIONAL R/W LABELS

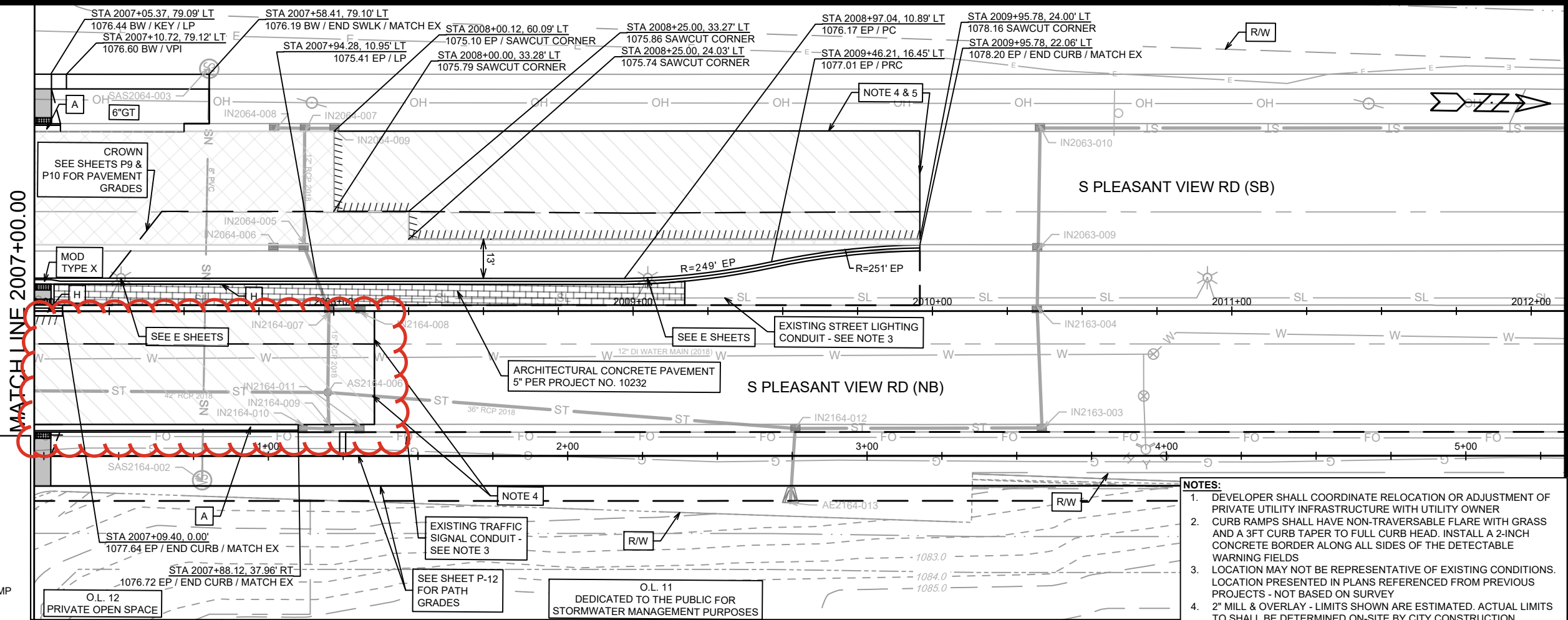

LEGEND

[A]	TYPE 'A' CONCRETE CURB & GUTTER
[H]	TYPE 'H' CONCRETE CURB & GUTTER
[6"GT]	6" GRASS TERRACE
[6"GM]	6" GRASS MEDIAN
[R/W]	RIGHT OF WAY
[7" CONCRETE]	7" CONCRETE SIDEWALK, DRIVE APRON OR RAMP
[2x5' DETECTABLE]	2x5' DETECTABLE WARNING FIELDS
[2" MILL AND OVERLAY]	2" MILL AND OVERLAY - SURFACE H.M.A 4 MT 58-28 H
[FULL DEPTH MILL]	FULL DEPTH MILL - SEE SHEETS D5-D7 FOR PAVEMENT STRUCTURE
[SAWCUT PAVEMENT]	SAWCUT PAVEMENT

- NOTES:**
1. DEVELOPER SHALL COORDINATE RELOCATION OR ADJUSTMENT OF PRIVATE UTILITY INFRASTRUCTURE WITH UTILITY OWNER
 2. CURB RAMPS SHALL HAVE NON-TRAVERSABLE FLARE WITH GRASS AND A 3FT CURB TAPER TO FULL CURB HEAD. INSTALL A 2-INCH CONCRETE BORDER ALONG ALL SIDES OF THE DETECTABLE WARNING FIELDS
 3. LOCATION MAY NOT BE REPRESENTATIVE OF EXISTING CONDITIONS. LOCATION PRESENTED IN PLANS REFERENCED FROM PREVIOUS PROJECTS - NOT BASED ON SURVEY
 4. 2" MILL & OVERLAY - LIMITS SHOWN ARE ESTIMATED. ACTUAL LIMITS TO SHALL BE DETERMINED ON-SITE BY CITY CONSTRUCTION ENGINEER. OVERLAY PAVEMENT MIX SHALL BE 4 MT 58-28 H THE DEVELOPER SHALL NOT START CONSTRUCTION WORK WITHIN THE S PLEASANT VIEW RD RIGHT-OF-WAY PRIOR TO OBTAINING A PERMIT TO WORK IN THE COUNTY TRUNK HIGHWAY PROVIDED BY DANE COUNTY AND NOTIFICATION IS PROVIDED TO THE PROJECT ENGINEER.
 - 5.

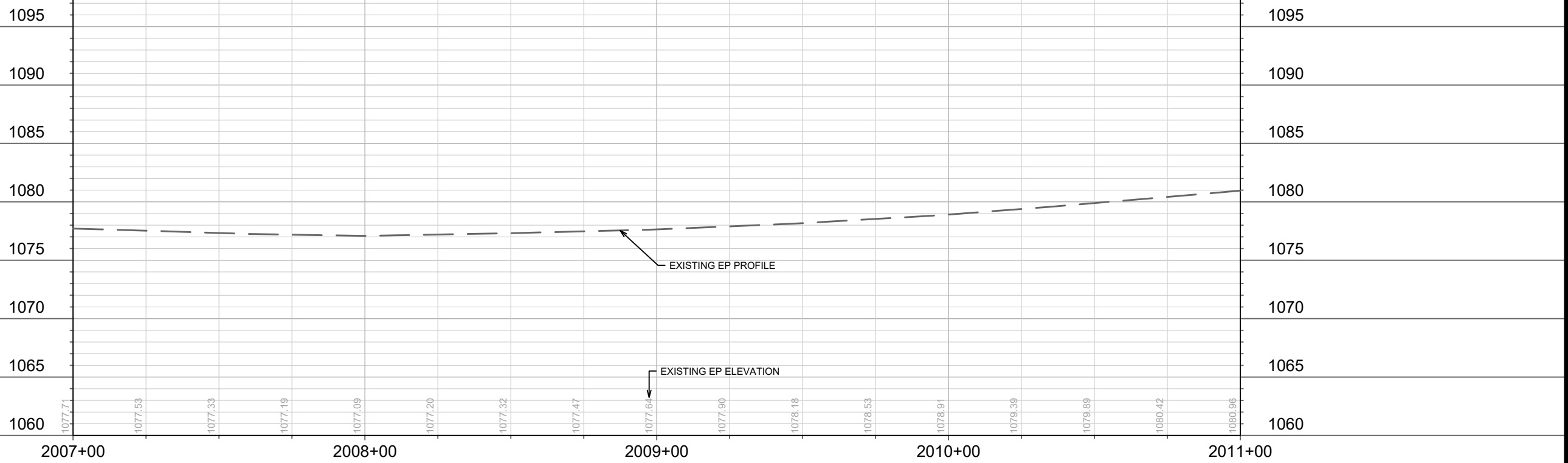

15860	MADISON, WI	9680	CONTRACT NO.:
PLAN & PROFILE - S PLEASANT VIEW ROAD			
HILL VALLEY - PHASE 2B			
M:\DESIGN\Projects\15860\CAD\Streets\15860EN-PnP.dwg			
15860		P-8	

PAVEMENT ELEVATIONS		
POINT	STATION AND OFFSET	ELEVATION
A-1	2004+75.00, -22.13LT	1077.75
A-2	2004+75.00, -33.38LT	1077.95
A-3	2004+75.00, -44.38LT	1077.71
A-4	2004+75.00, -60.14LT	1077.35
A-5	2005+00.00, -22.13LT	1078.07
A-6	2005+00.00, -33.36LT	1078.15
A-7	2005+00.00, -44.38LT	1077.84
A-8	2005+00.00, -60.13LT	1077.39
A-9	2005+25.00, -22.13LT	1078.29
A-10	2005+25.00, -33.38LT	1078.28
A-11	2005+25.00, -44.38LT	1077.90
A-12	2005+25.00, -60.13LT	1077.35
A-13	2005+50.00, -22.13LT	1078.41
A-14	2005+50.00, -33.38LT	1078.26
A-15	2005+50.00, -44.38LT	1077.82
A-16	2005+50.00, -60.16LT	1077.20
A-17	2005+75.00, -22.12LT	1078.28
A-18	2005+75.00, -33.37LT	1078.04
A-19	2005+75.00, -44.37LT	1077.60
A-20	2005+75.00, -60.18LT	1077.02
A-21	2006+00.00, -22.03LT	1078.06
A-22	2006+00.00, -33.28LT	1077.83
A-23	2006+00.00, -44.29LT	1077.39
A-24	2006+00.00, -60.03LT	1076.78
A-25	2006+25.00, -22.15LT	1077.82
A-26	2006+25.00, -33.40LT	1077.59
A-27	2006+25.00, -44.40LT	1077.15
A-28	2006+25.00, -60.06LT	1076.51
A-29	2006+50.00, -22.15LT	1077.59
A-30	2006+50.00, -33.40LT	1077.31
A-31	2006+50.00, -44.40LT	1076.87
A-32	2006+50.00, -60.03LT	1076.24
A-33	2006+75.00, -22.15LT	1077.18
A-34	2006+75.00, -33.40LT	1077.02
A-35	2006+75.00, -44.40LT	1076.58
A-36	2006+75.00, -60.00LT	1075.96
A-37	2007+00.00, -11.00LT	1076.89
A-38	2007+00.00, -22.15LT	1076.83
A-39	2007+00.00, -33.40LT	1076.76
A-40	2007+00.00, -44.40LT	1076.32
A-41	2007+00.00, -60.04LT	1075.70

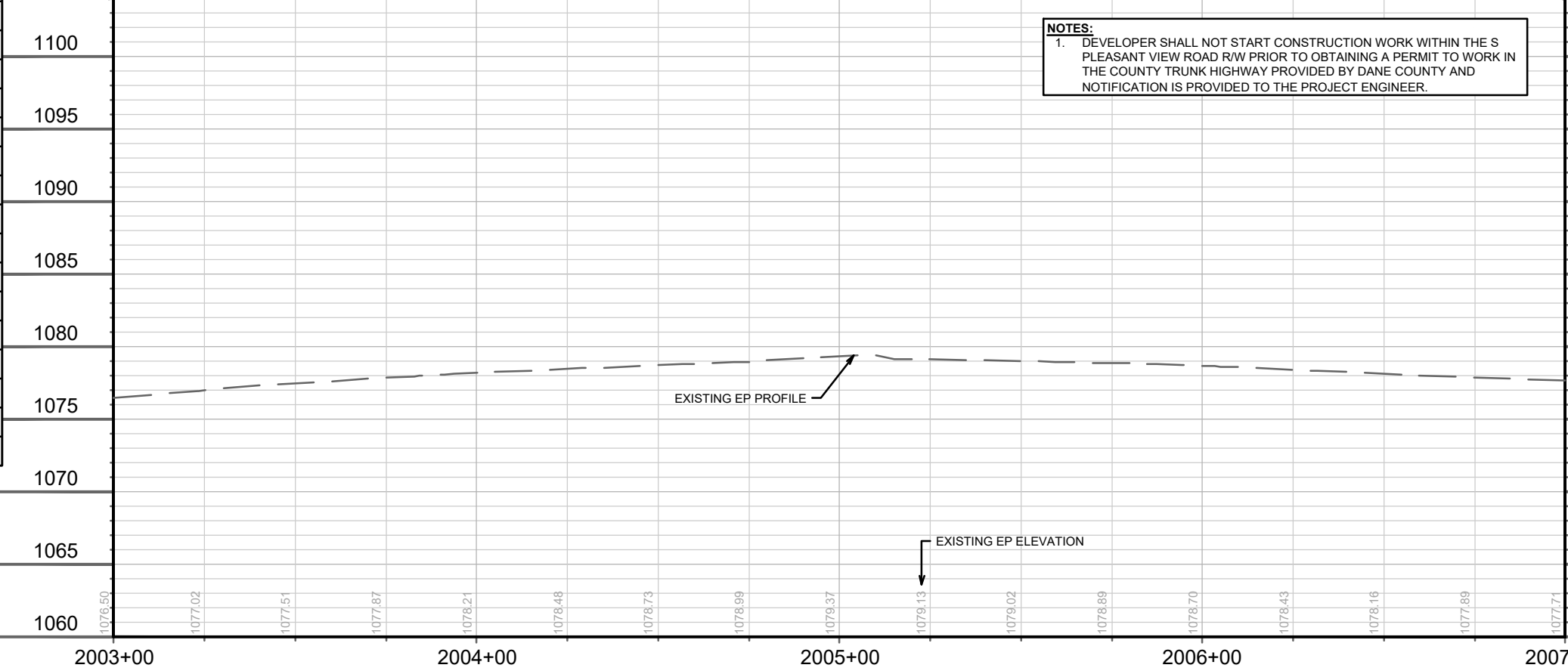
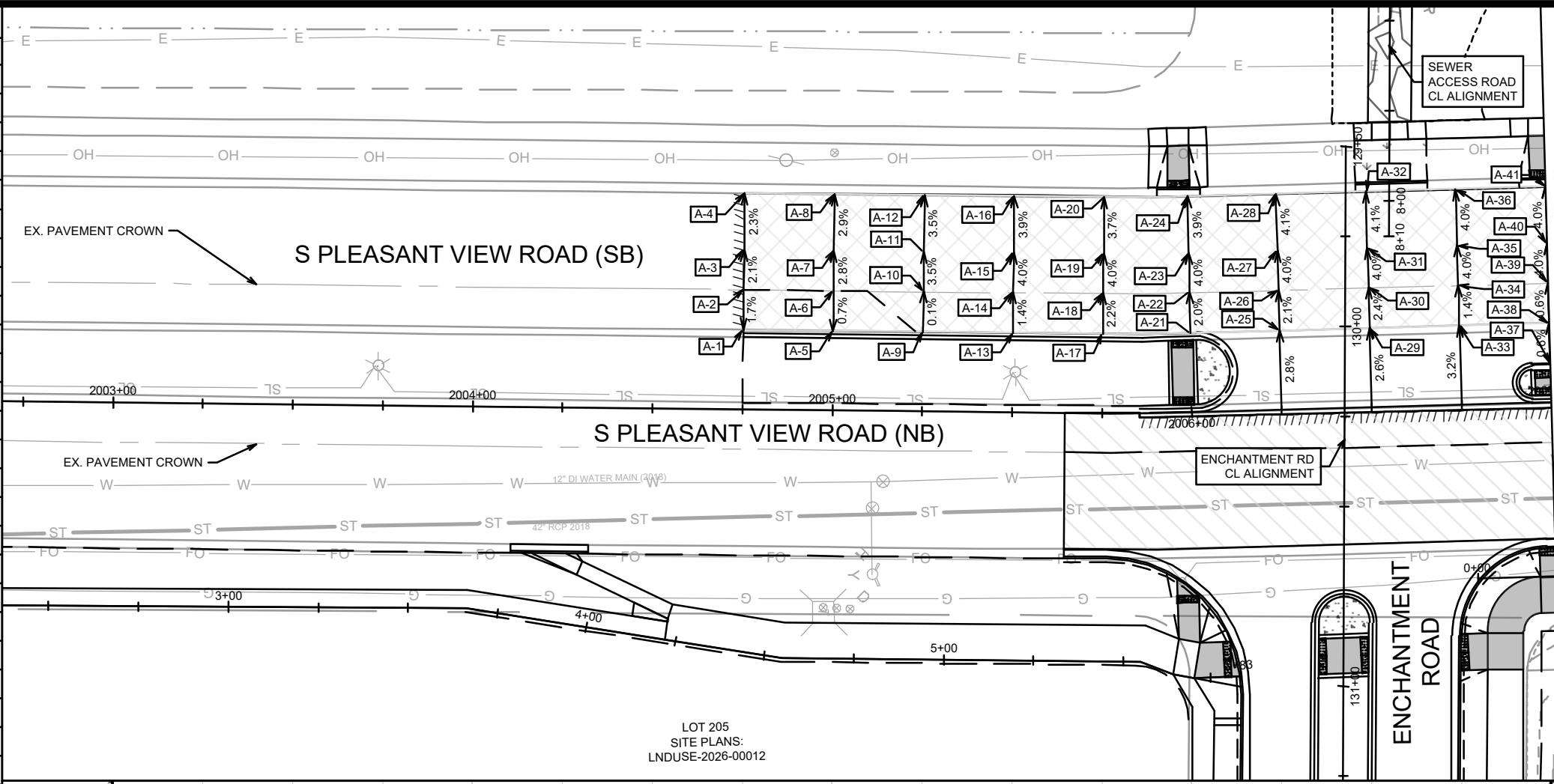

MATCH LINE 2007+00.00

15860	MADISON, WI	9680	CONTRACT NO:
PLAN & PROFILE - S PLEASANT VIEW ROAD (PAVEMENT) HILL VALLEY - PHASE 2B			
M:\DESIGN\Projects\15860\CAD\Streets\15860EN-PnP.dwg			
15860		P-9	

PAVEMENT ELEVATIONS		
POINT	STATION AND OFFSET	ELEVATION
A-37	2007+00.00, -11.00LT	1076.89
A-38	2007+00.00, -22.15LT	1076.83
A-39	2007+00.00, -33.40LT	1076.76
A-40	2007+00.00, -44.40LT	1076.32
A-41	2007+00.00, -60.04LT	1075.70
A-42	2007+25.00, -10.99LT	1076.49
A-43	2007+25.00, -22.15LT	1076.51
A-44	2007+25.00, -33.15LT	1076.52
A-45	2007+25.00, -44.39LT	1076.08
A-46	2007+25.00, -60.00LT	1075.46
A-47	2007+50.00, -10.98LT	1075.94
A-48	2007+50.00, -22.13LT	1076.04
A-49	2007+50.00, -33.15LT	1076.13
A-50	2007+50.00, -44.38LT	1075.76
A-51	2007+50.00, -59.93LT	1075.26
A-52	2007+75.00, -10.96LT	1075.57
A-53	2007+75.00, -22.11LT	1075.74
A-54	2007+75.00, -33.18LT	1075.91
A-55	2007+75.00, -44.36LT	1075.59
A-56	2007+75.00, -60.09LT	1075.13
A-57	2007+94.28, -10.89LT	1075.41
A-58	2008+00.00, -10.95LT	1075.44
A-59	2008+00.00, -22.11LT	1075.62
A-60	2008+00.00, -33.36LT	1075.79
A-61	2008+00.00, -44.36LT	1075.50
A-62	2008+00.00, -60.09LT	1075.10
A-63	2008+25.00, -10.93LT	1076.75
A-64	2008+25.00, -24.03LT	1075.74
A-65	2008+25.00, -33.36LT	1075.86
A-66	2008+50.00, -10.91LT	1075.69
A-67	2008+50.00, -24.00LT	1075.89
A-68	2008+75.00, -10.90LT	1075.95
A-69	2008+75.00, -24.02LT	1076.08
A-70	2009+00.00, -10.94LT	1076.20
A-71	2009+00.00, -24.02LT	1076.36
A-72	2009+25.00, -12.83LT	1076.58
A-73	2009+25.00, -24.00LT	1076.76
A-74	2009+50.00, -17.24LT	1077.63
A-75	2009+50.00, -24.01LT	1077.18
A-76	2009+75.00, -20.93LT	1077.70
A-77	2009+75.00, -24.00LT	1077.79
A-78	2009+95.78, -22.07LT	1078.20
A-79	2009+95.78, -24.00LT	1078.16

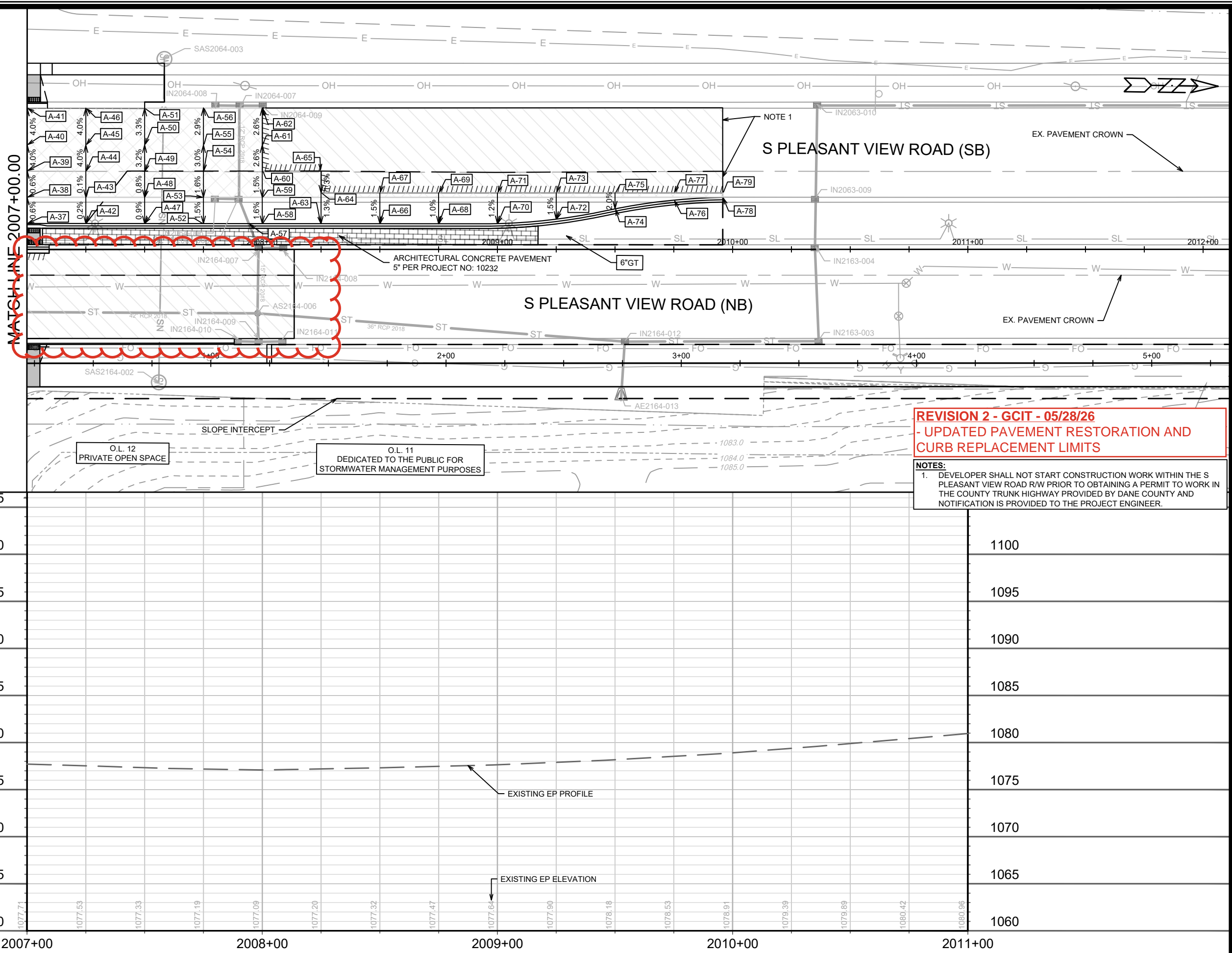

15860	MADISON, WI	9680	CONTRACT NO.:
PLAN & PROFILE - S PLEASANT VIEW ROAD (PAVEMENT)			
HILL VALLEY - PHASE 2B			
M:\DESIGN\Projects\15860\CAD\Streets\15860EN-PnP.dwg			
15860			
P-10			

REVISION 2 - GCIT - 05/28/26
 - UPDATED LEGEND
 - NOTE 6 ADDED

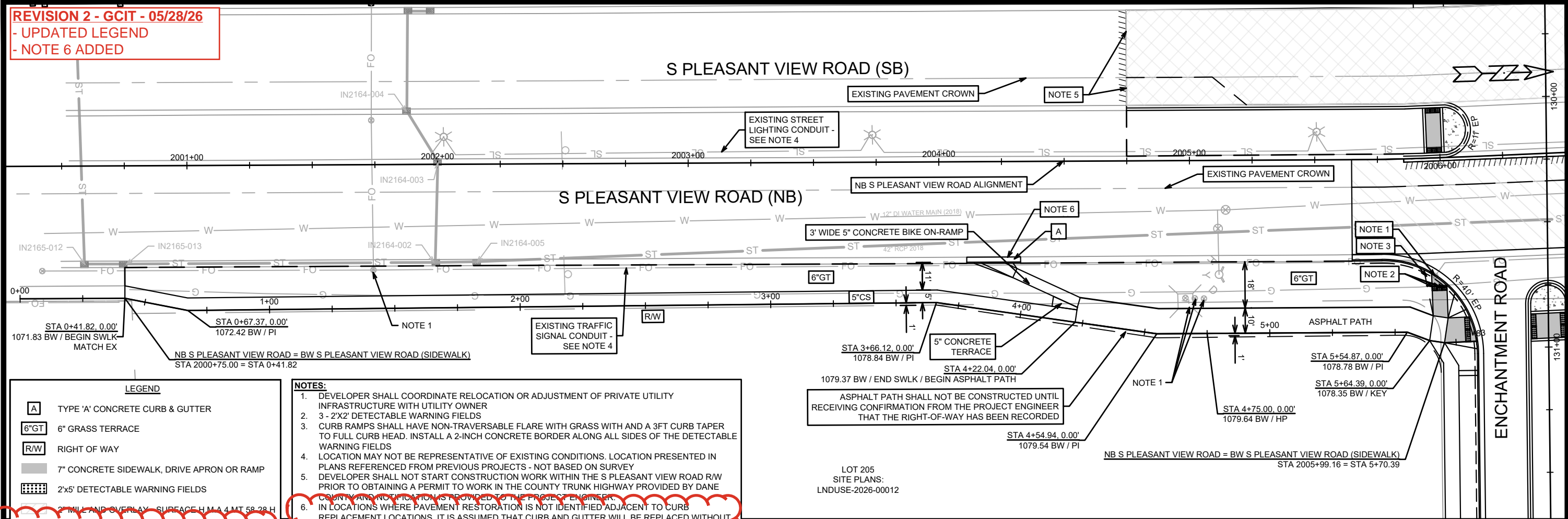

LEGEND

- [A] TYPE 'A' CONCRETE CURB & GUTTER
- [6"GT] 6" GRASS TERRACE
- [R/W] RIGHT OF WAY
- [7" CONCRETE] 7" CONCRETE SIDEWALK, DRIVE APRON OR RAMP
- [2x5'] 2x5' DETECTABLE WARNING FIELDS
- [2" MILL AND OVERLAY] 2" MILL AND OVERLAY SURFACE H.M.A. 4 MT 58-28 H
- [FULL DEPTH MILL] FULL DEPTH MILL - SEE SHEETS D5-D7 FOR PAVEMENT STRUCTURE
- [SAWCUT] SAWCUT PAVEMENT

- NOTES:**
1. DEVELOPER SHALL COORDINATE RELOCATION OR ADJUSTMENT OF PRIVATE UTILITY INFRASTRUCTURE WITH UTILITY OWNER
 2. 3 - 2'X2' DETECTABLE WARNING FIELDS
 3. CURB RAMPS SHALL HAVE NON-TRAVERSABLE FLARE WITH GRASS WITH AND A 3FT CURB TAPER TO FULL CURB HEAD. INSTALL A 2-INCH CONCRETE BORDER ALONG ALL SIDES OF THE DETECTABLE WARNING FIELDS
 4. LOCATION MAY NOT BE REPRESENTATIVE OF EXISTING CONDITIONS. LOCATION PRESENTED IN PLANS REFERENCED FROM PREVIOUS PROJECTS - NOT BASED ON SURVEY
 5. DEVELOPER SHALL NOT START CONSTRUCTION WORK WITHIN THE S PLEASANT VIEW ROAD R/W PRIOR TO OBTAINING A PERMIT TO WORK IN THE COUNTY TRUNK HIGHWAY PROVIDED BY DANE COUNTY AND NOTIFICATION IS PROVIDED TO THE PROJECT ENGINEER.
 6. IN LOCATIONS WHERE PAVEMENT RESTORATION IS NOT IDENTIFIED ADJACENT TO CURB REPLACEMENT LOCATIONS, IT IS ASSUMED THAT CURB AND GUTTER WILL BE REPLACED WITHOUT DAMAGING ADJACENT PAVEMENT. IF DAMAGED, PAVEMENT SHALL BE RESTORED AS NECESSARY TO MEET THE STANDARD PATCHING CRITERIA. LIMITS TO BE DETERMINED BY CITY CONSTRUCTION ENGINEER

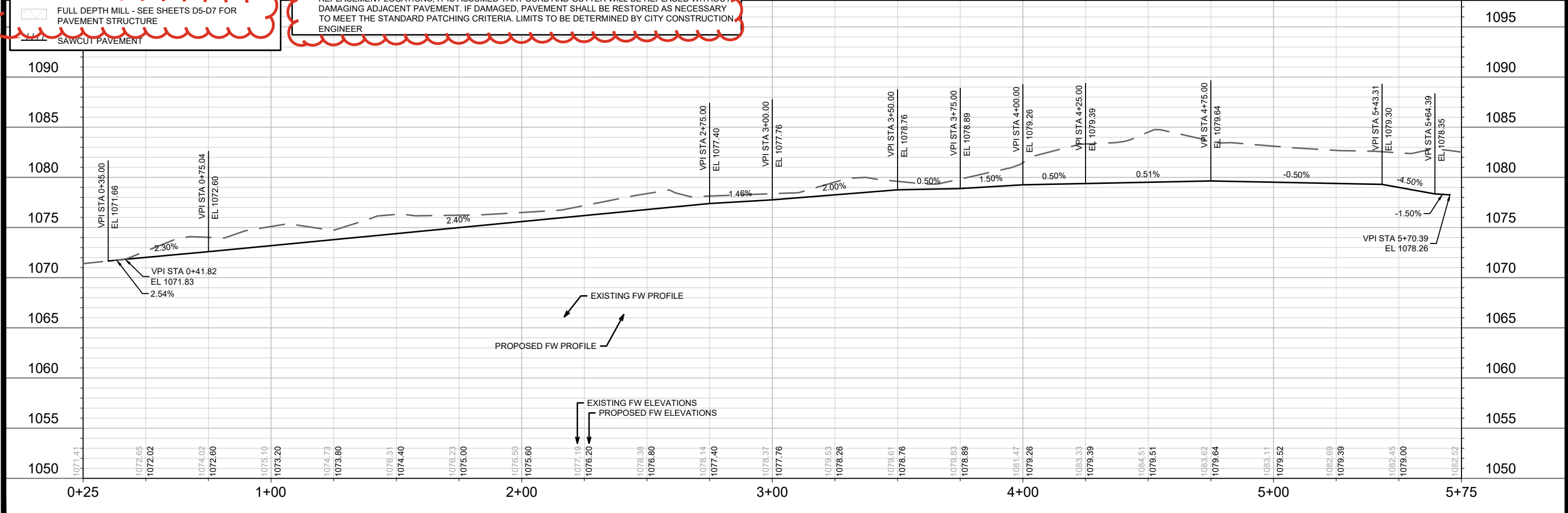

15860
 MADISON, WI
 CONTRACT NO: 9680
 PLAN & PROFILE - S PLEASANT VIEW ROAD (SIDEWALK)
 HILL VALLEY - PHASE 2B
 CITY OF MADISON WISCONSIN
 15860
 P-11

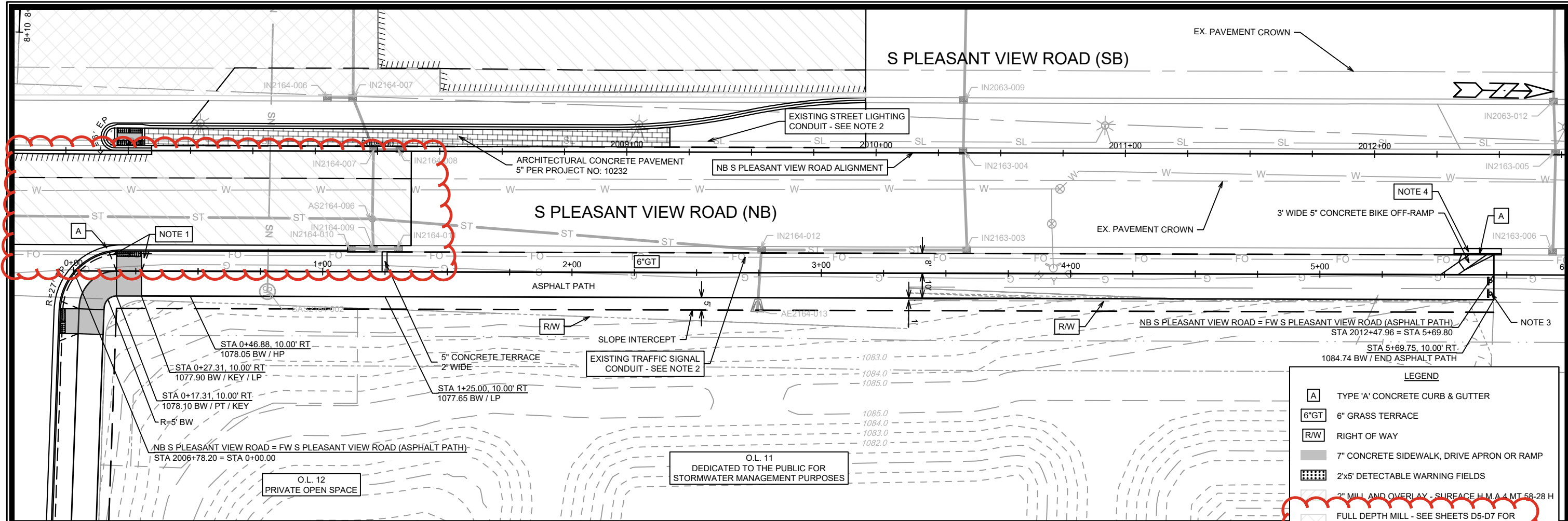

LEGEND

[A]	TYPE 'A' CONCRETE CURB & GUTTER
[6"GT]	6" GRASS TERRACE
[RW]	RIGHT OF WAY
[Grey Box]	7" CONCRETE SIDEWALK, DRIVE APRON OR RAMP
[Dotted Box]	2'x5' DETECTABLE WARNING FIELDS
[Hatched Box]	2" MILL AND OVERLAY - SURFACE H.M.A. 4 MT 58-28 H
[Envelope Box]	FULL DEPTH MILL - SEE SHEETS D5-D7 FOR PAVEMENT STRUCTURE
[Diagonal Lines]	SAWCUT PAVEMENT

REVISION 2 - GCIT - 05/28/26
 - UPDATED LEGEND
 - UPDATED PAVEMENT RESTORATION AND CURB REPLACEMENT LIMITS
 - NOTE 4 ADDED

NOTES:

- CURB RAMPS SHALL HAVE NON-TRAVERSABLE FLARE WITH GRASS WITH AND A 3FT CURB TAPER TO FULL CURB HEAD. INSTALL A 2-INCH CONCRETE BORDER ALONG ALL SIDES OF THE DETECTABLE WARNING FIELDS
- LOCATION MAY NOT BE REPRESENTATIVE OF EXISTING CONDITIONS. LOCATION DISPLAYED IN PLANS IS BASED ON RECORDS - NOT BASED ON SURVEY
- END OF ROAD SIGN PER S.D. 29
- IN LOCATIONS WHERE PAVEMENT RESTORATION IS NOT IDENTIFIED ADJACENT TO CURB REPLACEMENT LOCATIONS, IT IS ASSUMED THAT CURB AND GUTTER WILL BE REPLACED WITHOUT DAMAGING ADJACENT PAVEMENT. IF DAMAGED, PAVEMENT SHALL BE RESTORED AS NECESSARY TO MEET THE STANDARD PATCHING CRITERIA. LIMITS TO BE DETERMINED BY CITY CONSTRUCTION ENGINEER

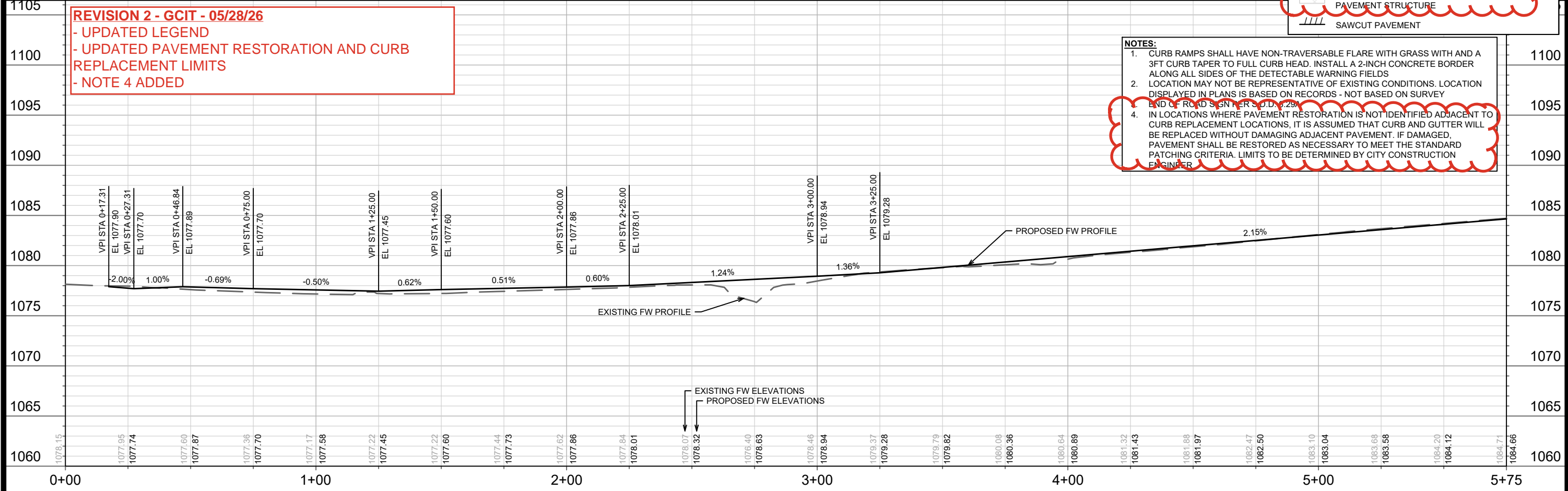

15860	15860	15860	15860
MADISON, WI	9680	15860	15860
CONTRACT NO. 15860		P-12	
PLAN & PROFILE - S PLEASANT VIEW ROAD (ASPHALT PATH)		HILL VALLEY - PHASE 2B	
M:\DESIGN\Projects\15860\CAD\Streets\15860EN-PrP.dwg		CITY OF MADISON WISCONSIN	
15860		15860	
P-12		P-12	

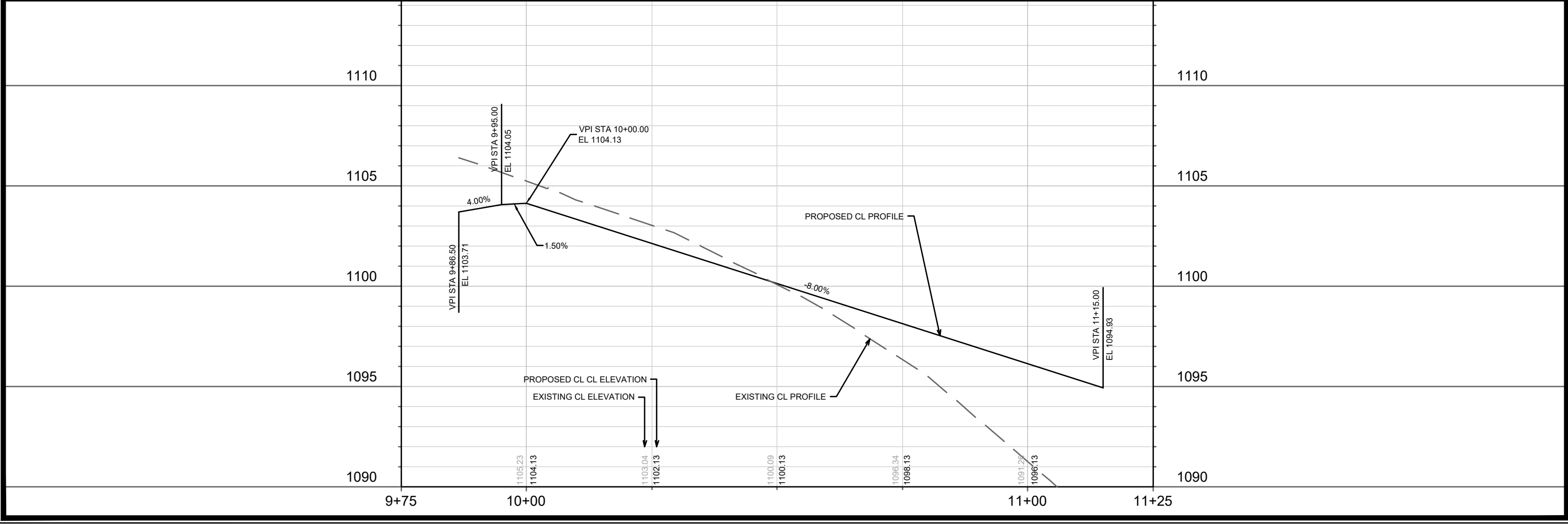
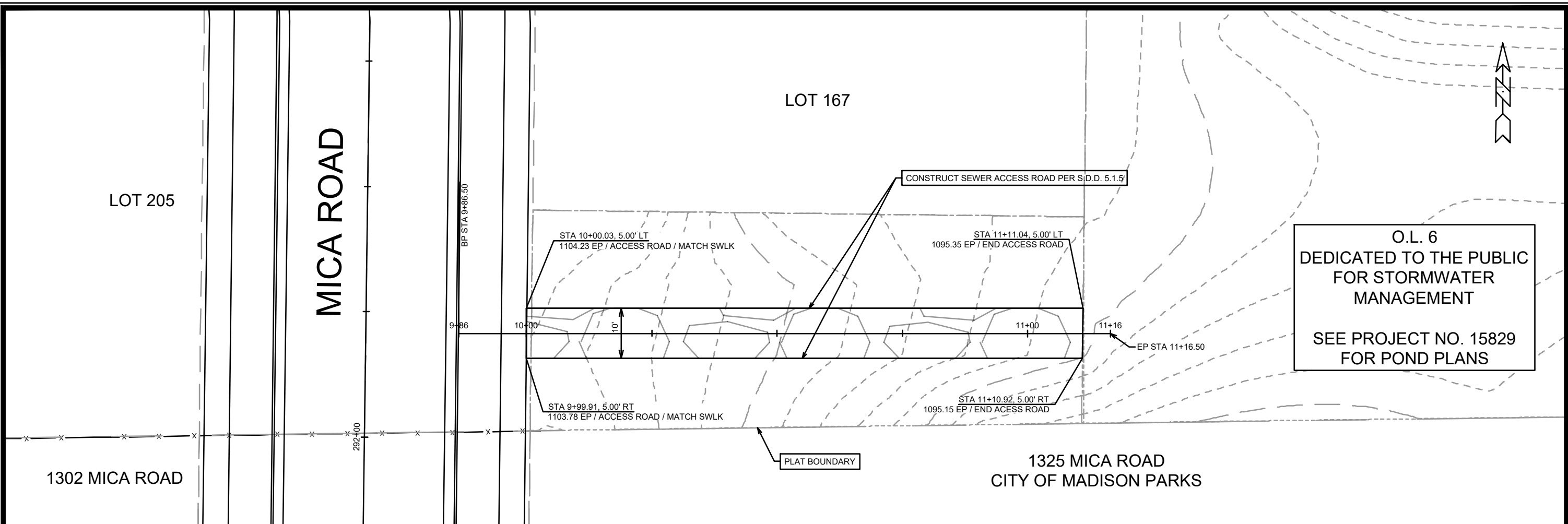

MARK	REVISION	DATE	BY

15860
MADISON, WI
9680
CONTRACT NO:

PLAN & PROFILE - O.L. 7 ACCESS ROAD
HILL VALLEY - PHASE 2B
M:\DESIGN\Projects\15860\CAD\Streets\15860EN-PrnP.dwg



15860
P-13

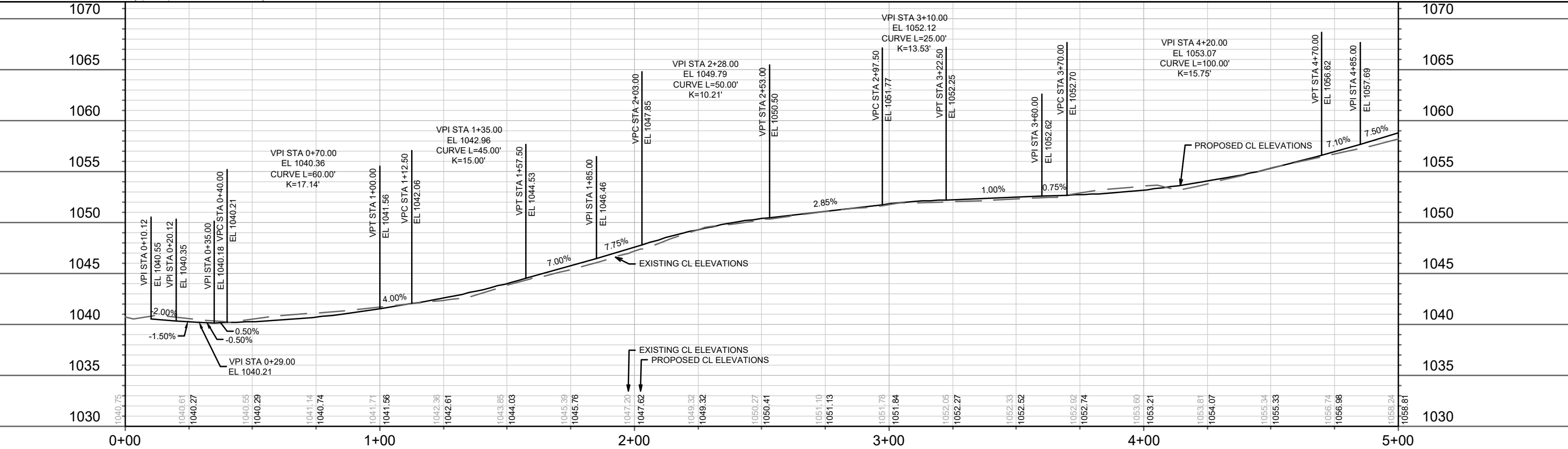
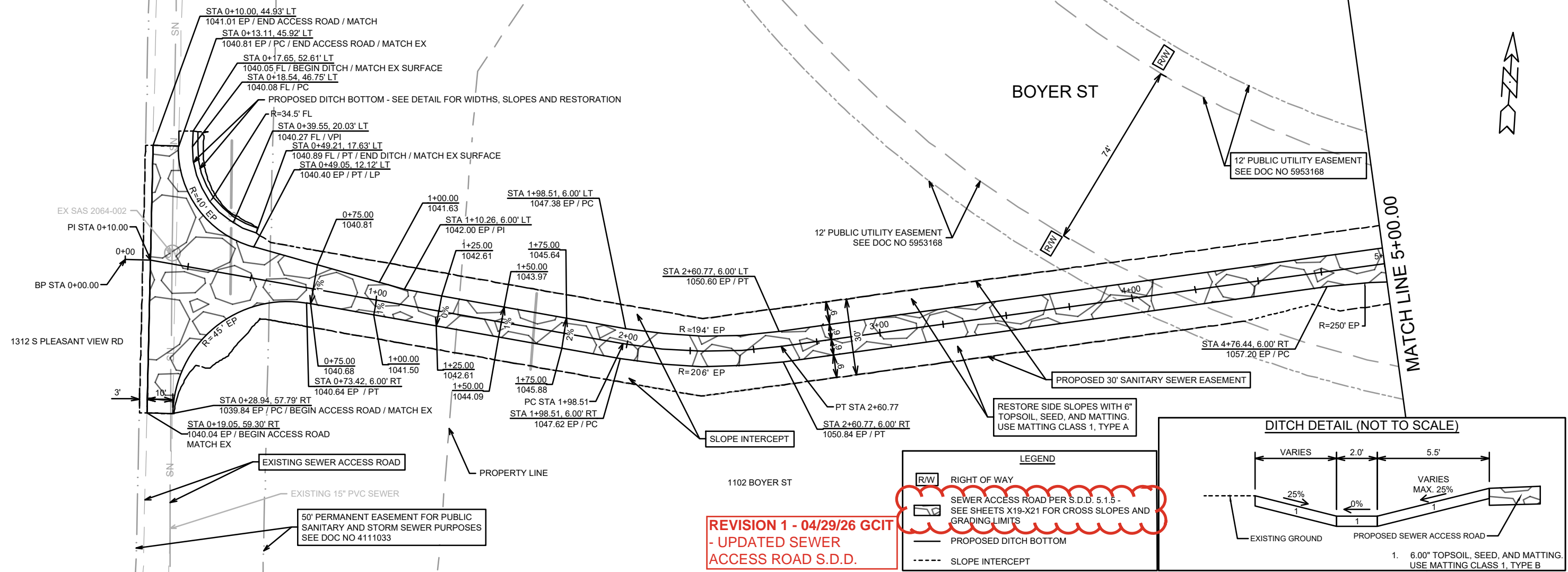

REV 1	UPDATED SEWER ACCESS ROAD S.D.D.	04/29/26	GCIT
MARK	REVISION	DATE	BY
Designated By: GCIT	Date: 4/29/2026 12:47 PM	Scale: 1" = 40'	P-14

15860
 MADISON, WI
 CONTRACT NO: 9680

PLAN & PROFILE - SEWER ACCESS ROAD
 HILL VALLEY - PHASE 2B
 M:\DESIGN\Projects\15860\CAD\Streets\15860EN-PnP.dwg



15860
 P-14

REVISION 2 - GCIT - 05/28/26
 - REPRINTED FOR NEW PAVEMENT RESTORATION AND CURB REPLACEMENT LIMITS ON S PLEASANT VIEW RD (NB)

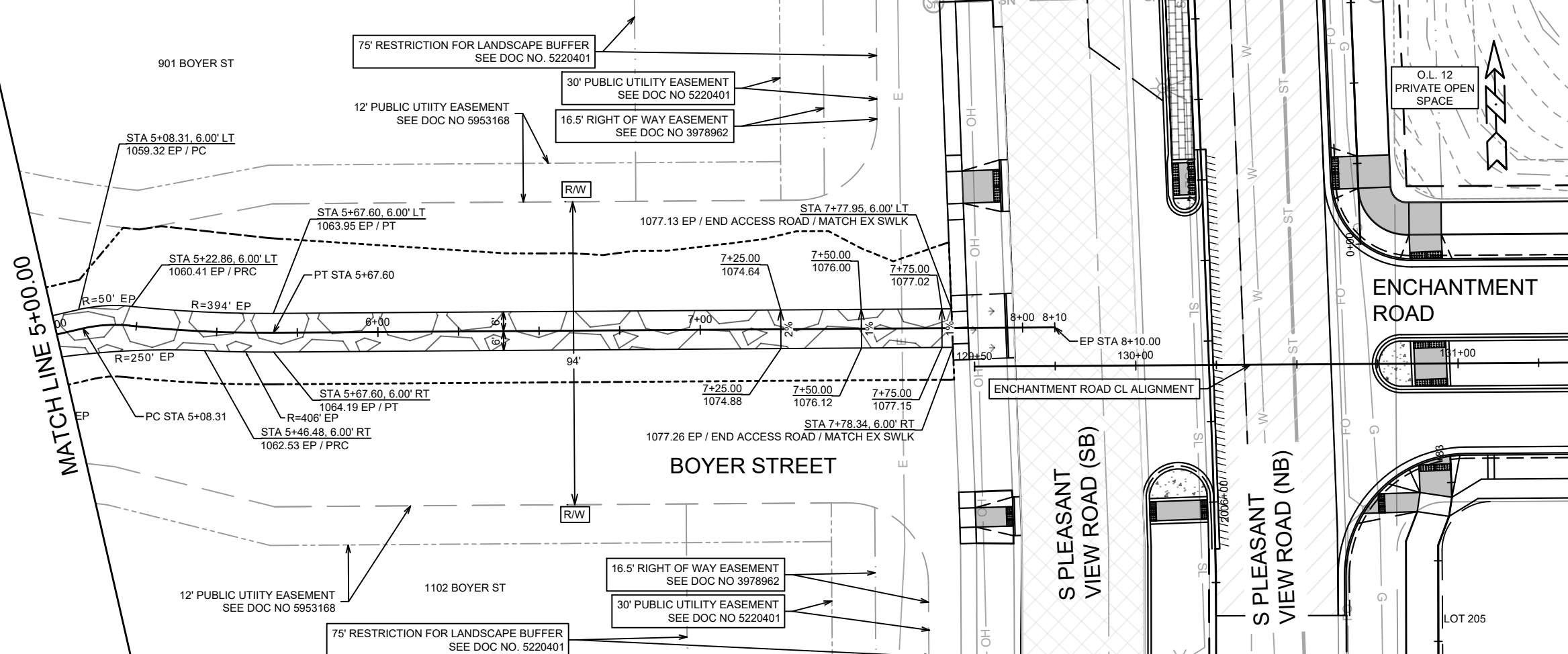

LEGEND

- RIGHT OF WAY
- SEWER ACCESS ROAD PER S.D.D. 5.1.5 - SEE SHEETS X19-X21 FOR CROSS SLOPES AND GRADING LIMITS
- 7" CONCRETE SIDEWALK
- 3" TOPSOIL, SEED & MAT OVER 10" CRUSHED AGGREGATE BASE COURSE, GRADATION 2
- SLOPE INTERCEPT

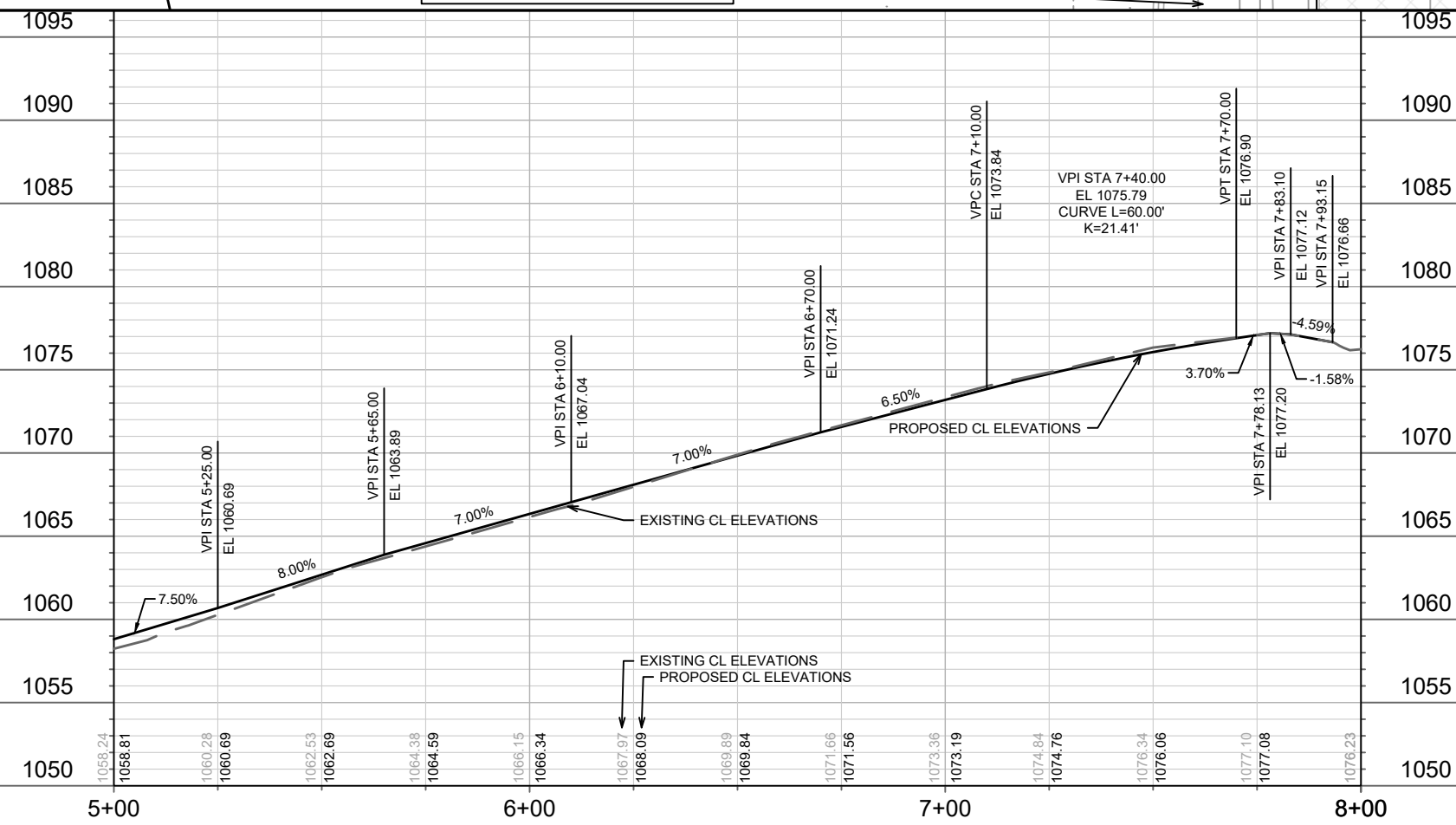

REV1	MARK	REVISION	DATE	BY
REV2	MARK	REVISION	DATE	BY
REV3	MARK	REVISION	DATE	BY
REV4	MARK	REVISION	DATE	BY
REV5	MARK	REVISION	DATE	BY
REV6	MARK	REVISION	DATE	BY
REV7	MARK	REVISION	DATE	BY
REV8	MARK	REVISION	DATE	BY
REV9	MARK	REVISION	DATE	BY
REV10	MARK	REVISION	DATE	BY
REV11	MARK	REVISION	DATE	BY
REV12	MARK	REVISION	DATE	BY
REV13	MARK	REVISION	DATE	BY
REV14	MARK	REVISION	DATE	BY
REV15	MARK	REVISION	DATE	BY

15860
 MADISON, WI
 9680
 CONTRACT NO:

PLAN & PROFILE - SEWER ACCESS ROAD
 HILL VALLEY - PHASE 2B
 M:\DESIGN\Projects\15860\CAD\Streets\15860EN-PnP.dwg



15860
 P-15

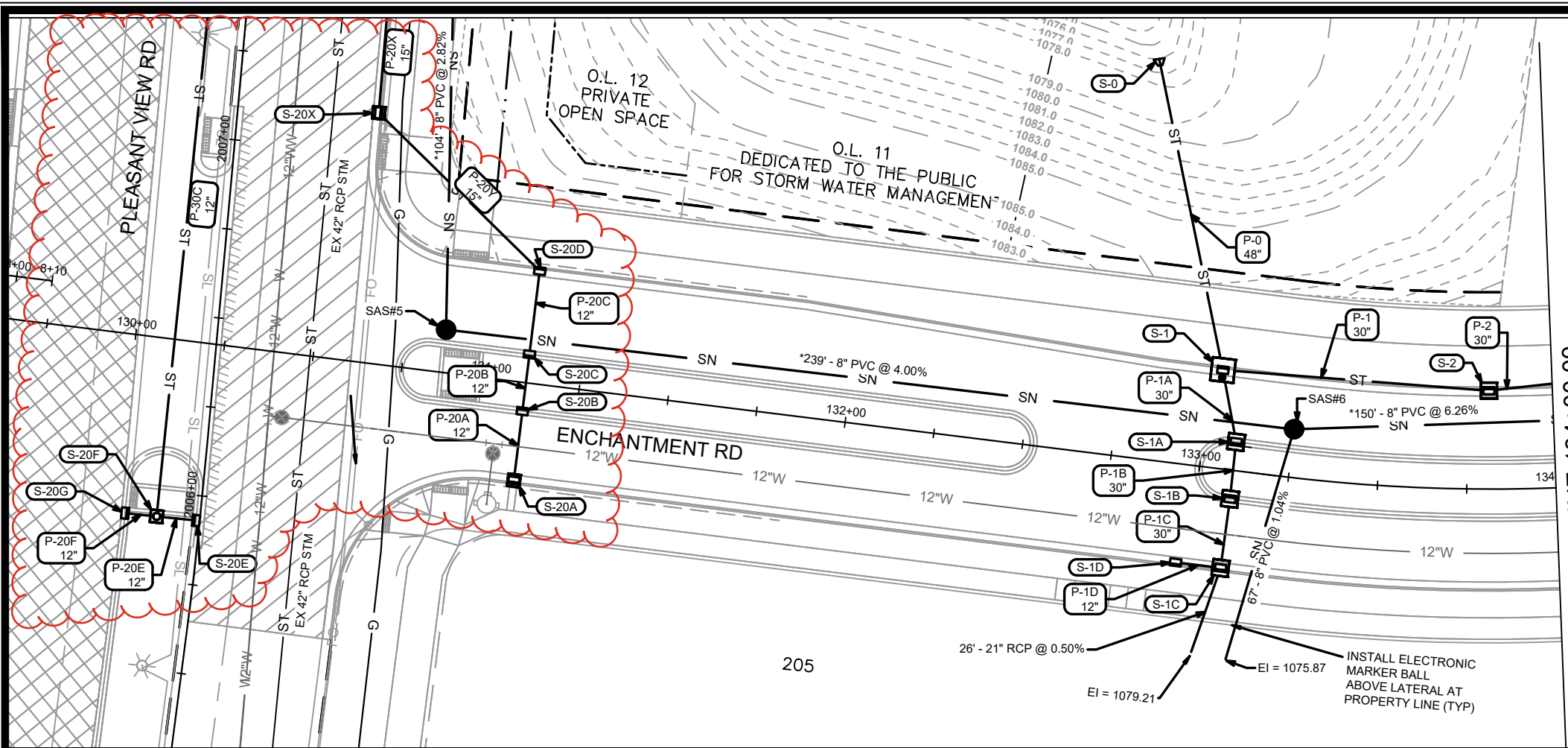

REVISED 5/28/2026 EEA
 -Deleted structure S-20 & pipes P-20 & P-20D on Pleasant View Rd.
 -Added pipes P-30C, P-20X, P-20Y
 -Added structure S-20X
 -Revised inverts on structures from S-20A to S-20D

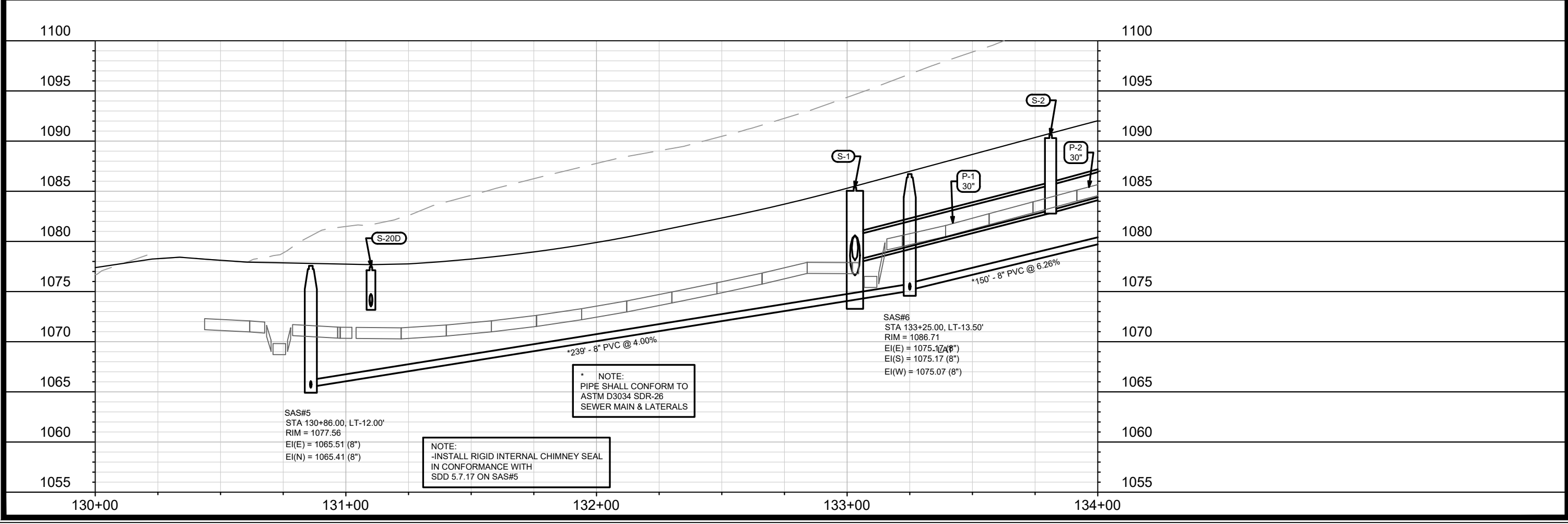
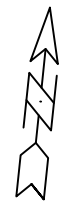

SAS#5
 STA 130+86.00, LT-12.00'
 RIM = 1077.56
 EI(E) = 1065.51 (8")
 EI(N) = 1065.41 (8")

NOTE:
 -INSTALL RIGID INTERNAL CHIMNEY SEAL
 IN CONFORMANCE WITH
 SDD 5.7.17 ON SAS#5

* NOTE:
 PIPE SHALL CONFORM TO
 ASTM D3034 SDR-26
 SEWER MAIN & LATERALS

SAS#6
 STA 133+25.00, LT-13.50'
 RIM = 1086.71
 EI(E) = 1075.17 (8")
 EI(S) = 1075.17 (8")
 EI(W) = 1075.07 (8")

MARK	REVISION	DATE	BY
U-1 <td>15860 <td>5/28/2026 8:11 AM <td>Scale: 1" = 40'</td> </td></td>	15860 <td>5/28/2026 8:11 AM <td>Scale: 1" = 40'</td> </td>	5/28/2026 8:11 AM <td>Scale: 1" = 40'</td>	Scale: 1" = 40'

15860
 MADISON, WI
 CONTRACT NO: 9680

UTILITIES PLAN & PROFILE - ENCHANTMENT RD
 HILL VALLEY - PHASE 2B
 M:\DESIGN\Projects\15860\CAD\Sewers\15860SWR-PipeNetwork.dwg

15860
 U-1

REVISED 5/28/2026 EEA
 -Added pvt storm lateral to Lot 205

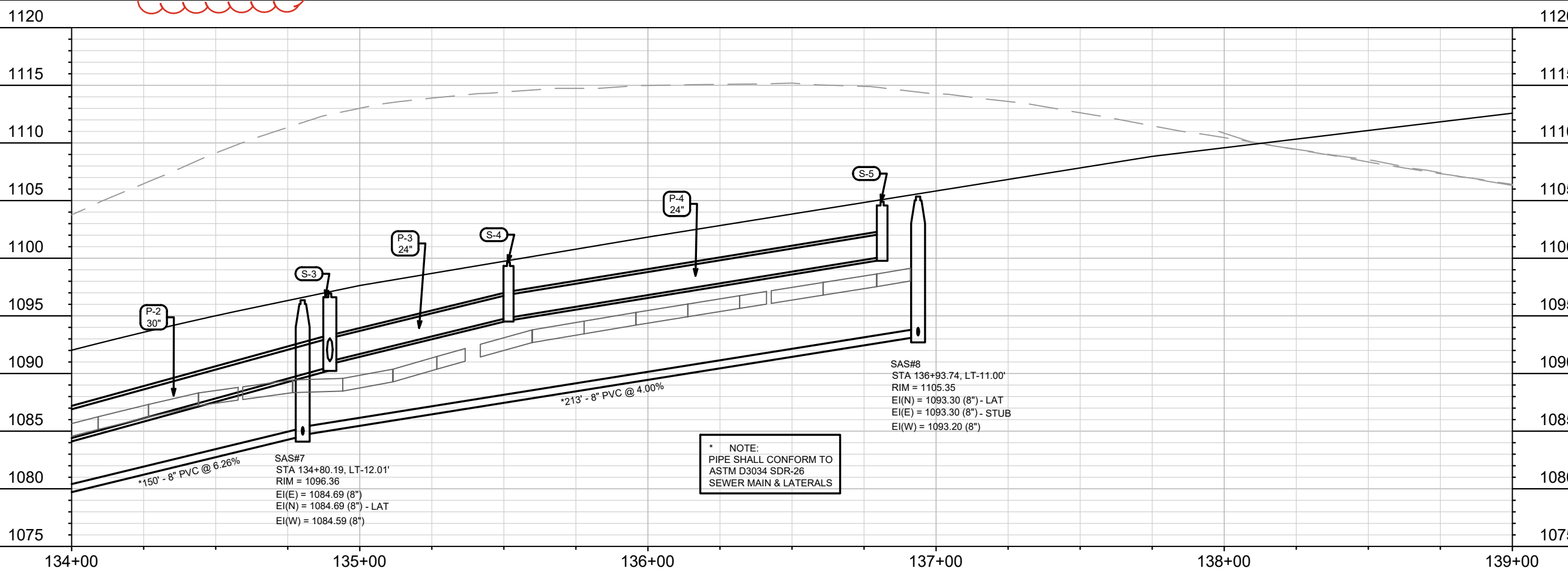
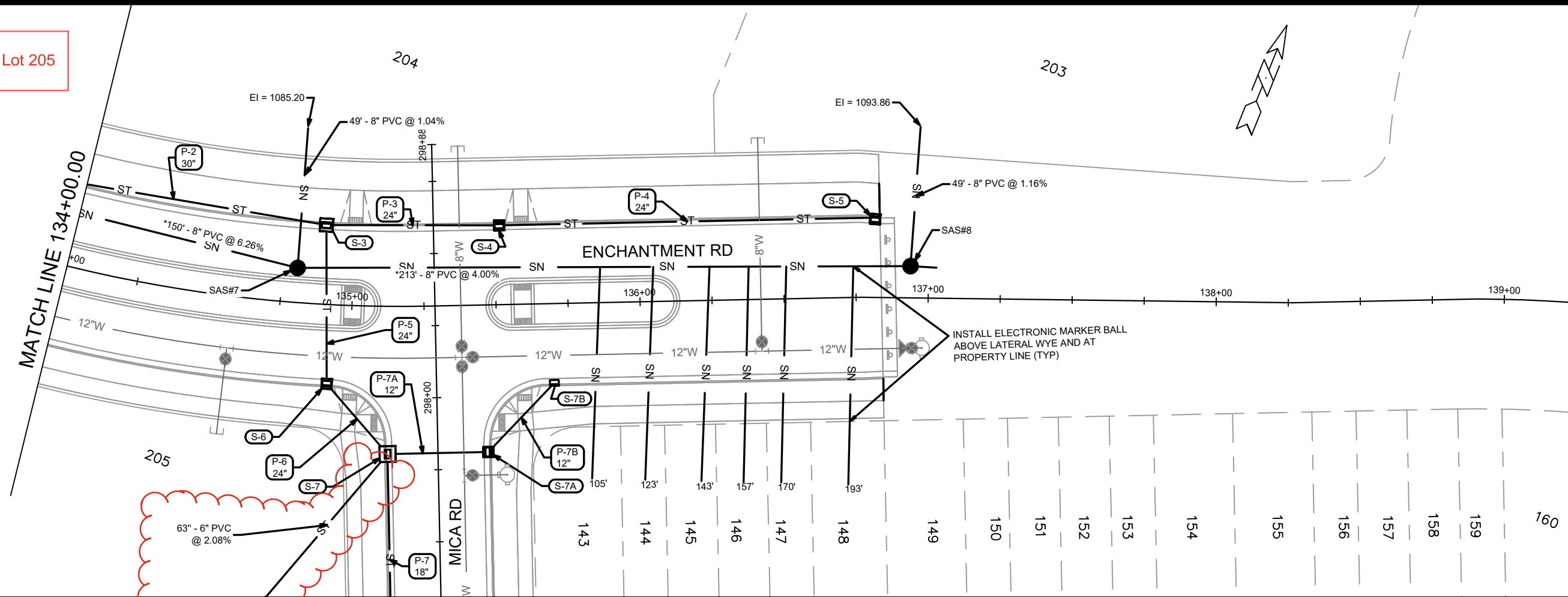

SAS#8
 STA 136+93.74, LT-11.00'
 RIM = 1105.35
 EI(N) = 1093.30 (8") - LAT
 EI(E) = 1093.30 (8") - STUB
 EI(W) = 1093.20 (8")

SAS#7
 STA 134+80.19, LT-12.01'
 RIM = 1096.36
 EI(E) = 1084.69 (8")
 EI(N) = 1084.69 (8") - LAT
 EI(W) = 1084.59 (8")

MARK	REVISION	DATE	BY
15860	U-2	5/28/2026	EEA

15860
 MADISON, WI
 CONTRACT NO: 9680

UTILITIES PLAN & PROFILE - ENCHANTMENT RD
 HILL VALLEY - PHASE 2B
 M:\DESIGN\Projects\15860\CAD\Sewers\15860SWR-PipeNetwork.dwg



15860
 U-2

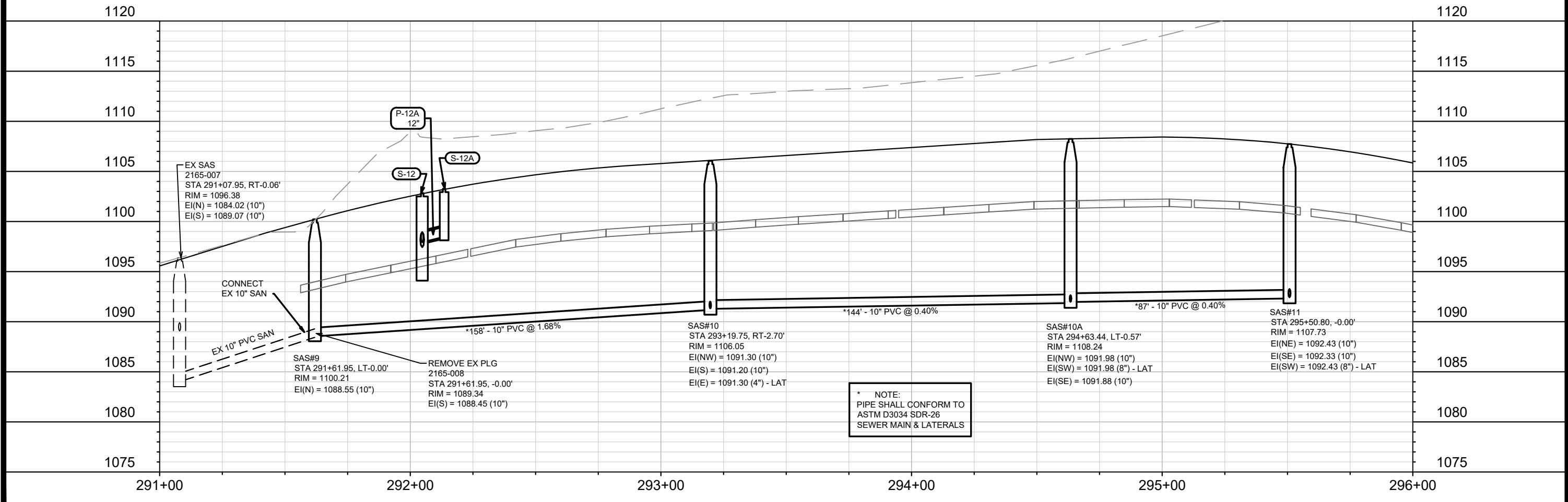
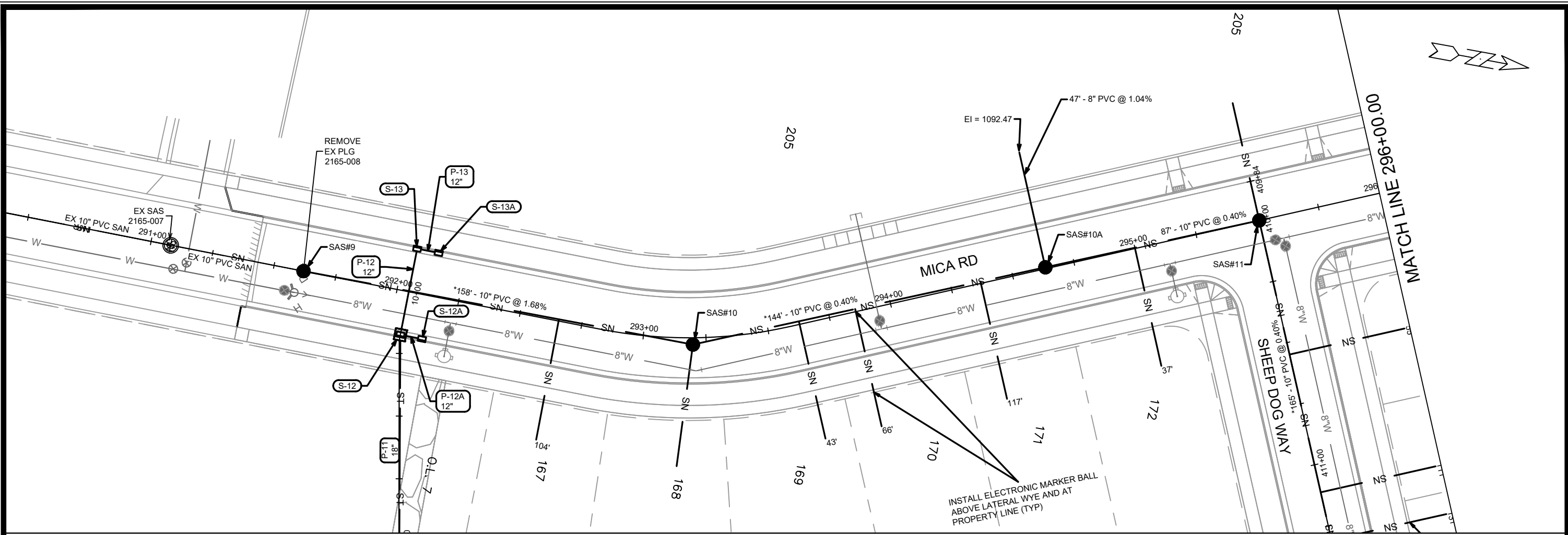

* NOTE:
PIPE SHALL CONFORM TO
ASTM D3034 SDR-26
SEWER MAIN & LATERALS

DATE	BY
REVISION	
MARK	DATE: 3/24/2026 2:46 PM
Scale:	1" = 40'
15860	U-3

15860
MADISON, WI
9680
CONTRACT NO:

UTILITIES PLAN & PROFILE - MICA RD
HILL VALLEY - PHASE 2B
M:\DESIGN\Projects\15860\CAD\Sewers\15860SWR-PipeNetwork.dwg



15860
U-3

REVISED 5/28/2026 EEA
 -Added pvt storm lateral to Lot 205

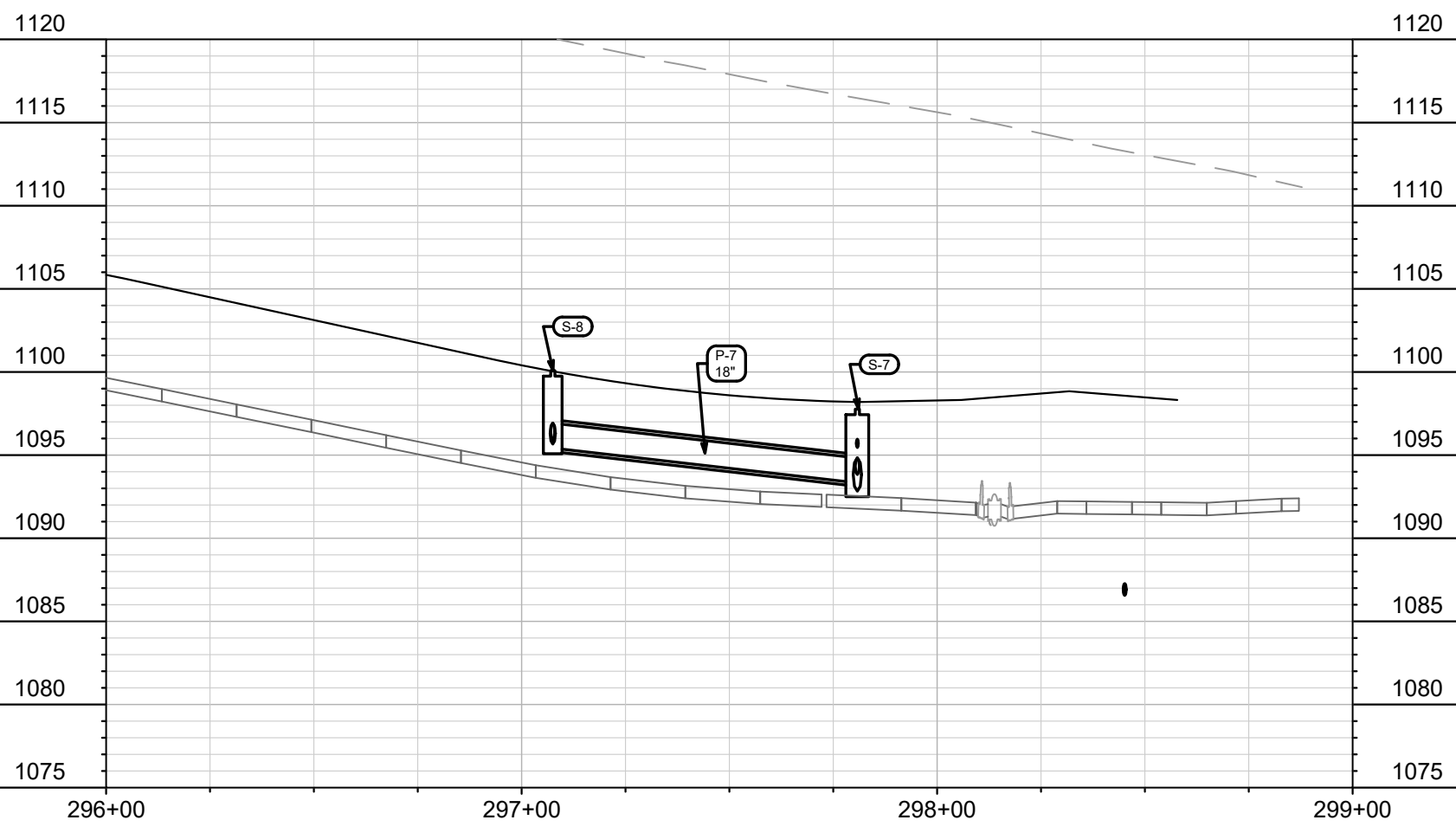
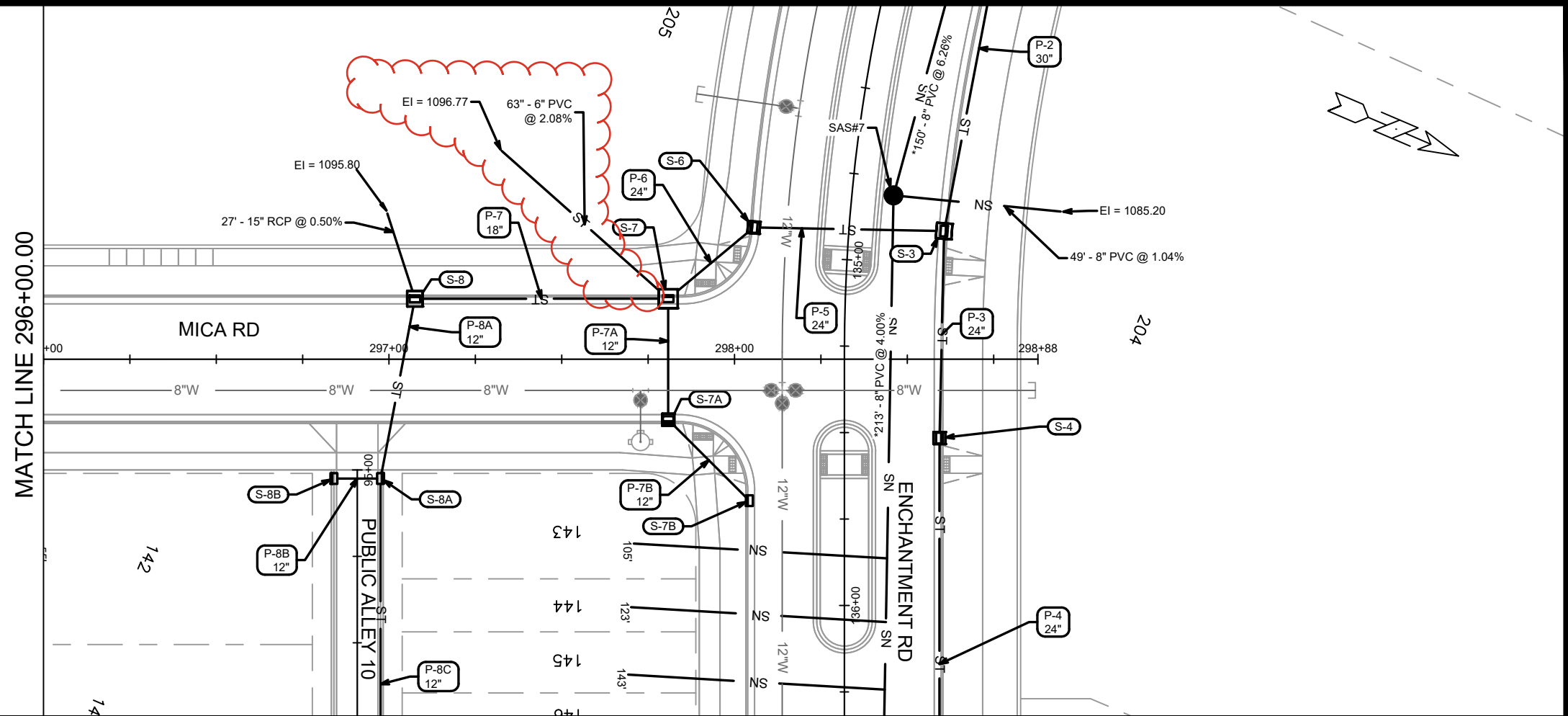

MARK	REVISION	DATE	BY

15860
 MADISON, WI
 CONTRACT NO: 9680

UTILITIES PLAN & PROFILE - MICA RD
 HILL VALLEY - PHASE 2B
 M:\DESIGN\Projects\15860\CAD\Severs\15860SWR-PipeNetwork.dwg



15860
 U-4

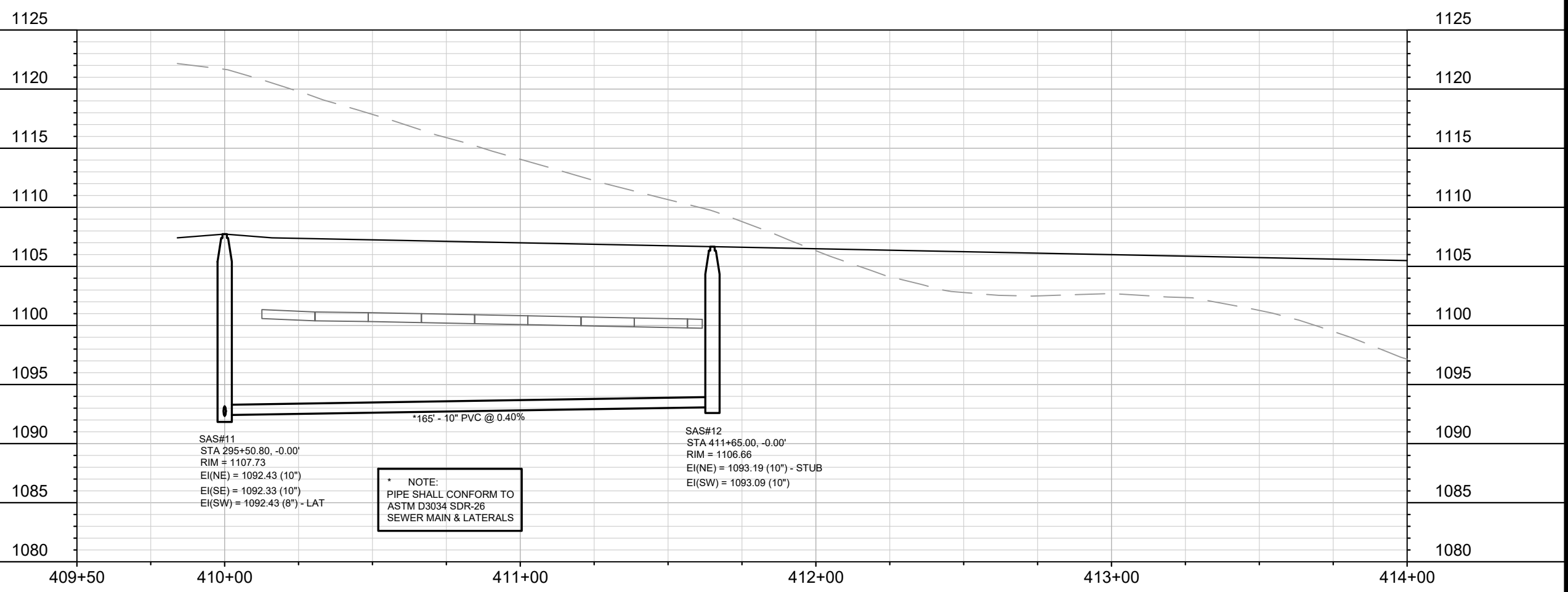
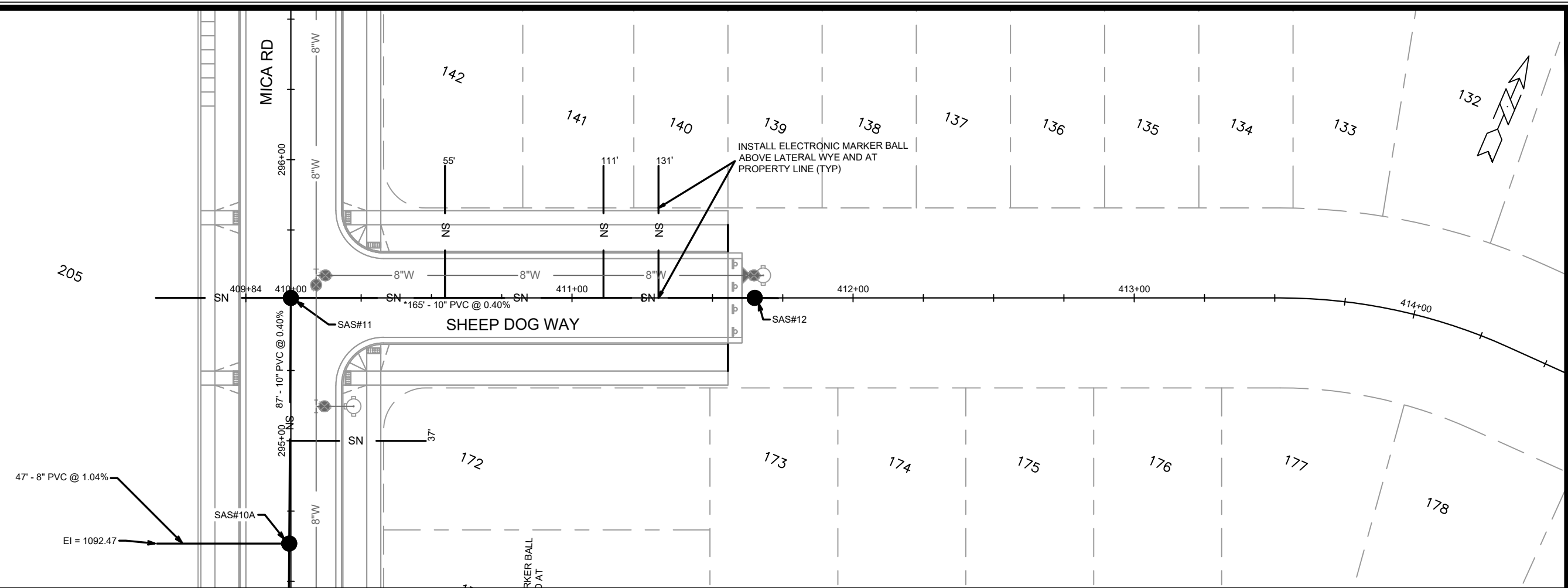

MARK	REVISION	DATE	BY
U-5			

15860
MADISON, WI
9680
CONTRACT NO:

UTILITIES PLAN & PROFILE - SHEEP DOG WAY
HILL VALLEY - PHASE 2B
M:\DESIGN\Projects\15860\CAD\Sewers\15860SWR-PipeNetwork.dwg



15860
U-5

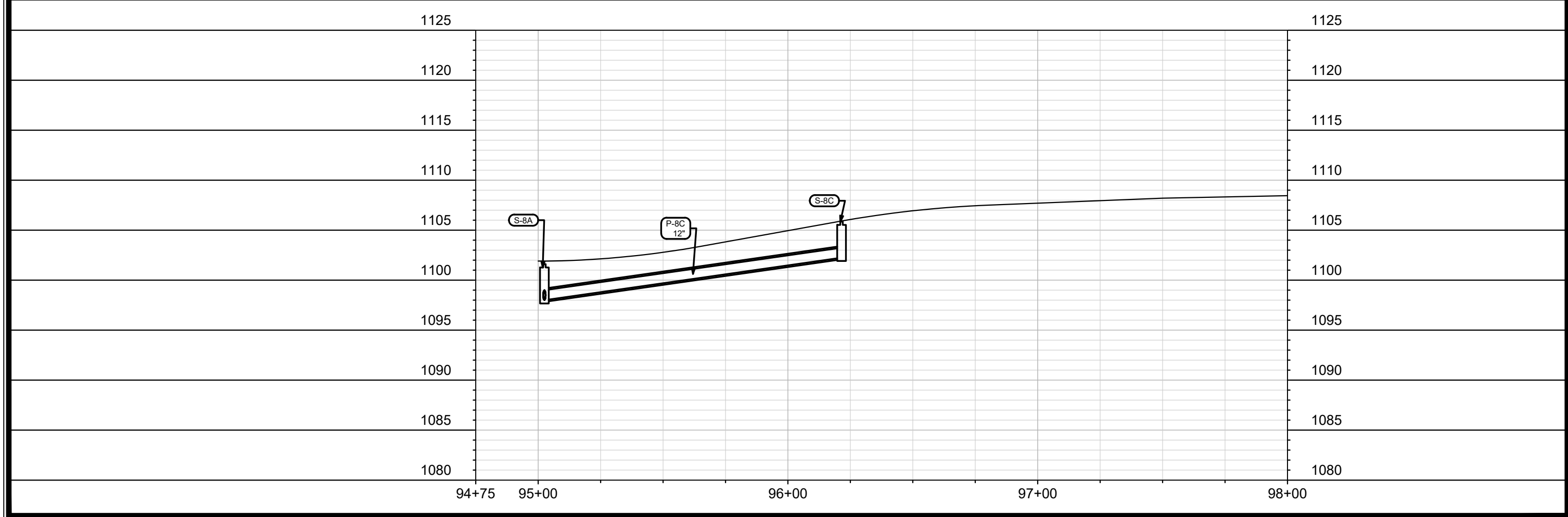
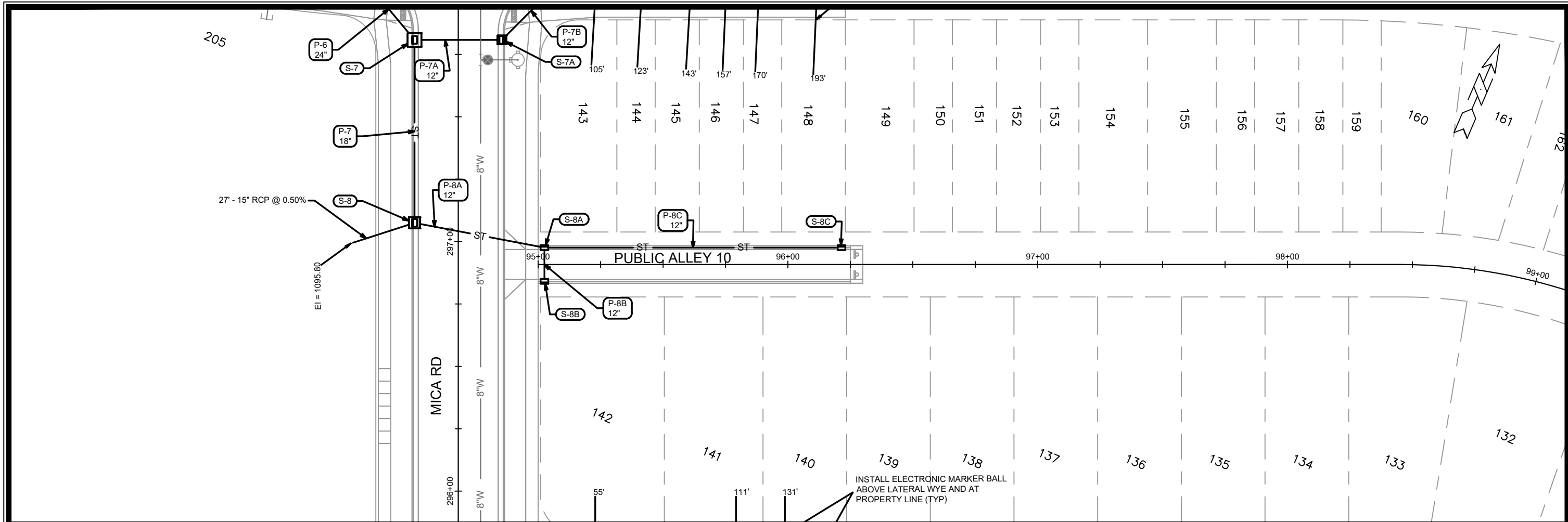

MARK	REVISION	DATE	BY

15860
 MADISON, WI
 CONTRACT NO: 9680
 U-6

UTILITIES PLAN & PROFILE - PUBLIC ALLEY 10
 HILL VALLEY - PHASE 2B
 M:\DESIGN\Projects\15860\CAD\sewers\15860SWR-PipeNetwork.dwg



15860
 U-6

REVISED 5/28/2026 EEA
 -Deleted structure S-20 & pipes P-20 & P-20D
 on Pleasant View Rd.
 -Added pipes P-30C, P-20X, P-20Y & P-20W
 -Added structure S-20X
 -Revised inverts on structures from S-20A to
 S-20D

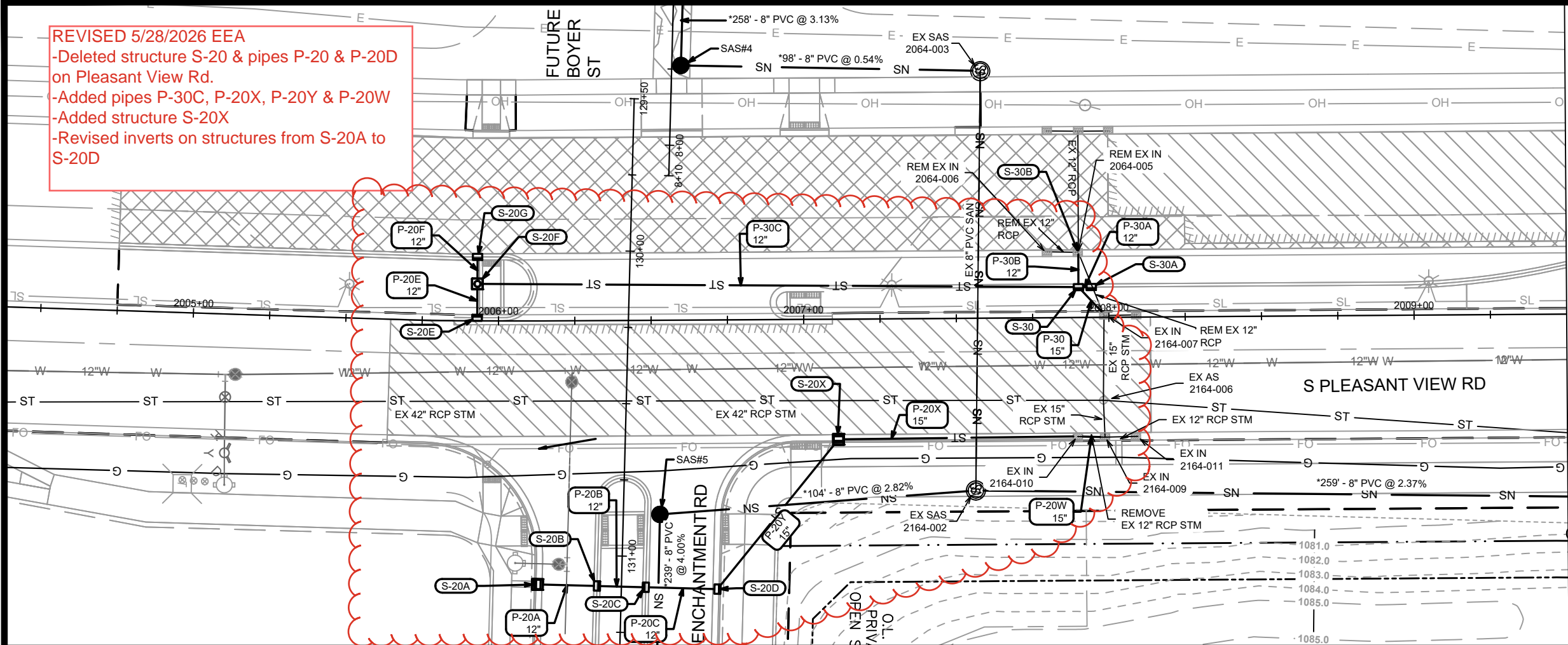

MATCH LINE 2009+50.00

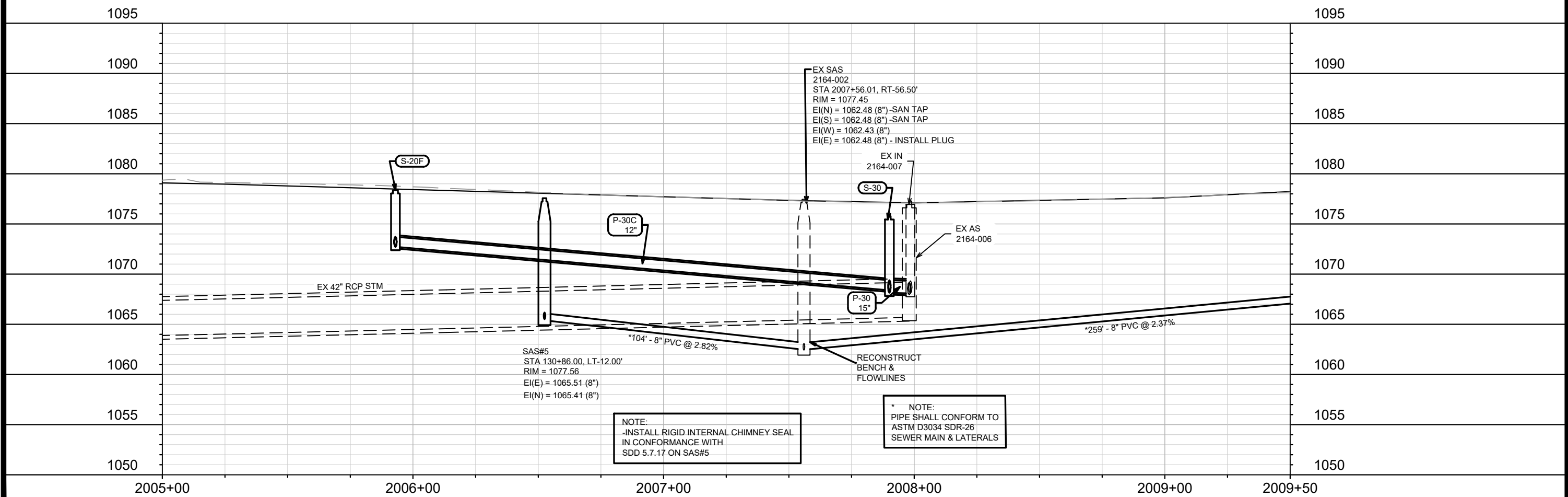

NOTE:
 -INSTALL RIGID INTERNAL CHIMNEY SEAL
 IN CONFORMANCE WITH
 SDD 5.7.17 ON SAS#5

* NOTE:
 PIPE SHALL CONFORM TO
 ASTM D3034 SDR-26
 SEWER MAIN & LATERALS

MARK	REVISION	DATE	BY
15860	Designed By: EEA	Date: 5/28/2026 6:24 AM	Scale: 1" = 40'
U-7			

15860
 MADISON, WI
 9680
 CONTRACT NO:

UTILITIES PLAN & PROFILE - S PLEASANT VIEW RD - EAST SIDE

HILL VALLEY - PHASE 2B

M:\DESIGN\Projects\15860\CAD\Sewers\15860SWR-PipeNetwork.dwg



15860
 U-7

REVISED 5/28/2026 EEA
 Deleted structure S-20 & pipes P-20
 & P-20D on Pleasant View Rd.
 -Added pipes P-30C, P-20X P-20Y
 -Added structure S-20X
 -Revised inverts on structures from
 S-20A to S-20D

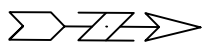
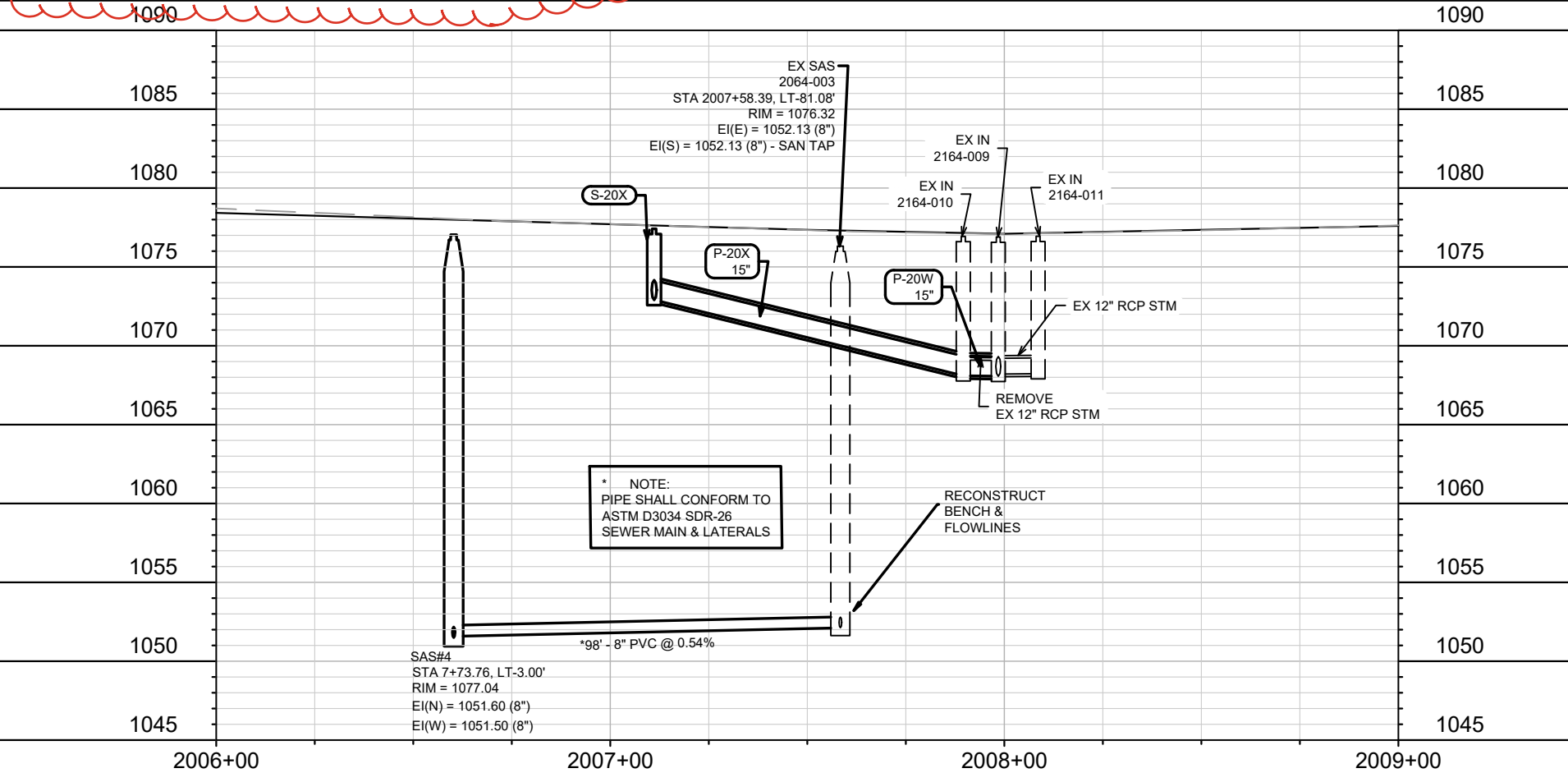
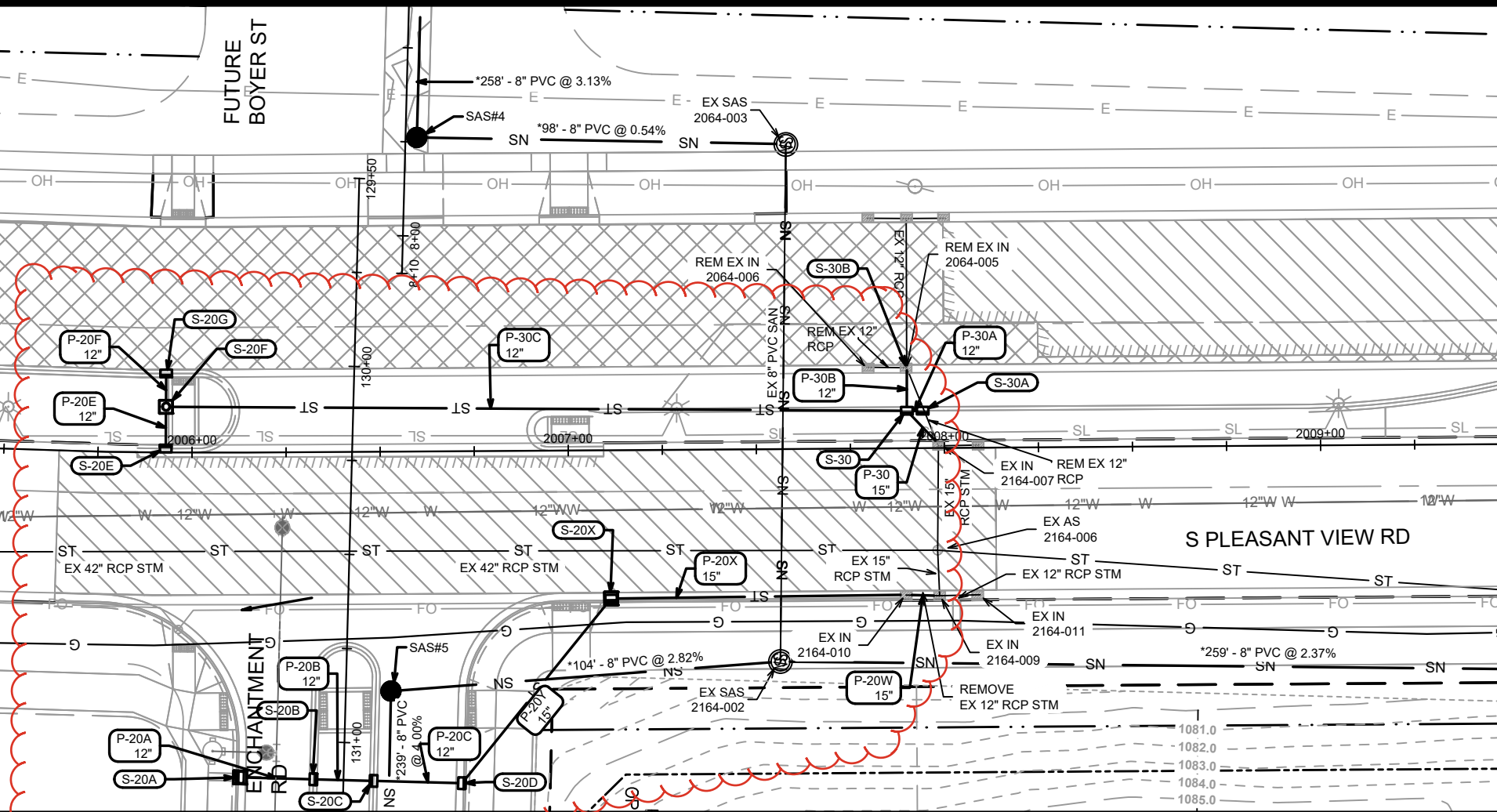

MARK	REVISION	DATE	BY
15860	Designed By: EEA	Date: 5/28/2026 6:23 AM	Scale: 1" = 40'
U-9			

15860
 WEST SIDE - WEST SIDE
 MADISON, WI
 9680
 CONTRACT NO.:
 M:\DESIGN\Projects\15860\CAD\Sewers\15860SWR-PipeNetwork.dwg



15860
 U-9

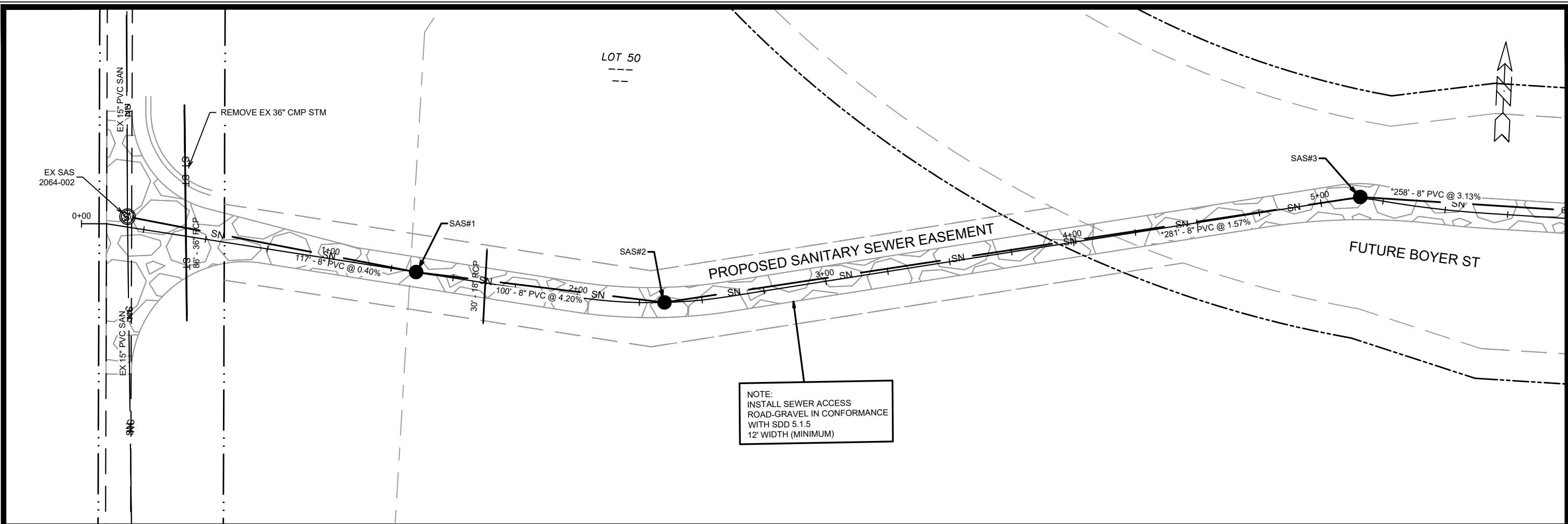

NOTE:
 INSTALL SEWER ACCESS
 ROAD-GRAVEL IN CONFORMANCE
 WITH SDD 5.1.5
 12' WIDTH (MINIMUM)

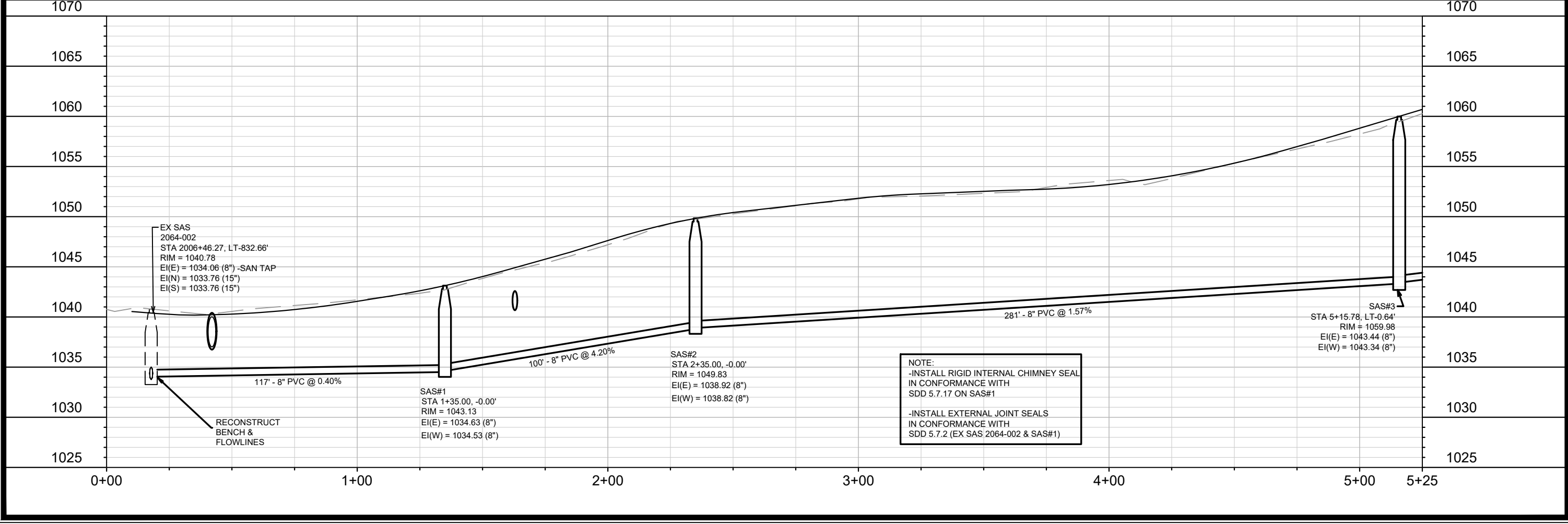

NOTE:
 -INSTALL RIGID INTERNAL CHIMNEY SEAL
 IN CONFORMANCE WITH
 SDD 5.7.17 ON SAS#1
 -INSTALL EXTERNAL JOINT SEALS
 IN CONFORMANCE WITH
 SDD 5.7.2 (EX SAS 2064-002 & SAS#1)

MARK	REVISION	DATE	BY
15860	Designed By: EEA	Date: 3/24/2026 3:04 PM	U-10

15860
 MADISON, WI
 9680
 CONTRACT NO:

SANITARY SEWER PLAN & PROFILE -SEWER EASEMENT
 HILL VALLEY - PHASE 2B
 M:\DESIGN\Projects\15860\CAD\Sewers\15860SWR-PipeNetwork.dwg



15860
 U-10

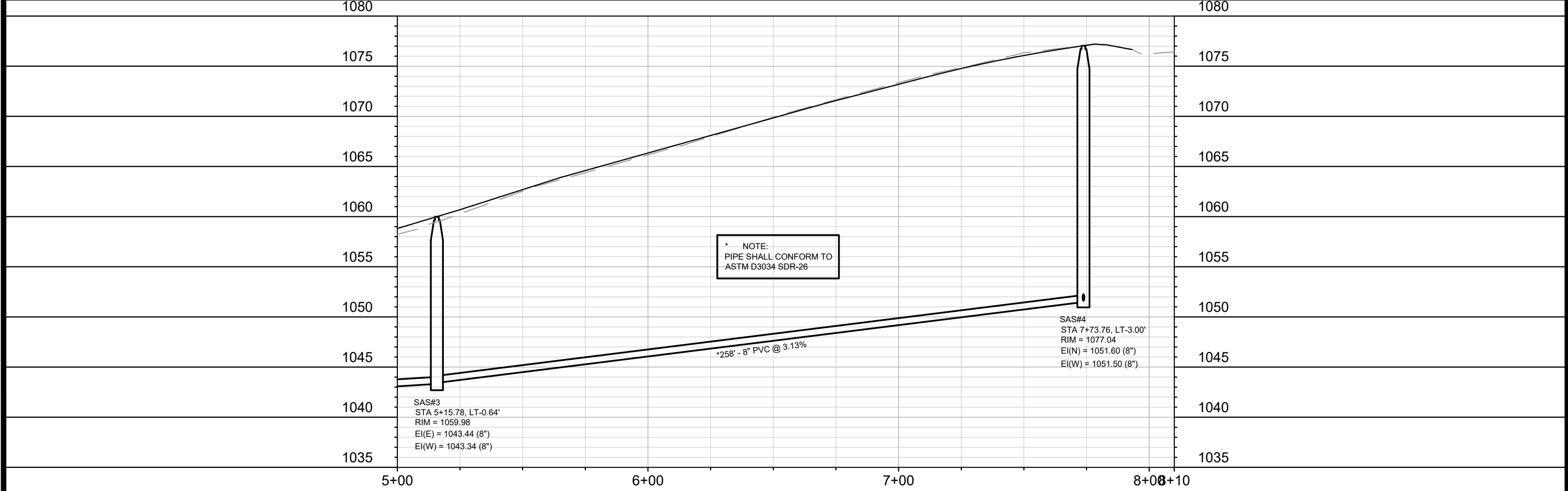
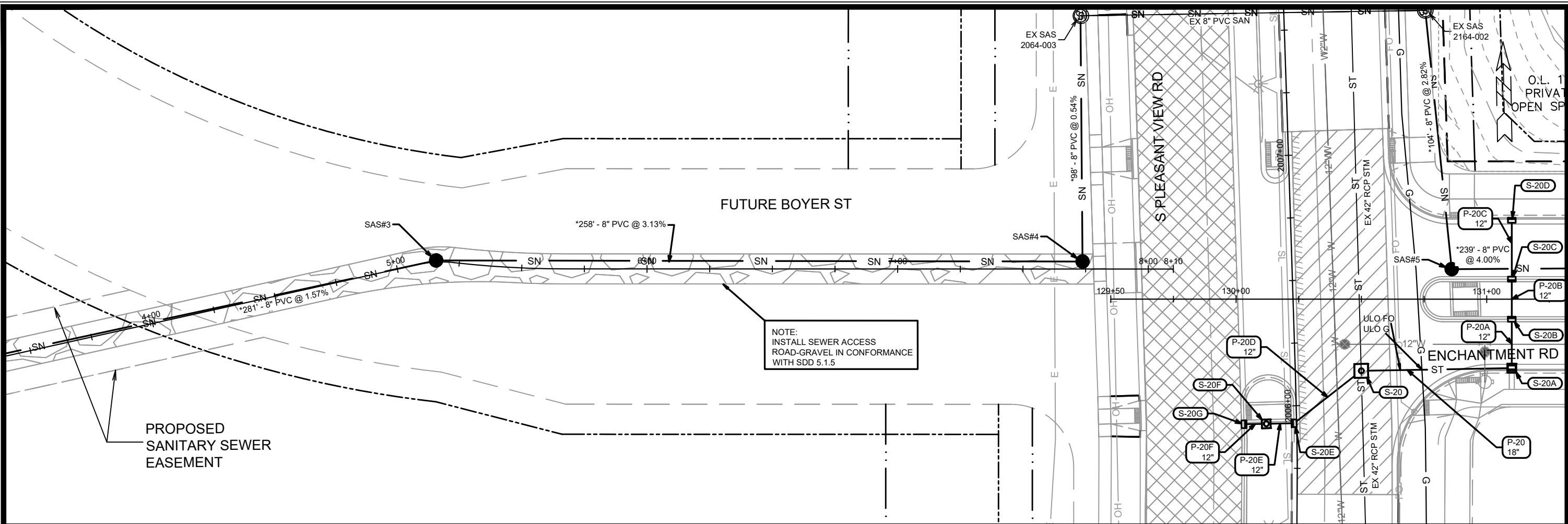

MARK	REVISION	DATE	BY
15860	U-11	4/27/2026 4:17 PM	

15860
MADISON, WI
9680
CONTRACT NO:

SANITARY SEWER PLAN & PROFILE - FUTURE BOYER ST
HILL VALLEY - PHASE 2B
M:\DESIGN\Projects\15860\CAD\Sewers\15860SWR-PipeNetwork.dwg



15860
U-11

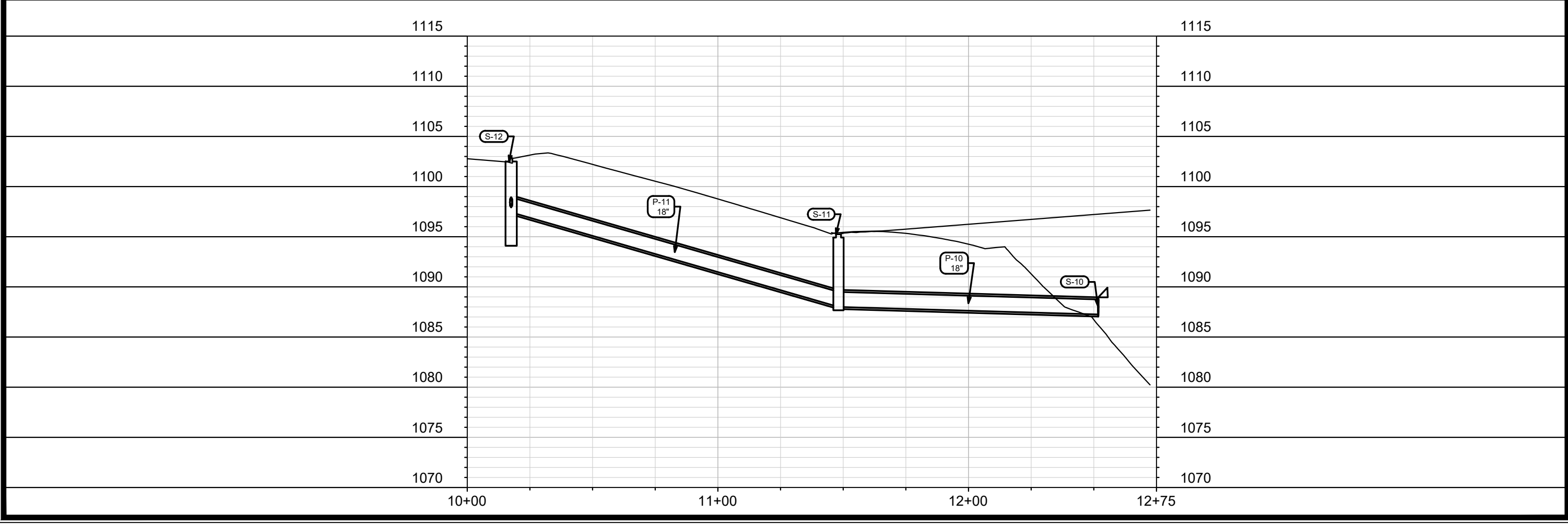
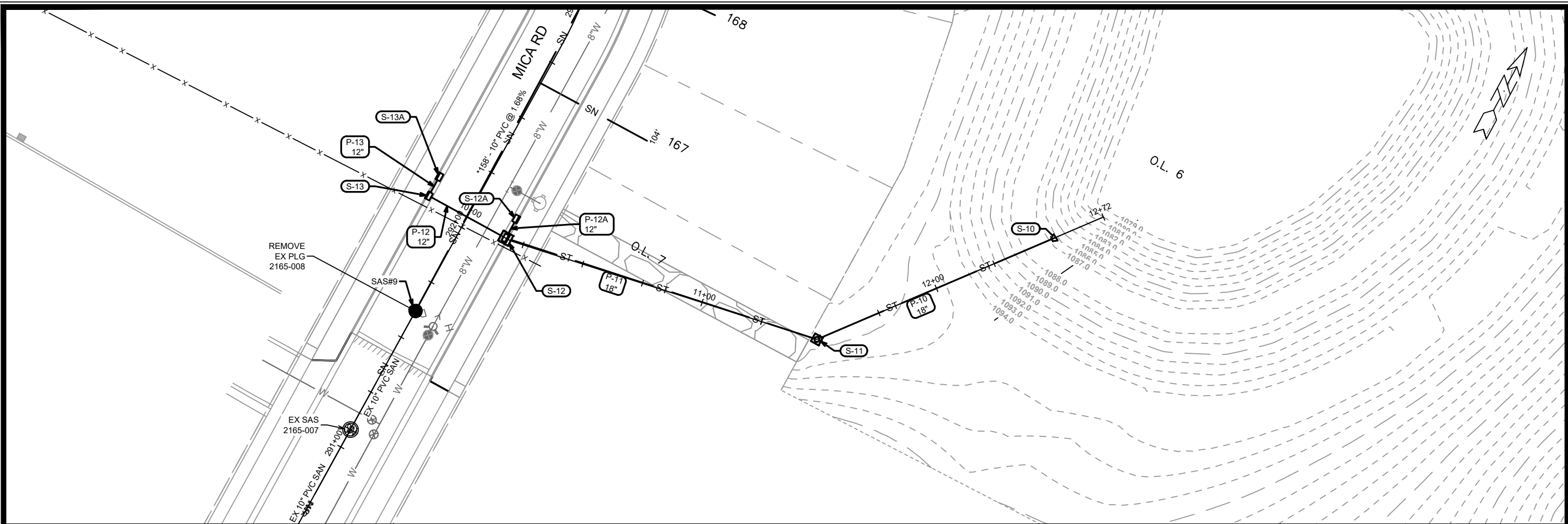

MARK	REVISION	DATE	BY
15860	U-12	3/24/2026 3:09 PM	U-12

15860
 MADISON, WI
 CONTRACT NO: 9680

STORM SEWER PLAN & PROFILE - OL 6
 HILL VALLEY - PHASE 2B
 M:\DESIGN\Projects\15860\CAD\Sewers\15860SWR-PipeNetwork.dwg



15860
 U-12

SANITARY SEWER SCHEDULE

PROPOSED SANITARY STRUCTURES

SAS NO.	STATION	LOCATION (OFFSET)	TOP OF CASTING	E.I.	DEPTH (FT)	NOTES
SANITARY EASEMENT						
SAS#1	1+35.00	CL	1043.13	1035.53	7.60	(1); (2)
SAS#2	2+35.00	CL	1049.83	1038.82	11.01	-
FUTURE BOYER STREET						
SAS#3	5+15.78	LT-0.64	1059.98	1043.34	16.64	-
SAS#4	7+73.76	RT-3.00	1077.04	1051.50	25.54	-
ENCHANTMENT ROAD						
SAS#5	130+86.00	LT-12.00	1077.56	1065.41	12.15	(1)
SAS#6	133+25.00	LT-13.50	1086.71	1075.07	11.64	-
SAS#7	134+80.19	LT-12.01	1096.36	1084.59	11.77	-
SAS#8	136+93.74	LT-11.00	1105.35	1093.20	12.15	-
MICA ROAD						
SAS#9	291+61.95	CL	1100.21	1088.45	11.76	-
SAS#10	293+19.75	RT-2.70	1106.05	1091.20	14.85	-
SAS#10A	294+63.44	LT-0.57	1108.24	1091.88	16.36	-
SAS#11	295+50.80	CL	1107.73	1092.33	15.40	-
SHEEP DOG WAY						
SAS#12	411+65.00	CL	1106.66	1093.09	13.57	-
S PLEASANT VIEW ROAD						
SAS#13	2010+15.29	RT-60.94	1079.98	1068.62	11.36	-
SAS#14	2012+74.35	RT-62.16	1085.37	1074.36	11.01	-

PROPOSED SANITARY PIPES

FROM (DNSTM)	TO (UPSTM)	DWNSTRM E.I.	UPSTRM E.I.	PLAN LGTH (FT)	SLOPE (%)	PIPE SIZE	PVC TYPE	NOTES
SANITARY EASEMENT								
EX SAS 2064-002	SAS#1	1034.06	1034.53	117	0.40%	8"	SDR-35	(2) EX SAS 2064-002
SAS#1	SAS#2	1034.63	1038.82	100	4.20%	8"	SDR-35	-
SAS#2	SAS#3	1038.92	1043.34	281	1.57%	8"	SDR-26	-
FUTURE BOYER STREET								
SAS#3	SAS#4	1043.44	1051.50	258	3.13%	8"	SDR-26	-
ENCHANTMENT ROAD								
SAS#5	SAS#6	1065.51	1075.07	239	4.00%	8"	SDR-26	-
SAS#6	SAS#7	1075.17	1084.59	150	6.26%	8"	SDR-26	-
SAS#7	SAS#8	1084.69	1093.20	213	4.00%	8"	SDR-26	-
MICA ROAD								
SAS#9	SAS#10	1088.55	1091.20	158	1.68%	10"	SDR-26	-
SAS#10	SAS#10A	1091.30	1091.88	144	0.40%	10"	SDR-26	-
SAS#10A	SAS#11	1091.98	1092.33	87	0.40%	10"	SDR-26	-
SHEEP DOG WAY								
SAS#11	SAS#12	1092.43	1093.09	165	0.40%	10"	SDR-26	-
S PLEASANT VIEW ROAD								
EX SAS 2164-002	SAS#13	1062.48	1068.62	259	2.37%	8"	SDR-26	-
SAS#13	SAS#14	1068.72	1074.36	258	2.18%	8"	SDR-35	-
SAS#4	EX SAS 2064-003	1051.60	1052.13	98	0.54%	8"	SDR-26	-
EX SAS 2164-002	SAS#5	1062.48	1065.41	104	2.82%	8"	SDR-26	-

NOTES:

- ALL STRUCTURES SHALL BE SUBMITTED TO CITY ENGINEERING FOR APPROVAL. CONTACT ELIA E ACOSTA OF CITY ENGINEERING AT (608) 266-4096 FOR PRECAST APPROVALS, FAX SHOP DRAWINGS TO (608)264-9275, OR EMAIL SHOP DRAWINGS TO EACOSTA@CITYOFMADISON.COM.

- (1) INSTALL RIGID INTERNAL CHIMNEY SEAL IN CONFORMANCE WITH SDD 5.7.17
- (2) INSTALL EXTERNAL SAS JOINT SEALS IN CONFORMANCE WITH SDD 5.7.2

SANITARY SEWER SCHEDULE - PROPOSED SANITARY

15860

MADISON, WI

HILL VALLEY - PHASE 2B

9680

CONTRACT NO:



15860

U-SAN

STORM SEWER SCHEDULE

* REVISED 4/29/2026 EEA+
+ REVISED 5/28/2026 EEA

PROPOSED STORM STRUCTURES

STRUC. NO.	STATION	LOCATION (OFFSET)	TYPE	TOP OF CASTING	E.I.	DEPTH	NOTES
ENCHANTMENT ROAD							
* S-0	132+77.39	LT-108.02	48" RCP APRON END	-	1076.20	-	W/ GATE
* S-1	133+03.12	LT-27.50	6X6 SAS W/ 6FT SUMP	1085.37	1076.61	8.76	W/ R-3067-7004-V & R-1550; (2)
* S-1A	133+09.25	LT-8.00	4X4 SAS	1086.12	1078.19	7.93	W/ R-3067-7004-V
* S-1B	133+09.50	RT-8.00	4X4 SAS	1086.14	1078.25	7.89	W/ R-3067-7004-V
* S-1C	133+09.25	RT-27.50	4X4 SAS	1085.78	1078.33	7.45	W/ R-3067-7004-V
* S-1D	132+96.55	RT-27.50	H INLET	1084.93	1080.13	4.80	W/ R-3067-7004-V
S-2	133+81.19	LT-27.50	4X4 SAS	1090.63	1083.11	7.52	W/ R-3067-7004-V
S-3	134+89.60	LT-27.50	4X4 SAS	1096.95	1090.56	6.39	W/ R-3067-7004-V
S-4	135+51.60	LT-27.50	3X3 SAS	1099.66	1094.84	4.82	W/ R-3067-7004-V
S-5	136+81.27	LT-27.17	3X3 SAS	1104.91	1100.11	4.80	W/ R-3067-7004-V
S-6	134+92.58	RT-27.50	3X3 SAS	1097.10	1091.37	5.73	W/ R-3067-7004-V
S-7B	135+69.70	RT-27.50	H INLET	1100.42	1096.62	3.80	W/ R-3067-7004-V
++ S-20A	131+10.00	RT-27.50	3X3 SAS	1077.54	1074.29	3.25	LP; W/ R-3067-7004-VB
++ S-20B	131+10.00	RT-8.00	H INLET	1077.88	1074.12	3.76	LP; W/ R-3067-7004-VB
++ S-20C	131+10.00	RT-8.00	H INLET	1077.88	1073.98	3.90	LP; W/ R-3067-7004-VB
++ S-20D	131+10.00	LT-31.50	H INLET	1077.46	1073.51	3.95	LP; W/ R-3067-7004-VB
MICA ROAD							
++ S-7	297+80.80	LT-17.50	5X5 SAS	1097.77	1092.83	4.94	LP; W/ R-3067-7004-VB
S-7A	297+80.80	RT-17.50	3X3 SAS	1099.37	1095.26	4.11	LP; W/ R-3067-7004-VB
S-8	297+07.50	LT-17.50	4X4 SAS	1100.05	1095.42	4.63	W/ R-3067-7004-V
S-12	292+04.75	RT-17.50	4X4 SAS W/ 3FT SUMP	1102.83	1097.43	5.40	W/ R-3067-7004-V
S-12A	292+13.50	RT-17.50	H INLET	1103.26	1098.46	4.80	W/ R-3067-7004-V
S-13	292+04.75	LT-17.50	H INLET	1102.83	1098.56	4.27	W/ R-3067-7004-V
S-13A	292+13.50	LT-17.50	H INLET	1103.26	1098.79	4.47	W/ R-3067-7004-V
OL 6							
S-10	12+51.77	CL	18" RCP APRON END	-	1087.25	-	W/ GATE
S-11	11+48.12	CL	3X3 SAS	1095.25	1088.00	7.25	W/ R-1550
ALLEY 10							
S-8A	95+02.50	LT-6.75	H INLET	1101.60	1098.00	3.60	LP; W/ R-3362-L; PER SDD 5.7.33; (1)
S-8B	95+02.50	RT-6.75	H INLET	1102.20	1098.60	3.60	LP; W/ R-3362-L; PER SDD 5.7.33; (1)
S-8C	96+21.46	LT-6.75	H INLET	1105.85	1102.25	3.60	W/ R-3362-L; PER SDD 5.7.33; (1)
S PLEASANT VIEW ROAD							
++ S-20	2006+13.29	RT-26.29	5X5 SAS	1070.42	1064.56	13.06	W/ R-1550; TAP EX 42" RCP
++ S-20X	2007+11.12	RT-39.42	3X3 SAS	1077.63	1072.91	4.72	W/ R-3067-7004-V
++ S-20E	2005+93.00	LT-1.00	H INLET	1079.15	1073.35	5.80	W/ R-3067-7004-V
++ S-20F	2005+93.00	LT-12.10	3X3 SAS	1078.85	1072.72	6.13	W/ R-1550
++ S-20G	2005+93.00	LT-20.97	H INLET	1078.04	1072.84	5.20	W/ R-3067-7004-V
S-30	2007+90.10	LT-9.95	H INLET	1075.78	1068.14	7.64	LP; W/ R-3067-7004-VB
++ S-30A	2007+94.28	LT-9.95	H INLET	1075.79	1068.41	7.38	W/ R-3067-7004-V
S-30B	2007+90.14	LT-21.38	CONCRETE COLLAR	-	1068.20	-	-

STORM STRUCTURE REMOVALS

ID NO.	STATION	LOCATION (OFFSET)	TYPE
S PLEASANT VIEW ROAD			
2064-005	2007+89.97	LT-21.02	H INLET
2064-006	2007+79.86	LT-21.06	H INLET

SPECIFIC NOTES

(1) TC IS AT FLOWLINE; STATIONING IS TO CENTER OF STRUCTURE
(2) PER S.D.D 5.7.4

STANDARD NOTES:

- SURVEYOR TO CONFIRM THAT ALL INLET STATION / OFFSETS LINE UP WITH PROPOSED CURB AND GUTTER.
- TOP OF CASTING GRADE GIVEN IS THE TOP OF CURB FOR INLET STRUCTURES AND THE FLOWLINE OF THE CLOSED CASTING FOR SAS'S.
- ALL FIELD POURED SAS STORM STRUCTURES SHALL BE CONSTRUCTED IN ACCORDANCE WITH STANDARD DETAIL DRAWING 5.7.3. ALL PRECAST SAS STORM STRUCTURES SHALL BE CONSTRUCTED IN ACCORDANCE WITH STANDARD DETAIL DRAWING 5.7.5.
- ALL REBAR FOR FIELD POURED STRUCTURES SHALL BE EPOXY COATED. ANY EXPOSED STEEL SHALL BE TOUCHED UP OR RECOATED PRIOR TO USE.
- APPROXIMATE DISCHARGE E.I. GIVEN, ADJUST E.I. AND PIPE SLOPE IN THE FIELD.
- PLAN LENGTH (PAY LENGTH) IS FROM CENTER OF STRUCTURE TO CENTER OF STRUCTURE. PIPE LENGTH IS ACTUAL LENGTH OF PIPE FROM STRUCTURE WALL TO STRUCTURE WALL. SLOPE CALCULATED USING PIPE LENGTH.
- ALL REINFORCED CONCRETE PIPES TO BE CLASS 3 UNLESS OTHERWISE NOTED.
- ABBREVIATIONS: AE = APRON ENDWALL; RCP = REINFORCED CONCRETE PIPE; HERCP = HORIZONTAL ELLIPTICAL REINFORCED CONCRETE PIPE; DNA = DOES NOT APPLY; SAS = SEWER ACCESS STRUCTURE; LP = LOW POINT INLET STRUCTURE; FP = FIELD POURED STRUCTURE; TR = TOP OF CONCRETE ROOF; NCM = NO CROWN MATCH FOR PIPES; UD = UNDERDRAIN
- ALL STRUCTURES CALLED OUT AS FIELD POURED SHALL BE FIELD POURED. ALL OTHER STRUCTURES (NOT INDICATED AS FIELD POURED) SHALL BE SUBMITTED TO CITY ENGINEERING FOR APPROVAL IF PRECAST STRUCTURES ARE PREFERRED. CONTACT ELIA E ACOSTA OF CITY ENGINEERING AT (608) 266-4096 FOR PRECAST APPROVALS, FAX SHOP DRAWINGS TO (608)264-9275, OR EMAIL SHOP DRAWINGS TO EACOSTA@CITYOFMADISON.COM.
- FOR SWM PRECAST APPROVALS CONTACT PHIL GAEBLER AT (608) 266-4059 OR EMAIL SWM SHOP DRAWINGS TO PGAEBLER@CITYOFMADISON.COM

PROPOSED STORM PIPES

PIPE NO.	FROM (DNSTM)	TO (UPSTM)	DISCH. E.I.	INLET E.I.	PLAN (PAY) LGTH (FT)	PIPE LGTH (FT)	SLOPE (%)	PIPE SIZE	TYPE	NOTES
ENCHANTMENT ROAD										
* P-0	S-0	S-1	1076.20	1076.61	89	86	0.48%	48"	TYPE I	-
* P-1	S-1	S-2	1078.11	1083.11	75	70	7.14%	30"	TYPE I	-
* P-1A	S-1	S-1A	1078.11	1078.19	20	15	0.53%	30"	TYPE I	-
* P-1B	S-1A	S-1B	1078.19	1078.25	16	12	0.50%	30"	TYPE I	-
* P-1C	S-1B	S-1C	1078.25	1078.33	20	16	0.50%	30"	TYPE I	-
* P-1D	S-1C	S-1D	1079.83	1080.13	13	9	3.33%	12"	TYPE II	-
P-2	S-2	S-3	1083.11	1090.56	102	98	7.60%	30"	TYPE I	-
P-3	S-3	S-4	1091.06	1094.84	60	57	6.63%	24"	TYPE II	-
P-4	S-4	S-5	1094.84	1100.11	131	128	4.12%	24"	TYPE II	-
P-5	S-3	S-6	1091.06	1091.37	55	52	0.60%	24"	TYPE I	-
P-6	S-6	S-7	1091.37	1092.83	32	27	5.41%	24"	TYPE II	-
P-7B	S-7A	S-7B	1095.26	1096.62	33	30	4.53%	12"	TYPE II	-
++ P-20A	S-20B	S-20A	1074.12	1074.29	20	17	1.00%	12"	TYPE I	-
++ P-20B	S-20C	S-20B	1073.98	1074.12	16	14	1.00%	12"	TYPE I	-
++ P-20C	S-20D	S-20C	1073.76	1073.98	24	22	1.00%	12"	TYPE I	-
MICA ROAD										
P-7	S-7	S-8	1093.33	1095.42	73	69	3.03%	18"	TYPE II	-
P-7A	S-7	S-7A	1093.83	1095.26	35	32	4.47%	12"	TYPE I	-
P-12	S-12	S-13	1097.93	1098.56	35	32	1.97%	12"	TYPE I	-
P-12A	S-12	S-12A	1097.93	1098.46	9	6	8.83%	12"	TYPE II	-
P-13	S-13	S-13A	1098.56	1098.79	9	6	3.83%	12"	TYPE II	-
OL 6										
P-10	S-10	S-11	1087.25	1088.00	104	102	0.74%	18"	TYPE II	-
P-11	S-11	S-12	1088.00	1097.43	131	127	7.43%	18"	TYPE II	-
ALLEY 10										
P-8A	S-8	S-8A	1095.92	1098.00	53	49	4.24%	12"	TYPE I	-
P-8B	S-8A	S-8B	1098.00	1098.60	14	12	5.00%	12"	TYPE I	-
P-8C	S-8A	S-8C	1098.00	1102.25	119	116	3.66%	12"	TYPE I	-
S PLEASANT VIEW ROAD										
++ P-20	S-20	S-20A	1072.30	1072.64	60	56	0.61%	18"	TYPE I	-
++ P-20W	EX IN 2164-009	EX IN 2164-010	1068.07	1068.10	9	6	0.50%	15"	TYPE II	-
++ P-20X	EX IN 2164-010	S-20X	1068.10	1072.91	78	77	6.25%	15"	TYPE II	-
++ P-20Y	S-20X	S-20D	1072.91	1073.51	63	61	0.98%	15"	TYPE II	-
++ P-20D	S-20	S-20E	1072.80	1073.95	34	30	3.83%	12"	TYPE I	-
++ P-20E	S-20F	S-20E	1072.72	1073.35	11	9	7.00%	12"	TYPE I	-
++ P-20F	S-20F	S-20G	1072.72	1072.84	9	6	2.00%	12"	TYPE II	-
++ P-30	EX IN 2164-007	S-30	1068.08	1068.14	12	9	0.67%	15"	TYPE II	-
++ P-30A	S-30	S-30A	1068.39	1068.41	4	1	2.00%	12"	TYPE II	-
++ P-30B	S-30	S-30B	1068.14	1068.20	11	10	0.55%	12"	TYPE I	NCM
++ P-30C	S-30	S-20F	1068.39	1072.72	197	194	2.23%	12"	TYPE I	-
STORM PIPE REMOVALS										
REMOVE FROM	REMOVE TO	LGTH (FT)	PIPE SIZE	PIPE TYPE	NOTES					
S PLEASANT VIEW ROAD										
EX IN 2164-007	EX IN 2064-005	22	12"	RCP	-					
++ EX IN 2164-009	EX IN 2164-010	9	12"	RCP	-					

15860
 MADISON, WI
 9680
 U-STM
 CONTRACT NO:
 STORM SEWER SCHEDULE - PROPOSED STORM
 HILL VALLEY - PHASE 2B
 CITY OF MADISON WISCONSIN
 15860
 U-STM

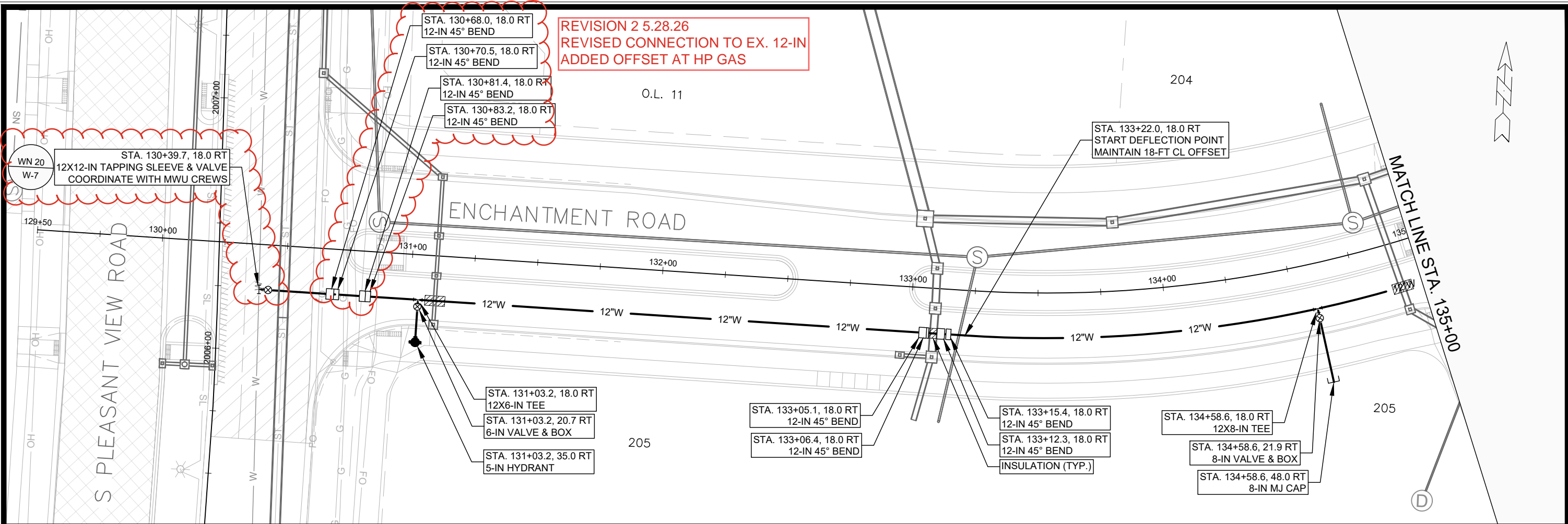

REVISION 2 5.28.26
REVISED CONNECTION TO EX. 12-IN
ADDED OFFSET AT HP GAS

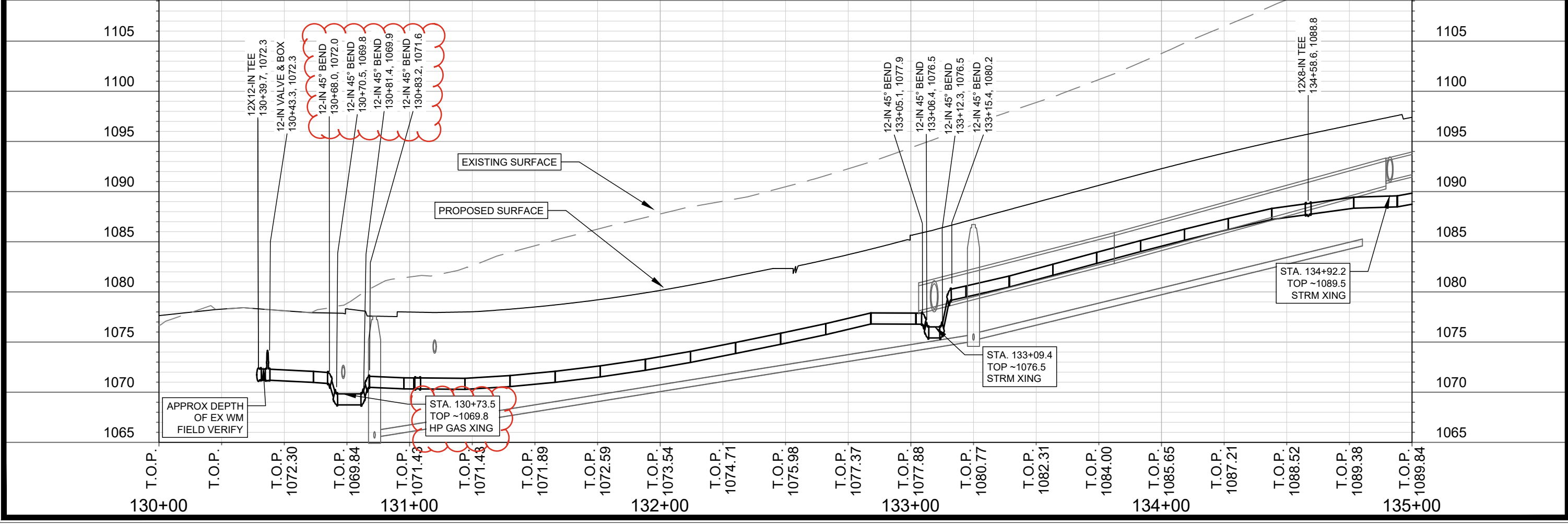

MARK	REVISION	Date	BY

15860
 MADISON, WI
 CONTRACT NO: 9680
 W-1

15860
 WATER PLAN & PROFILE - ENCHANTMENT ROAD
 HILL VALLEY - PHASE 2B

 15860
 W-1

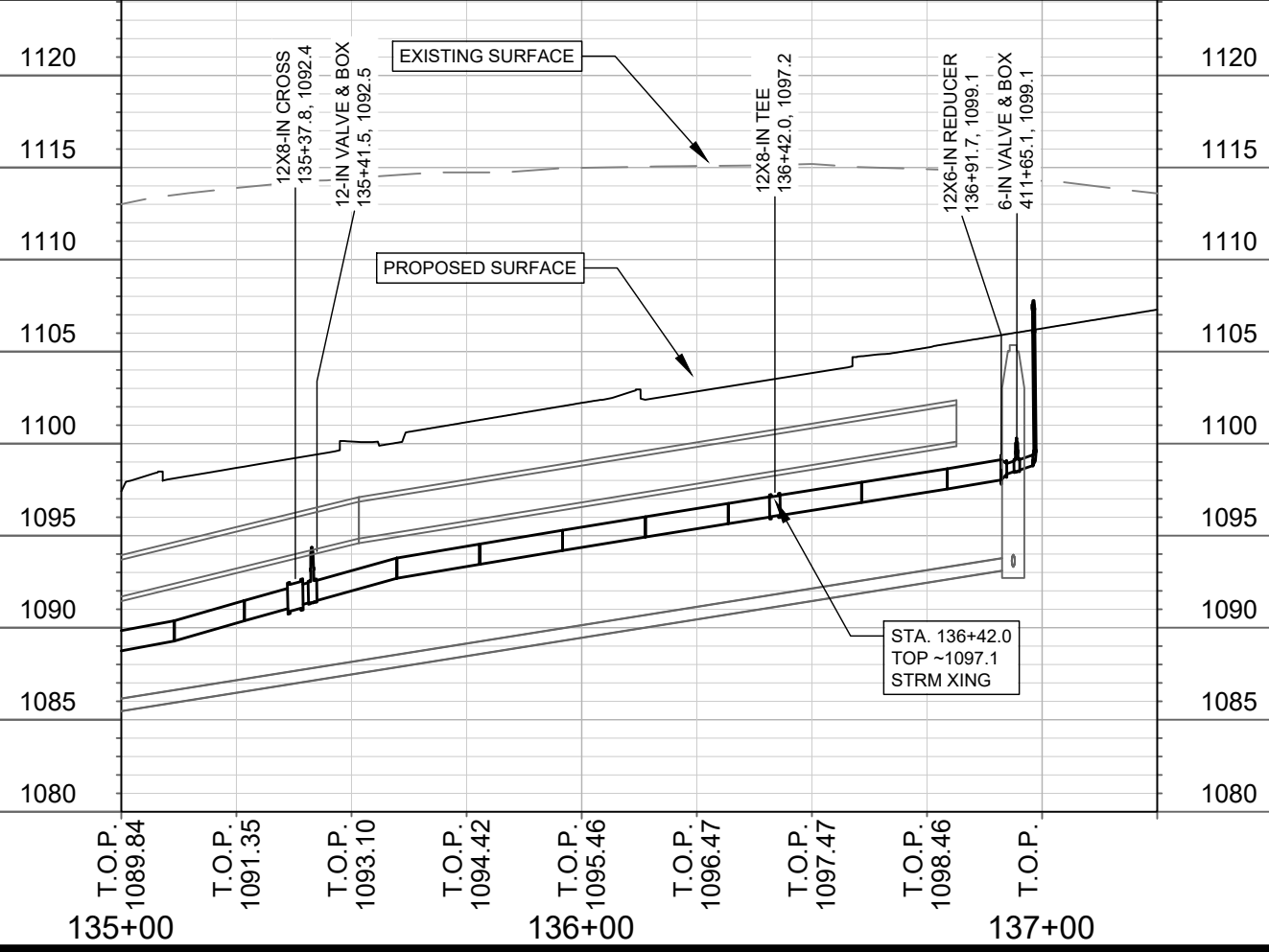
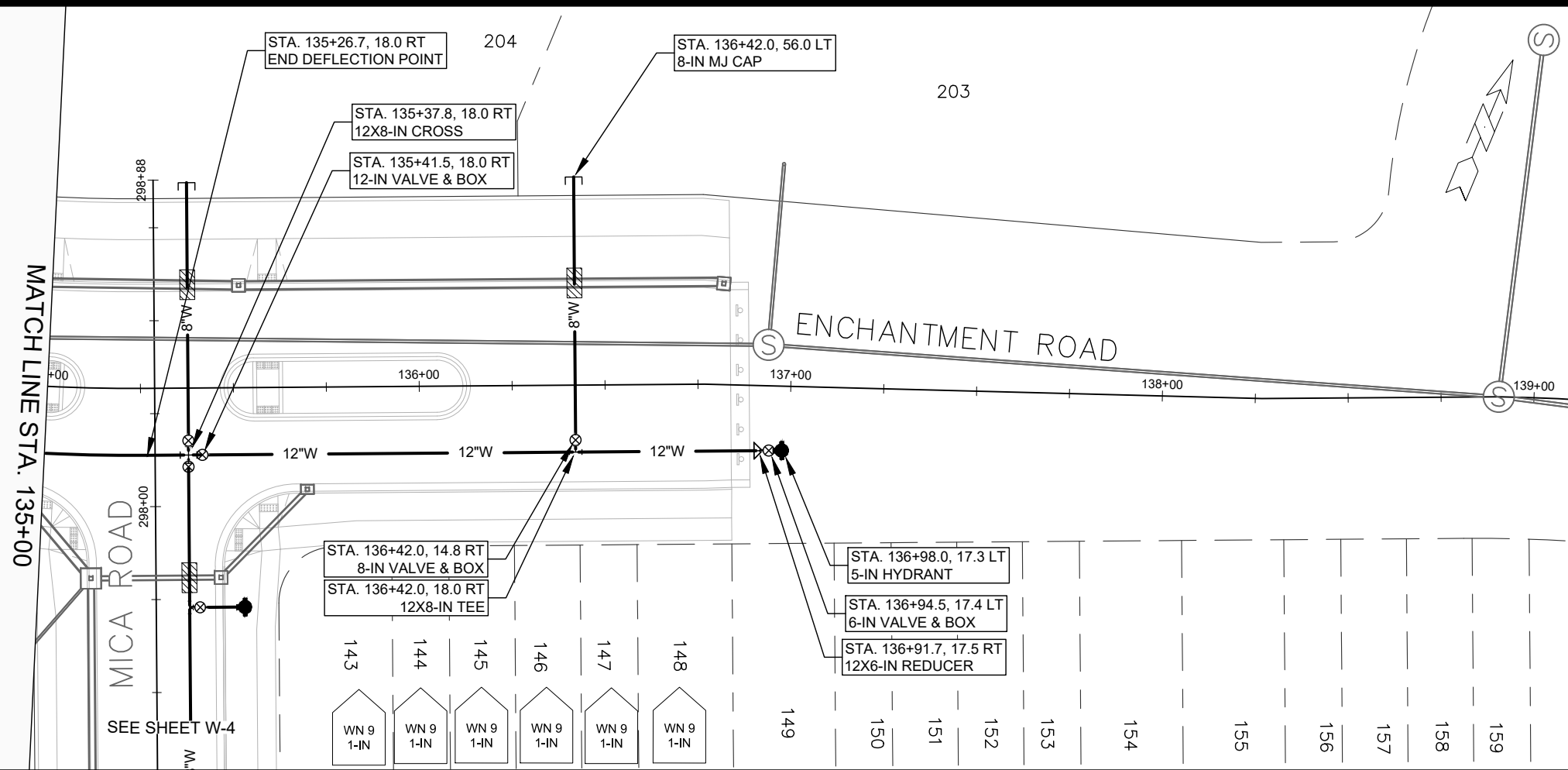
REVISION 2 5.28.26
REVISED STORM SEWER



MARK	REVISION	DATE	BY
15860	5/29/2026 6:09 AM	15860	W-2

15860
MADISON, WI
9680
CONTRACT NO:

WATER PLAN & PROFILE - ENCHANTMENT ROAD
HILL VALLEY - PHASE 2B
\\gisserver\data\DESIGN\Projects\15860\CAD\Water\15860WU-PressureNetwork.dwg

15860
W-2

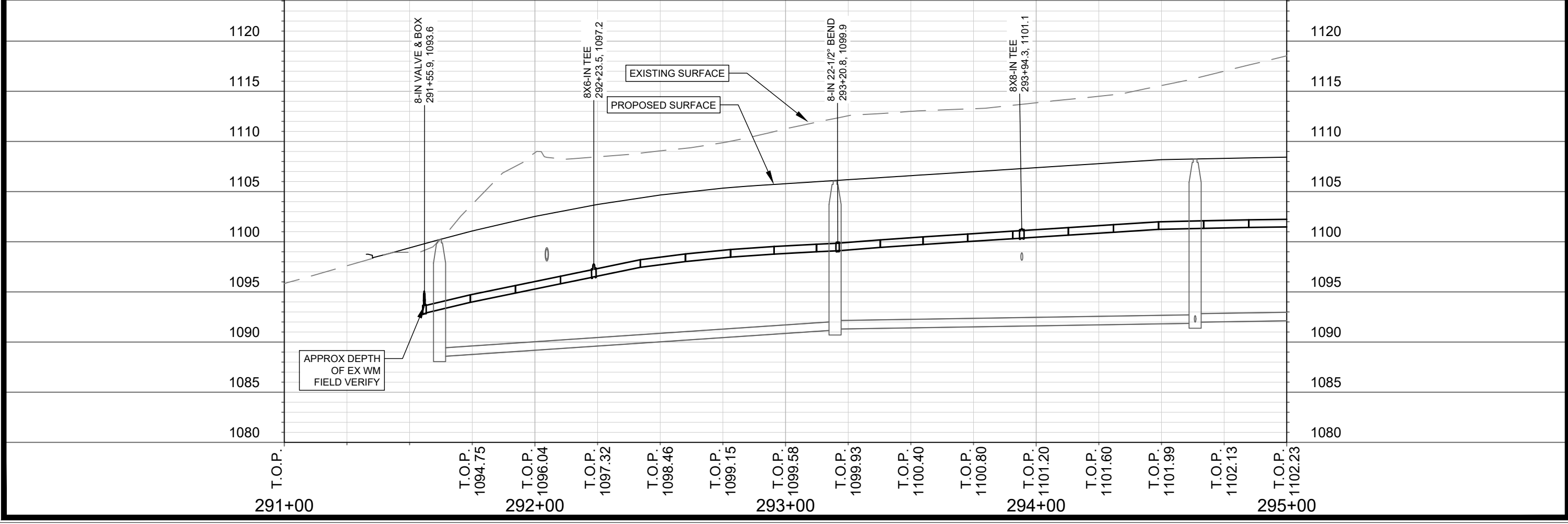
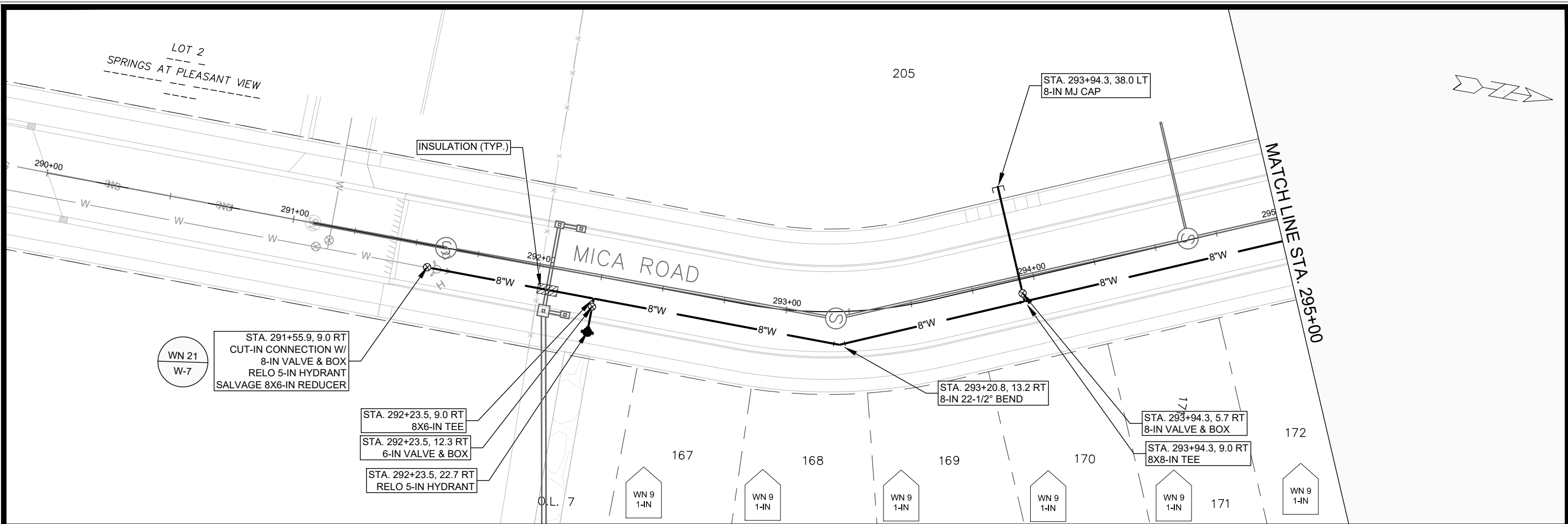

MARK	REVISION	DATE	BY

15860
 MADISON, WI
 CONTRACT NO: 9680

WATER PLAN & PROFILE - MICA ROAD
 HILL VALLEY - PHASE 2B
 \\Gisserver\data\DESIGN\Projects\15860\CAD\Water\15860WU-PressureNetwork.dwg



15860
 W-3

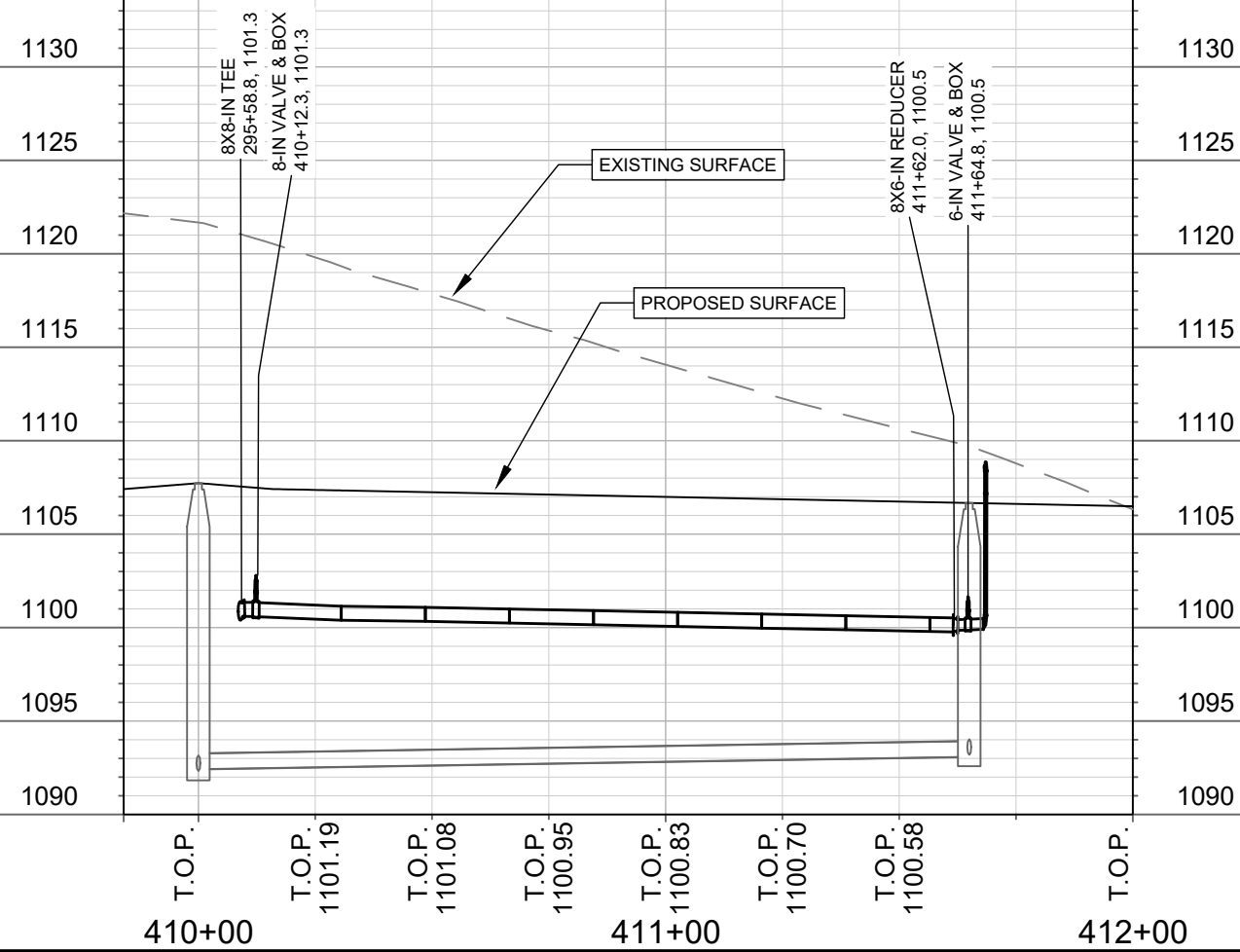
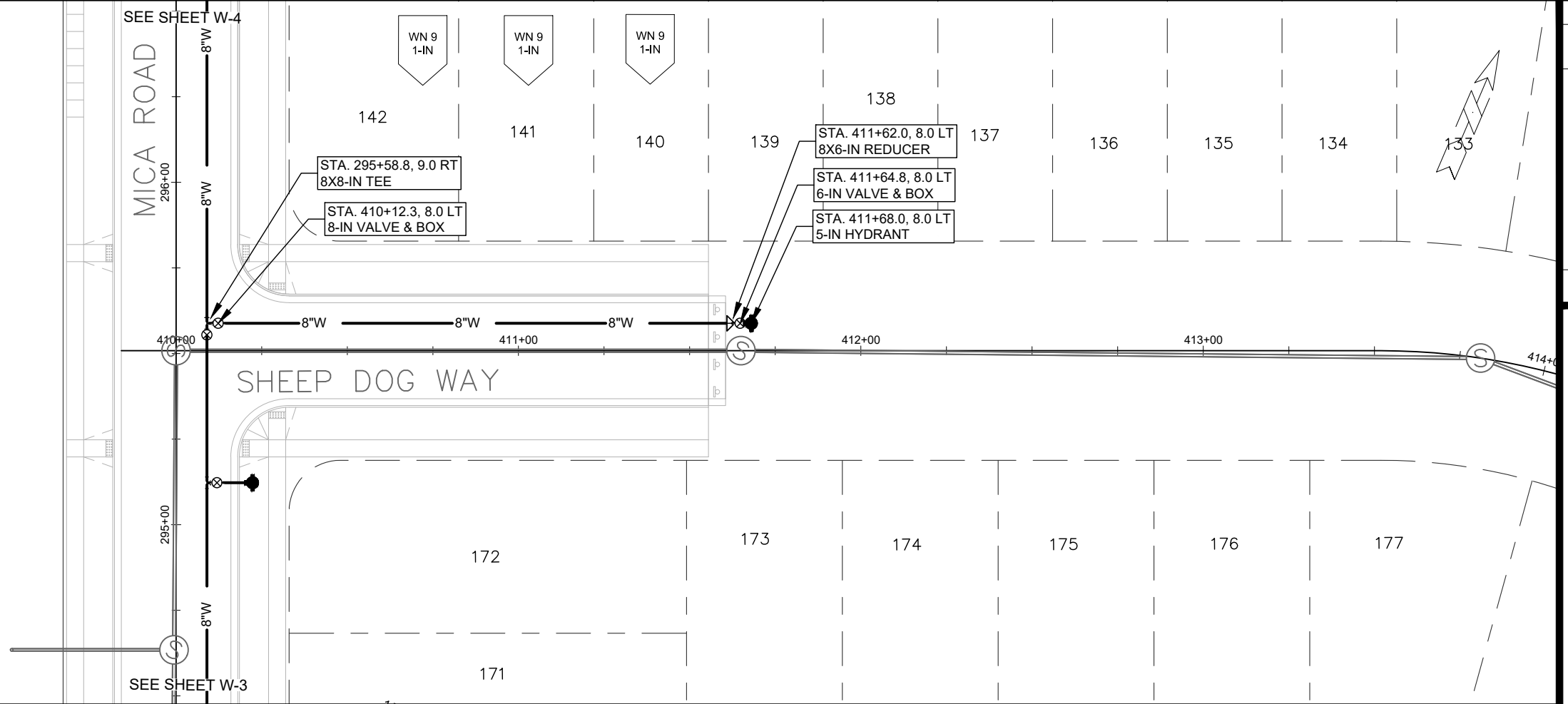

MARK	REVISION	DATE	BY

15860
 MADISON, WI
 9680
 CONTRACT NO:

WATER PLAN & PROFILE - SHEEP DOG WAY
 HILL VALLEY - PHASE 2B
 \\gisserver\data\DESIGN\Projects\15860\CAD\Water\15860WU-PressureNetwork.dwg



15860
 W-5

REVISION 2 5.28.26
REVISED STORM SEWER

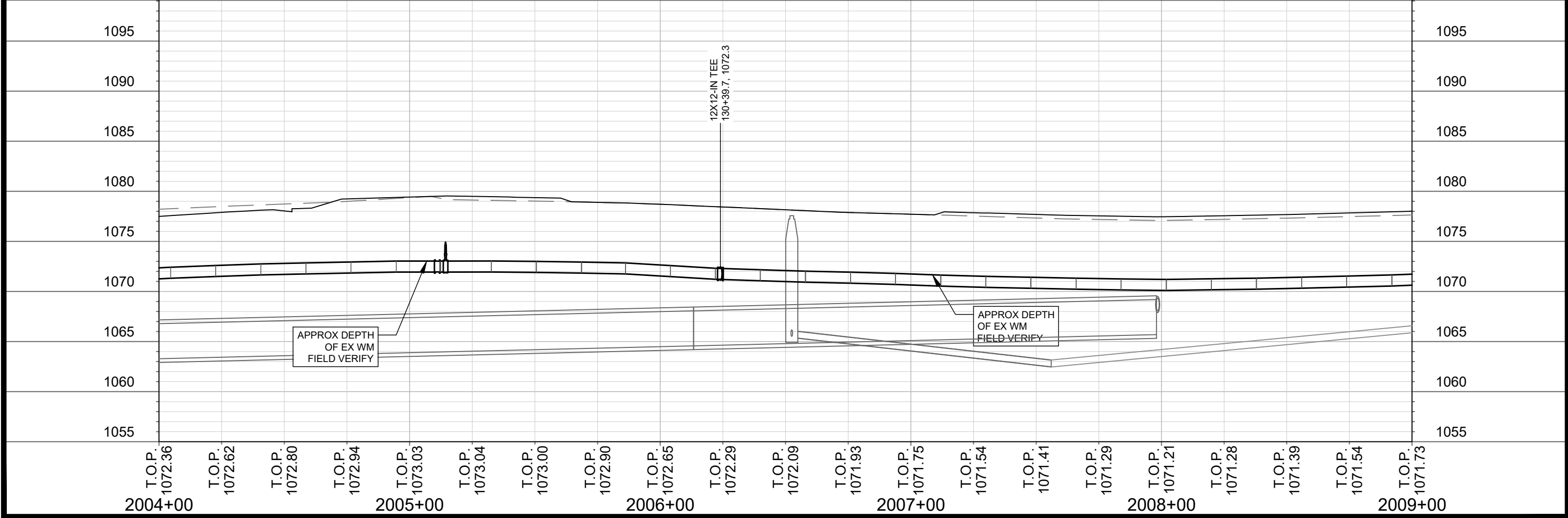
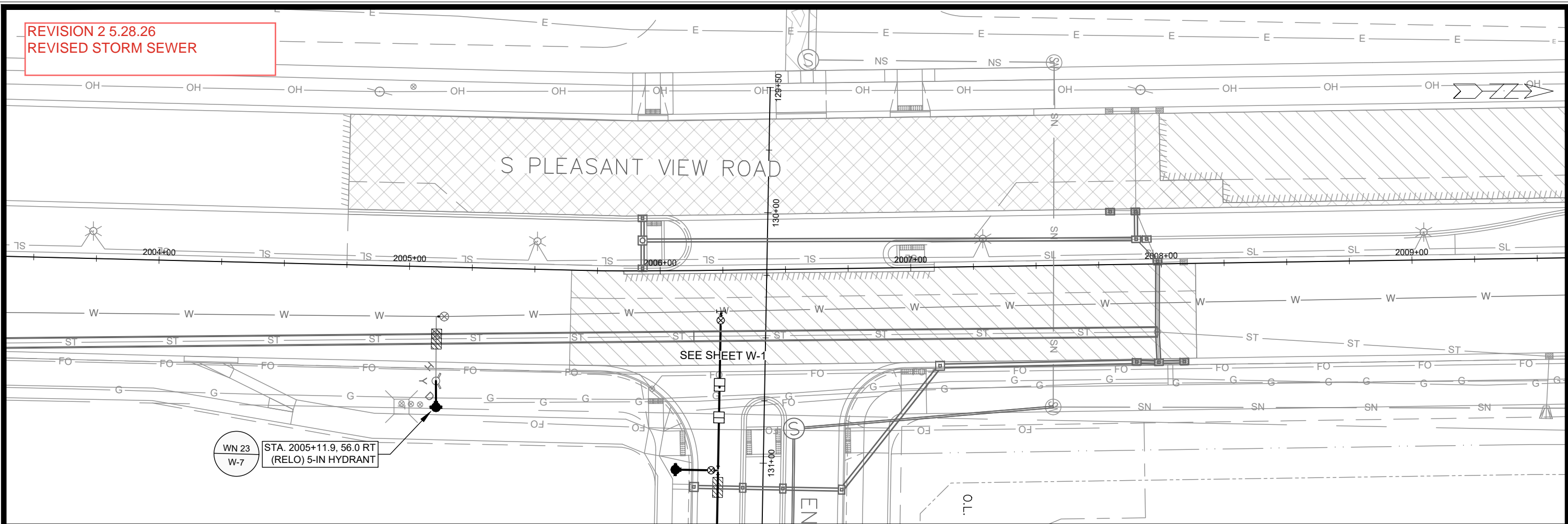

MARK	REVISION	DATE	BY
15860		5/29/2026 8:12 AM	
Scale: 1" = 40'			W-6

15860
MADISON, WI
9680
CONTRACT NO:

15860
W-6

WATER PLAN & PROFILE - S PLEASANT VIEW RD
HILL VALLEY - PHASE 2B

15860
W-6

City of Madison Wisconsin logo

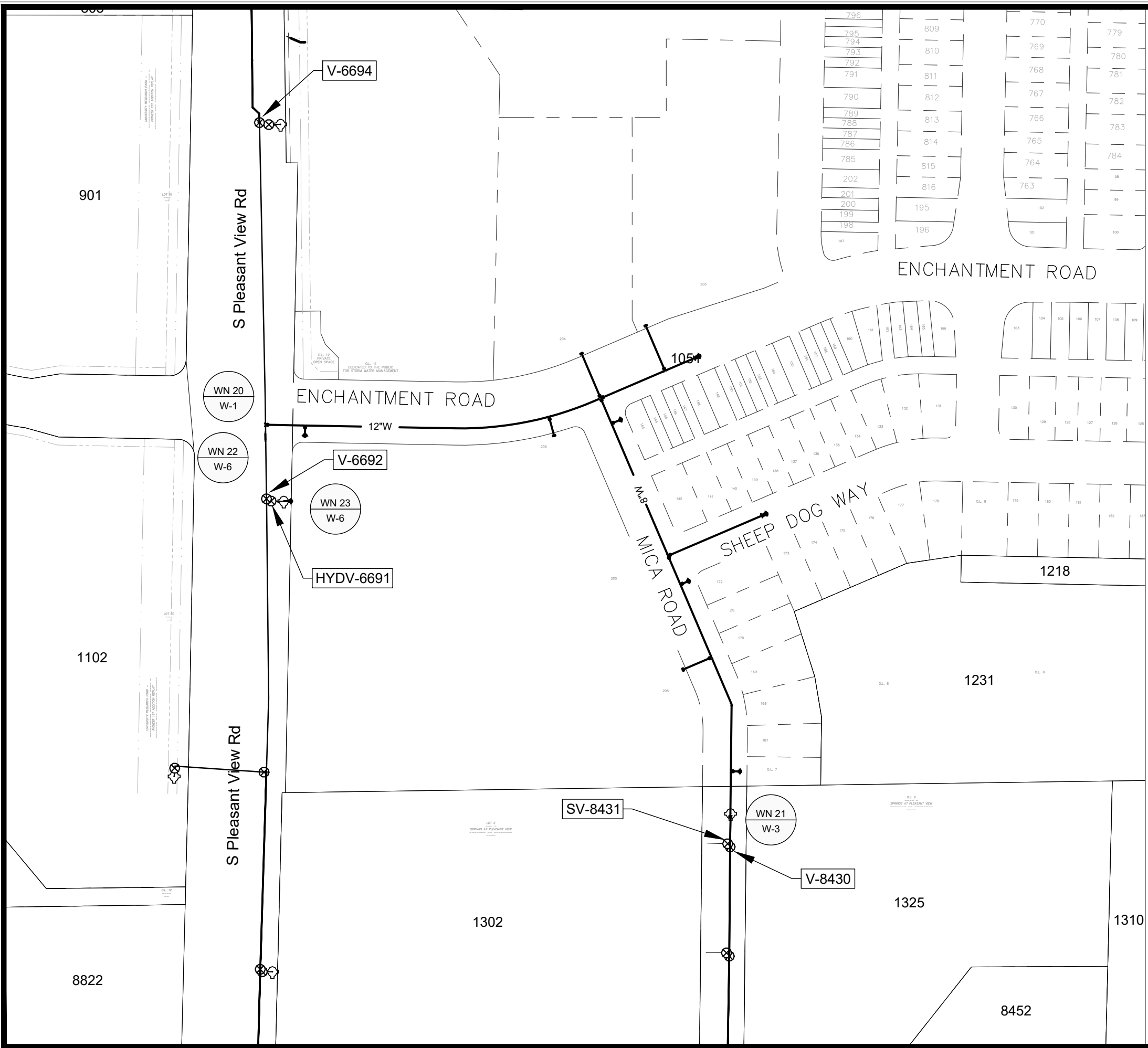

1" = 150'

WN 20: CONNECT TO EXISTING WM.
 ISOLATION VALVES:
 - V-6692 (S PLEASANT VIEW RD)
 - V-6694 (S PLEASANT VIEW RD)
 PROVIDE NOTICE:
 NONE

WN 21: CONNECT TO EXISTING WM.
 ISOLATION VALVES:
 - V-8430 (1302 MICA RD)
 - SV-8431 (1302 MICA RD)
 PROVIDE NOTICE:
 - 1302, 1308 MICA ROAD

WN 22: CUT-IN CONNECTION TO EXISTING WM.
 ISOLATION VALVES:
 - V-6692 (S PLEASANT VIEW RD)
 - V-6694 (S PLEASANT VIEW RD)
 PROVIDE NOTICE:
 NONE

WN 23: CUT-IN CONNECTION TO EXISTING WM.
 ISOLATION VALVES:
 - HYDV-6691 (S PLEASANT VIEW RD)
 PROVIDE NOTICE:
 NONE

DISCLAIMER NOTE:
 THE WATER IMPACT PLAN IS PROVIDED FOR REFERENCE PURPOSES TO AID PLANNING CONNECTION POINT ISOLATION AND PREPARING NOTIFICATION LISTS DURING PLANNED OUTAGES. REQUEST ANY ALTERNATIVE CONNECTION METHODS IN WRITING, PER SPECS.

MARK	REVISION	DATE	BY

Designed By: RJJ Date: 4/9/2026 9:03 AM Scale: ##### W-7

15860
 MADISON, WI
 CONTRACT NO.: 9680

WATER IMPACT PLAN
 HILL VALLEY - PHASE 2B
 I:\gisserver\data\DESIGN\Projects\15860\CAD\Water\15860WU-ImpactPlan.dwg



15860
 W-7

CONSTRUCTION NOTES:

1. CONSTRUCT NEW WATER MAIN 6.0' BELOW FINISHED GRADE, UNLESS OTHERWISE NOTED. INSULATE MAIN WITH POLYSTYRENE BOARD AT STORM CROSSINGS AND OTHER AREAS IDENTIFIED BY ENGINEER AS HAVING INADEQUATE COVER.
2. VERIFY SIZE OF EXISTING WATER SERVICES AND RECONNECT SERVICES AS INDICATED.
3. MINIMIZE DISRUPTION OF SERVICE TO CUSTOMERS. NOTIFY PER CONTRACT REQUIREMENTS OF ANY PLANNED WATER OUTAGE.

- WN-1 REPLACE THE EXISTING LEAD SERVICE WITH A NEW COPPER SERVICE.
- WN-2 EXTEND AND RECONNECT THE EXISTING COPPER SERVICE TO THE NEW WATER MAIN.
- WN-3 EXISTING SERVICE TO BE ABANDONED WHEN THE WATER MAIN IS CUT OFF.
- WN-4 DISCONNECT FROM THE OLD WATER MAIN AND RECONNECT THE EXISTING COPPER WATER SERVICE LATERAL TO THE NEW WATER MAIN.
- WN-5 RELOCATE THE EXISTING FIRE HYDRANT.
- WN-6 ABANDON WATER VALVE ACCESS STRUCTURE.
- WN-7 FURNISH AND INSTALL THE NEW TOP SECTION FOR THE WATER ACCESS STRUCTURE.
- WN-8 ABANDON THE VALVE BOX.
- WN-9 FURNISH THE DITCH, COMPACTION, AND ALL MATERIALS AND LABOR FOR THE INSTALLATION OF NEW SERVICE LATERAL.
- WN-10 REMOVE AND SALVAGE EXISTING HYDRANT
- WN-11 REPLACE THE EXISTING COPPER SERVICE WITH A COPPER SERVICE
- WN-20+ SEE WATER IMPACT PLAN FOR CONNECTION POINT ISOLATION AND WATER SHUT-OFF NOTIFICATION INFORMATION.

WATER UTILITY ULO SCHEDULE

***ESTIMATE OF MATERIALS SUPPLIED BY CONTRACTOR:**

DESCRIPTION	QUANTITY	UNIT
FURNISH AND INSTALL 6 INCH PIPE & FITTINGS	80	LNFT
FURNISH AND INSTALL 8 INCH PIPE & FITTINGS	1040	LNFT
FURNISH AND INSTALL 12 INCH PIPE & FITTINGS	700	LNFT
FURNISH AND INSTALL 6-INCH WATER VALVE	6	EACH
FURNISH AND INSTALL 8-INCH WATER VALVE	8	EACH
FURNISH AND INSTALL 12-INCH WATER VALVE	2	EACH
FURNISH, INSTALL AND SALVAGE HYDRANT	5	EACH
FURNISH AND INSTALL 1 INCH SERVICE LATERALS	15	EACH
CUT-IN OR CONNECT TO EXISTING WATER SYSTEM	4	EACH
STYROFOAM INSULATION BOARDS	15	EACH
8-IN MJ CAP	4	EACH
12X8-IN CROSS	1	EACH
12-IN 45° BEND	6	EACH
8-IN 22-1/2° BEND	1	EACH
8X6-IN REDUCER	1	EACH
12X6-IN REDUCER	1	EACH
8X6-IN TEE	3	EACH
8X8-IN TEE	2	EACH
12X6-IN TEE	1	EACH
12X8-IN TEE	2	EACH
12X12-IN TEE	1	EACH

***ESTIMATE OF MATERIALS SALVAGED & REUSED:**

5-IN HYDRANT	2	RELOCATE
8X6-IN REDUCER	1	SALVAGE

* ESTIMATE OF MATERIALS IS FOR INFORMATION ONLY. ENGINEER DOES NOT GUARANTEE ACCURACY OF MATERIAL TAKE-OFF.

TO OBTAIN LOCATION OF PARTICIPANTS' UNDERGROUND FACILITIES BEFORE YOU DIG IN WISCONSIN

CALL DIGGERS HOTLINE
TOLL FREE
811 OR 1-800-242-8511
FAX-A-LOCATE 1-800-338-3860
TDD (FOR HEARING IMPAIRED) 1-800-542-2289

WIS. STATUTE 182.0175 (1974)
REQUIRES MIN. OF 3 WORK DAYS
NOTICE BEFORE YOU EXCAVATE.

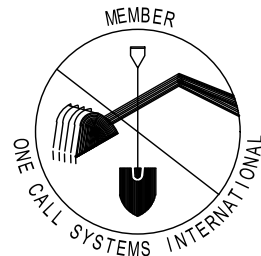

DISCLAIMER NOTE: UTILITY LOCATIONS SHOWN ARE APPROXIMATE ONLY. IT SHALL BE THE CONTRACTOR'S RESPONSIBILITY TO DETERMINE THE EXACT HORIZONTAL AND VERTICAL LOCATION OF ALL EXISTING UNDERGROUND AND OVERHEAD UTILITIES PRIOR TO COMMENCING WORK.

PART VII - WATER MAINS AND SERVICE LATERALS

DETAIL DRAWING NO. 7.04

REVISED: 11/2022

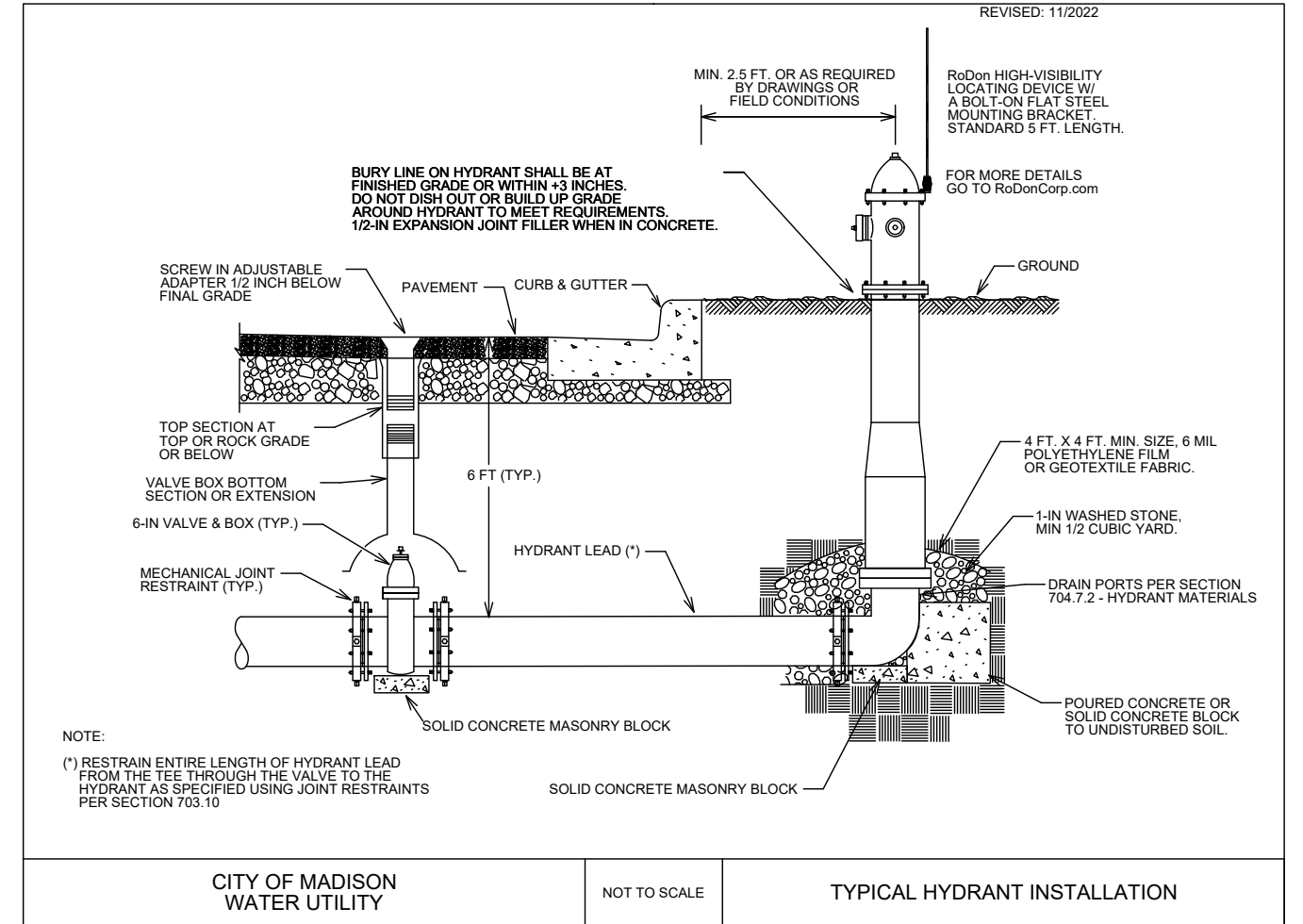

MARK	DESIGNED BY	DATE	BY
15860	RJN	4/9/2026	9:03 AM
15860	REVISION	DATE	BY

15860
MADISON, WI
9680
CONTRACT NO:

WATER ESTIMATE OF MATERIALS
HILL VALLEY - PHASE 2B
\\gisserver\data\DESIGN\Projects\15860\CAD\Water\15860WU-Materials.dwg



15860
W-8

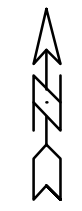

REMOVE EXISTING STREET LIGHT BASE
INTERCEPT EXISTING 2" CONDUIT

INSTALL LB-3R BASE CENTERED IN MEDIAN
REINSTALL EXISTING STREET LIGHT POLE

REMOVE EXISTING STREET LIGHT BASE
INTERCEPT EXISTING 2" CONDUIT

INSTALL LB-8R BASE CENTERED IN MEDIAN
REINSTALL EXISTING STREET LIGHT POLE

PLEASANT VIEW ROAD

2 - 3" CONDUITS (TYP)
1 - 2" CONDUIT

ENCHANTMENT ROAD

ADJUST FIBER HAND HOLE
BEHIND NEW CURB

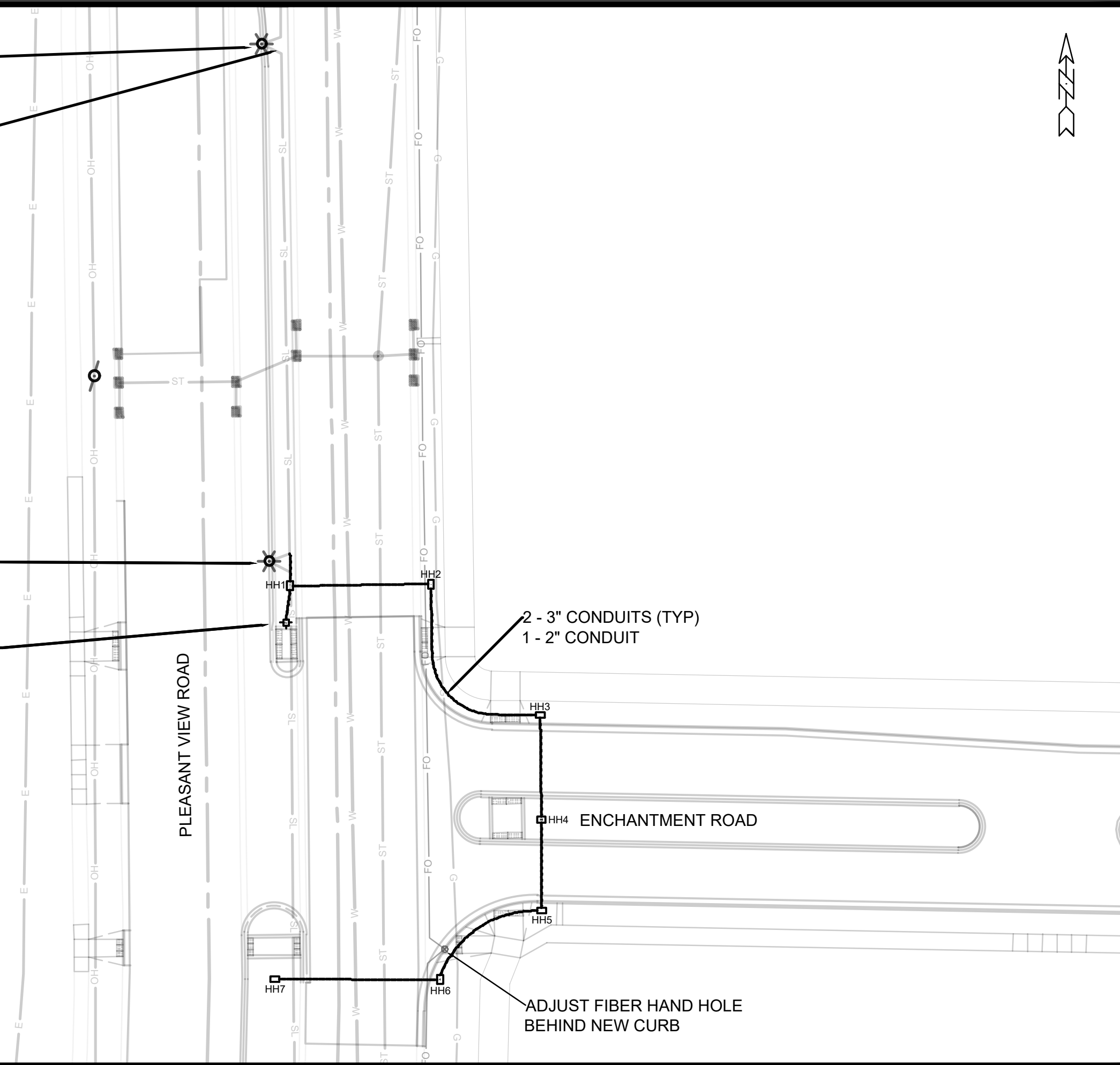

ELECTRICAL PLAN - S PLEASANT VIEW RD & ENCHANTMENT RD		15860
HILL VALLEY - PHASE 2B		MADISON, WI
M:\DESIGN\Projects\15860\CAD\Traffic\15860TE-Electrical.dwg		9680
15860		E-2
E-2		

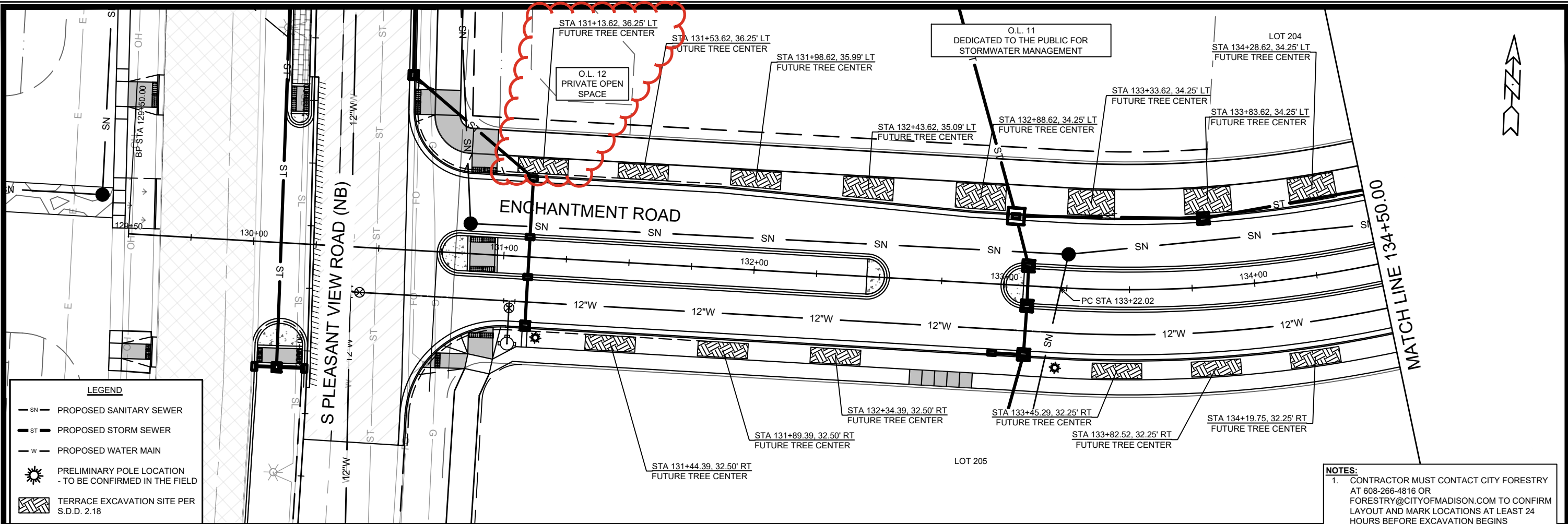

LEGEND

- SN — PROPOSED SANITARY SEWER
- ST — PROPOSED STORM SEWER
- W — PROPOSED WATER MAIN
- ☼ PRELIMINARY POLE LOCATION
- TO BE CONFIRMED IN THE FIELD
- ▨ TERRACE EXCAVATION SITE PER
S.D.D. 2.18

NOTES:

- CONTRACTOR MUST CONTACT CITY FORESTRY AT 608-266-4816 OR FORESTRY@CITYOFMADISON.COM TO CONFIRM LAYOUT AND MARK LOCATIONS AT LEAST 24 HOURS BEFORE EXCAVATION BEGINS

REVISION 2 - GCIT - 05/28/26
 - PLANTING SITE RELOCATION
 - UPDATED UTILITIES LAYOUT

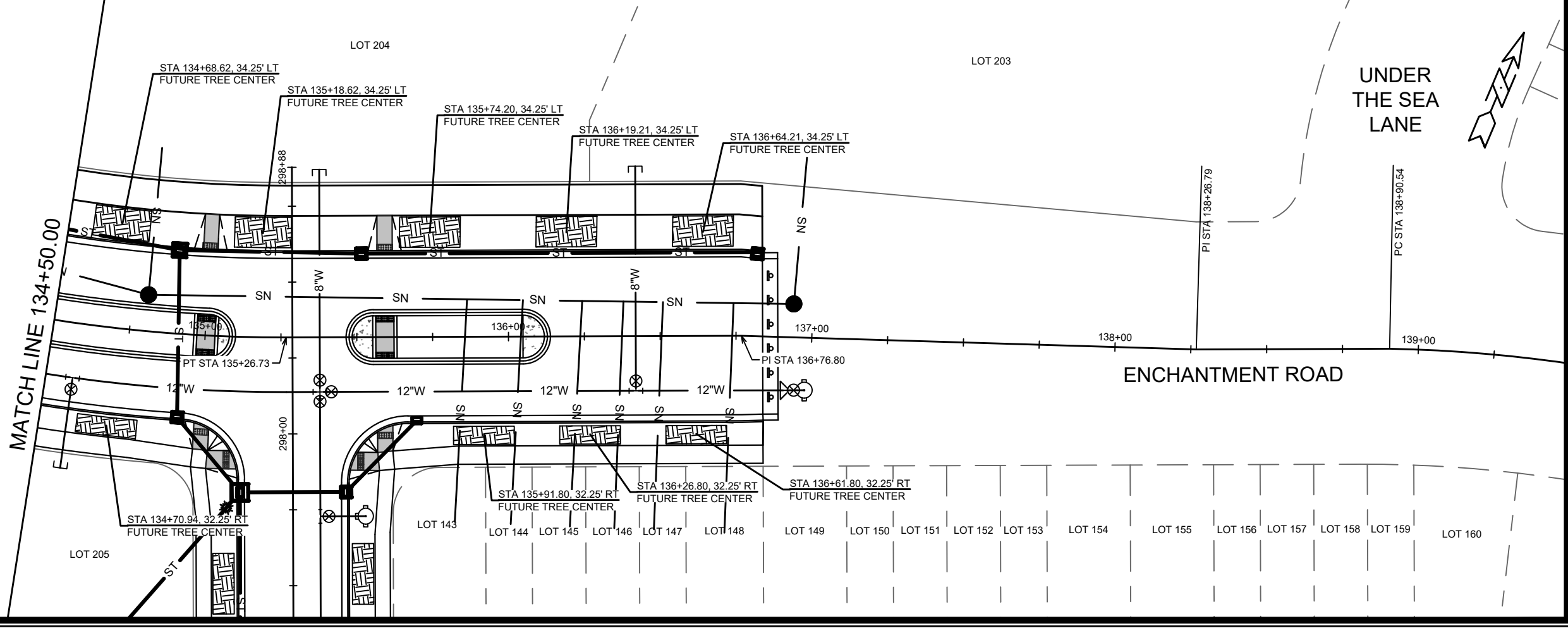

DATE	05/28/26	BY	L-1
REVISION	UPDATED UTILITIES LAYOUT	DATE	05/28/26
MARK	GCIT	DATE	05/28/26
DESIGNED BY	GCIT	DATE	05/28/26
PROJECT NO.	15860	SCALE	1" = 40'

15860
 MADISON, WI
 CONTRACT NO.: 9680

LANDSCAPING PLAN - ENCHANTMENT ROAD
 HILL VALLEY - PHASE 2B
 M:\DESIGN\Projects\15860\CAD\Streets\15860EN-LandscapingPlan.dwg

CITY OF MADISON
 WISCONSIN

15860
 L-1

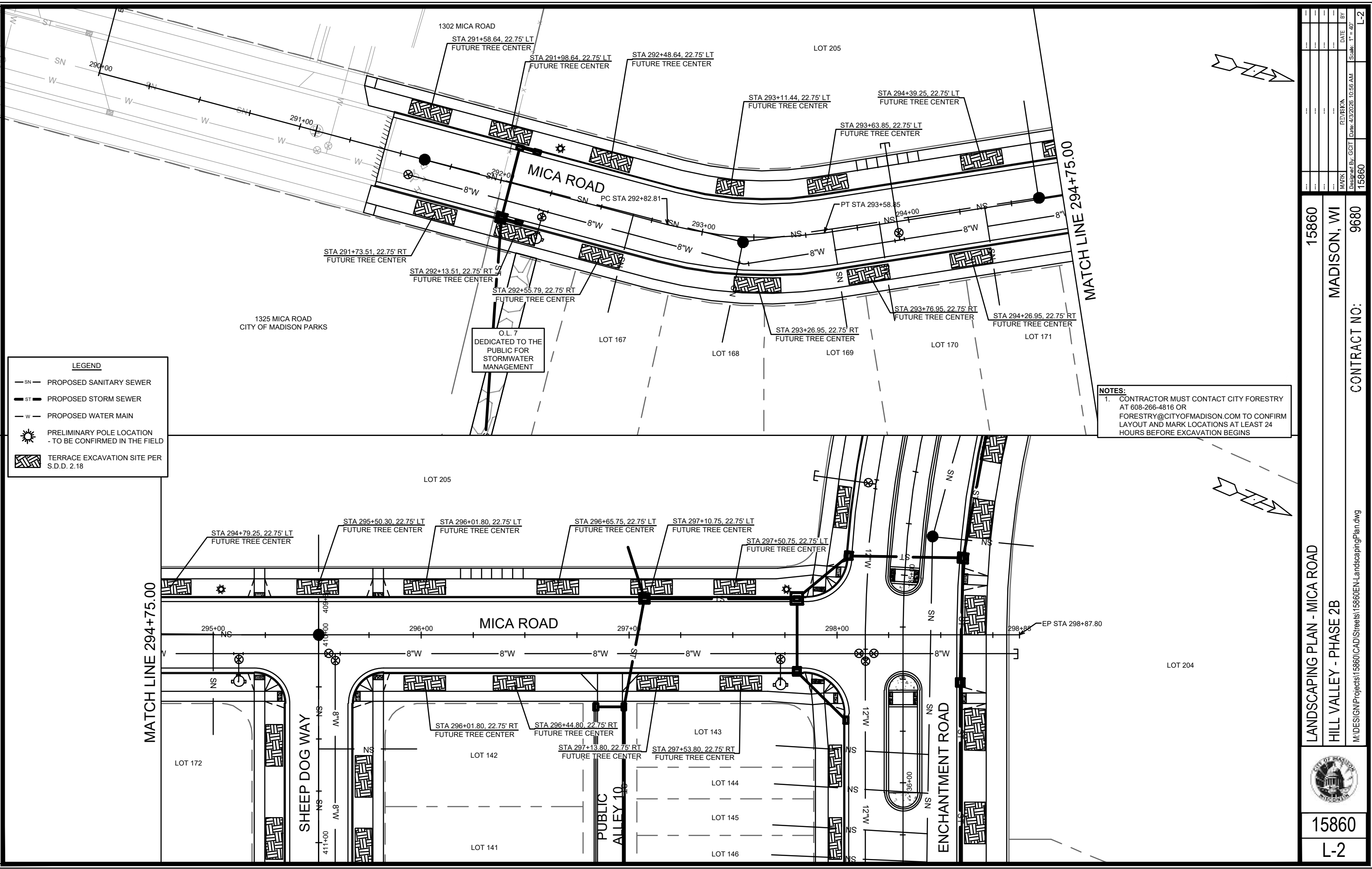

LEGEND

- SN— PROPOSED SANITARY SEWER
- ST— PROPOSED STORM SEWER
- W— PROPOSED WATER MAIN
- ☼ PRELIMINARY POLE LOCATION
- TO BE CONFIRMED IN THE FIELD
- ▨ TERRACE EXCAVATION SITE PER
S.D.D. 2.18

NOTES:

1. CONTRACTOR MUST CONTACT CITY FORESTRY AT 608-266-4816 OR FORESTRY@CITYOFMADISON.COM TO CONFIRM LAYOUT AND MARK LOCATIONS AT LEAST 24 HOURS BEFORE EXCAVATION BEGINS

MARK	REVISION	DATE	BY

15860
MADISON, WI
9680
CONTRACT NO:

LANDSCAPING PLAN - MICA ROAD
HILL VALLEY - PHASE 2B
M:\DESIGN\Projects\15860\CAD\Streets\15860EN-LandscapingPlan.dwg



15860
L-2

LEGEND

- SN— PROPOSED SANITARY SEWER
- ST— PROPOSED STORM SEWER
- W— PROPOSED WATER MAIN
- ☼ PRELIMINARY POLE LOCATION
- TO BE CONFIRMED IN THE FIELD
-  TERRACE EXCAVATION SITE PER S.D.D. 2.18

NOTES:

1. CONTRACTOR MUST CONTACT CITY FORESTRY AT 608-266-4816 OR FORESTRY@CITYOFMADISON.COM TO CONFIRM LAYOUT AND MARK LOCATIONS AT LEAST 24 HOURS BEFORE EXCAVATION BEGINS

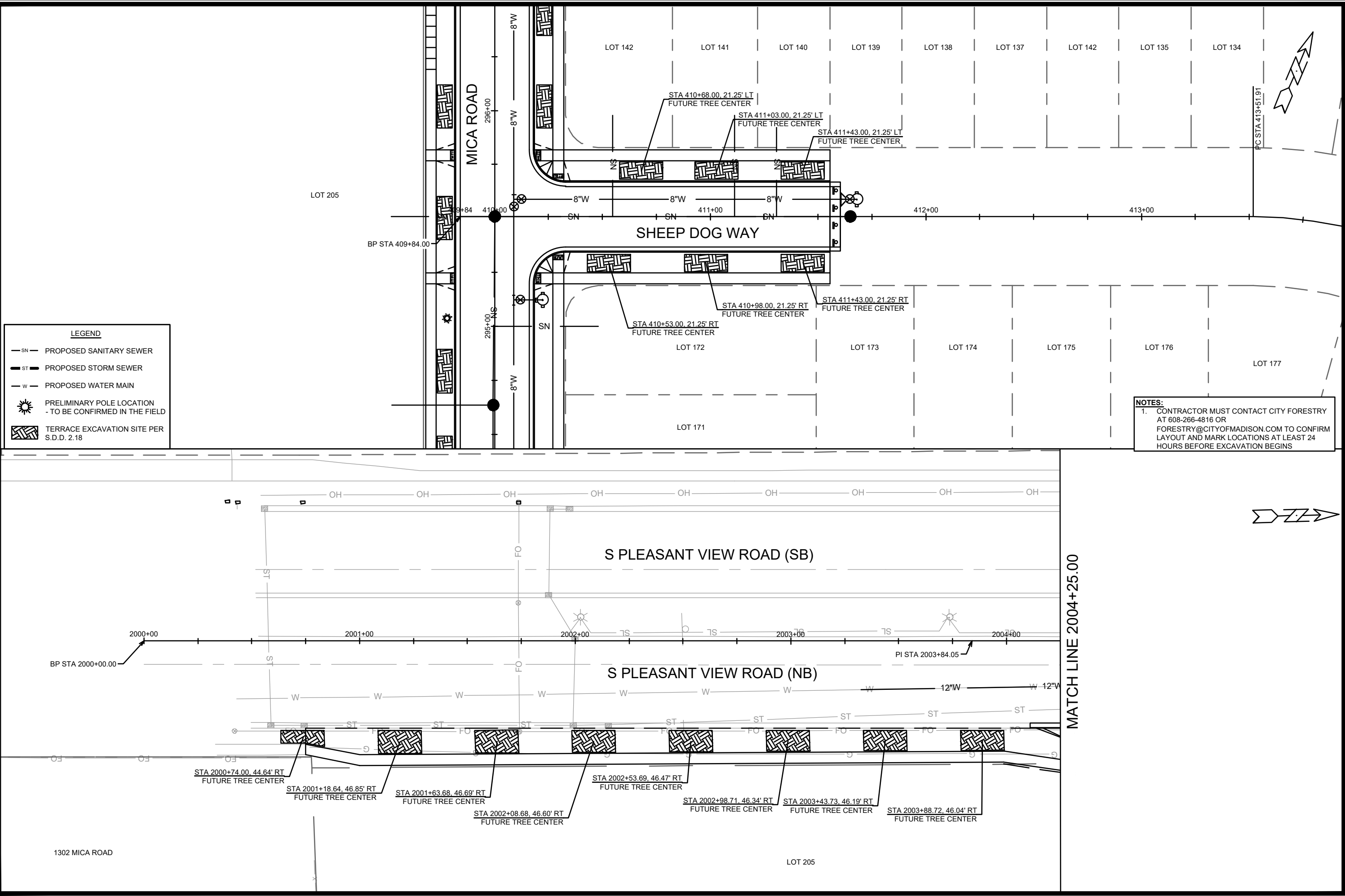

DATE	REVISION	BY	SCALE
---	---	---	1" = 40'
<p>15860 MADISON, WI 9680 CONTRACT NO:</p>			
<p>LANDSCAPING PLAN - SHEEP DOG WAY & S PLEASANT VIEW ROAD HILL VALLEY - PHASE 2B</p>			
			
<p>15860 L-3</p>			

M:\DESIGN\Projects\15860\CAD\Streets\15860EN\LandscapingPlan.dwg

REVISION 2 - GCIT - 05/28/26
 - REPRINTED FOR UPDATED UTILITIES LAYOUT

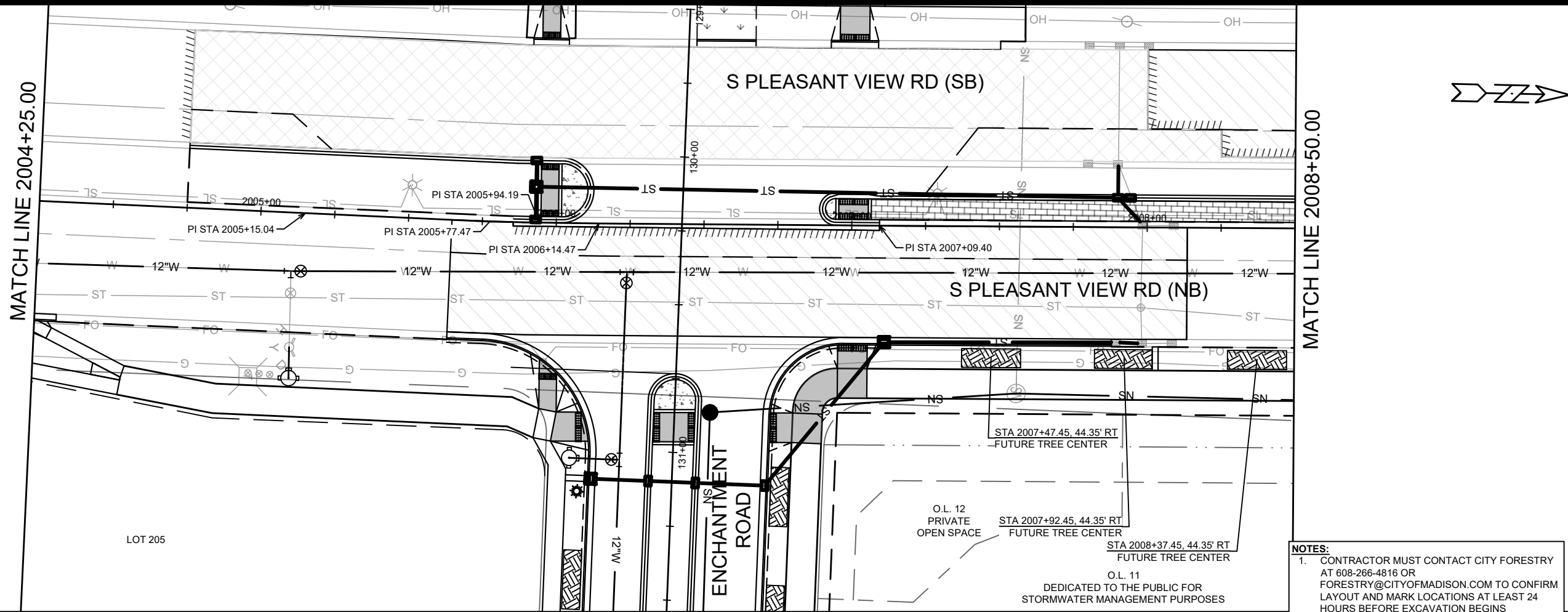

LEGEND

- SN — PROPOSED SANITARY SEWER
- ST — PROPOSED STORM SEWER
- W — PROPOSED WATER MAIN
- ☀ PRELIMINARY POLE LOCATION - TO BE CONFIRMED IN THE FIELD
- ▨ TERRACE EXCAVATION SITE PER S.D.D. 2.18

NOTES:

- CONTRACTOR MUST CONTACT CITY FORESTRY AT 608-266-4816 OR FORESTRY@CITYOFMADISON.COM TO CONFIRM LAYOUT AND MARK LOCATIONS AT LEAST 24 HOURS BEFORE EXCAVATION BEGINS

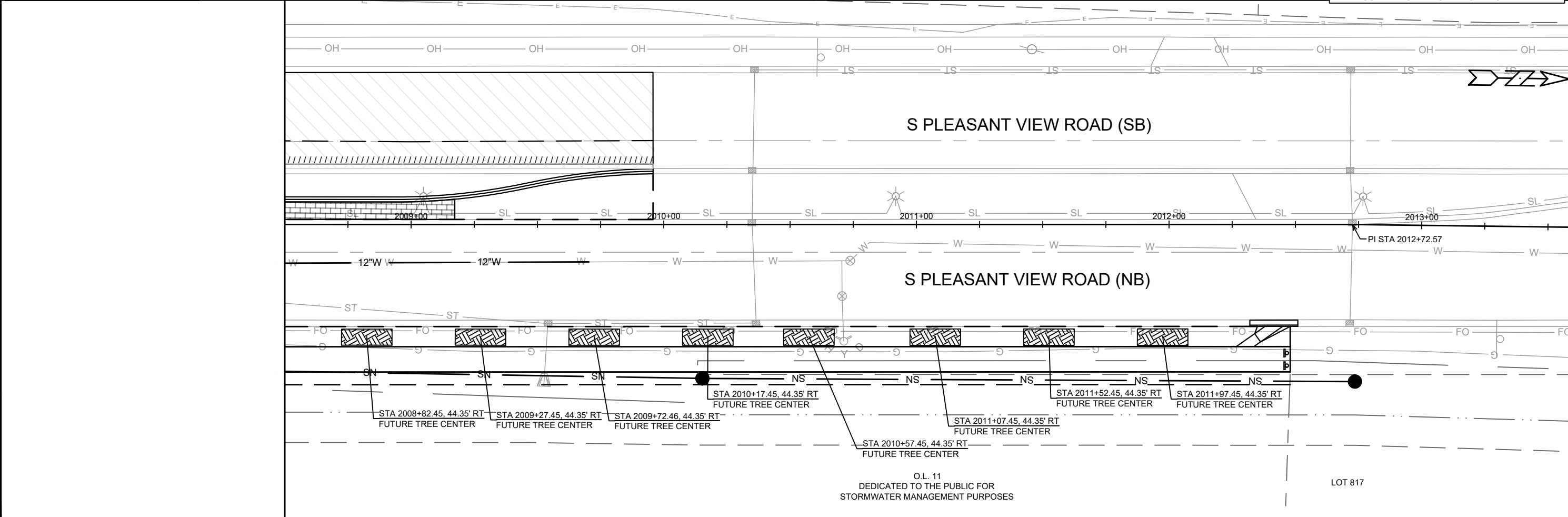

REV	DATE	BY
1	05/28/26	GCIT
2	05/28/26	GCIT
3	05/28/26	GCIT
4	05/28/26	GCIT
5	05/28/26	GCIT
6	05/28/26	GCIT
7	05/28/26	GCIT
8	05/28/26	GCIT
9	05/28/26	GCIT
10	05/28/26	GCIT
11	05/28/26	GCIT
12	05/28/26	GCIT
13	05/28/26	GCIT
14	05/28/26	GCIT
15	05/28/26	GCIT
16	05/28/26	GCIT
17	05/28/26	GCIT
18	05/28/26	GCIT
19	05/28/26	GCIT
20	05/28/26	GCIT
21	05/28/26	GCIT
22	05/28/26	GCIT
23	05/28/26	GCIT
24	05/28/26	GCIT
25	05/28/26	GCIT
26	05/28/26	GCIT
27	05/28/26	GCIT
28	05/28/26	GCIT
29	05/28/26	GCIT
30	05/28/26	GCIT
31	05/28/26	GCIT
32	05/28/26	GCIT
33	05/28/26	GCIT
34	05/28/26	GCIT
35	05/28/26	GCIT
36	05/28/26	GCIT
37	05/28/26	GCIT
38	05/28/26	GCIT
39	05/28/26	GCIT
40	05/28/26	GCIT
41	05/28/26	GCIT
42	05/28/26	GCIT
43	05/28/26	GCIT
44	05/28/26	GCIT
45	05/28/26	GCIT
46	05/28/26	GCIT
47	05/28/26	GCIT
48	05/28/26	GCIT
49	05/28/26	GCIT
50	05/28/26	GCIT
51	05/28/26	GCIT
52	05/28/26	GCIT
53	05/28/26	GCIT
54	05/28/26	GCIT
55	05/28/26	GCIT
56	05/28/26	GCIT
57	05/28/26	GCIT
58	05/28/26	GCIT
59	05/28/26	GCIT
60	05/28/26	GCIT
61	05/28/26	GCIT
62	05/28/26	GCIT
63	05/28/26	GCIT
64	05/28/26	GCIT
65	05/28/26	GCIT
66	05/28/26	GCIT
67	05/28/26	GCIT
68	05/28/26	GCIT
69	05/28/26	GCIT
70	05/28/26	GCIT
71	05/28/26	GCIT
72	05/28/26	GCIT
73	05/28/26	GCIT
74	05/28/26	GCIT
75	05/28/26	GCIT
76	05/28/26	GCIT
77	05/28/26	GCIT
78	05/28/26	GCIT
79	05/28/26	GCIT
80	05/28/26	GCIT
81	05/28/26	GCIT
82	05/28/26	GCIT
83	05/28/26	GCIT
84	05/28/26	GCIT
85	05/28/26	GCIT
86	05/28/26	GCIT
87	05/28/26	GCIT
88	05/28/26	GCIT
89	05/28/26	GCIT
90	05/28/26	GCIT
91	05/28/26	GCIT
92	05/28/26	GCIT
93	05/28/26	GCIT
94	05/28/26	GCIT
95	05/28/26	GCIT
96	05/28/26	GCIT
97	05/28/26	GCIT
98	05/28/26	GCIT
99	05/28/26	GCIT
100	05/28/26	GCIT

15860
 MADISON, WI
 CONTRACT NO: 9680

LANDSCAPING PLAN - S PLEASANT VIEW ROAD
 HILL VALLEY - PHASE 2B
 M:\DESIGN\Projects\15860\CAD\Streets\15860EN-LandscapingPlan.dwg

CITY OF MADISON
 WISCONSIN

15860
 L-4

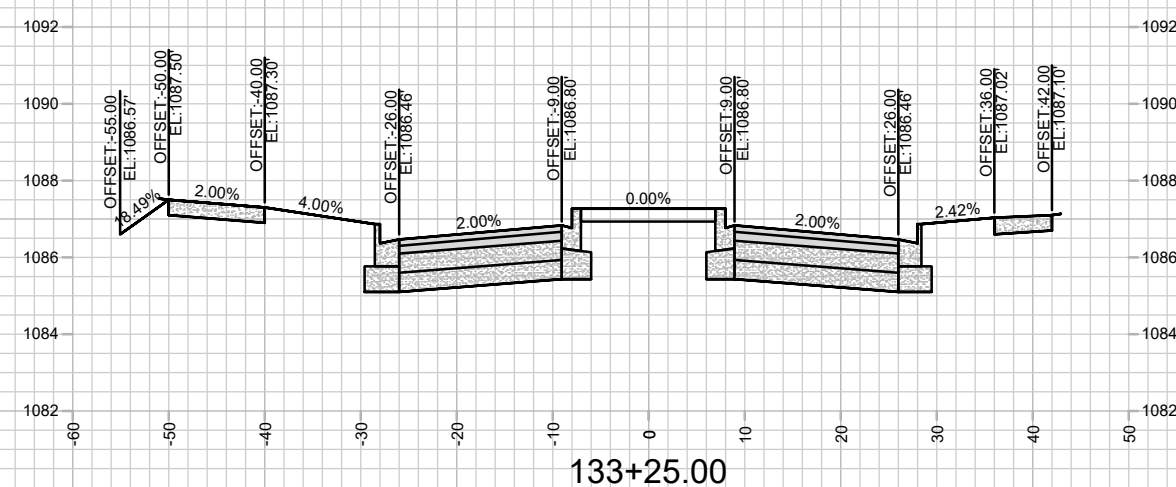
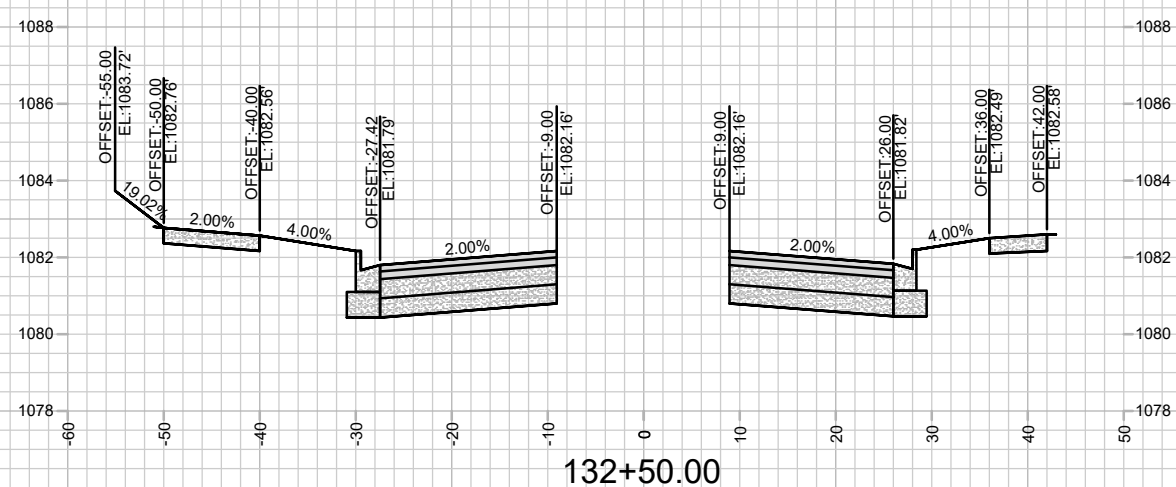
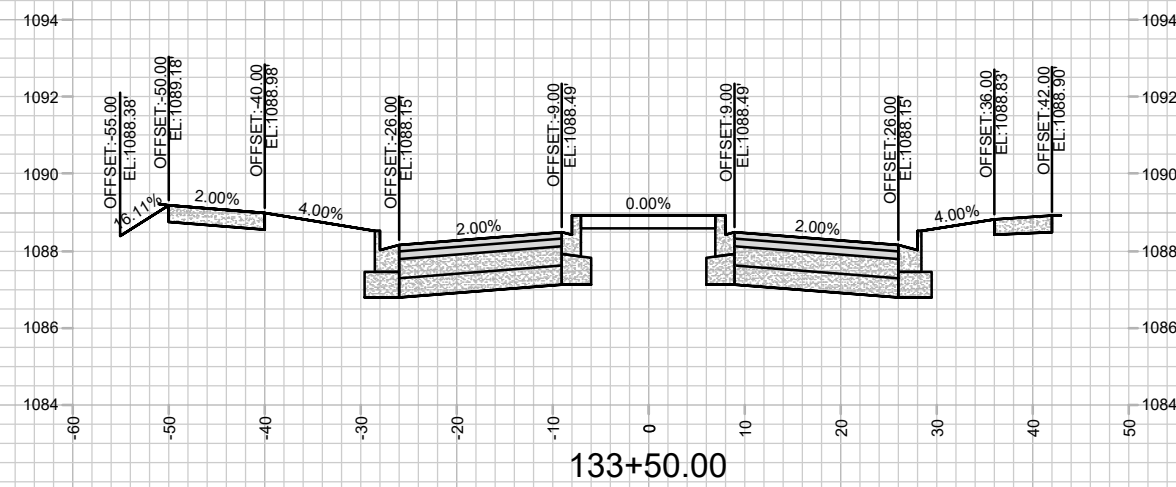
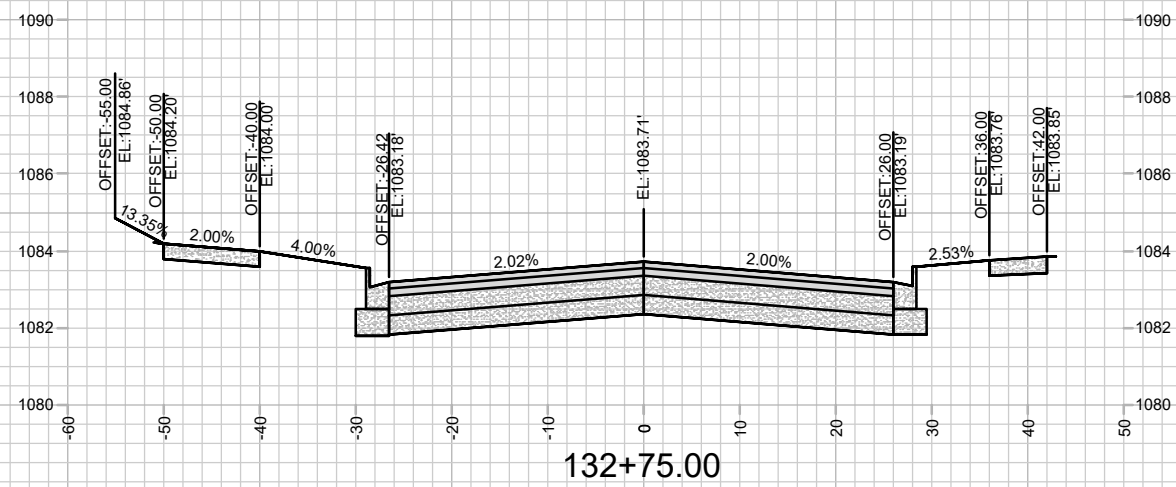
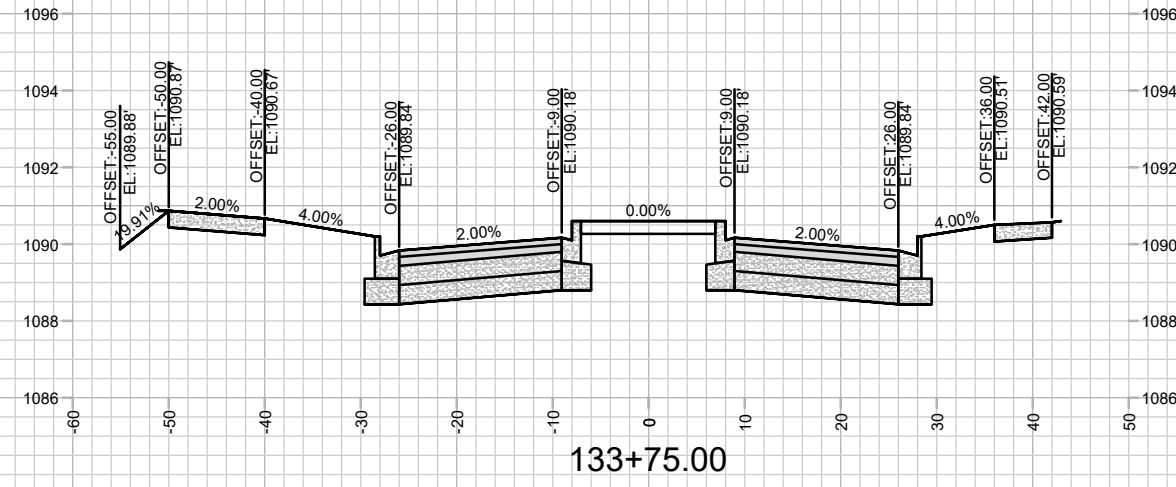
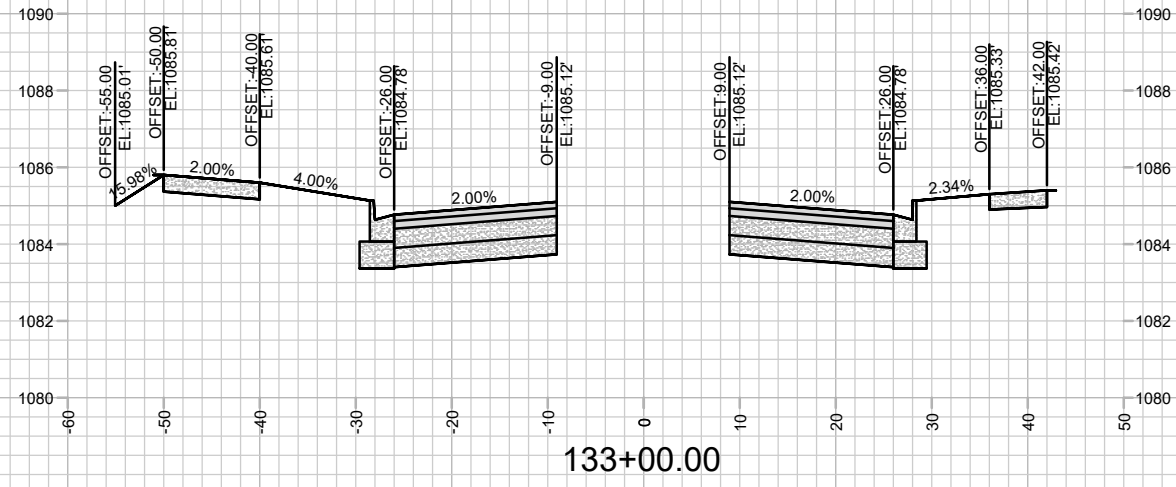

MARK	REVISION	DATE	BY

15860
MADISON, WI
9680
CONTRACT NO:

CROSS SECTIONS - ENCHANTMENT ROAD
HILL VALLEY - PHASE 2B
M:\DESIGN\Projects\15860\CAD\Streets\15860EN-Xsections.dwg



15860
X-2

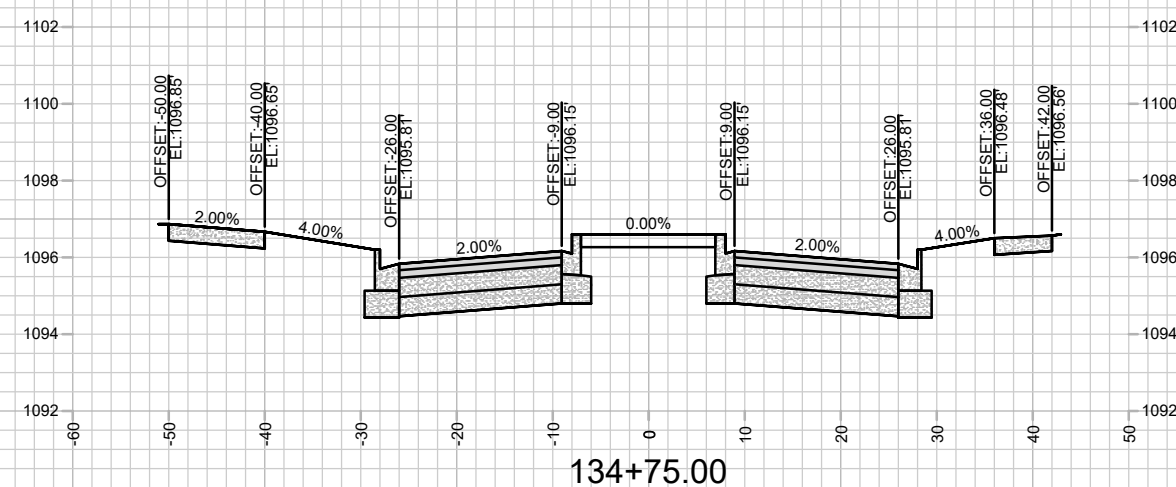
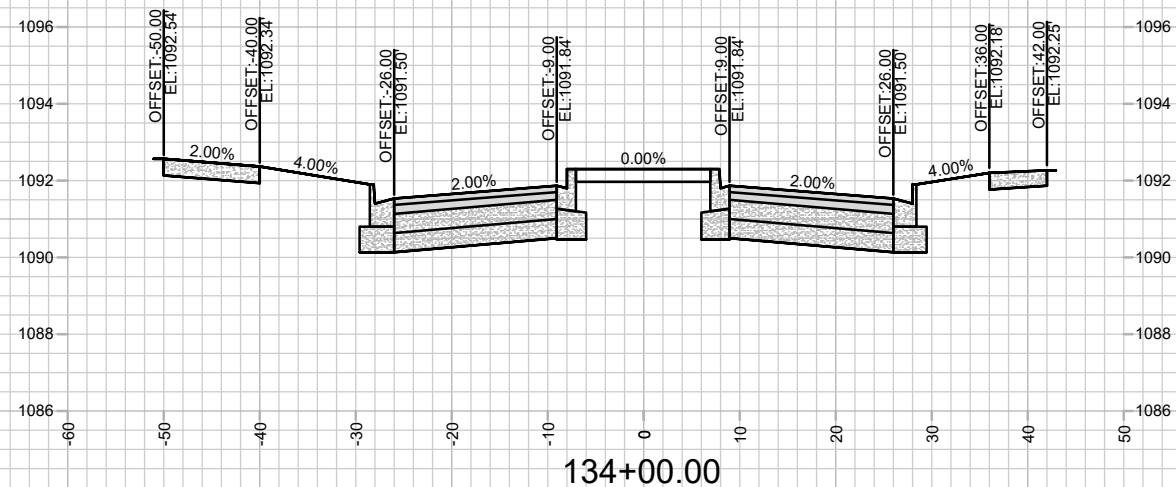
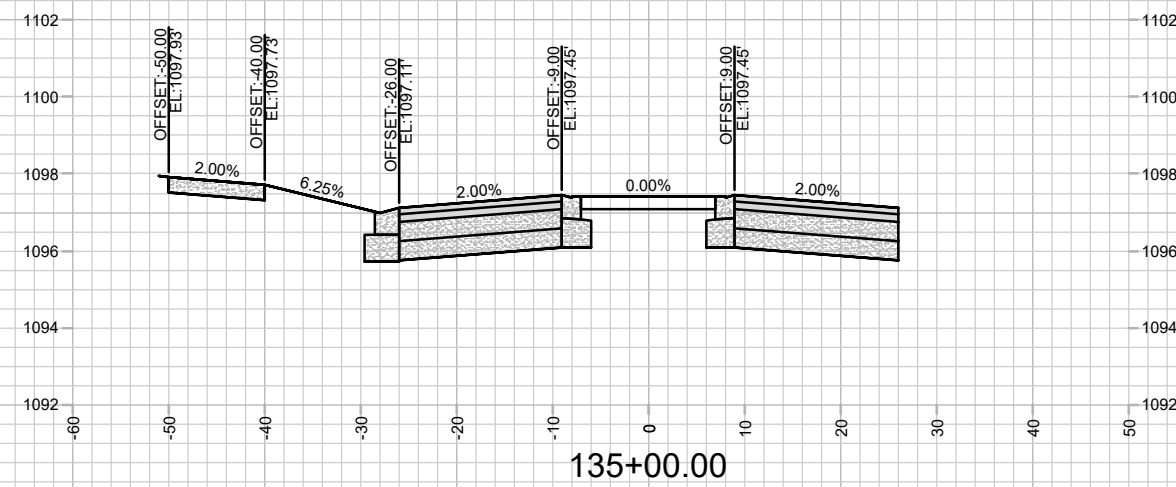
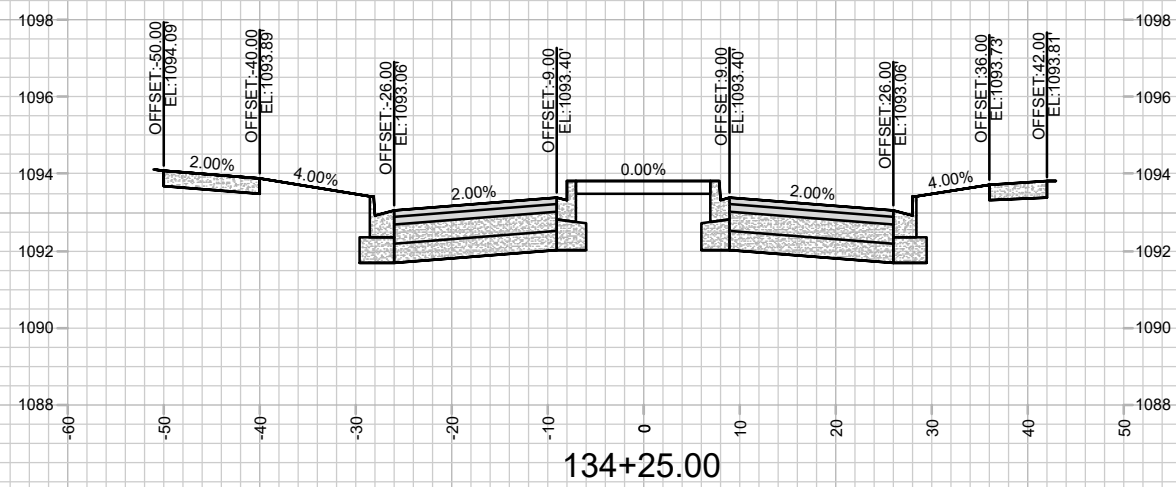
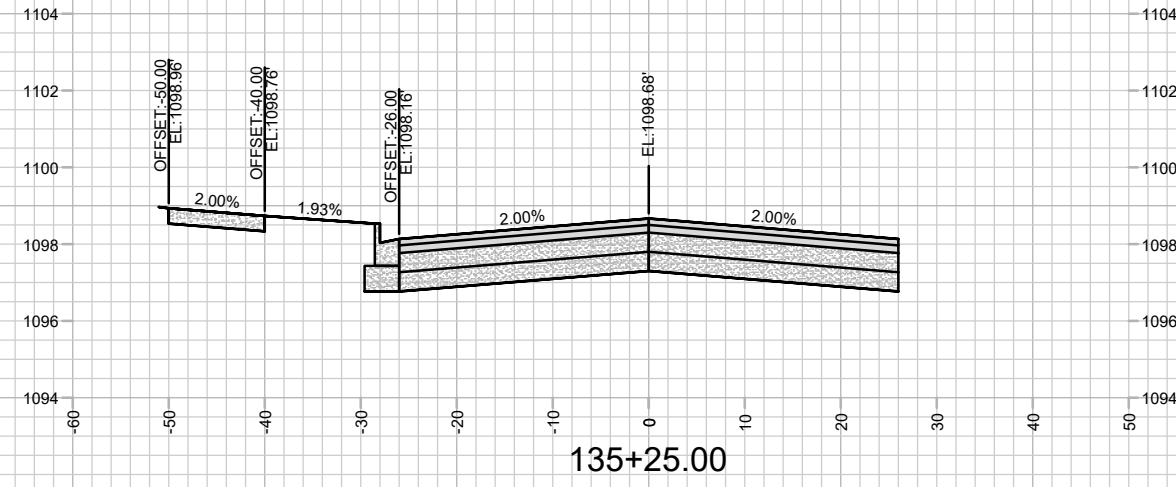
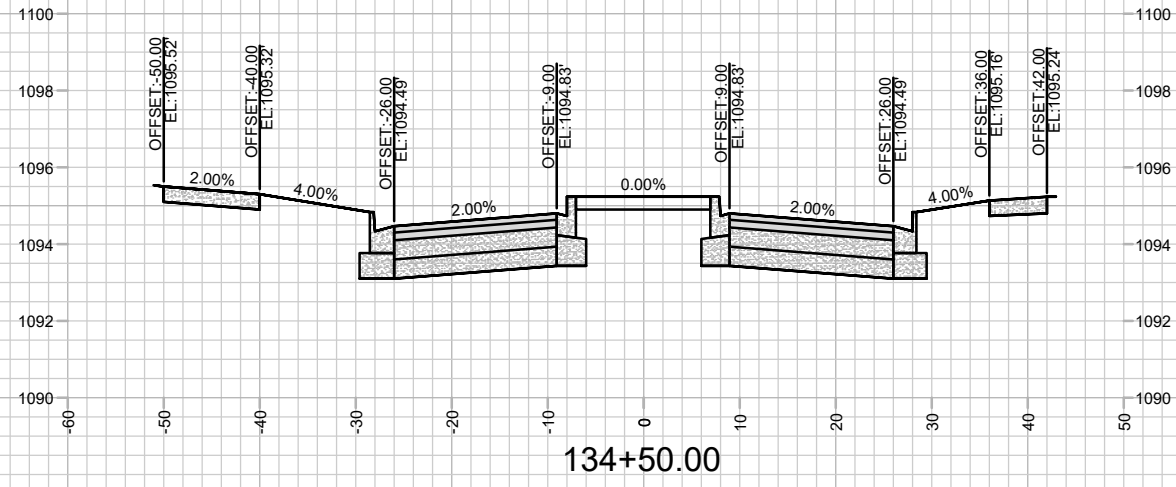

MARK	REVISION	DATE	BY

Designer: GCIT Date: 4/27/2026 11:53 AM Scale: 1" = 20'

15860
MADISON, WI
9680
CONTRACT NO:

CROSS SECTIONS - ENCHANTMENT ROAD
HILL VALLEY - PHASE 2B
M:\DESIGN\Projects\15860\CAD\Streets\15860EN-Xsections.dwg



15860
X-3

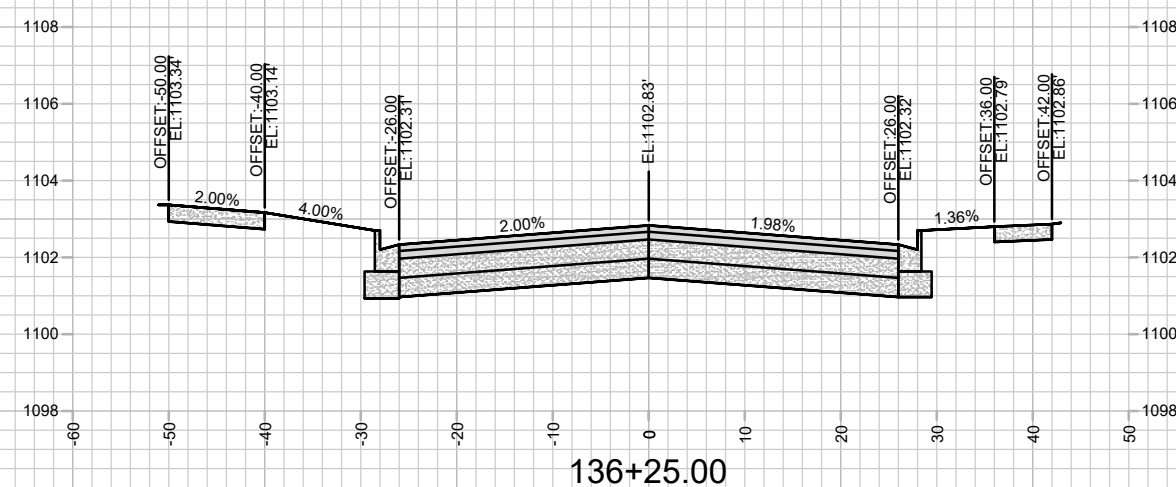
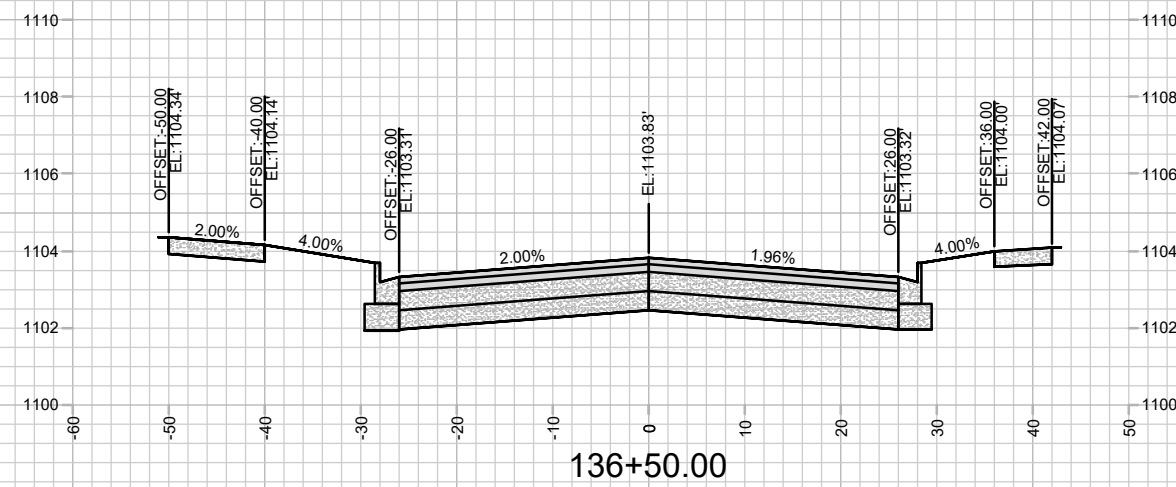
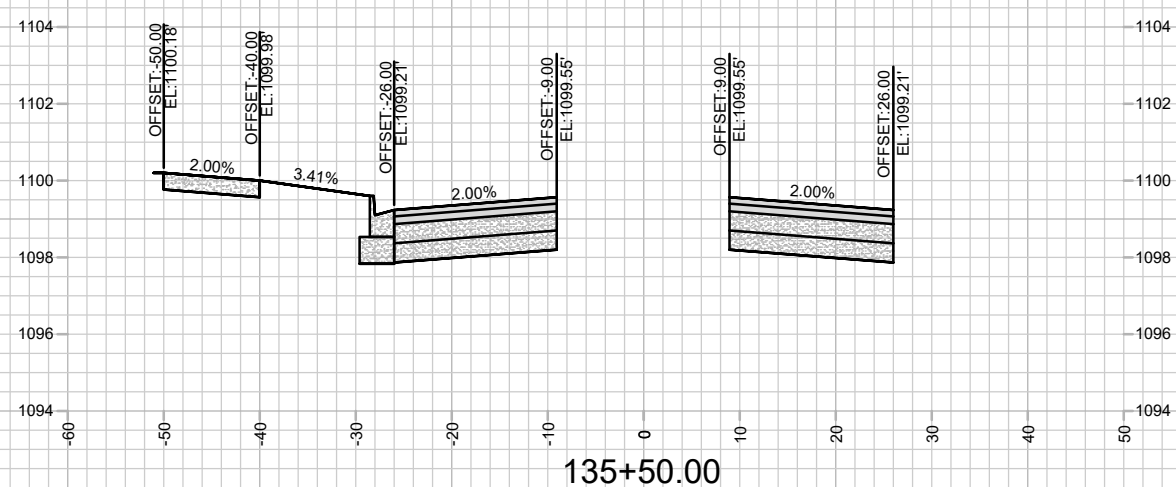
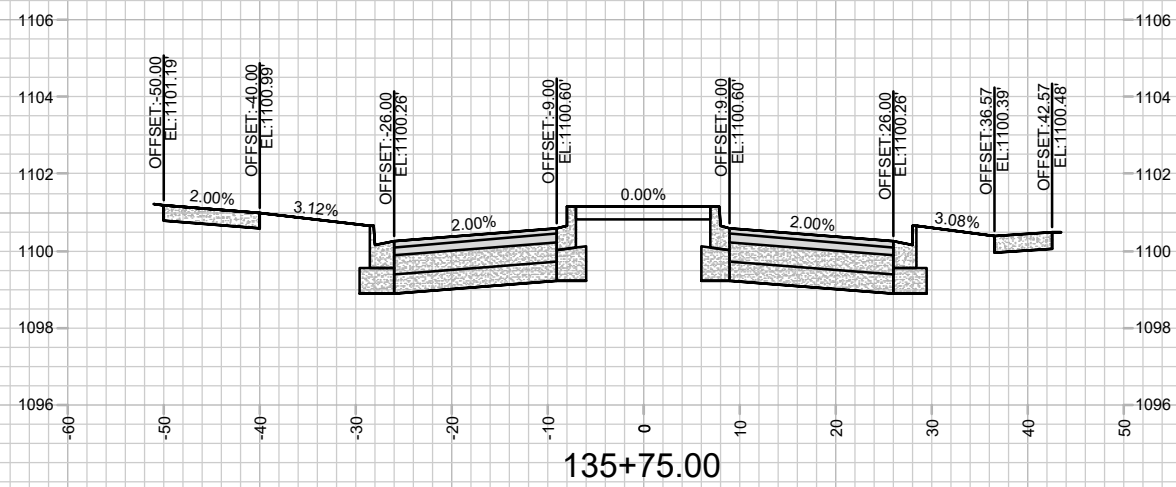
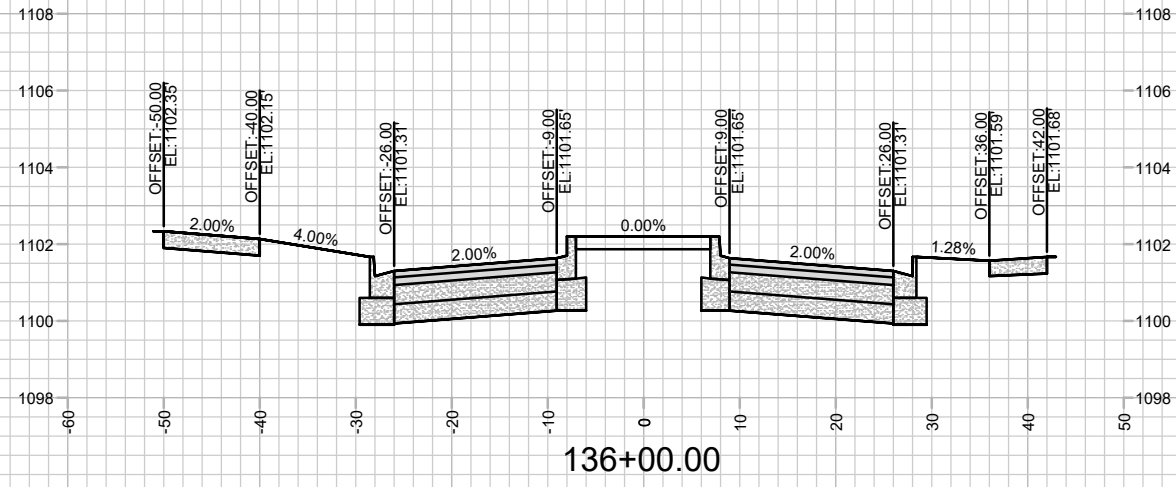

MARK	REVISION	DATE	BY
---	---	---	---
Designated By: GCIT	Date: 4/27/2026 11:54 AM	Scale: 1" = 20'	X-4

15860
 MADISON, WI
 CONTRACT NO: 9680



15860
 X-4

CROSS SECTIONS - ENCHANTMENT ROAD
 HILL VALLEY - PHASE 2B

M:\DESIGN\Projects\15860\CAD\Streets\15860EN-Xsections.dwg

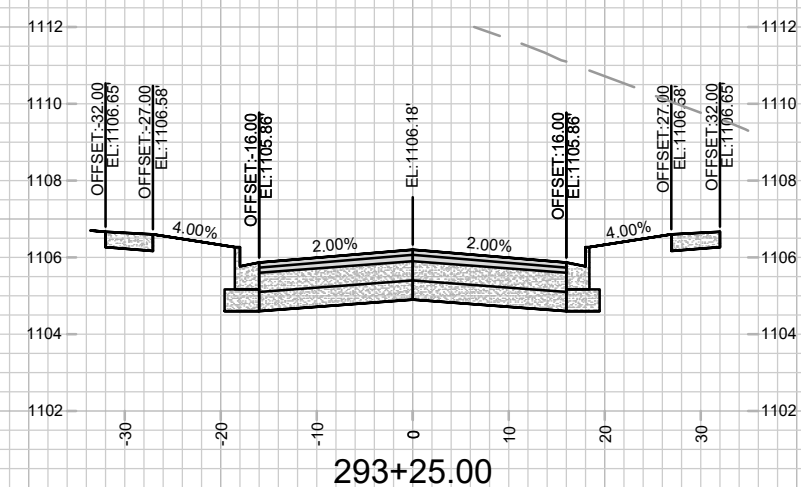
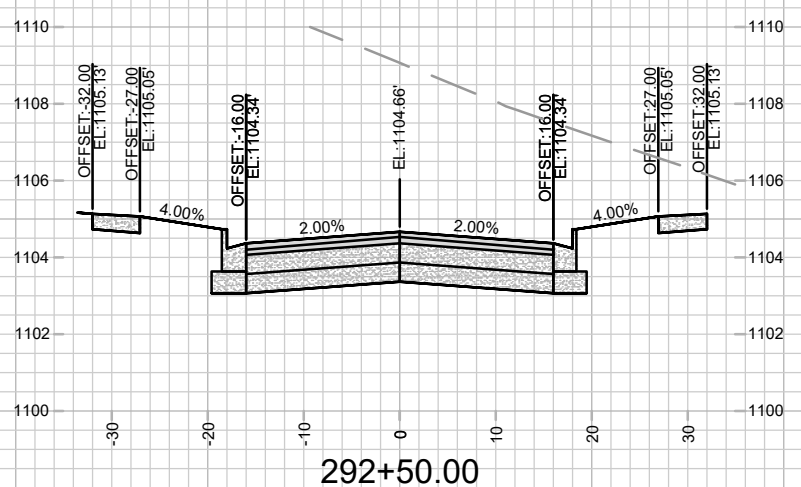
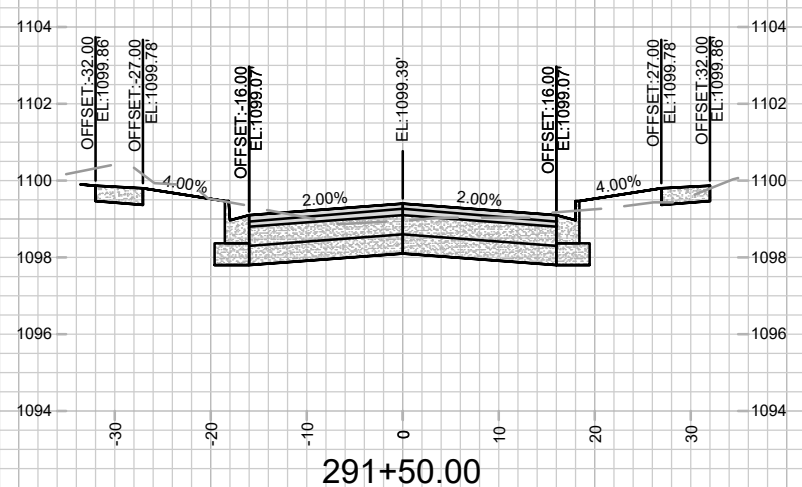
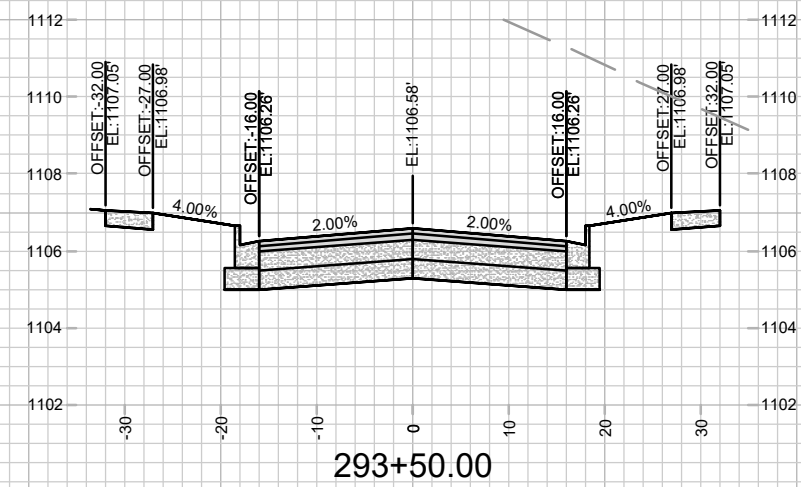
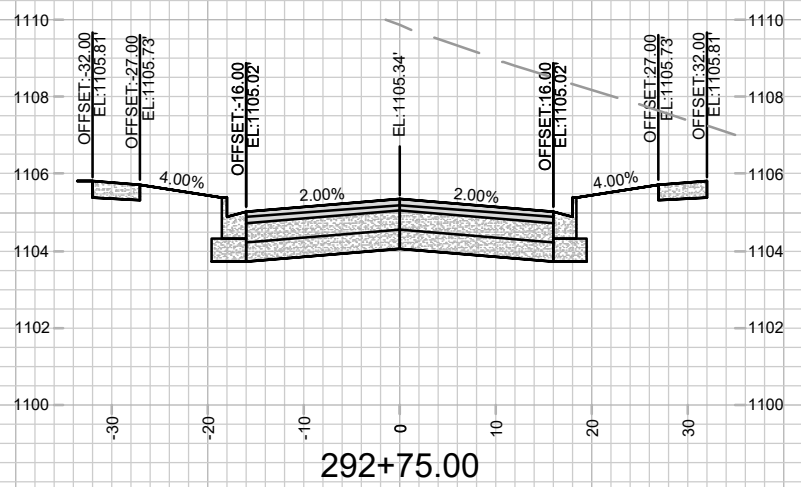
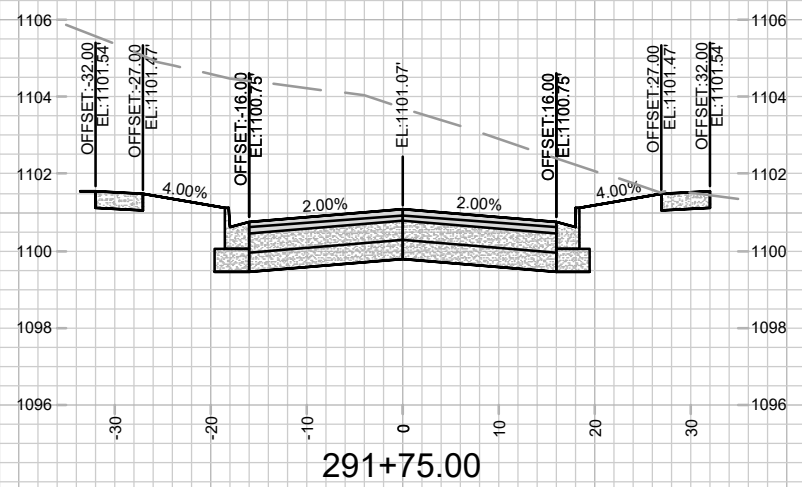
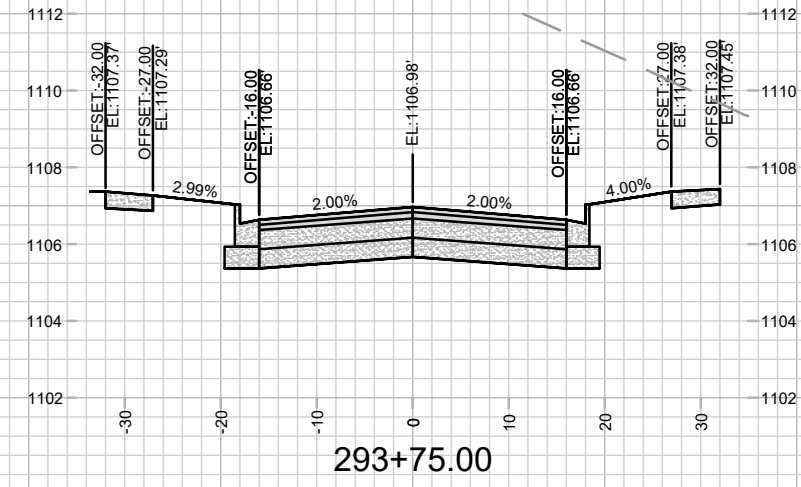
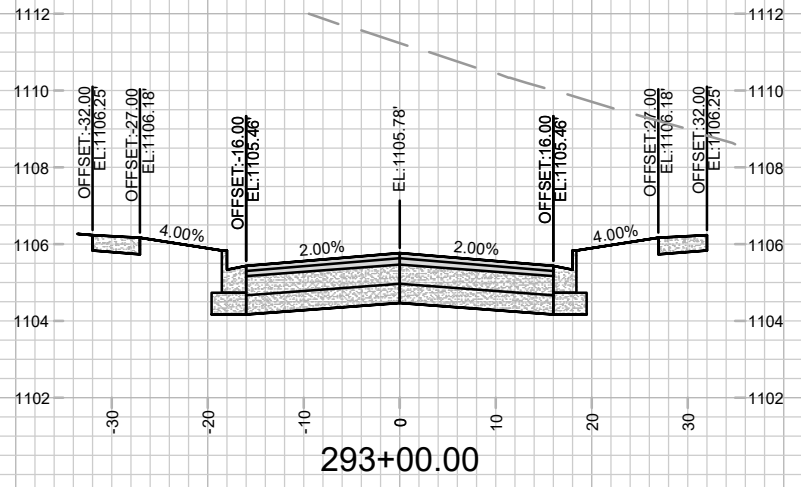
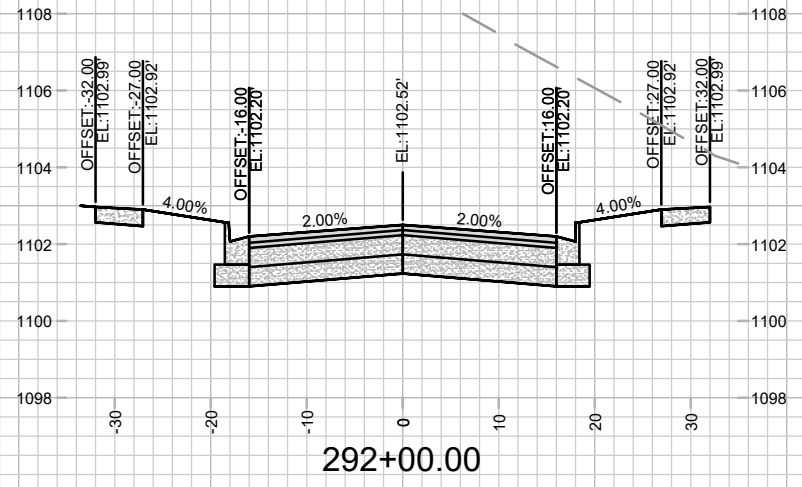

MARK	REVISION	DATE	BY

15860
MADISON, WI
9680
CONTRACT NO:

CROSS SECTIONS - MICA ROAD
HILL VALLEY - PHASE 2B
M:\DESIGN\Projects\15860\CAD\Streets\15860EN-Xsections.dwg



15860
X-5

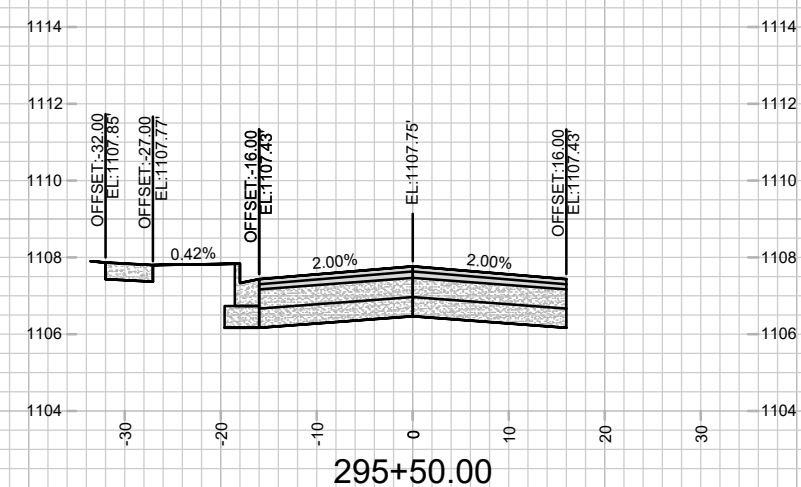
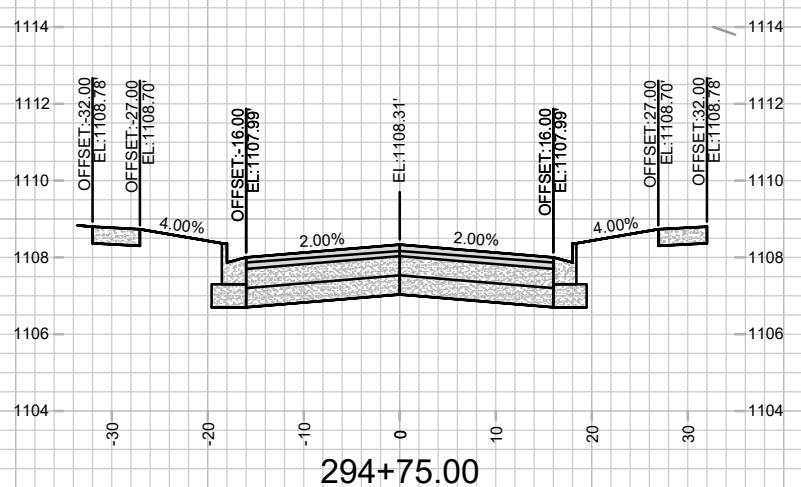
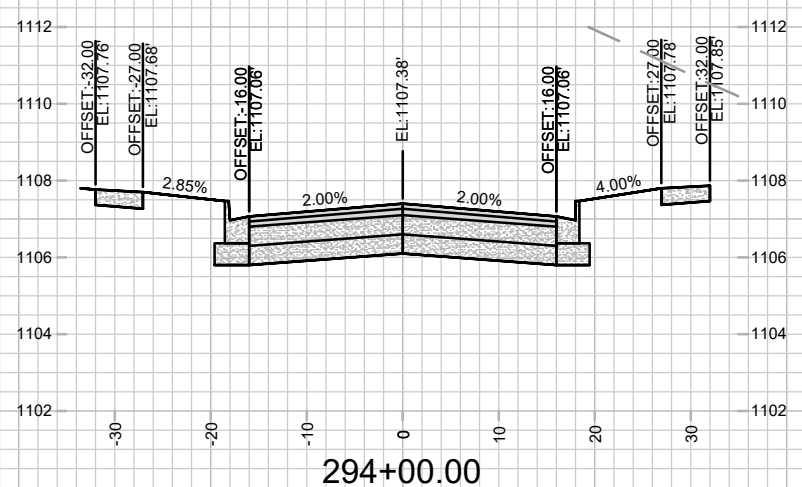
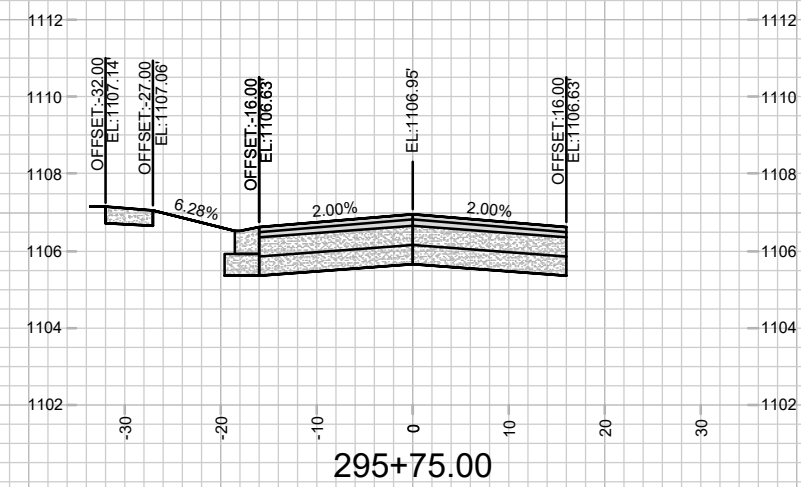
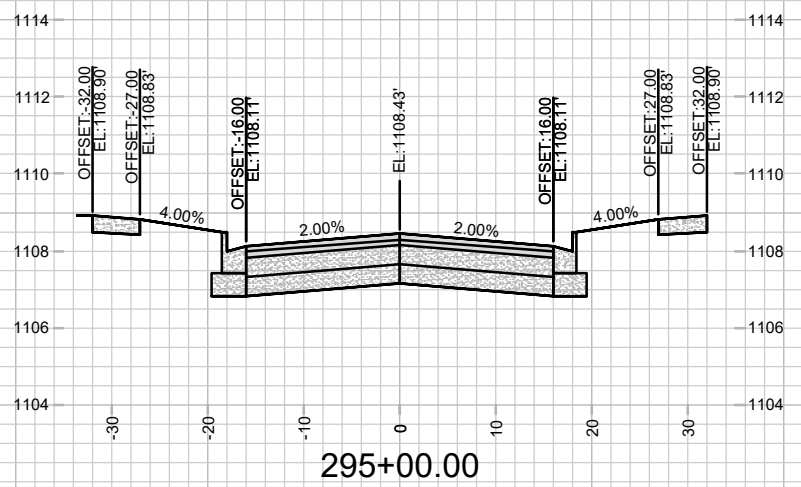
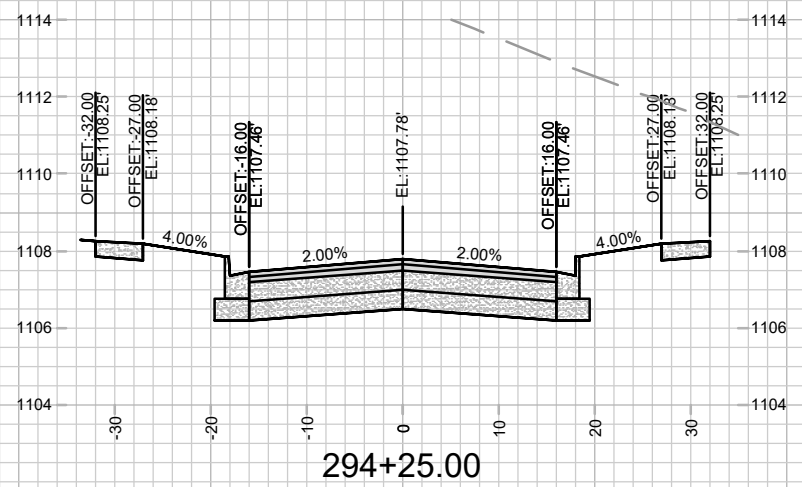
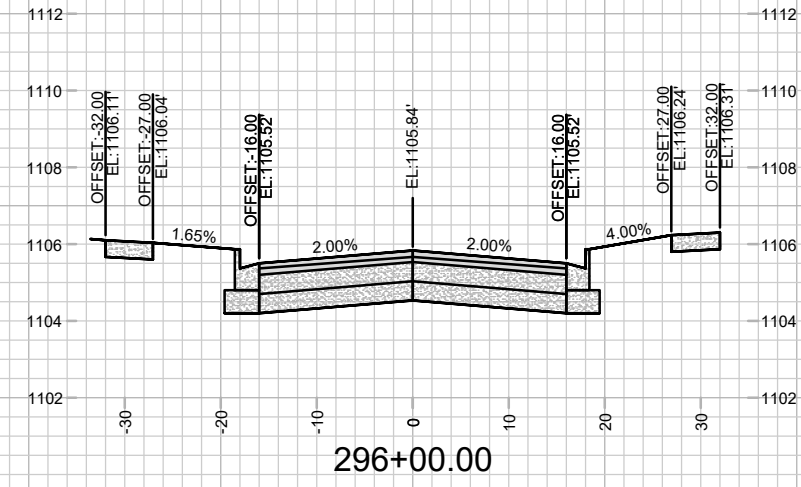
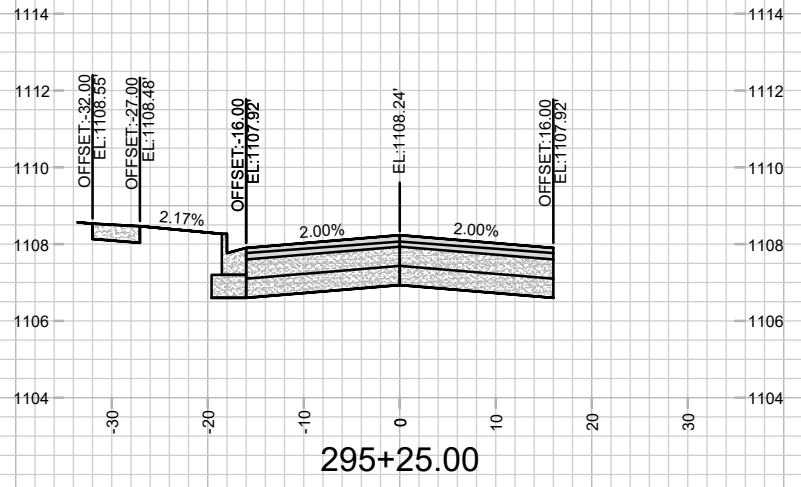
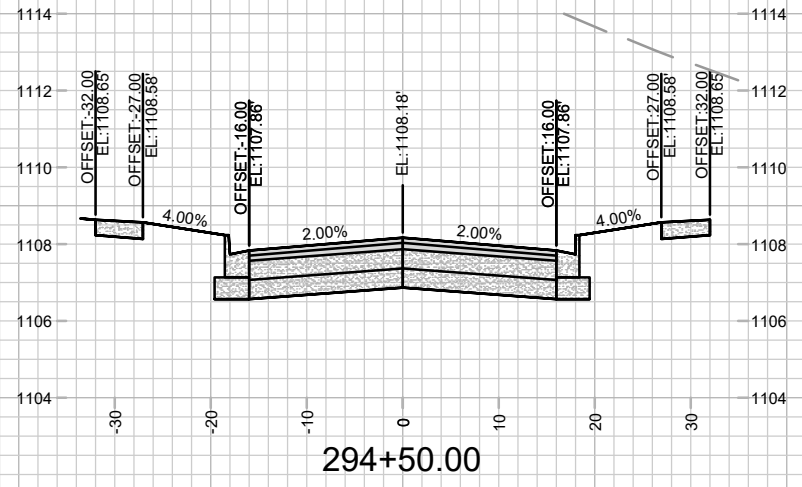

DATE	BY
REVISION	
MARK	
Designated By: GCIT	Date: 4/27/2026 11:54 AM
15860	X-6

15860
MADISON, WI
9680
CONTRACT NO:

CROSS SECTIONS - MICA ROAD
HILL VALLEY - PHASE 2B
M:\DESIGN\Projects\15860\CAD\Streets\15860EN-Xsections.dwg



15860
X-6

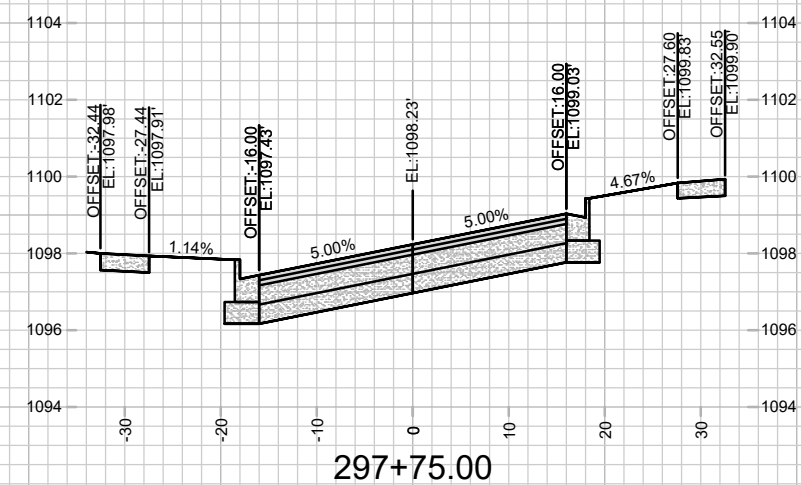
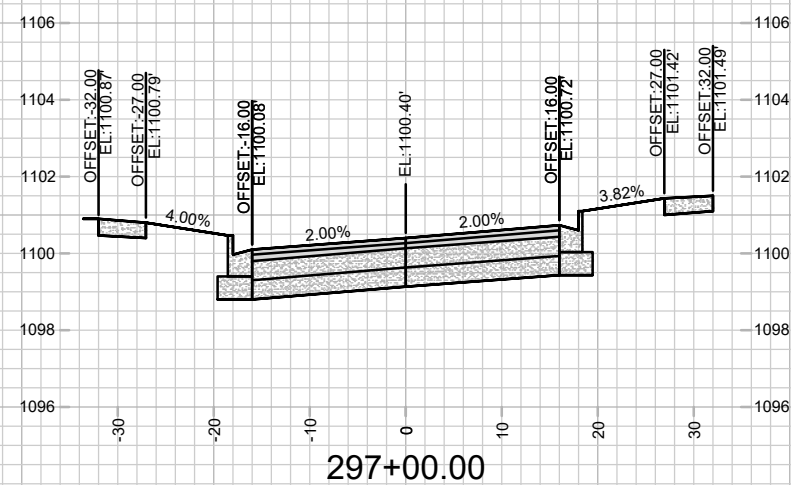
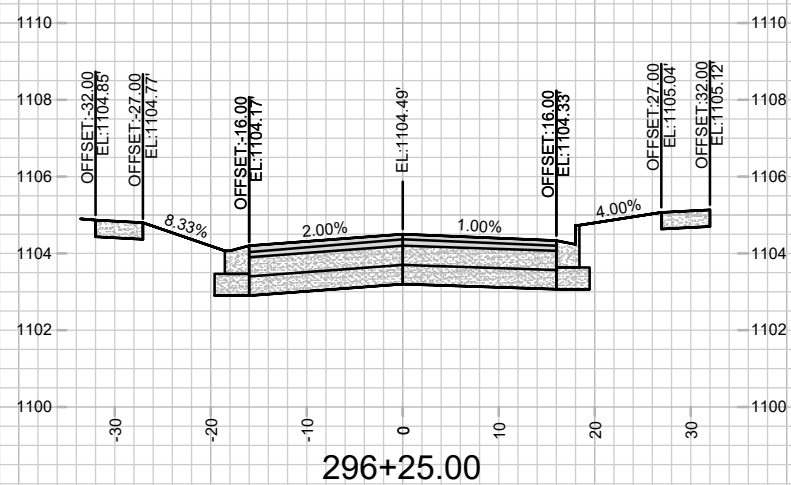
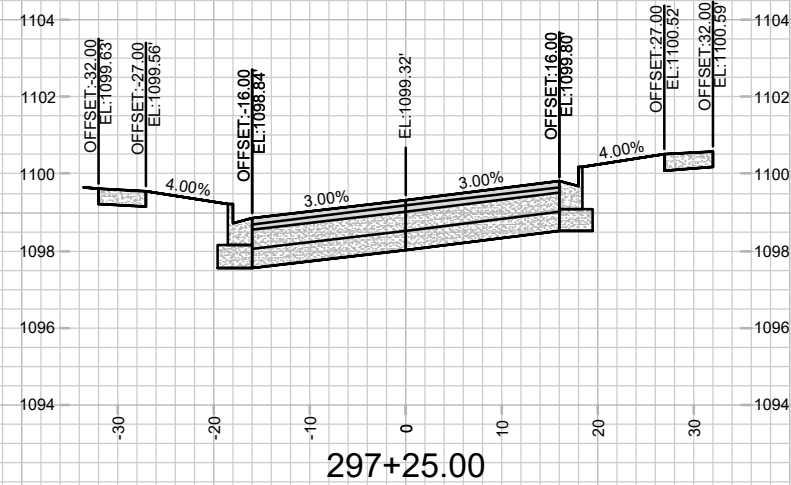
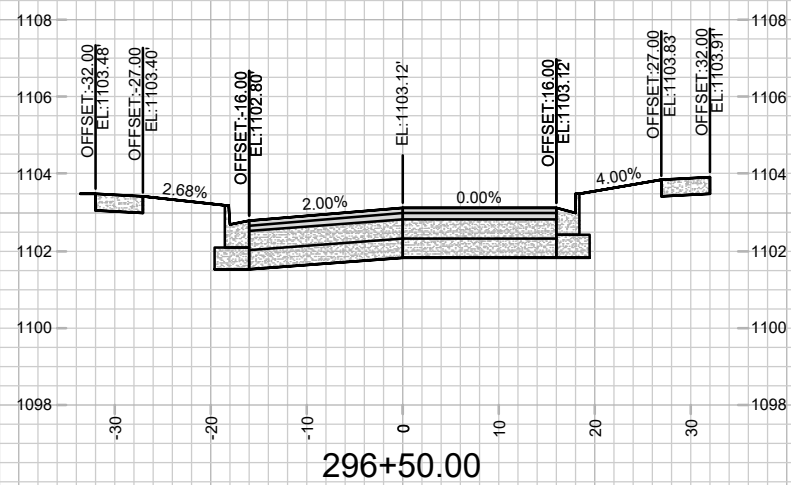
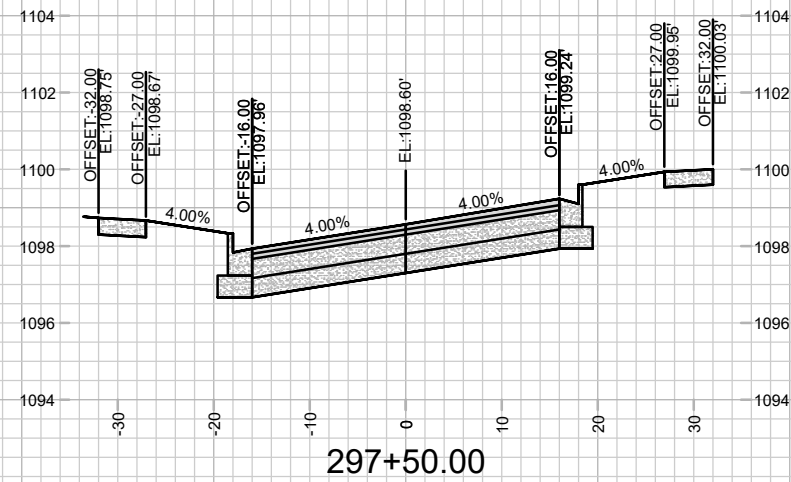
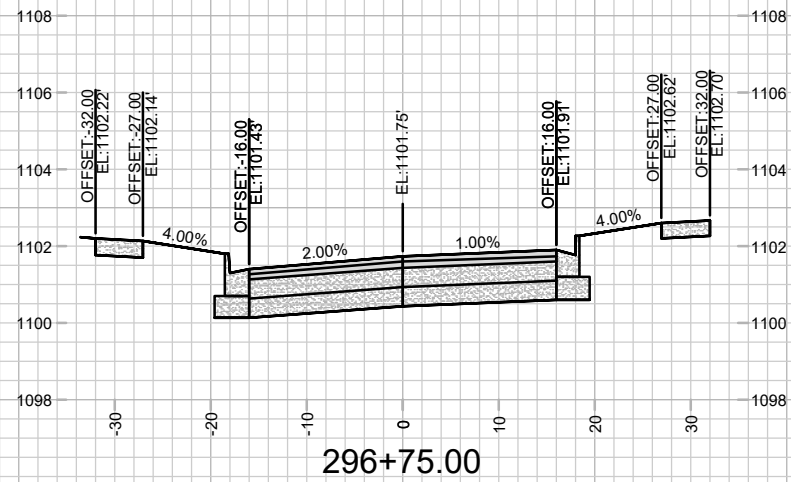

MARK	REVISION	DATE	BY

Designer: GCIT Date: 4/27/2026 11:54 AM Scale: 1" = 20'

15860
MADISON, WI
9680
CONTRACT NO:

CROSS SECTIONS - MICA ROAD
HILL VALLEY - PHASE 2B
M:\DESIGN\Projects\15860\CAD\Streets\15860EN-Xsections.dwg



15860
X-7

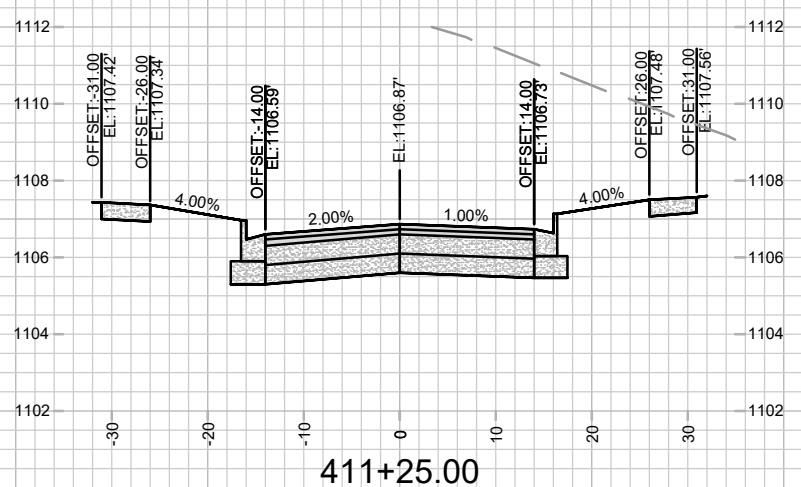
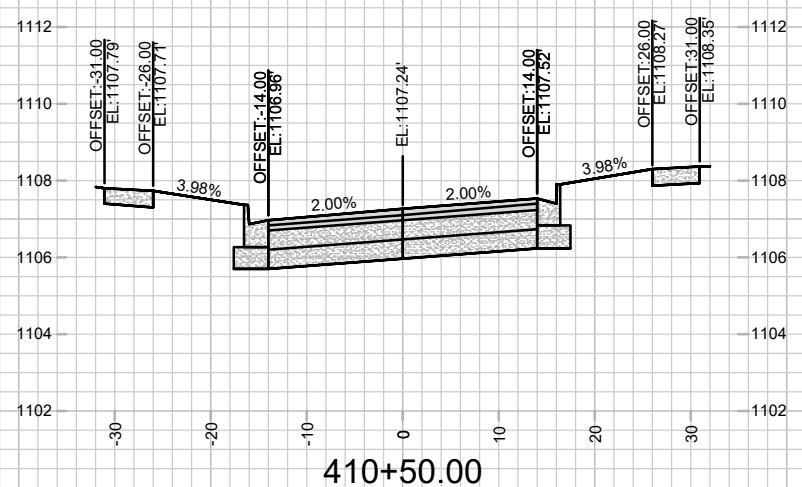
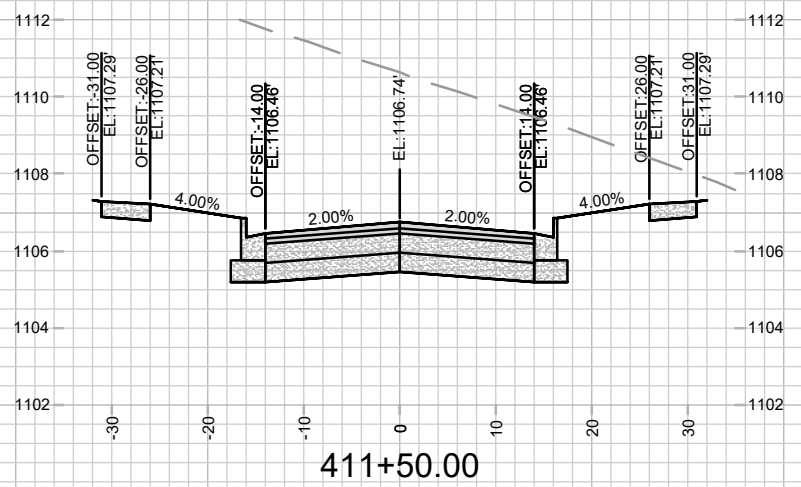
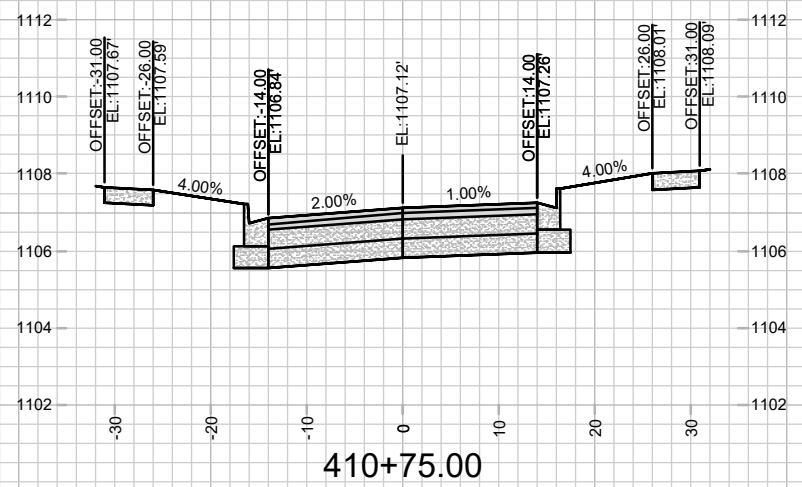
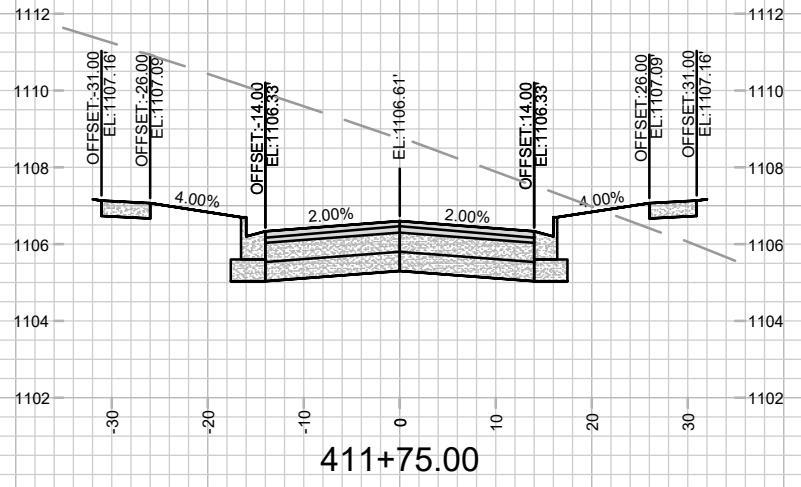
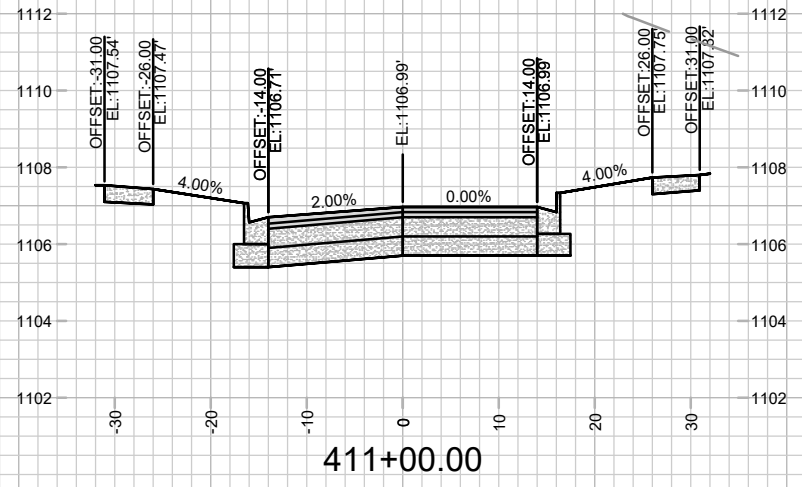

MARK	REVISION	DATE	BY
---	---	---	---
---	---	---	---
---	---	---	---
Designated By: GCIT	Date: 4/27/2026	Time: 11:54 AM	Scale: 1" = 20'
15860			X-8

15860
 MADISON, WI
 CONTRACT NO.: 9680



CROSS SECTIONS - SHEEP DOG WAY
 HILL VALLEY - PHASE 2B
 M:\DESIGN\Projects\15860\CAD\Streets\15860EN-Xsections.dwg
 15860
 X-8

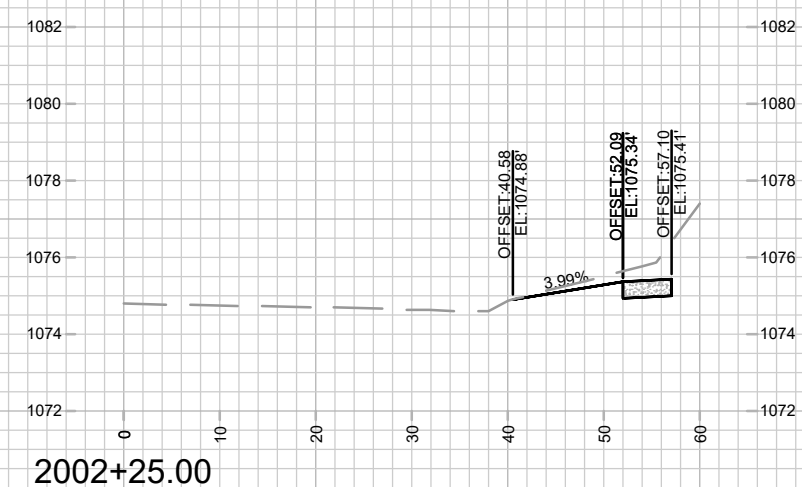
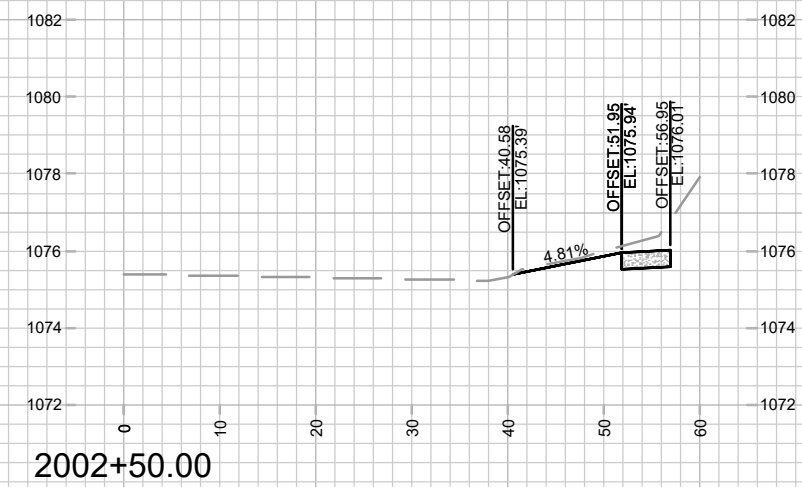
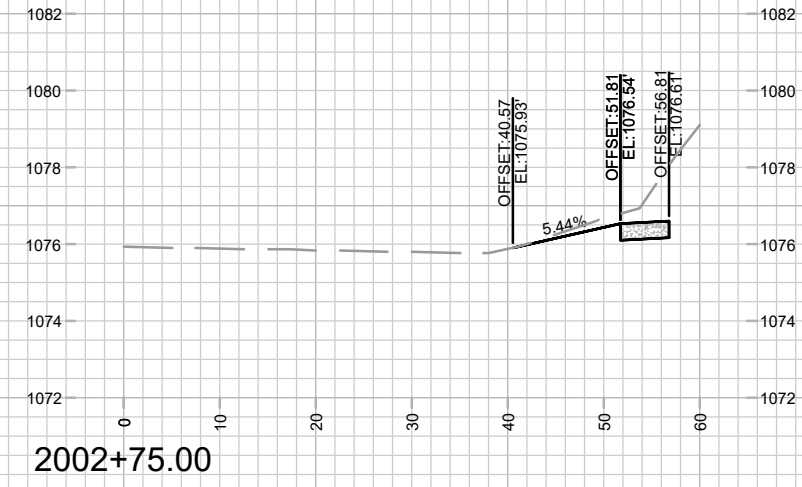
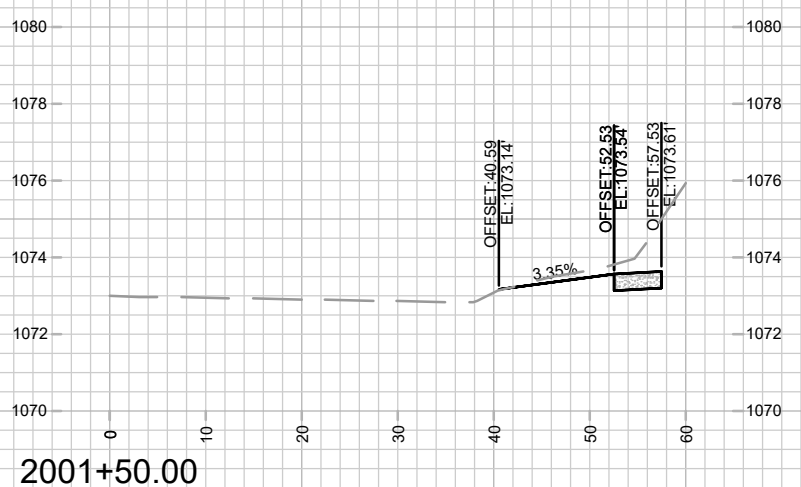
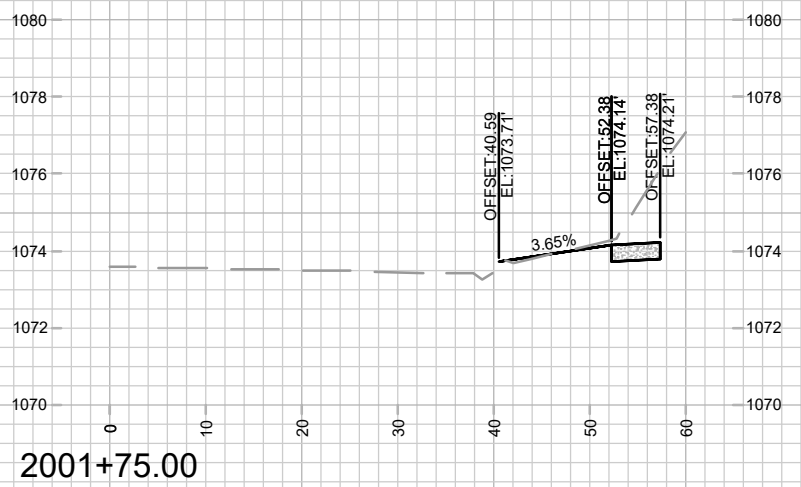
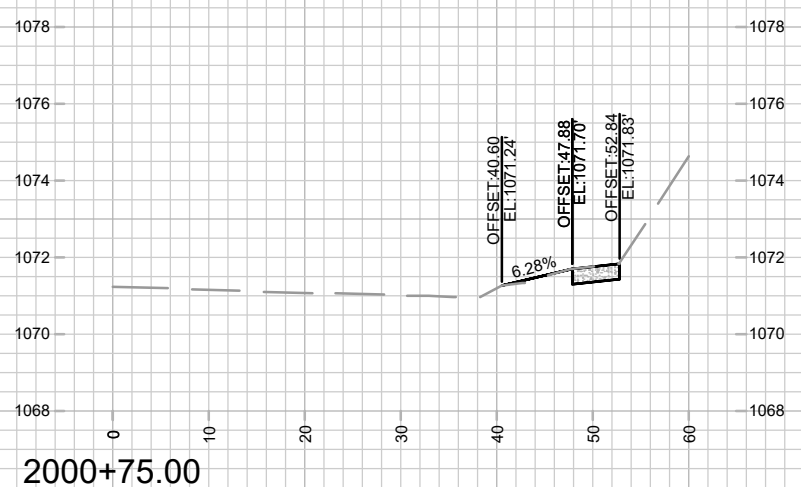
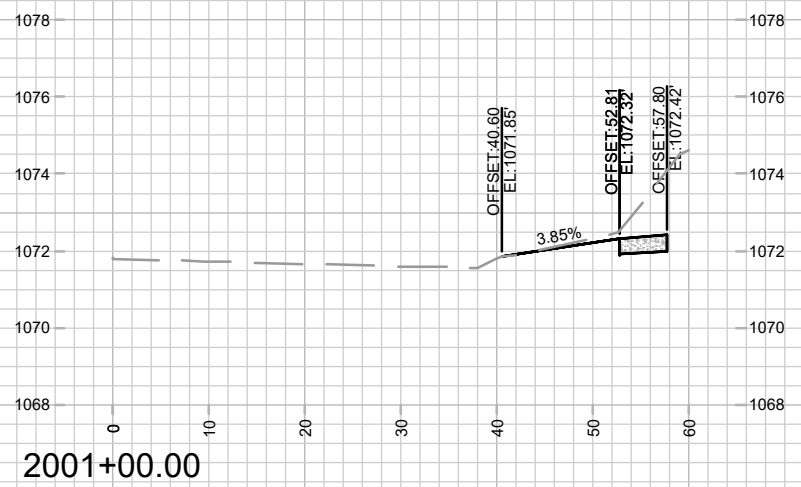
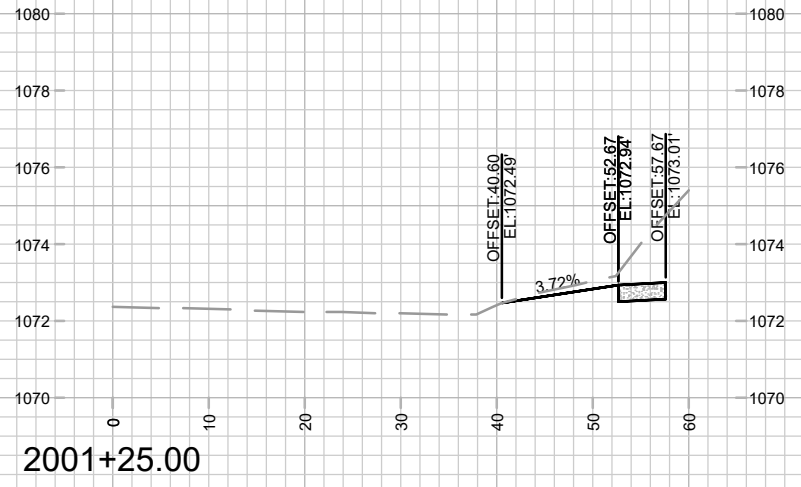

MARK	REVISION	DATE	BY

15860
MADISON, WI
9680
CONTRACT NO:

CROSS SECTIONS - S PLEASANT VIEW ROAD
HILL VALLEY - PHASE 2B
M:\DESIGN\Projects\15860\CAD\Streets\15860EN-Xsections.dwg



15860
X-9

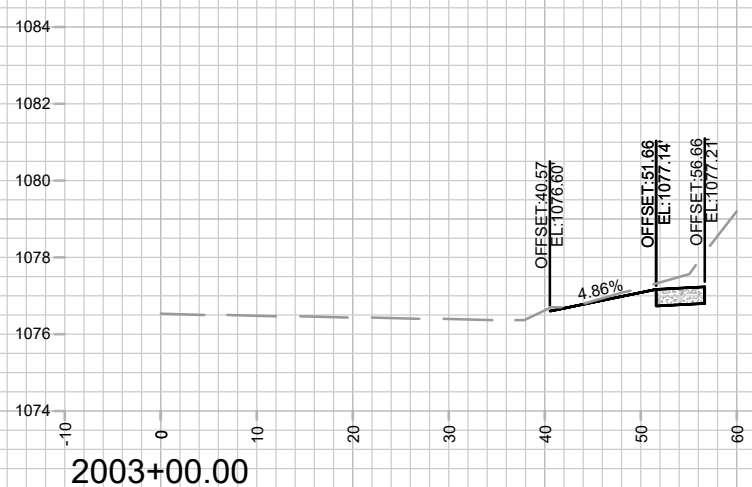
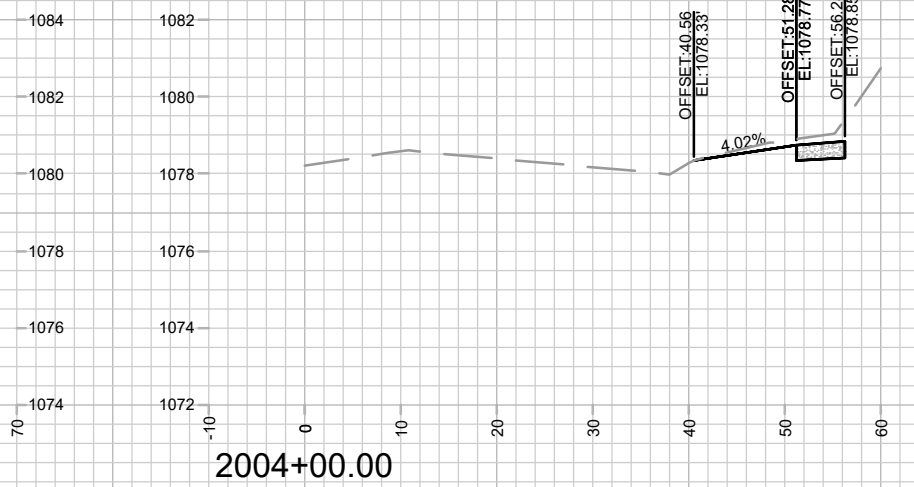
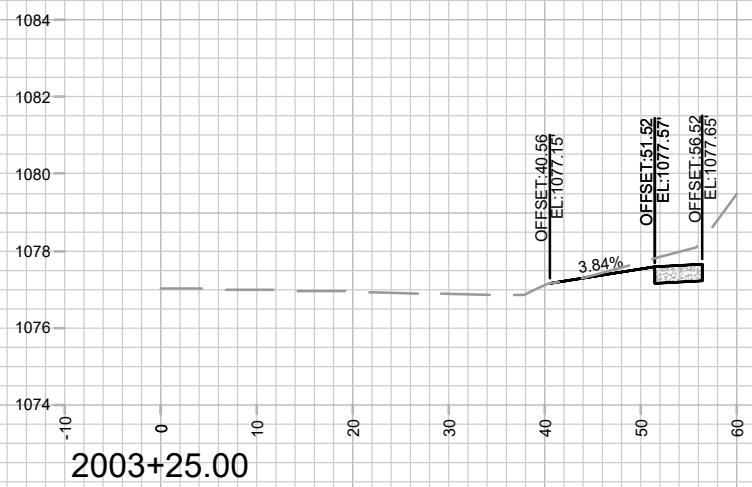
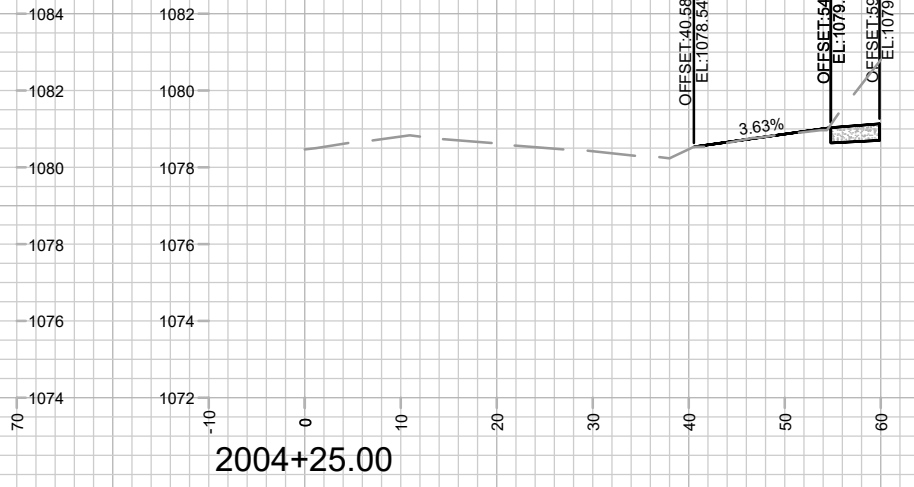
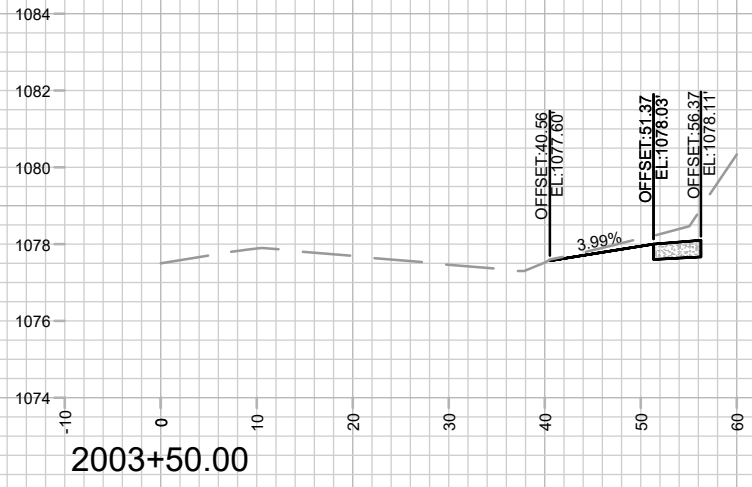

MARK	REVISION	DATE	BY
---	---	---	---
Designer: GCIT Date: 4/22/2026 11:55 AM			Scale: 1" = 20'
15860			X-10

15860
 MADISON, WI
 CONTRACT NO: 9680



15860
 X-10

CROSS SECTIONS - S PLEASANT VIEW ROAD

HILL VALLEY - PHASE 2B

M:\DESIGN\Projects\15860\CAD\Streets\15860EN-Xsections.dwg

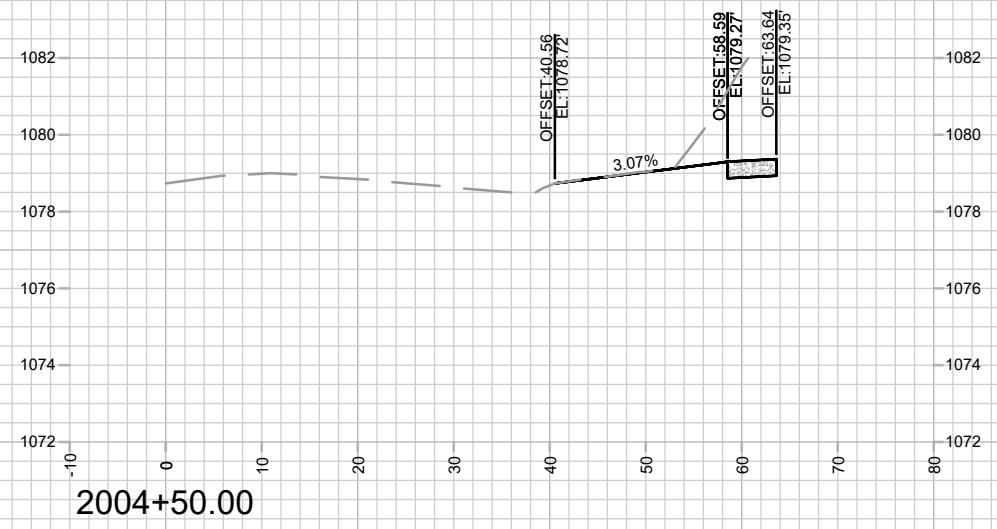
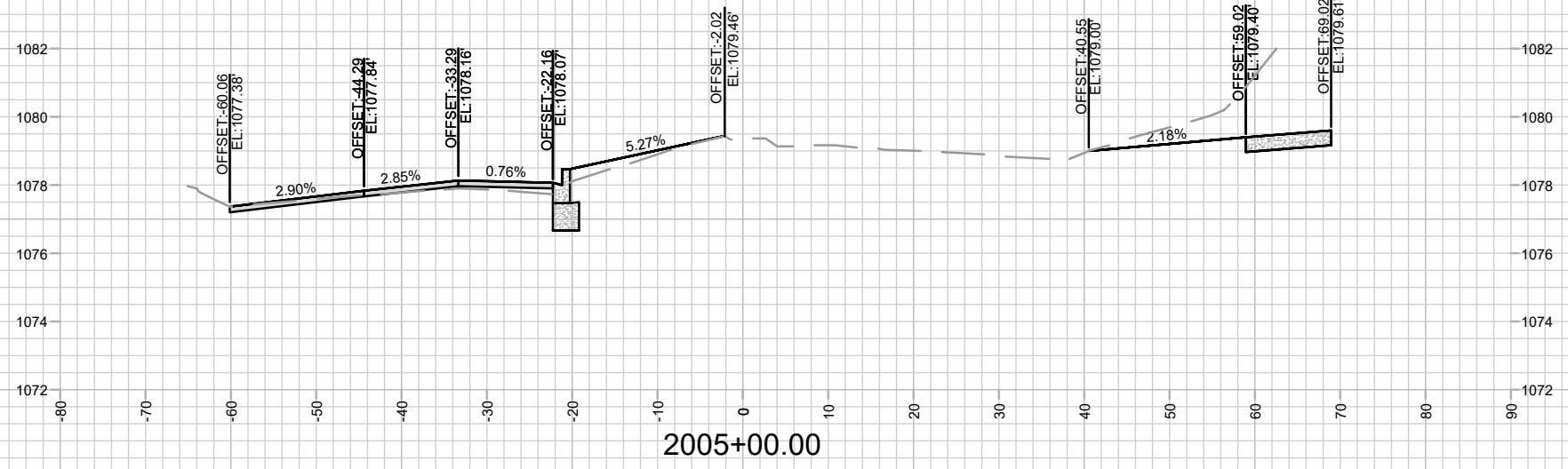

MARK	REVISION	DATE	BY
---	---	---	---
---	---	---	---
---	---	---	---
---	---	---	---

Designated By: GCIT Date: 4/22/2026 11:55 AM Scale: 1" = 20'

15860
 MADISON, WI
 CONTRACT NO: 9680

CROSS SECTIONS - S PLEASANT VIEW ROAD
 HILL VALLEY - PHASE 2B
 M:\DESIGN\Projects\15860\CAD\Streets\15860EN-Xsections.dwg



15860
 X-11

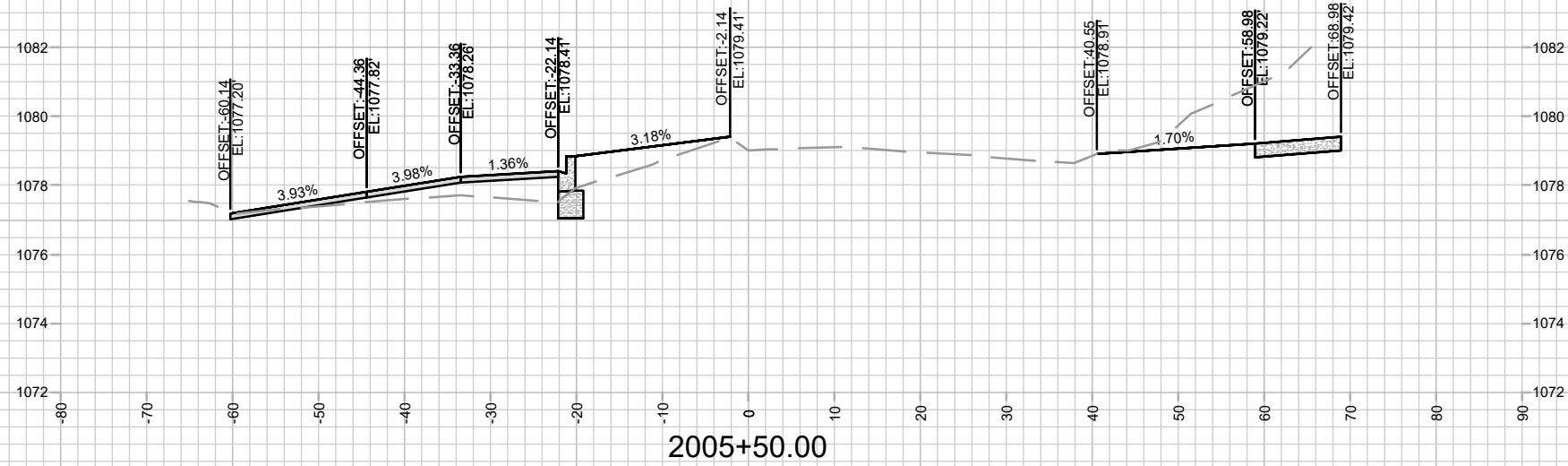
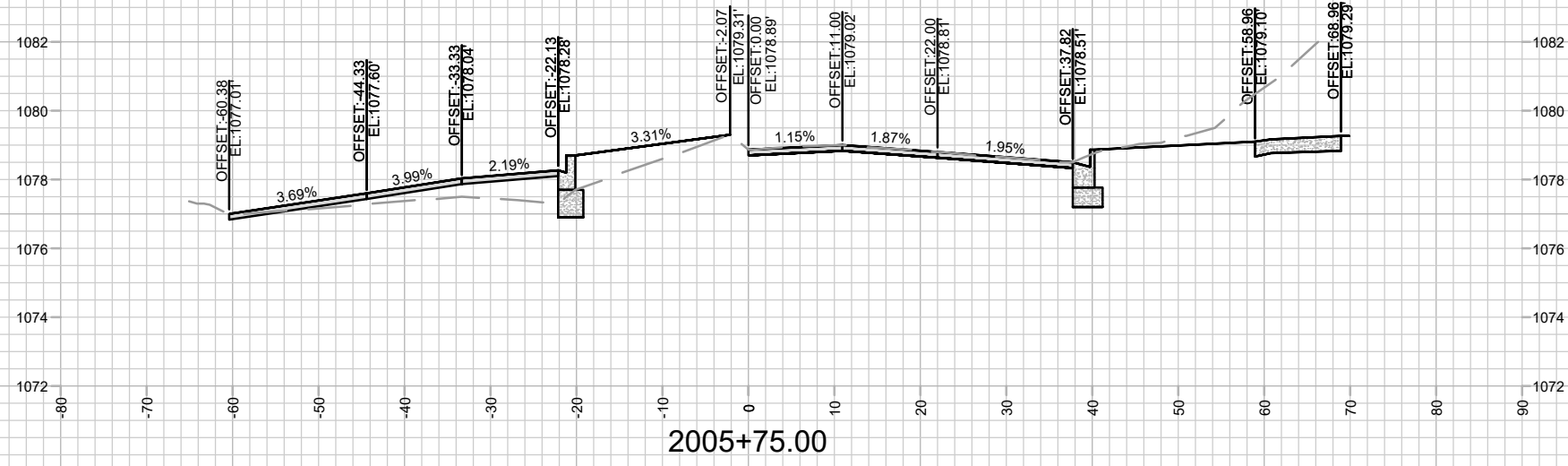

MARK	REVISION	DATE	BY

15860
MADISON, WI
9680
CONTRACT NO:

CROSS SECTIONS - S PLEASANT VIEW ROAD
HILL VALLEY - PHASE 2B
M:\DESIGN\Projects\15860\CAD\Streets\15860EN-Xsections.dwg



15860
X-12

15860
X-12

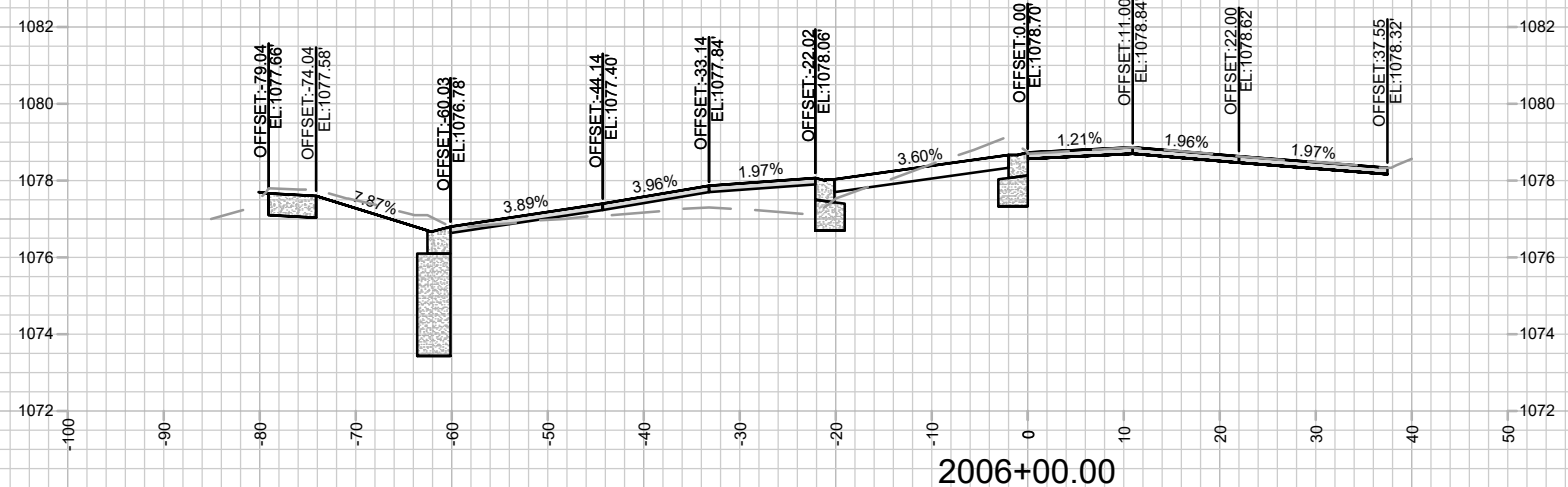
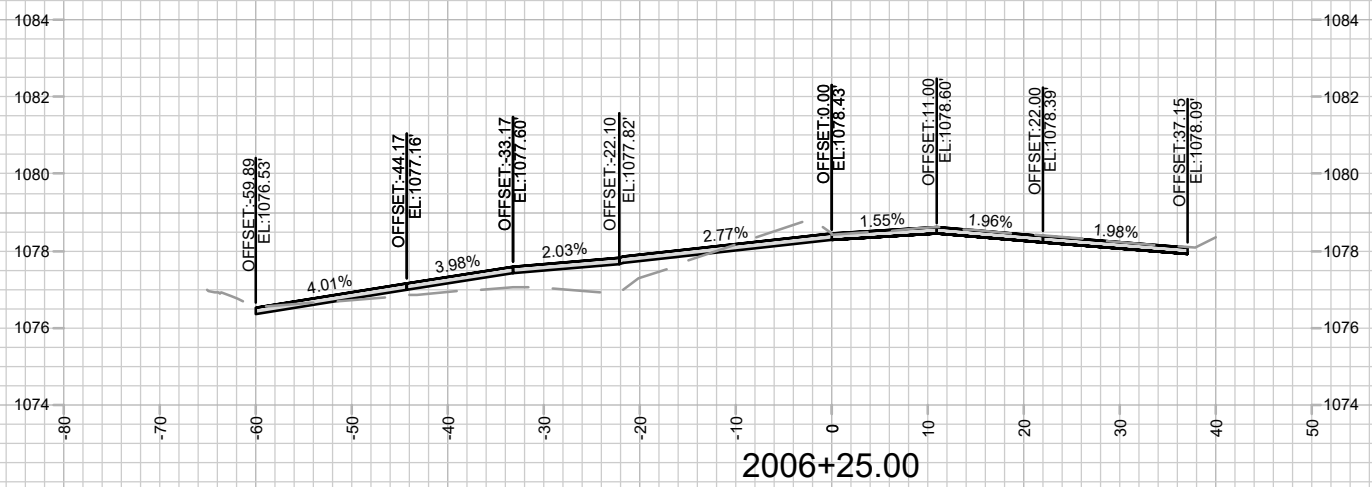
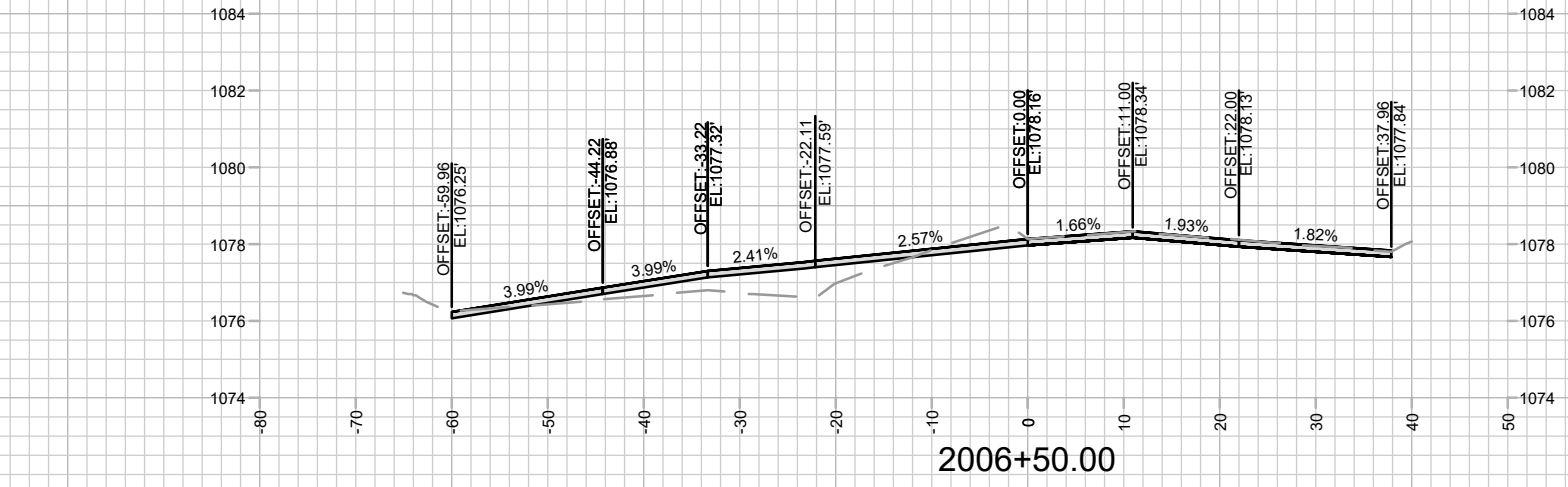

MARK	REVISION	DATE	BY

Designated By: GCIT Date: 4/27/2026 11:55 AM
 15860 X-13

15860
 MADISON, WI
 9680
 CONTRACT NO:

CROSS SECTIONS - S PLEASANT VIEW ROAD
 HILL VALLEY - PHASE 2B
 M:\DESIGN\Projects\15860\CAD\Streets\15860EN-Xsections.dwg



15860
 X-13

REVISION 2 - GCIT - 05/28/26
 - UPDATED CROSS SECTION WITH ADDITIONAL
 PAVEMENT RESTORATION AND CURB REPLACEMENT

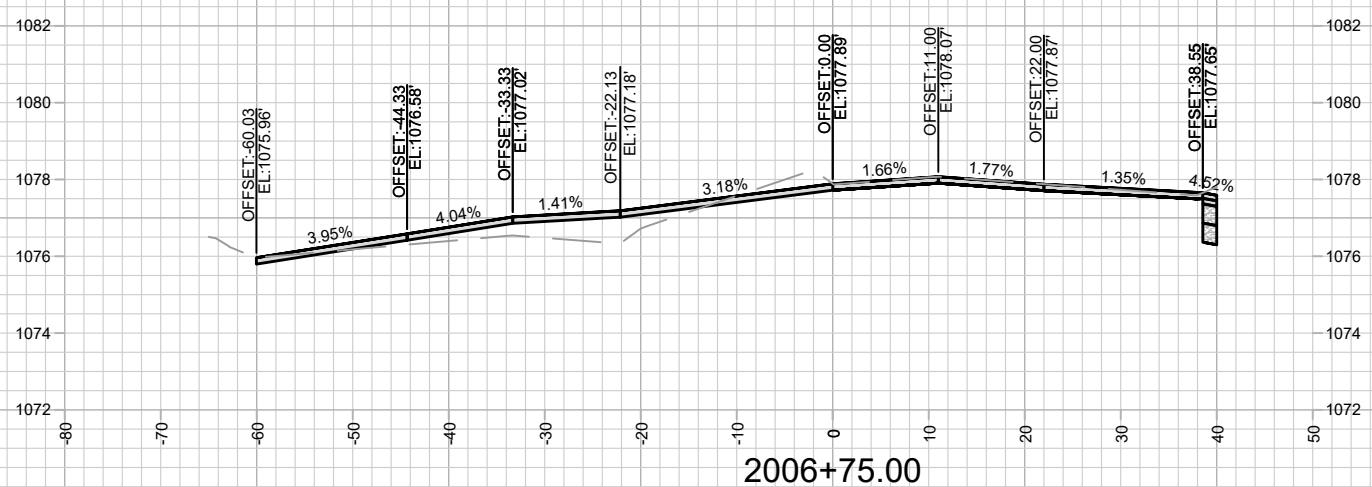
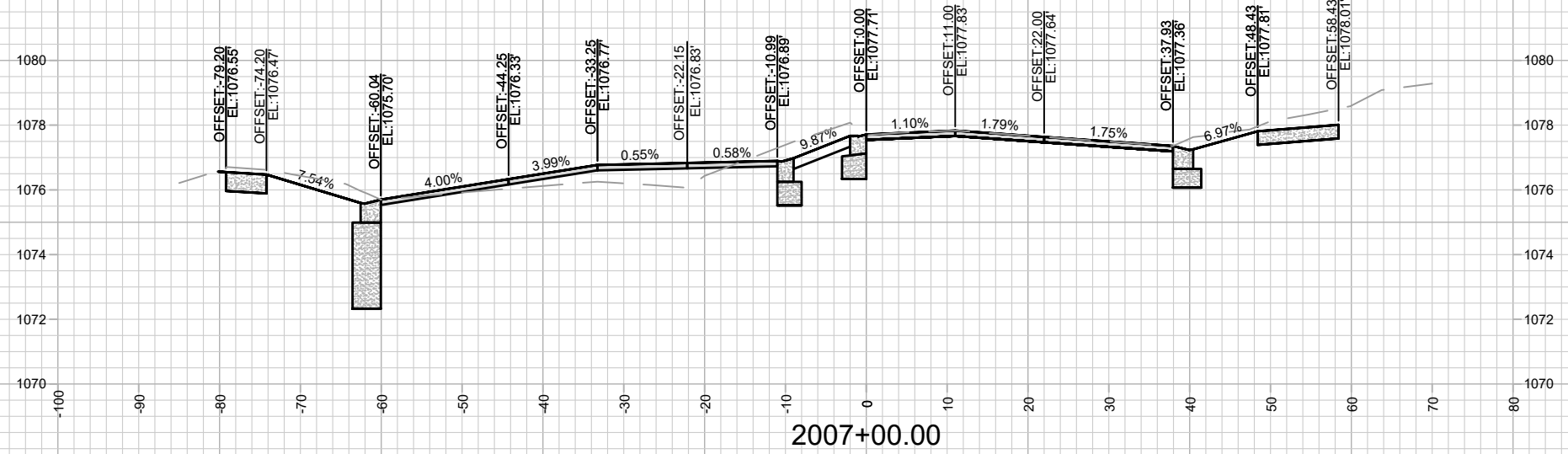
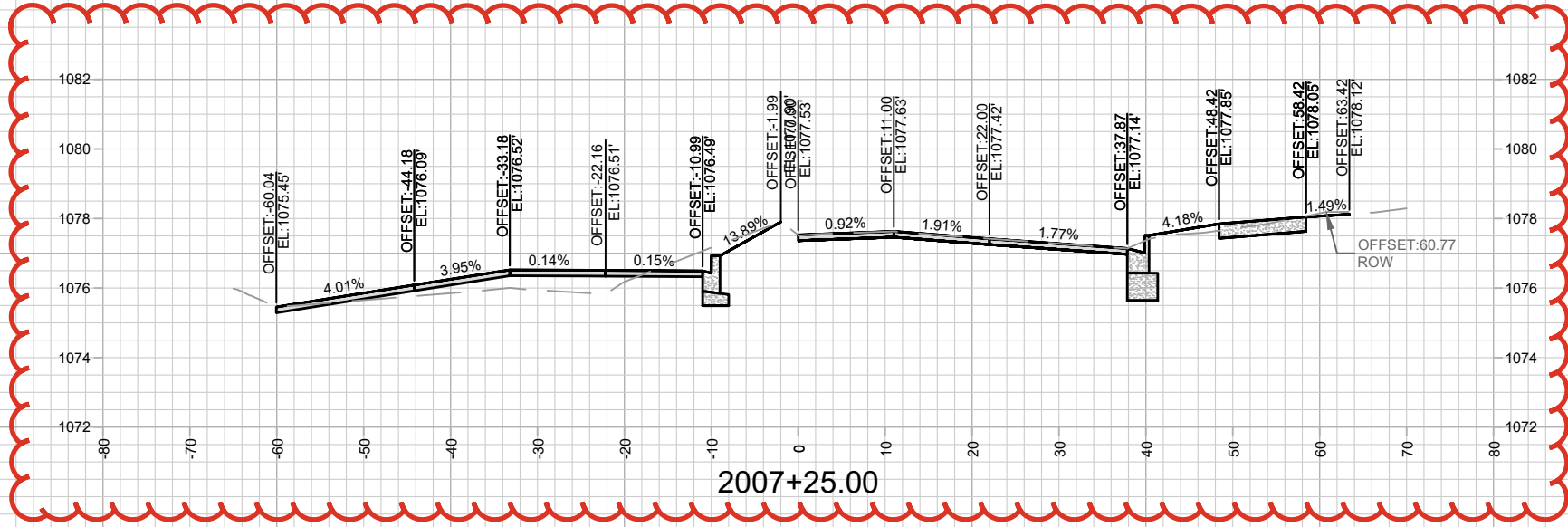

REVISION	DATE	BY
15860	05/28/26	GCIT
DESIGNED BY	DATE	SCALE
GCIT	05/28/26 6:38 AM	1" = 20'

15860
 MADISON, WI
 9680
 CONTRACT NO:

CROSS SECTIONS - S PLEASANT VIEW ROAD
 HILL VALLEY - PHASE 2B
 M:\DESIGN\Projects\15860\CAD\Streets\15860\EN-Xsections.dwg



15860
 X-14

REVISION 2 - GCIT - 05/28/26
 - UPDATED CROSS SECTION WITH ADDITIONAL
 PAVEMENT RESTORATION AND CURB REPLACEMENT

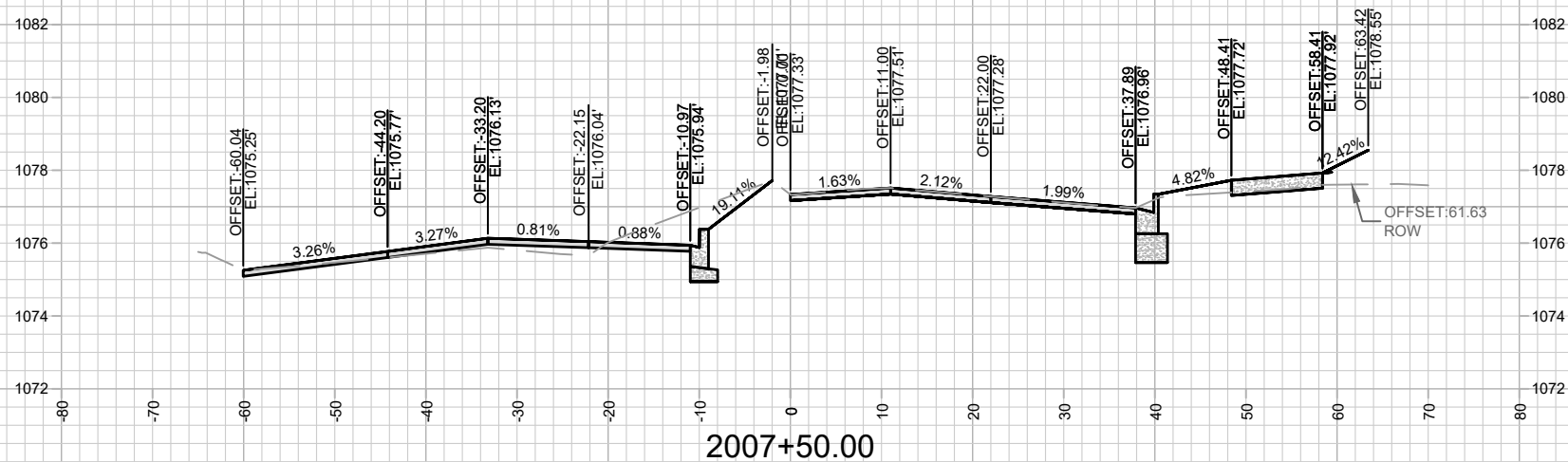
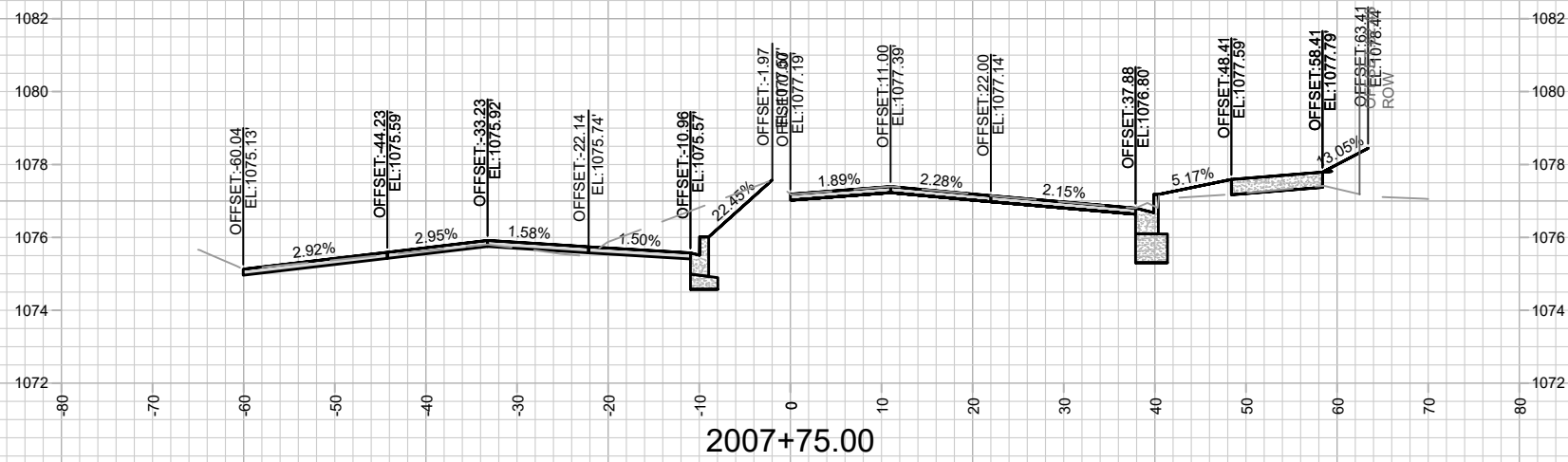
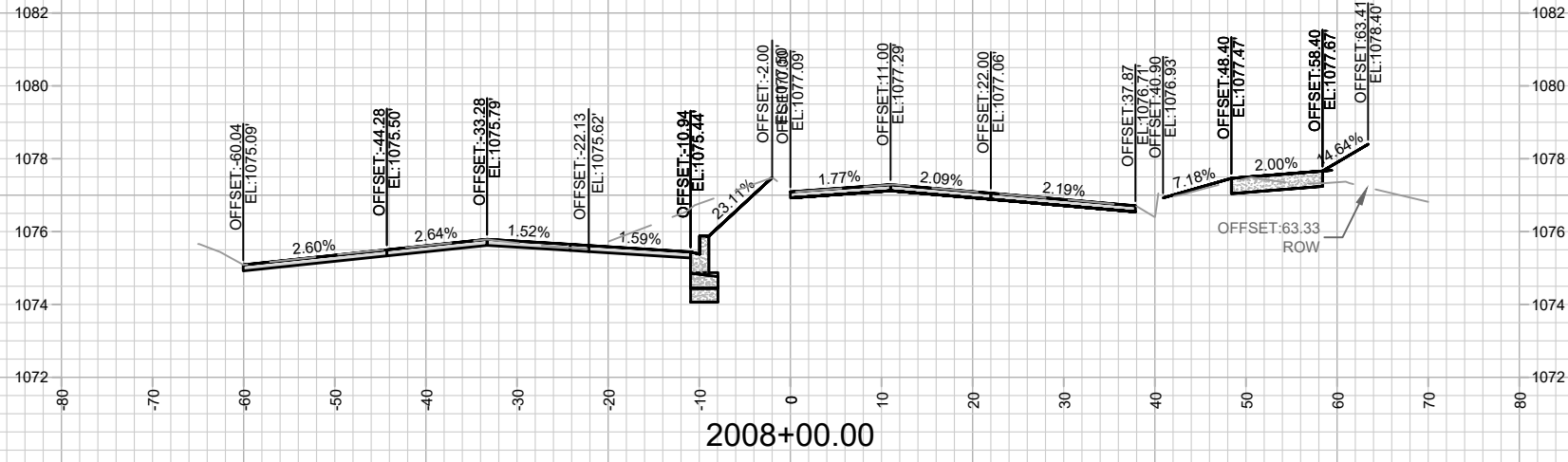

REVISION	DATE	BY
REVISION	05/28/26	GCIT
MARK	15860	15860
Designed By:	GCIT	Date: 5/28/2026 8:38 AM
Scale:	1" = 20'	X-15

15860
 MADISON, WI
 9680
 CONTRACT NO:
 CROSS SECTIONS - S PLEASANT VIEW ROAD
 HILL VALLEY - PHASE 2B
 M:\DESIGN\Projects\15860\CAD\Streets\15860\EN-Xsections.dwg

15860
 X-15

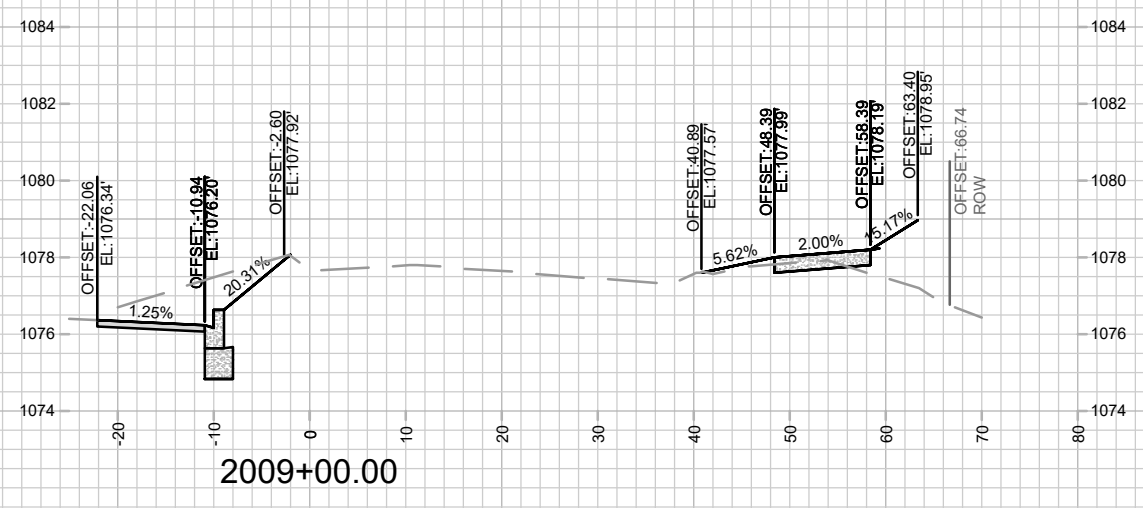
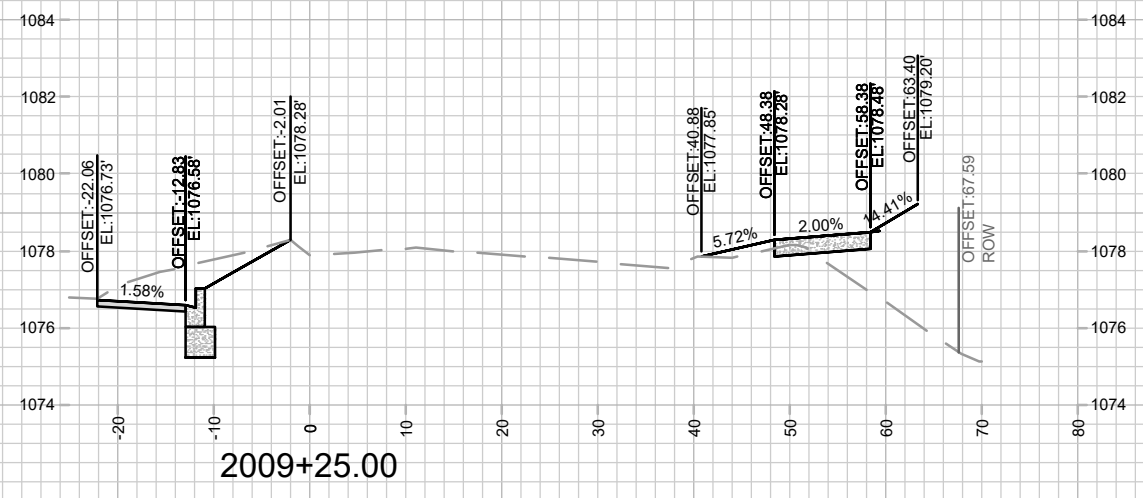
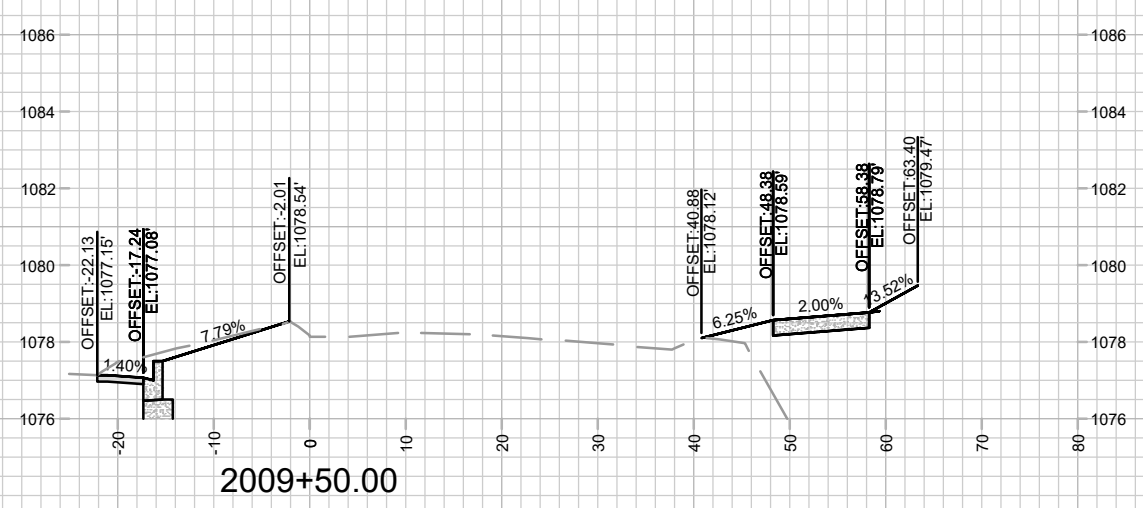
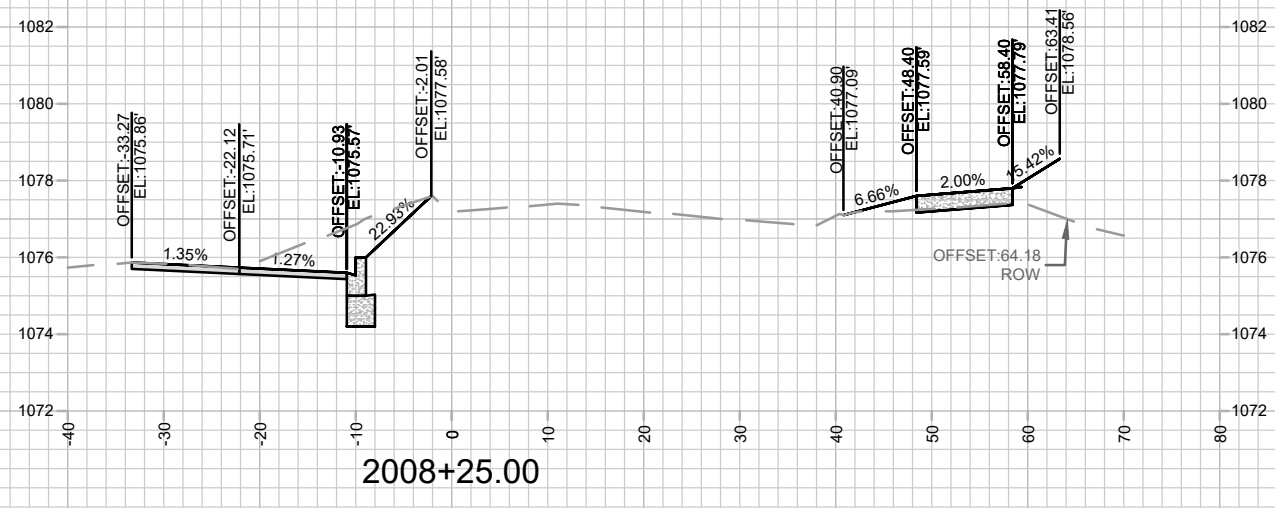
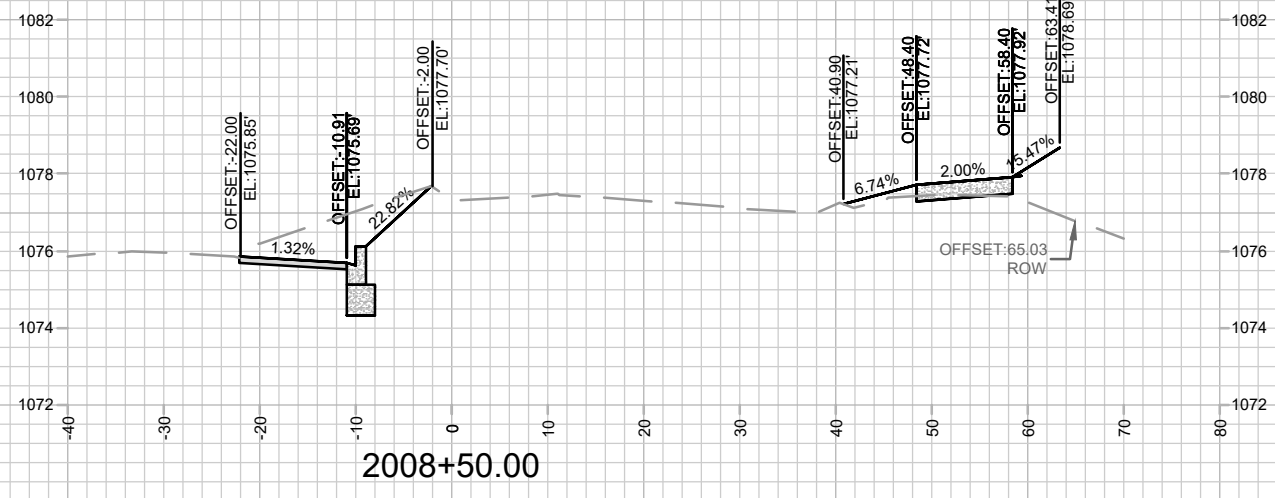
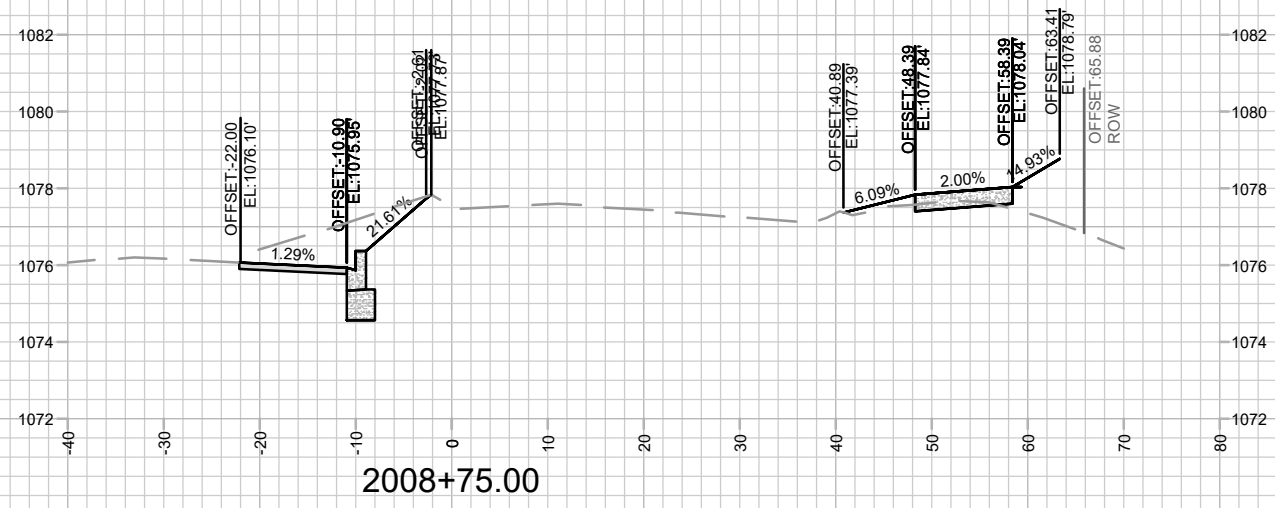

15860	MADISON, WI	9680	15860	X-16
CROSS SECTIONS - S PLEASANT VIEW ROAD				
HILL VALLEY - PHASE 2B				
M:\DESIGN\Projects\15860\CAD\Streets\15860EN-Xsections.dwg				
15860	X-16	15860	15860	X-16

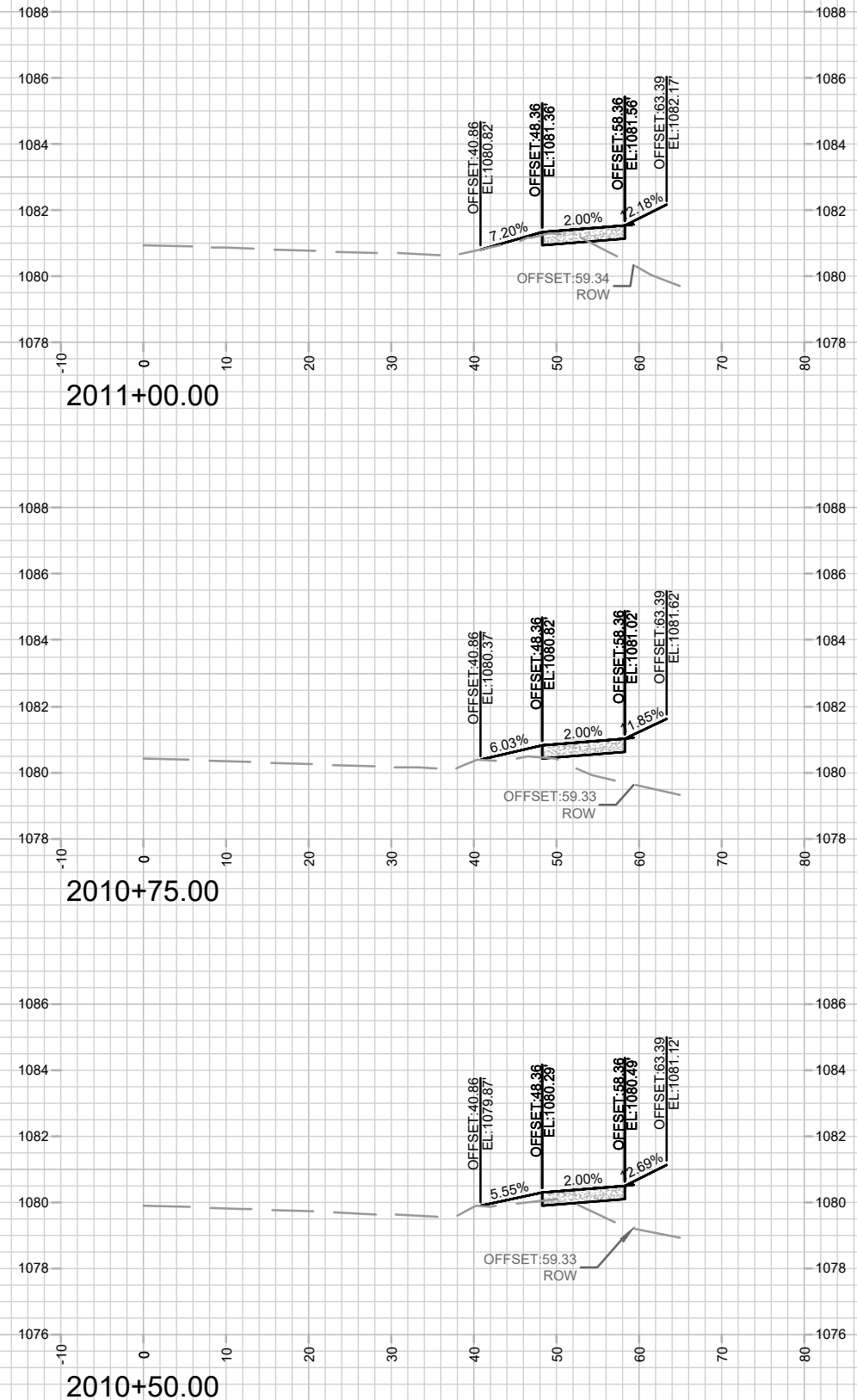
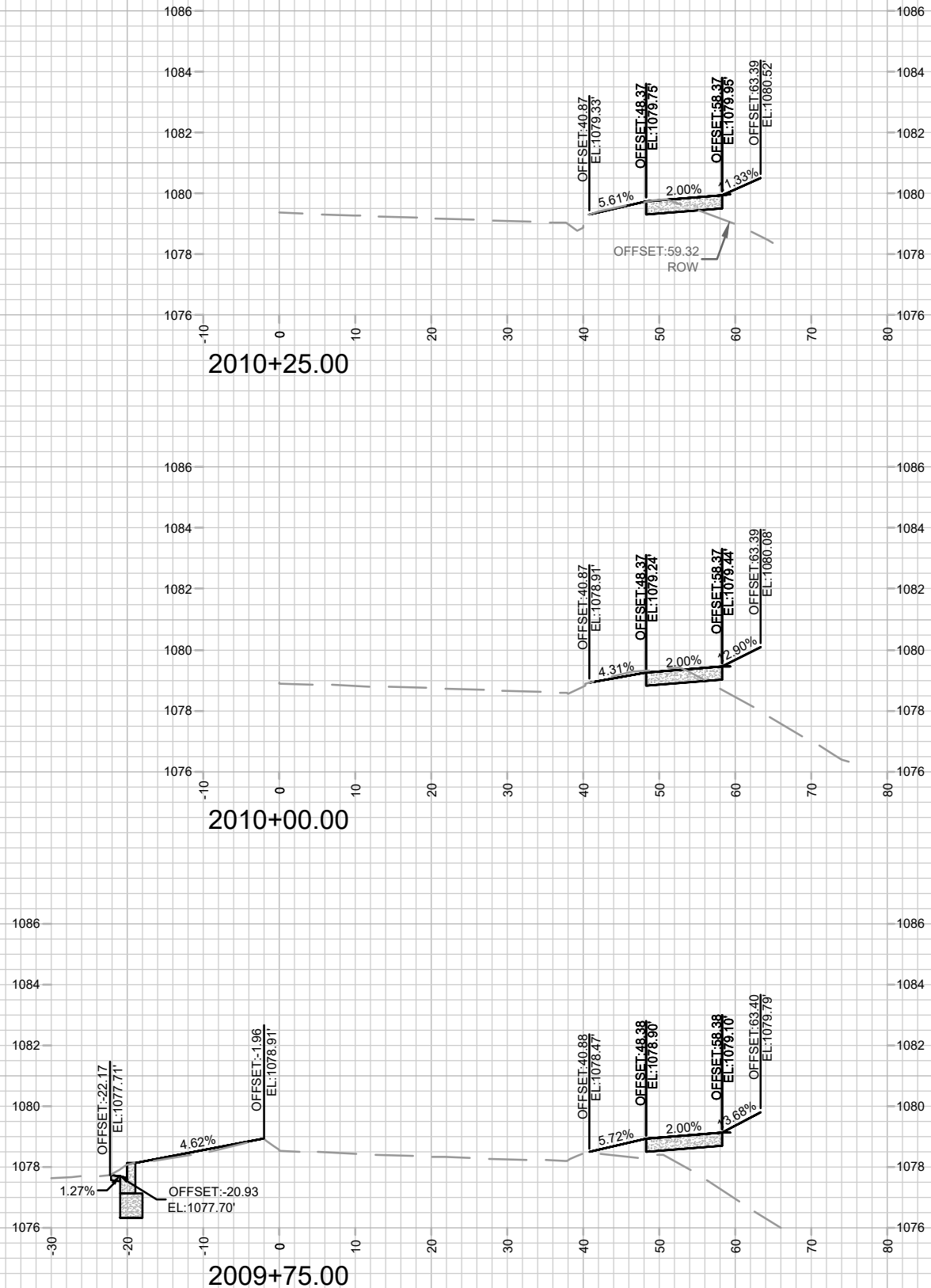

MARK	REVISION	DATE	BY
15860			
Designer: GCIT	Date: 4/27/2026	11:56 AM	Scale: 1" = 20'
			X-17

15860
MADISON, WI
9680
CONTRACT NO:

CROSS SECTIONS - S PLEASANT VIEW ROAD
HILL VALLEY - PHASE 2B
M:\DESIGN\Projects\15860\CAD\Streets\15860EN-Xsections.dwg



15860
X-17

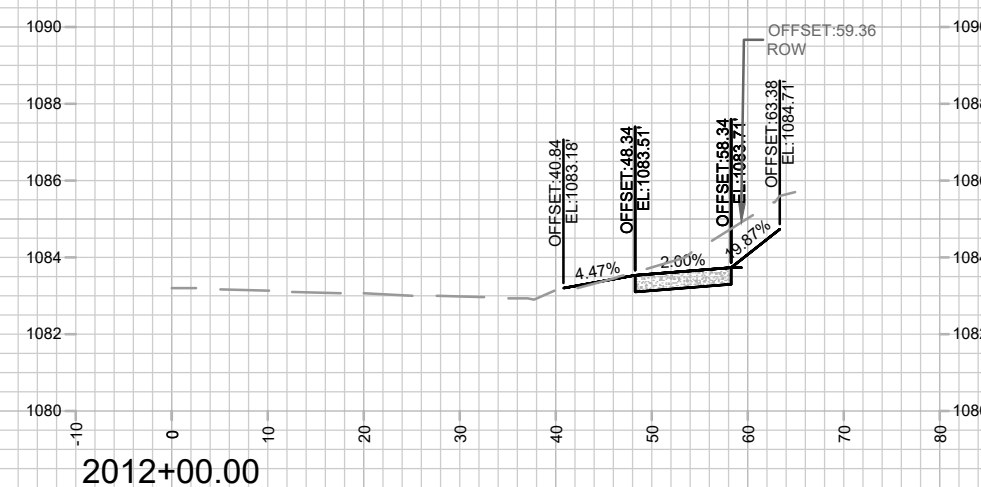
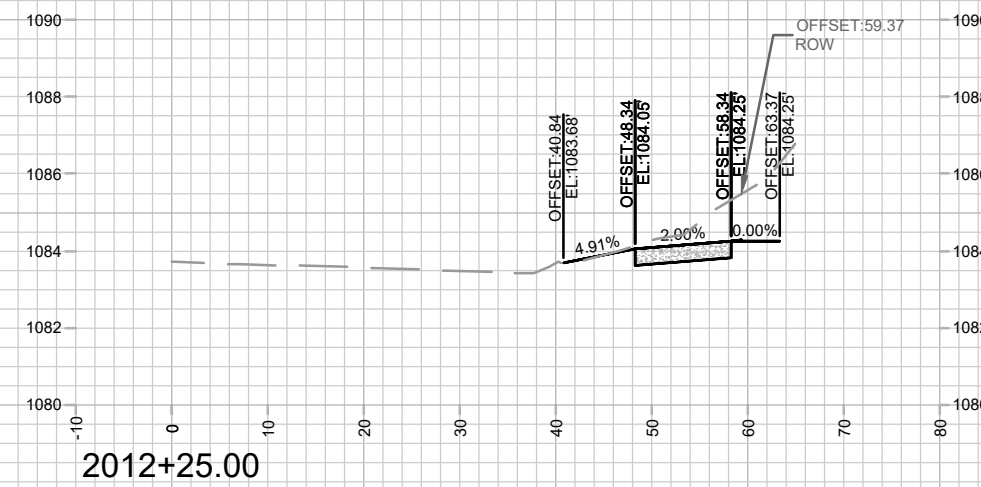
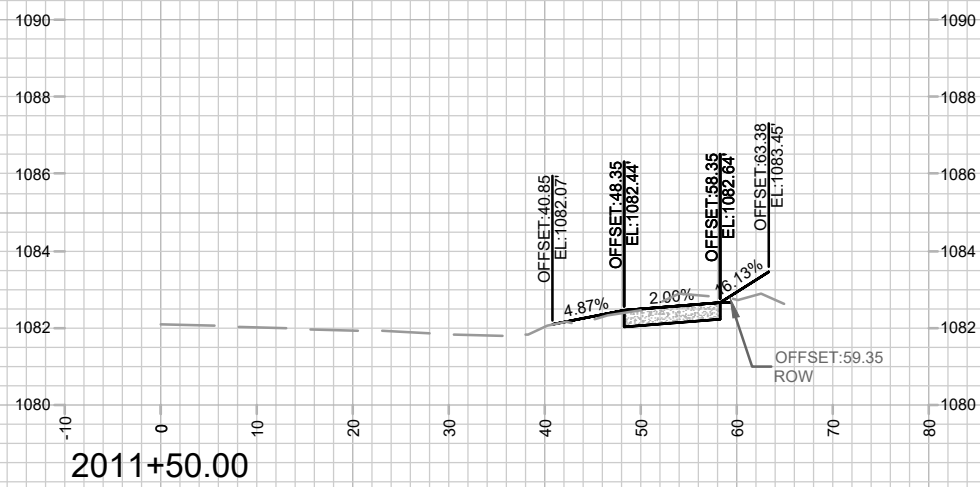
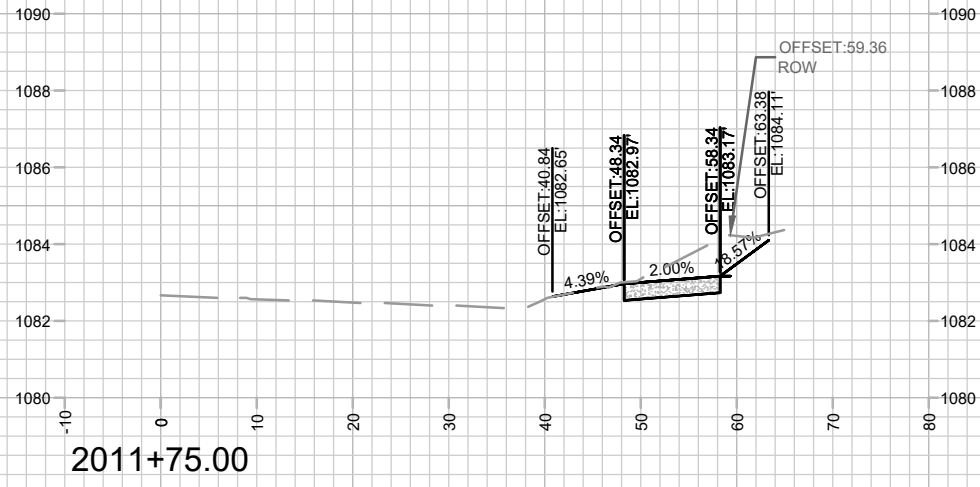

MARK	REVISION	DATE	BY

15860
 MADISON, WI
 9680
 CONTRACT NO:

CROSS SECTIONS - S PLEASANT VIEW ROAD
 HILL VALLEY - PHASE 2B
 M:\DESIGN\Projects\15860\CAD\Streets\15860EN-Xsections.dwg



15860
 X-18

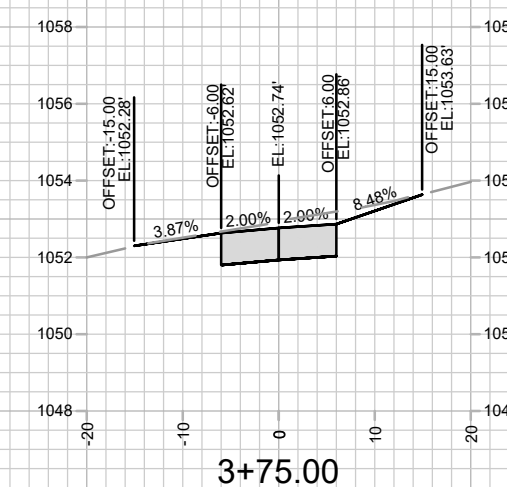
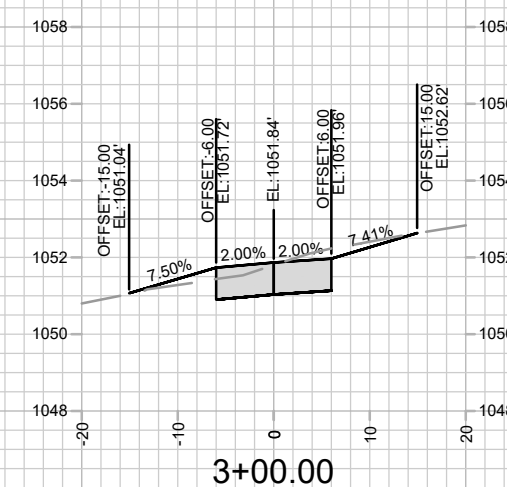
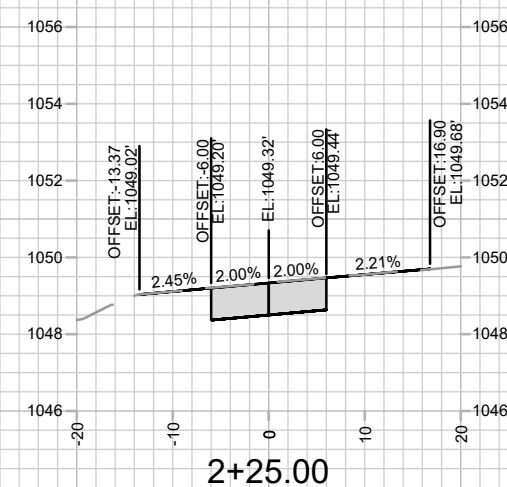
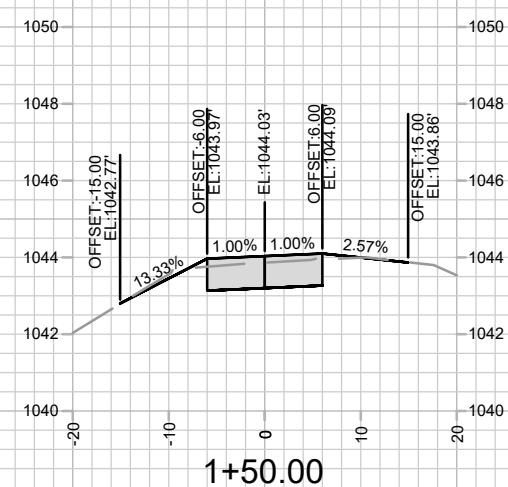
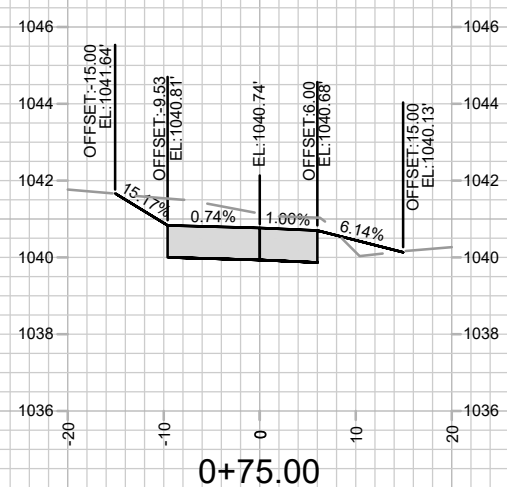
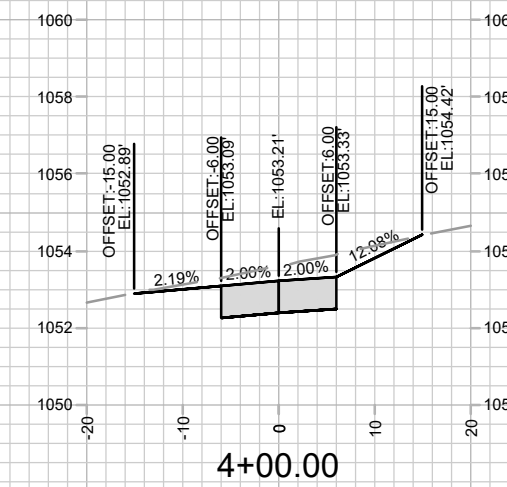
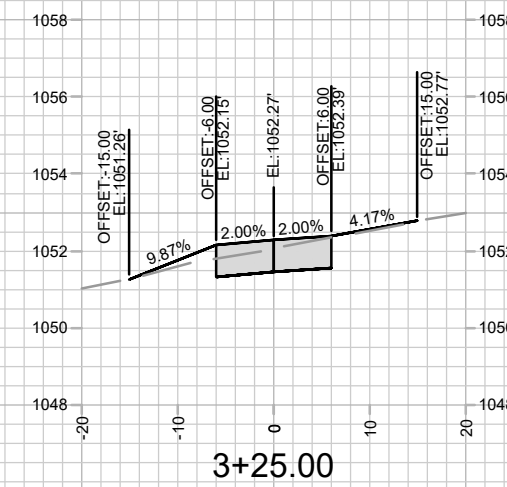
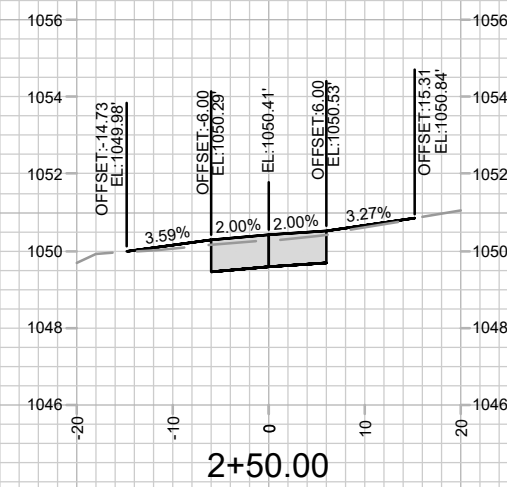
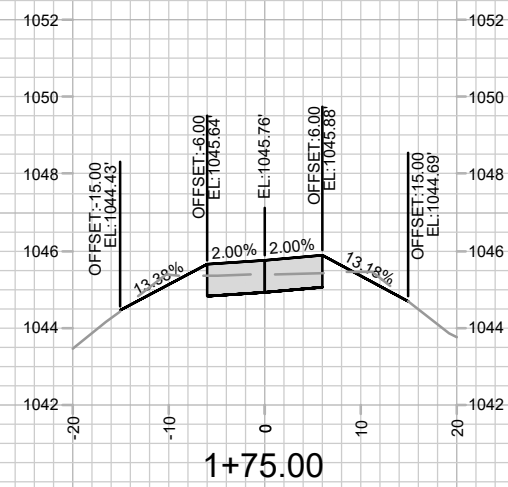
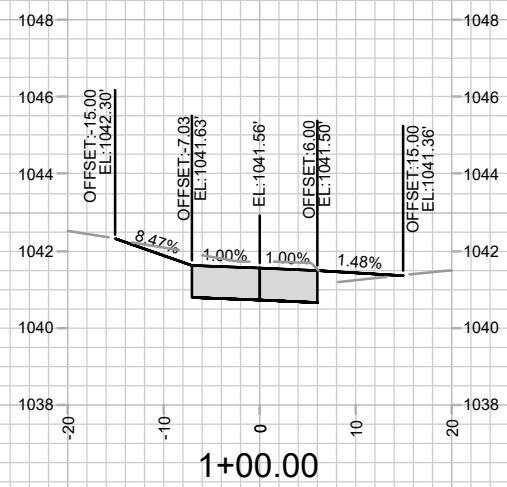
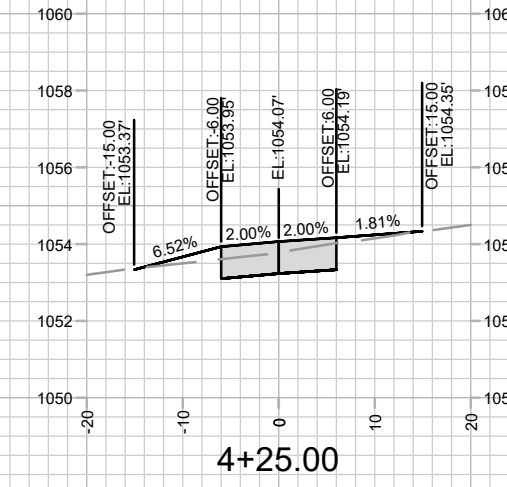
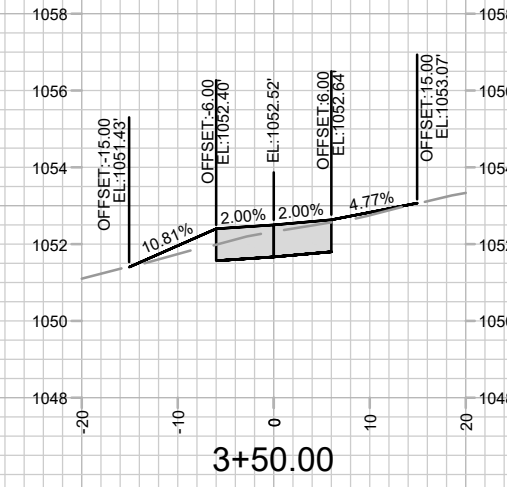
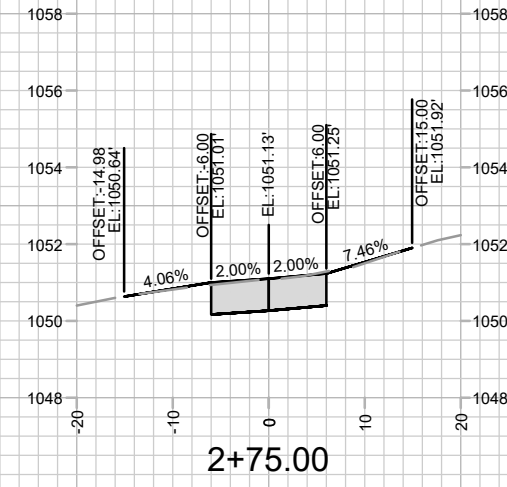
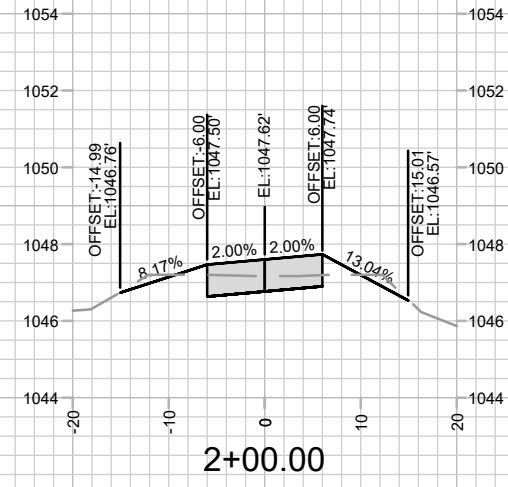
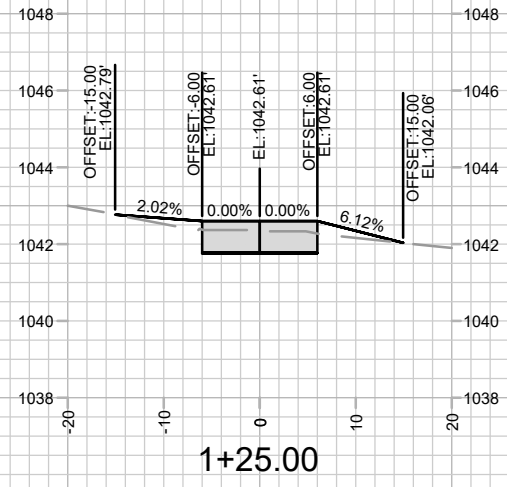

MARK	REVISION	DATE	BY

15860
MADISON, WI
9680
CONTRACT NO:

CROSS SECTIONS - SEWER ACCESS ROAD
HILL VALLEY - PHASE 2B
M:\DESIGN\Projects\15860\CAD\Streets\15860EN-Xsections.dwg

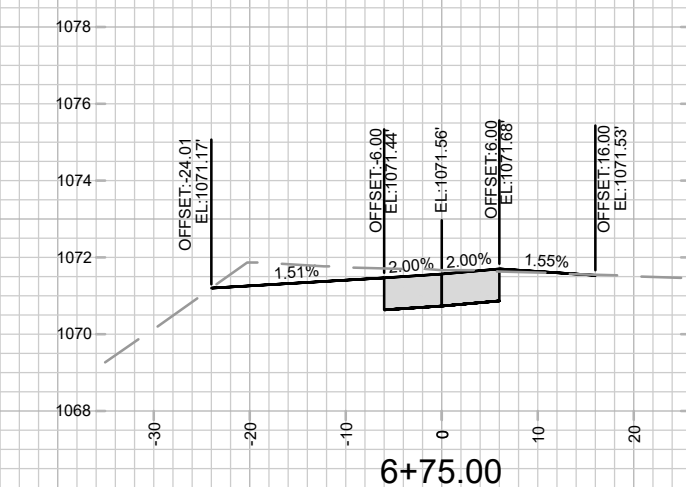
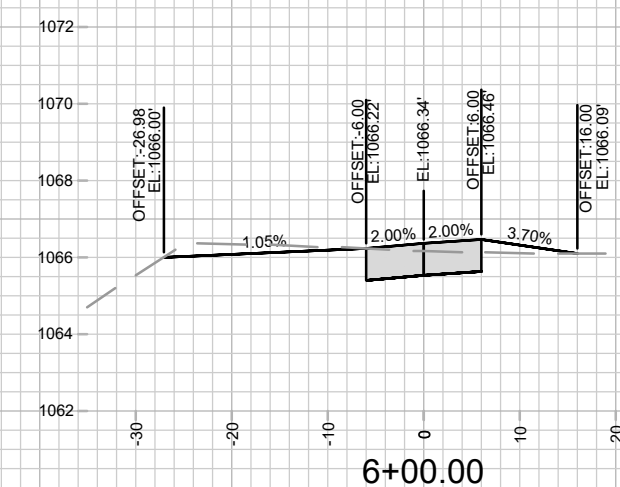
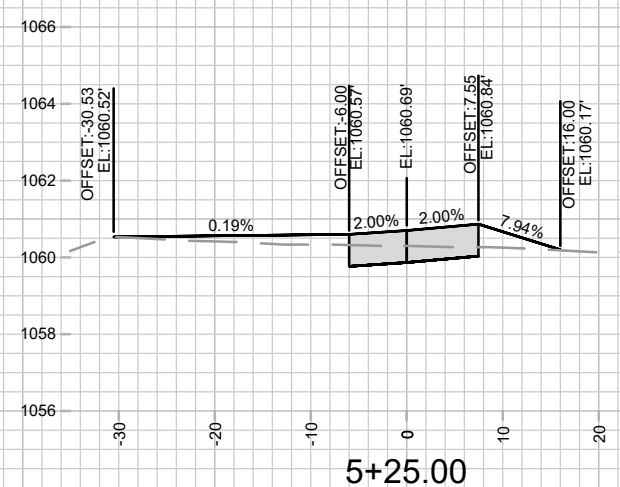
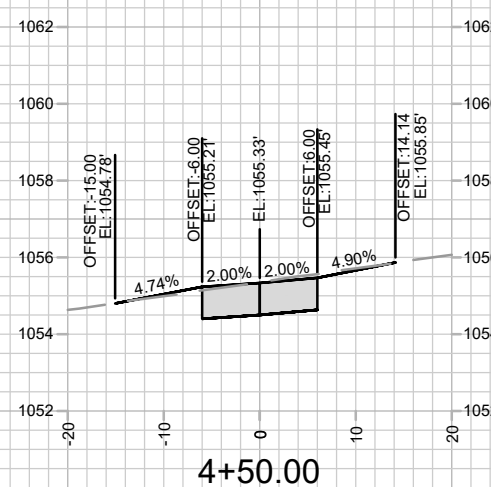
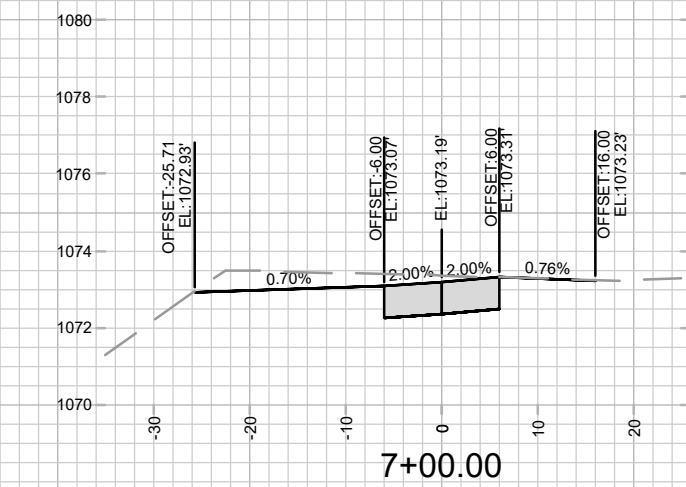
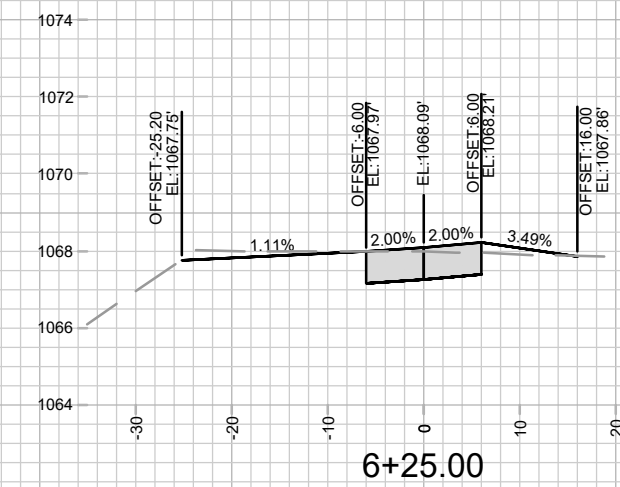
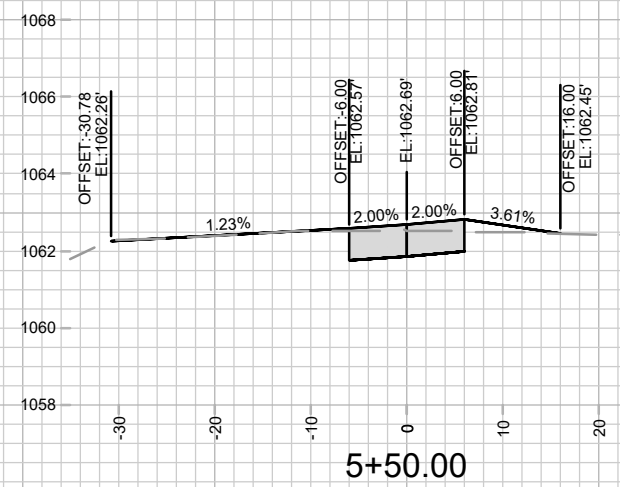
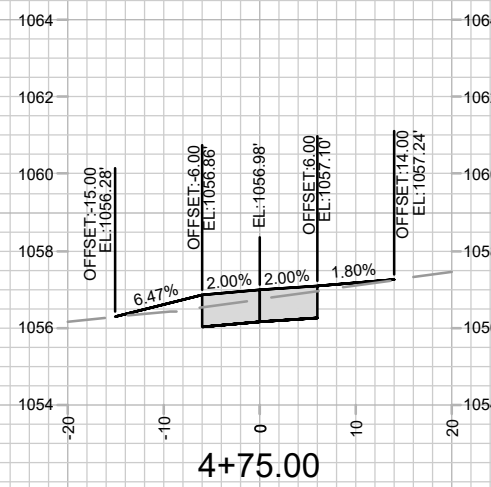
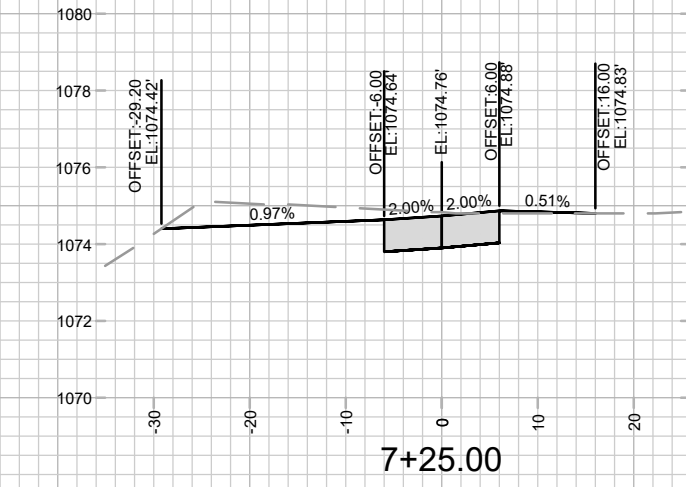
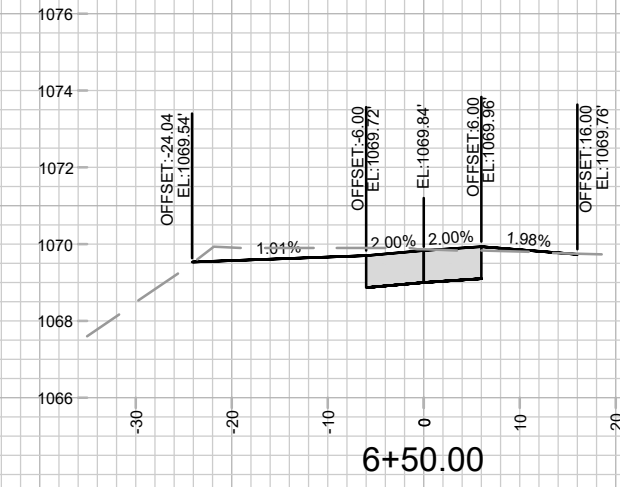
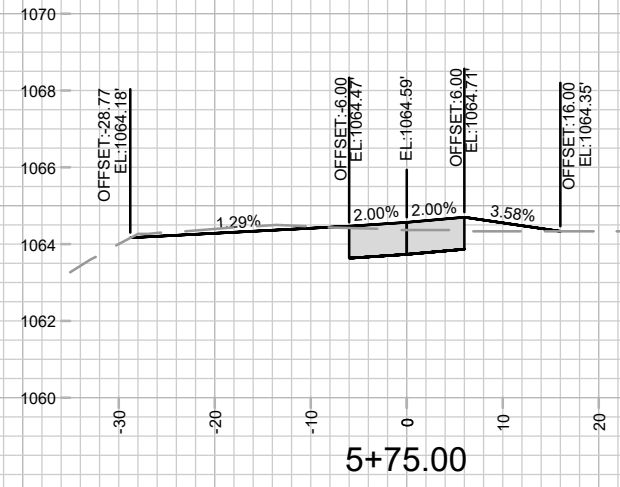
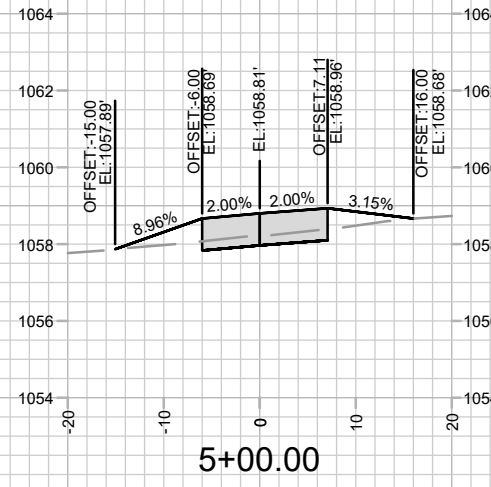

MARK	REVISION	DATE	BY

15860
MADISON, WI
9680
CONTRACT NO:

CROSS SECTIONS - SEWER ACCESS ROAD
HILL VALLEY - PHASE 2B
M:\DESIGN\Projects\15860\CAD\Streets\15860EN-Xsections.dwg

15860
X-20

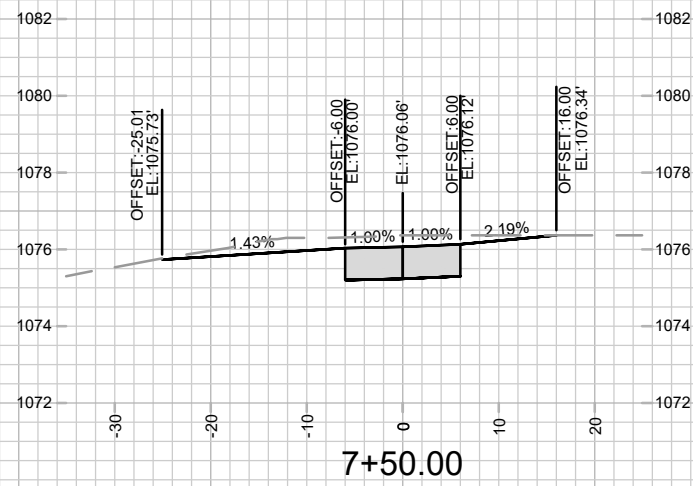

MARK	REVISION	DATE	BY
15860			

15860
 MADISON, WI
 CONTRACT NO: 9680

CROSS SECTIONS - SEWER ACCESS ROAD
 HILL VALLEY - PHASE 2B
 M:\DESIGN\Projects\15860\CAD\Streets\15860EN-Xsections.dwg



15860
 X-21

