

Bid item	TASK	Contractor	PROGRESS	START	END
51	FOX POINT CIR:TRAMORE TRL-577 FT W OF TRAMOR FAS		0%	7/2/26	7/2/26
5	APPLE HILL CIR:N WESTFIELD RD-543 FT SW OF N W FAS		0%	7/2/26	7/2/26
93	N WESTFIELD RD:OLD SAUK RD-TRAMORE TRL FAS		0%	7/2/26	7/2/26
16	BRANFORD LN E:N WESTFIELD RD-436 FT E OF N WE FAS		0%	7/2/26	7/2/26
17	BRANFORD LN W:N WESTFIELD RD-688 FT W OF N W FAS		0%	7/2/26	7/2/26
62	HARVEST HILL RD:SAUK RIDGE TRL-396 FT W OF N W FAS		0%	7/2/26	7/2/26
			0%		
80	MANOR HILL CIR:HARVEST HILL RD-363 FT N OF HAR' FAS		0%	7/6/26	7/6/26
58	GLENSIDE CIR:HARVEST HILL RD-502 FT SE OF HARV FAS		0%	7/6/26	7/6/26
63	HAVRHILL CIR:HARVEST HILL RD-575 FT N OF HARV FAS		0%	7/6/26	7/6/26
92	N STRATHFIELD CIR:HARVEST HILL RD-396 FT N OF F FAS		0%	7/6/26	7/6/26
121	S STRATHFIELD CIR:HARVEST HILL RD-458 FT S OF H FAS		0%	7/6/26	7/6/26
88	MORNINGDALE CIR:HARVEST HILL RD-510 FT S OF H FAS		0%	7/6/26	7/6/26
46	FIRESTONE CT:HARVEST HILL RD-331 FT SW OF HAR FAS		0%	7/6/26	7/6/26
70	INVERRARY CT:HARVEST HILL RD-179 FT SW OF HAR FAS		0%	7/6/26	7/6/26
103	OLD SAUK CT:OLD SAUK RD-430 FT S OF OLD SAUK F FAS		0%	7/6/26	7/6/26
40	E SPYGLASS CT:PEBBLE BEACH DR-407 FT E OF PEB FAS		0%	7/6/26	7/6/26
156	W SPYGLASS CT:PEBBLE BEACH DR-141 FT NW OF P FAS		0%	7/6/26	7/6/26
108	PEBBLE BEACH DR:OLD SAUK RD-445 FT NW OF SAU FAS		0%	7/6/26	7/6/26
107	PEBBLE BEACH CIR:PEBBLE BEACH DR-686 FT SE OF FAS		0%	7/6/26	7/6/26
109	PINEHURST CIR:PEBBLE BEACH DR-336 FT W OF PEE FAS		0%	7/6/26	7/6/26
67	HODGSON CT:SAUK RIDGE TRL-174 FT E OF SAUK RI FAS		0%	7/6/26	7/6/26
129	SCHLOUGH CT:SAUK RIDGE TRL-440 FT SE OF SAUK FAS		0%	7/6/26	7/6/26
132	SHEA CT:HARVEST HILL RD-464 FT N OF HARVEST HI FAS		0%	7/6/26	7/6/26
149	TORREY PINES CT:HARVEST HILL RD-342 FT S OF HA FAS		0%	7/6/26	7/6/26
			0%		
127	SAUK RIDGE TRL:OLD SAUK RD-PEBBLE BEACH DR FAS		0%	7/7/26	7/7/26
140	ST ANDREWS CIR:HARVEST HILL RD-439 FT S OF HAI FAS		0%	7/7/26	7/7/26
4	APPALACHIAN WAY:229 FT E OF BLUE RIDGE PKWY-4 FAS		0%	7/7/26	7/7/26
12	BLUE RIDGE CT:BLUE RIDGE PKWY-281 FT SE OF BLL FAS		0%	7/7/26	7/7/26
13	BLUE RIDGE PKWY:N YELLOWSTONE DR-191 FT N OF FAS		0%	7/7/26	7/7/26
89	MT RAINIER LN:190 FT W OF BLUE RIDGE PKWY-248 FAS		0%	7/7/26	7/7/26
105	OLYMPIC DR:OZARK TRL-448 FT W OF BLUE RIDGE P FAS		0%	7/7/26	7/7/26
162	YOSEMITE PL:353 FT S OF OLD SAUK RD-OLD SAUK F FAS		0%	7/7/26	7/7/26
163	YOSEMITE TRL:N YELLOWSTONE DR-OLYMPIC DR FAS		0%	7/7/26	7/7/26
56	GLACIER CT:GLACIER DR-203 FT N OF GLACIER DR FAS		0%	7/7/26	7/7/26
57	GLACIER DR:N YELLOWSTONE DR-BLUE RIDGE PKW FAS		0%	7/7/26	7/7/26
			0%		
72	ISLE ROYAL DR:N YELLOWSTONE DR-CARLSBAD DR FAS		0%	7/8/26	7/8/26
125	SAN JUAN TRL:N YELLOWSTONE DR-OLD SAUK RD FAS		0%	7/8/26	7/8/26
24	CARLSBAD DR:126 FT E OF SAN JUAN TRL-SAN JUAN FAS		0%	7/8/26	7/8/26

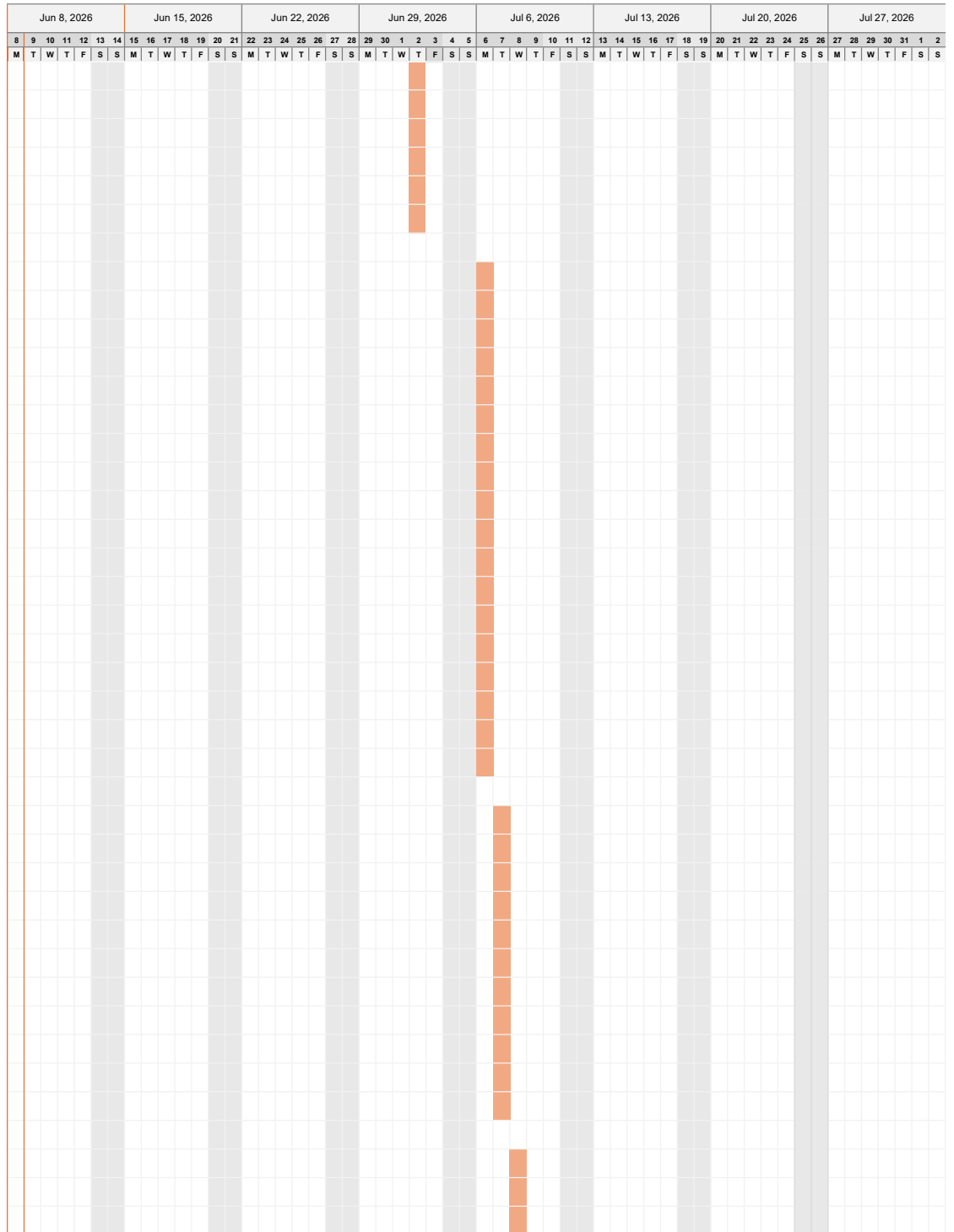

Bid item	TASK	Contractor	PROGRESS	START	END
19	BRYCE CANYON CIR:N YELLOWSTONE DR-491 FT NE FAS	FAS	0%	7/8/26	7/8/26
96	N YELLOWSTONE DR:INNER DR-EVERGLADE DR	FAS	0%	7/8/26	7/8/26
133	SHILOH CT:SHILOH DR-192 FT S OF SHILOH DR	FAS	0%	7/8/26	7/8/26
134	SHILOH DR:N YELLOWSTONE DR-EVERGLADE DR	FAS	0%	7/8/26	7/8/26
126	SARATOGA CIR:SHILOH DR-336 FT S OF SHILOH DR	FAS	0%	7/8/26	7/8/26
1	ACADIA CT:ACADIA DR-187 FT W OF ACADIA DR	FAS	0%	7/8/26	7/8/26
2	ACADIA DR:COLONY DR-EVERGLADE DR	FAS	0%	7/8/26	7/8/26
29	COLONY DR:HORSESHOE BND-N GAMMON RD	FAS	0%	7/8/26	7/8/26
55	GETTYSBURG DR:S YELLOWSTONE DR-INNER DR	FAS	0%	7/8/26	7/8/26
144	SUMTER CT:GETTYSBURG DR-191 FT N OF GETTYSB FAS	FAS	0%	7/8/26	7/8/26
6	APPOMATTOX CT:GETTYSBURG DR-207 FT N OF GET FAS	FAS	0%	7/8/26	7/8/26
68	HORSESHOE BND:INNER DR-193 FT N OF COLONY DF FAS	FAS	0%	7/8/26	7/8/26
			0%		
69	INNER DR:SOUTH HILL DR-COLONY DR	FAS	0%	7/9/26	7/9/26
112	QUARTERDECK DR:INNER DR-OFFSHORE DR	FAS	0%	7/9/26	7/9/26
73	KEELSON DR:INNER DR-QUARTERDECK DR	FAS	0%	7/9/26	7/9/26
75	LANDFALL DR:NAUTILUS DR-QUARTERDECK DR	FAS	0%	7/9/26	7/9/26
82	MASTHEAD DR:ISLAND DR-QUARTERDECK DR	FAS	0%	7/9/26	7/9/26
97	NAUTILUS DR:ISLAND DR-MINERAL POINT RD	FAS	0%	7/9/26	7/9/26
			0%		
101	OFFSHORE DR:NAUTILUS DR-GRAND CANYON DR	FAS	0%	7/13/26	7/13/26
59	GRAND CANYON CT:OFFSHORE DR-W PLATTE DR	FAS	0%	7/13/26	7/13/26
155	W PLATTE DR:ODANA RD-GRAND CANYON DR	FAS	0%	7/13/26	7/13/26
54	GAMMON PL:MINERAL POINT RD-S GAMMON RD	FAS	0%	7/13/26	7/13/26
30	CORONADO CT:MINERAL POINT RD-379 FT N OF MES FAS	FAS	0%	7/13/26	7/13/26
83	MESA VERDE CT:CORONADO CT-E END	FAS	0%	7/13/26	7/13/26
38	DUNRAVEN CT:S YELLOWSTONE DR-177 FT W OF S \ FAS	FAS	0%	7/13/26	7/13/26
60	GRAND TETON PLZ:S YELLOWSTONE DR-GRAND CAI FAS	FAS	0%	7/13/26	7/13/26
161	YELLOWSTONE CT:S YELLOWSTONE DR-148 FT W O FAS	FAS	0%	7/13/26	7/13/26
			0%		
124	S YELLOWSTONE DR:INNER DR-ODANA RD	FAS	0%	7/14/26	7/14/26
45	ENTERPRISE LN:NORMANDY LN-S YELLOWSTONE DF FAS	FAS	0%	7/14/26	7/14/26
98	NORMANDY LN:ENTERPRISE LN-GRAND CANYON DR FAS	FAS	0%	7/14/26	7/14/26
111	POTOMAC LN:NORMANDY LN-ODANA RD	FAS	0%	7/14/26	7/14/26
158	WATTS RD:RAYOVAC DR-S GAMMON RD	FAS	0%	7/14/26	7/14/26
115	RAYOVAC DR:WATTS RD-SCHROEDER RD	FAS	0%	7/14/26	7/14/26
119	S GAMMON RD:WATTS RD-SCHROEDER RD	FAS	0%	7/14/26	7/14/26
100	ODANA CT:ODANA RD-369 FT NE OF ODANA RD	FAS	0%	7/14/26	7/14/26
			0%		
141	STRUCK ST:SEYBOLD RD-SCHROEDER RD	FAS	0%	7/15/26	7/15/26
131	SCHROEDER RD:W BELTLINE HWY OFF RAMP (EB)-S FAS	FAS	0%	7/15/26	7/15/26

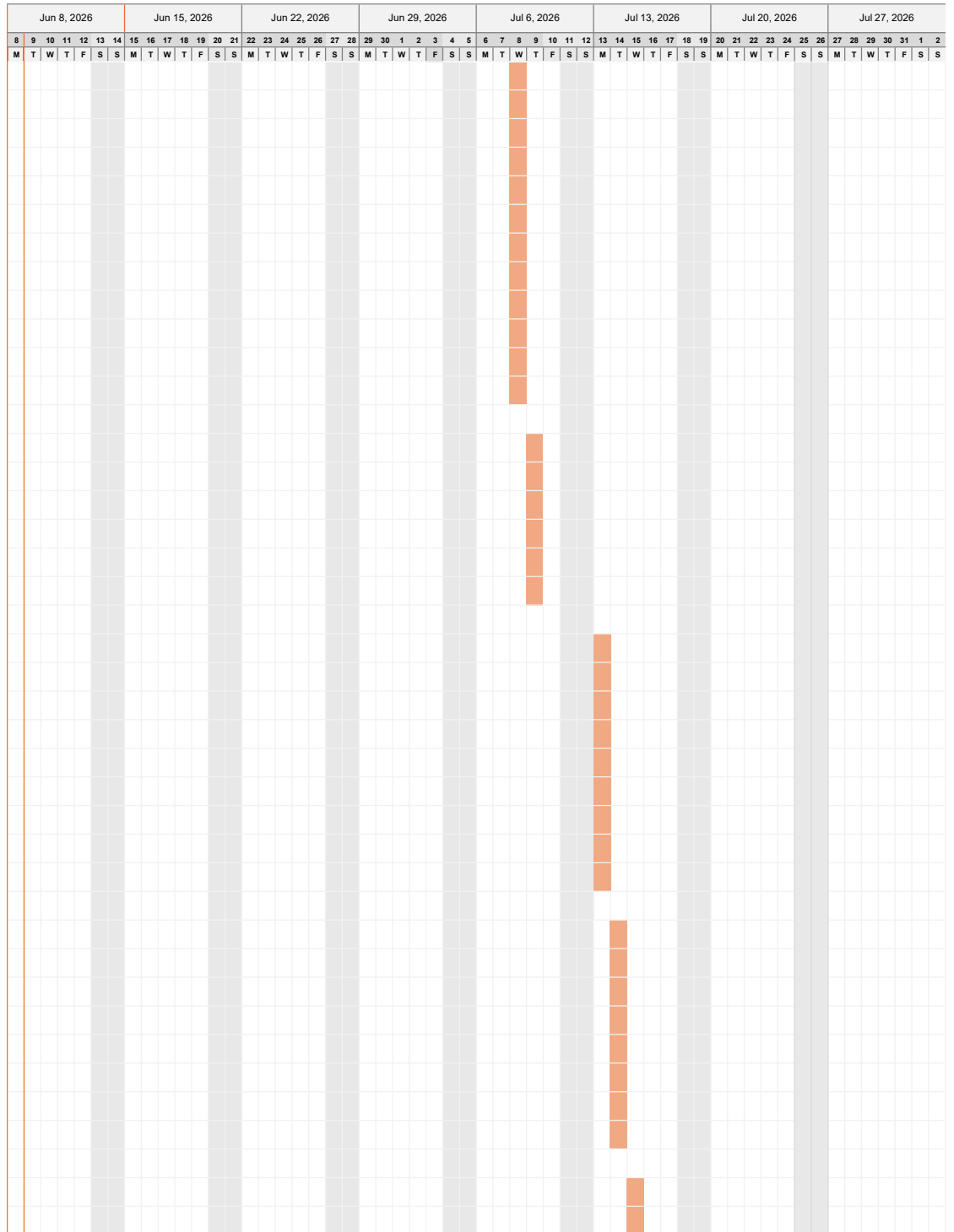

Bid item	TASK	Contractor	PROGRESS	START	END
130	SCHROEDER CT: SCHROEDER RD-441 FT N OF SCHRI FAS		0%	7/15/26	7/15/26
50	FORWARD DR: 2056 FT N OF SCHROEDER RD-SCHRC FAS		0%	7/15/26	7/15/26
44	ELLIS POTTER CT: SCHROEDER RD-483 FT N OF SCHI FAS		0%	7/15/26	7/15/26
74	KESSEL CT: SCHROEDER RD-628 FT N OF SCHROEDE FAS		0%	7/15/26	7/15/26
			0%		
122	S WHITNEY WAY: MINERAL POINT RD-WEST BELTLINE FAS		0%	7/16/26	7/16/26
147	TOKAY BLVD: S WHITNEY WAY-ODANA RD	FAS	0%	7/16/26	7/16/26
			0%		
117	RESEARCH PARK BLVD: CHARMANY DR-ODANA RD	FAS	0%	7/20/26	7/20/26
120	S ROSA RD: MINERAL POINT RD-RESEARCH PARK BL FAS		0%	7/20/26	7/20/26
27	CHARMANY DR: S ROSA RD-RESEARCH PARK BLVD	FAS	0%	7/20/26	7/20/26
36	DRIFTWOOD AVE: S ROSA RD-ISLAND DR	FAS	0%	7/20/26	7/20/26
71	ISLAND DR: SOUTH HILL DR-MINERAL POINT RD	FAS	0%	7/20/26	7/20/26
			0%		
137	SOUTH HILL DR: S ROSA RD-ISLAND DR	FAS	0%	7/21/26	7/21/26
42	EDDY ST: SOUTH HILL DR-DRIFTWOOD AVE	FAS	0%	7/21/26	7/21/26
52	FRIGATE DR: SOUTH HILL DR-DRIFTWOOD AVE	FAS	0%	7/21/26	7/21/26
53	GALLEY CT: FRIGATE DR-302 FT E OF FRIGATE DR	FAS	0%	7/21/26	7/21/26
64	HAWSER RD: SOUTH HILL DR-ISLAND DR	FAS	0%	7/21/26	7/21/26
20	CABLE AVE: BEACH ST-SOUTH HILL DR	FAS	0%	7/21/26	7/21/26
9	BEACH ST: ANCHORAGE AVE-77 FT S OF CABLE AVE	FAS	0%	7/21/26	7/21/26
31	CRESTWOOD PL: N ROSA RD-457 FT W OF N ROSA RI FAS		0%	7/21/26	7/21/26
49	FORSYTHIA PL: BORDNER DR-867 FT W OF BORDNER FAS		0%	7/21/26	7/21/26
15	BORDNER DR: 303 FT SE OF FORSYTHIA PL-N ROSA F FAS		0%	7/21/26	7/21/26
43	ELDER PL: N ROSA RD-674 FT W OF BORDNER DR	FAS	0%	7/21/26	7/21/26
35	DOGWOOD PL: BORDNER DR-600 FT W OF BORDNER FAS		0%	7/21/26	7/21/26
26	CEDAR PL: BORDNER DR-531 FT W OF BORDNER DR	FAS	0%	7/21/26	7/21/26
11	BITTERSWEET PL: BORDNER DR-722 FT W OF BORDN FAS		0%	7/21/26	7/21/26
7	ARBOR VITAE PL: BORDNER DR-174 FT NW OF BORDI FAS		0%	7/21/26	7/21/26
			0%		
87	MONDALE CT: ENGLEWOOD DR-369 FT SE OF ENGLE FAS		0%	7/22/26	7/22/26
76	LARCH CIR: S HIGHLANDS AVE-402 FT SW OF S HIGHL FAS		0%	7/22/26	7/22/26
160	WOOD CREST CT: OLD MIDDLETON RD-236 FT W OF C FAS		0%	7/22/26	7/22/26
94	N WHITNEY WAY: OLD MIDDLETON RD-UNIVERSITY A FAS		0%	7/22/26	7/22/26
135	SILVERTREE RUN: N WHITNEY WAY-UNIVERSITY ROW FAS		0%	7/22/26	7/22/26
136	SILVERTREE RUN ROUNDABOUT (EB): UNIVERSITY R FAS		0%	7/22/26	7/22/26
151	UNIVERSITY ROW: UNIVERSITY ROW ROUNDABOUT (I FAS		0%	7/22/26	7/22/26
152	UNIVERSITY ROW ROUNDABOUT (WB): SILVERTREE F FAS		0%	7/22/26	7/22/26
148	TOMAHAWK TRL: MINOCQUA SPUR-FLAMBEAU RD	FAS	0%	7/22/26	7/22/26
85	MINOCQUA CRES: MINOCQUA SPUR-LAKE MENDOTA	FAS	0%	7/22/26	7/22/26
86	MINOCQUA SPUR: TOMAHAWK TRL-MINOCQUA CRES FAS		0%	7/22/26	7/22/26

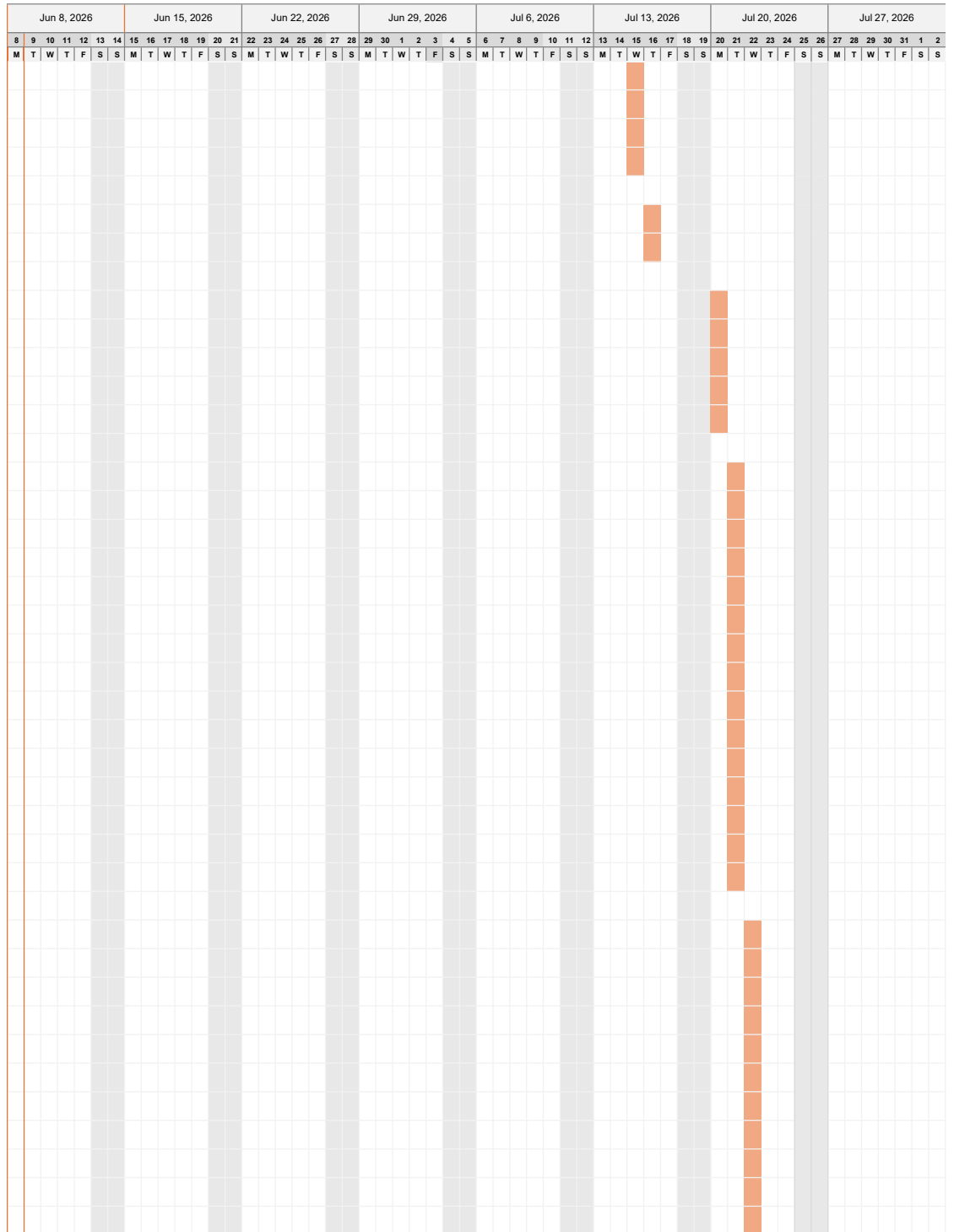

Bid item	TASK	Contractor	PROGRESS	START	END
138	SPRING CT:889 FT NE OF LAKE MENDOTA DR-LAKE N FAS		0%	7/22/26	7/22/26
139	SPRING HARBOR DR:LAKE MENDOTA DR-UNIVERSITY FAS		0%	7/22/26	7/22/26
61	HARBOR CT:564 FT E OF LAKE MENDOTA DR-LAKE M FAS		0%	7/22/26	7/22/26
18	BRODY DR:CRAIG AVE-TEMKIN AVE	FAS	0%	7/22/26	7/22/26
32	DAHLEN DR:LORRAINE DR-N END	FAS	0%	7/22/26	7/22/26
79	LORRAINE DR:DAHLEN DR-PAULINE AVE	FAS	0%	7/22/26	7/22/26
48	FLAMBEAU RD:UNIVERSITY AVE-TOMAHAWK TRL	FAS	0%	7/22/26	7/22/26

			0%		
143	SUE PL:BRODY DR-341 FT NE OF BRODY DR	FAS	0%	7/23/26	7/23/26
106	PAULINE AVE:BRODY DR-LORRAINE DR	FAS	0%	7/23/26	7/23/26
145	TEMKIN AVE:DAHLEN DR-NORMAN WAY	FAS	0%	7/23/26	7/23/26
81	MARSHA DR:PAULINE AVE-TEMKIN AVE	FAS	0%	7/23/26	7/23/26
23	CAPITAL AVE:OLD MIDDLETON RD-UNIVERSITY AVE	FAS	0%	7/23/26	7/23/26
153	VEBLEN PL:OLD MIDDLETON RD-482 FT SW OF OLD N FAS		0%	7/23/26	7/23/26
102	OLD MIDDLETON RD:CAPITAL AVE-COUNTRYSIDE LN FAS		0%	7/23/26	7/23/26
65	HEIM AVE:QUETICO DR-UNIVERSITY AV	FAS	0%	7/23/26	7/23/26
113	QUETICO DR:HEIM AVE-N END	FAS	0%	7/23/26	7/23/26
118	ROUGH LEE CT:OLD MIDDLETON RD-686 FT SW OF O FAS		0%	7/23/26	7/23/26
21	CAMELOT DR:182 FT W OF CAMELOT DR-BAKER AVE FAS		0%	7/23/26	7/23/26
22	CAMELOT DR:180 FT N OF CAMELOT DR-S END	FAS	0%	7/23/26	7/23/26

Message Boards					
104	OLD SAUK RD:OLD MIDDLETON RD-N GAMMON RD	BFS	0%	6/22/26	6/30/26
Painting/ Removal					
104	OLD SAUK RD:OLD MIDDLETON RD-N GAMMON RD	Century- Removal	0%	6/22/26	6/26/26
104	OLD SAUK RD:OLD MIDDLETON RD-N GAMMON RD	Century- Paint	0%	7/6/26	7/10/26
90	N GAMMON RD:OLD SAUK RD-547 FT N OF MIDDLETC	Century- Paint	0%	7/6/26	7/10/26
90	N GAMMON RD:OLD SAUK RD-547 FT N OF MIDDLETC	Century- Paint	0%	7/6/26	7/10/26
96	N YELLOWSTONE DR:INNER DR-EVERGLADE DR	Century- Paint	0%	7/13/26	7/17/26
124	S YELLOWSTONE DR:INNER DR-ODANA RD	Century- Paint	0%	7/20/26	7/24/26
122	S WHITNEY WAY:MINERAL POINT RD-WEST BELTLINE	Century- Paint	0%	7/20/26	7/24/26
147	TOKAY BLVD:S WHITNEY WAY-ODANA RD	Century- Paint	0%	7/20/26	7/24/26
119	S GAMMON RD:WATTS RD-SCHROEDER RD	Century- Paint	0%	7/20/26	7/24/26
158	WATTS RD:RAYOVAC DR-S GAMMON RD	Century- Paint	0%	7/20/26	7/24/26
115	RAYOVAC DR:WATTS RD-SCHROEDER RD	Century- Paint	0%	7/20/26	7/24/26
131	SCHROEDER RD:W BELTLINE HWY OFF RAMP (EB)-S	Century- Paint	0%	7/20/26	7/24/26
94	N WHITNEY WAY:OLD MIDDLETON RD-UNIVERSITY A	Century- Paint	0%	7/27/26	7/31/26
102	OLD MIDDLETON RD:CAPITAL AVE-COUNTRYSIDE LN	Century- Paint	0%	7/27/26	7/31/26
117	RESEARCH PARK BLVD:CHARMANY DR-ODANA RD	Century- Paint	0%	7/27/26	7/31/26

