Race and Ethnicity

City of Madison Boundary

Zoning Districts, Renter Restricted Occupancy

- Black or African American
- American Indian and Alaska Native alone
- Native Hawaiian and Other Pacific Islander alone
- Some Other Race
- Population of two or more
- Asian
- Hispanic or
- White

1 dot = 12 people

0 0.5 1 2 Miles
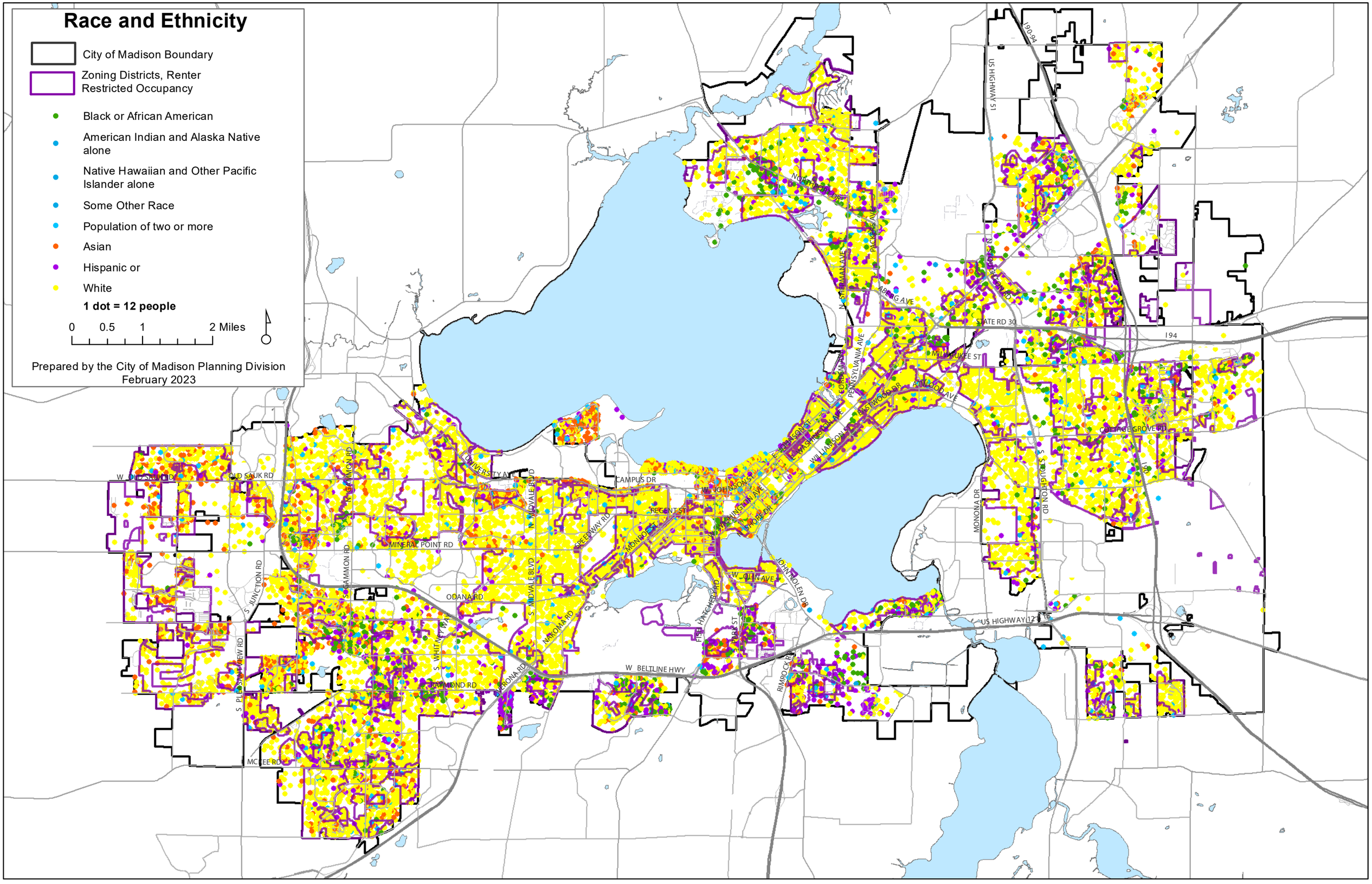
Prepared by the City of Madison Planning Division
February 2023