

# FLOOR PLANS

# ZTRHP1-F

City of Madison  
Building Inspection Division: Zoning Dept.  
Madison Municipal Building, Suite 017  
215 Martin Luther King, Jr. Blvd.  
P.O. Box 2984  
Madison, WI 53701-2984  
**phone:** (608) 266-4551  
**web:** cityofmadison.com/trh  
**email:** zoningTRH@cityofmadison.com



FOR OFFICE USE ONLY:

ZTRHP1- \_\_\_\_\_ - \_\_\_\_\_

Received Date \_\_\_\_\_

ZTRHP1-F form approval by \_\_\_\_\_ Date \_\_\_\_\_

## FLOOR PLANS: Label and Number each legal bedroom

### 1. LOCATION: of Tourist Rooming House

Address: \_\_\_\_\_ Unit #: \_\_\_\_\_

Type of property: ☐ Single family dwelling ☐ ADU ☐ 2-unit building ☐ Multi-unit building

Max Number of Guests Allowed: \_\_\_\_\_

Calculate number of legal bedrooms \_\_\_\_\_ x 2 = \_\_\_\_\_. Maximum number of guests is the lesser of two times the number of legal bedrooms or twelve (12). Children under the age of 12 shall not count towards the maximum number of guests.

All the following floors must be included in floor plans, even if guests do not have access:

Does TRH dwelling unit have a basement? ☐ Yes ☐ No

Does TRH dwelling unit have habitable attic space? ☐ Yes ☐ No

Number of floors in dwelling unit, including basement level and habitable attic space: \_\_\_\_\_

### 2. OPERATOR: of Tourist Rooming House

Operator name \_\_\_\_\_ Host name on all advertisements \_\_\_\_\_

### 3. LEGAL BEDROOM DEFINITION

Any habitable space in a Dwelling Unit other than a kitchen or living room that is intended for or capable of being used for sleeping with a door that closes the room off from other common space such as living and kitchen areas, is within the dwelling unit thermal envelope, that is at least seventy (70) square feet in area, exclusive of closets and other appurtenant space, and meets Building Code standards for egress, light and ventilation according to the Uniform Dwelling Code, Wis. Admin. Code chs. SPS 320-325, or the Uniform Multifamily Dwelling Code, Wis. Admin. Code ch. SPS 366. A room identified as a den, library, study, office, dining room, or other extra room that satisfies this definition will be considered a bedroom.

### 4. DIRECTIONS

- ☐ Show all floors, including all basement levels and attic levels with habitable spaces.
- ☐ Label each room.
- ☐ Number each bedroom on the floor plans.
- ☐ Total number of bedrooms \_\_\_\_\_

### 5. SAMPLE FLOOR PLAN

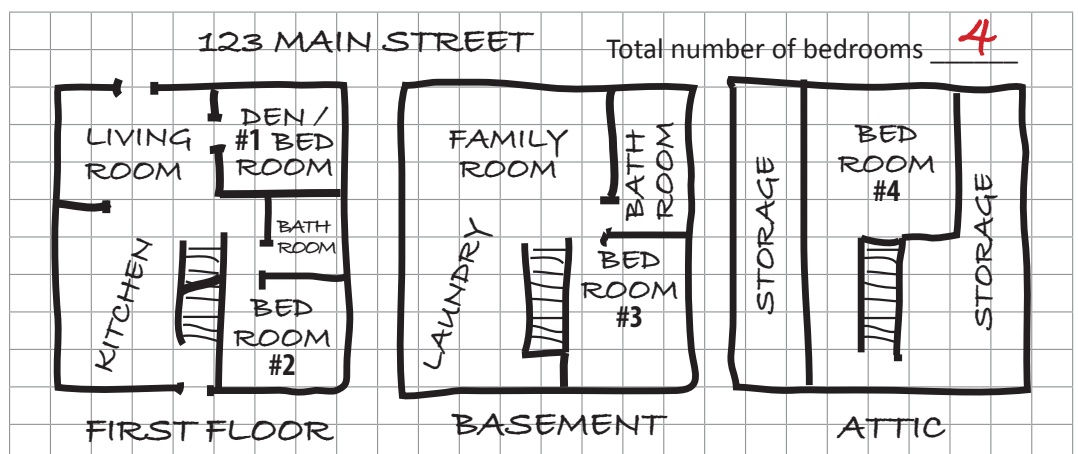

# FLOOR PLANS ZTRHP1-F

# FLOOR PLANS ZTRHP1-F

## FLOOR PLANS: Label and Number each legal bedroom (CONTINUED)

Tourist Rooming House Address: \_\_\_\_\_ Unit #: \_\_\_\_\_

This image shows a full page of blank graph paper. The grid consists of thin, light gray horizontal and vertical lines that intersect to form a uniform pattern of small squares across the entire surface. There are no margins, text, or other markings on the paper.