

| ID# | Year | Project Name | TID# | Loan Amount |
|-----|------|---------------------------|------|-------------|
| 1 | 1979 | Fauerbach Condos | 3 | \$530,000 |
| 9 | 1989 | Das Kronenberg | 17 | \$400,000 |
| 10 | 1989 | Dayton Row | 19 | \$295,000 |
| 11 | 1989 | 21 \ 25 E. Gorham Rehab | 14 | \$152,000 |
| 14 | 1989 | The Avenue Apartments | 20 | \$320,000 |
| 20 | 1991 | E. Wilson Apts | 15 | \$300,000 |
| 21 | 1992 | 144 \ 146 S. Hancock St | 15 | \$25,000 |
| 24 | 1992 | Hancock Court | 15 | \$125,000 |
| 25 | 1992 | Hancock St Rehab | 25 | \$15,000 |
| 29 | 1993 | Cleveland Lunch | 16 | \$37,300 |
| 31 | 1994 | 407 E. Main St | 15 | \$26,000 |
| 39 | 1996 | Franklin Condos | 15 | \$190,000 |
| 44 | 1997 | Germania Condos | 15 | \$185,000 |
| 46 | 1998 | Union Transfer | 25 | \$550,000 |
| 68 | 2011 | Don Miller (Acquisitions) | 36 | \$5,556,000 |
| 72 | 2012 | Constellation | 36 | \$3,432,000 |
| 76 | 2014 | Galaxie | 36 | \$4,417,000 |
| 81 | 2015 | Galaxie II | 36 | \$1,433,000 |
| 84 | 2015 | Madison Dairy | 36 | \$3,450,000 |
| 98 | 2024 | Vermillion | 54 | \$1,669,000 |

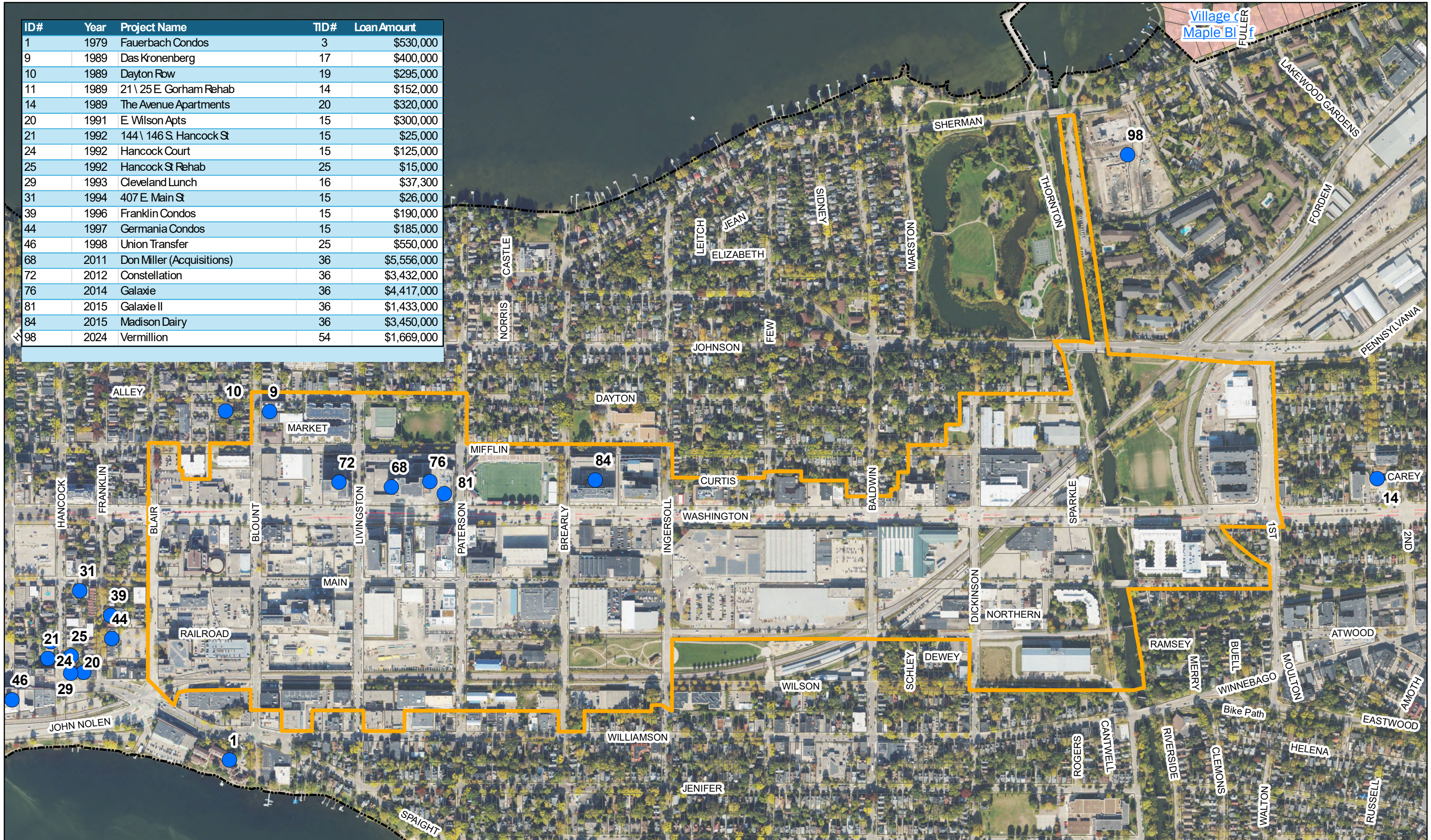

TID Creation Date - 9/6/2005
 TID Expiration Date - 9/6/2032
 End of Expenditure Period - 9/6/2027



TID #36: Capitol Gateway Corridor

Department of Planning and Community
 and Economic Development
 Economic Development Division (REDWR)
 2026 TIF Maps - Data Driven Pages