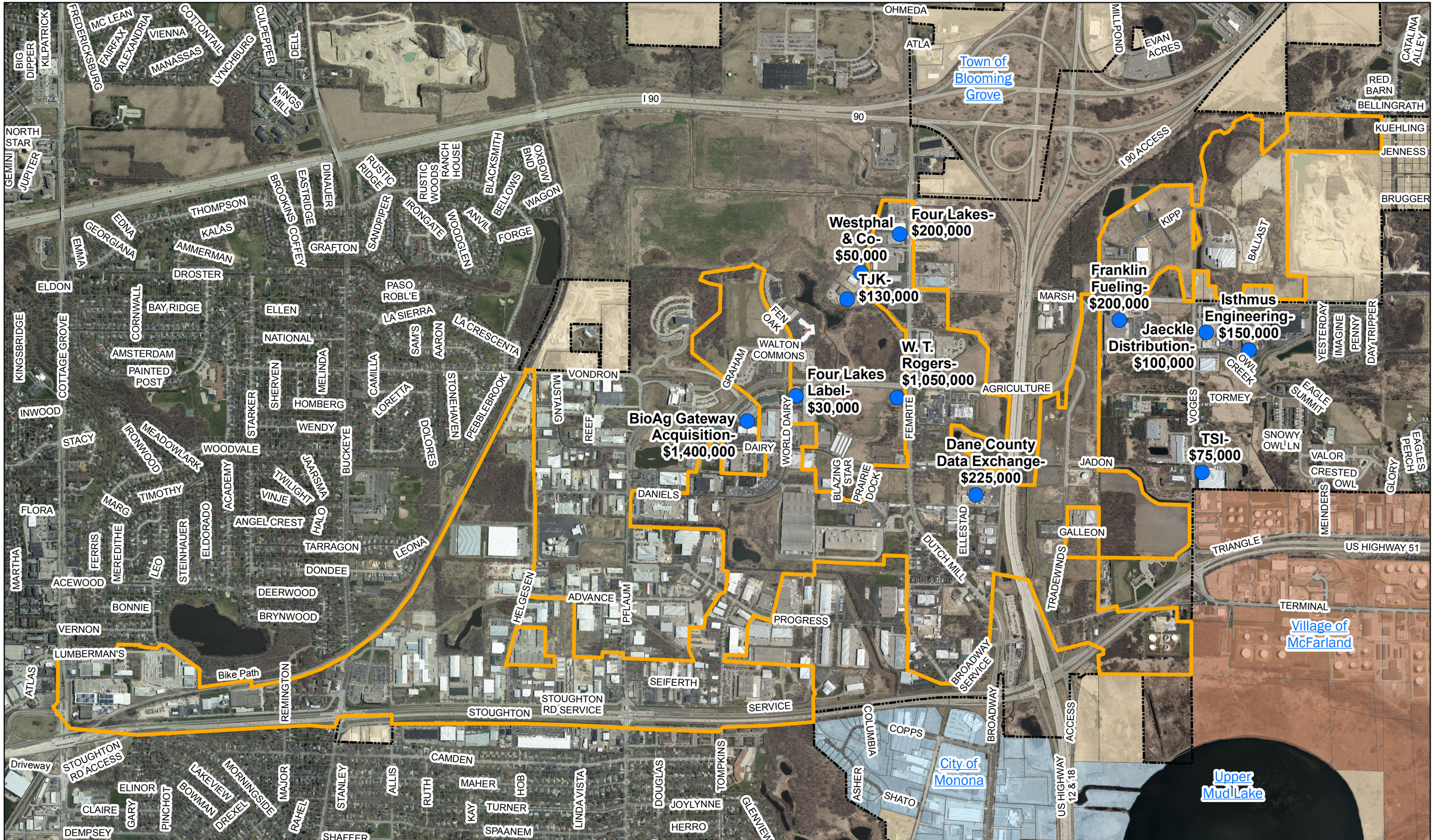

TID Creation Date - 9/2/2008
TID Expiration Date - 9/2/2028
End of Expenditure Period - 9/2/2023

N

TID #39: Stoughton Road

Department of Planning and Community and Economic Development:
Economic Development Division (REDWR)
2017 TIF Maps - Data Driven Pages

Date: 12/21/2016