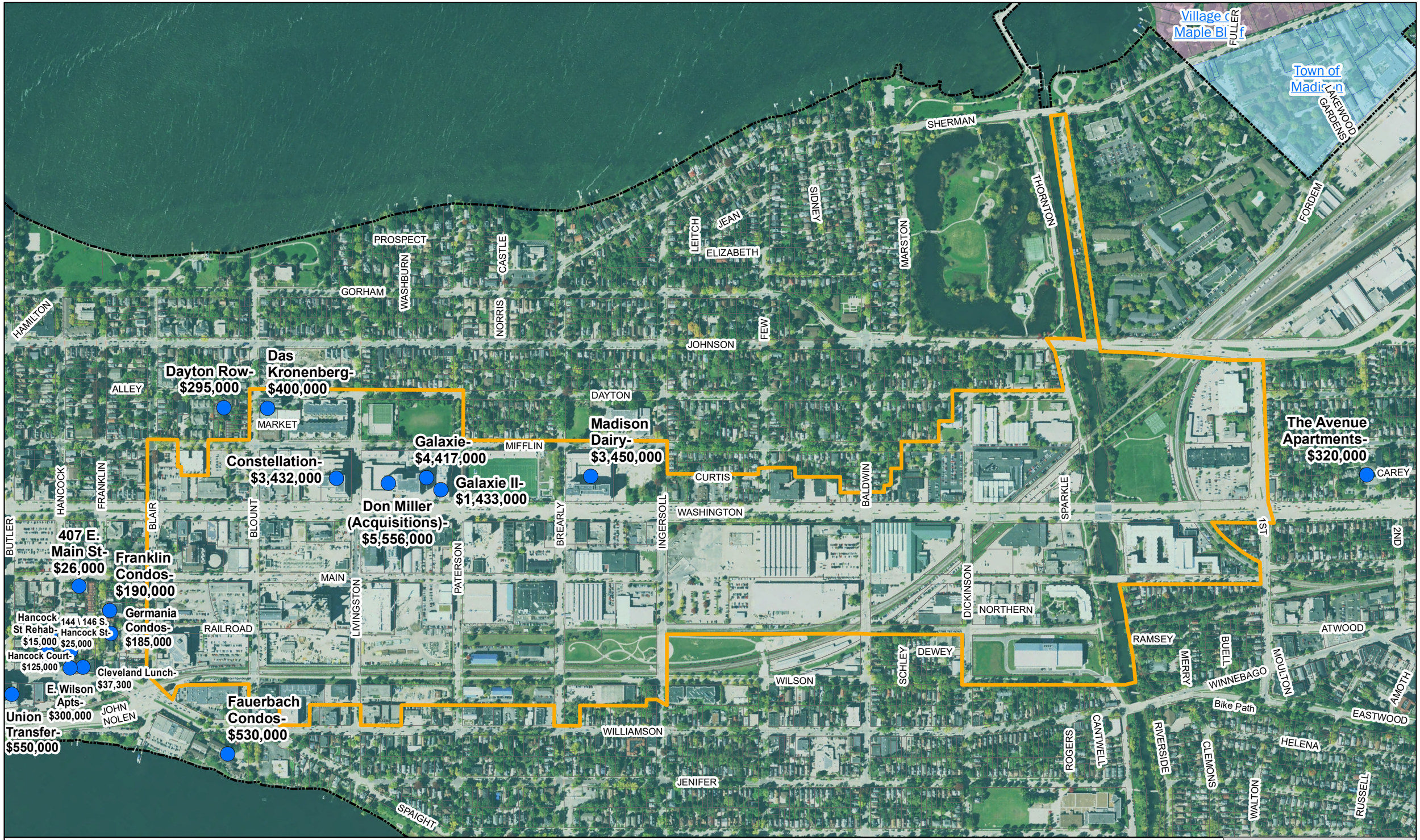

TID Creation Date - 9/6/2005
TID Expiration Date - 9/6/2032
End of Expenditure Period - 9/6/2027

TID #36: Capitol Gateway Corridor

Department of Planning and Community and Economic Development:
Economic Development Division (REDWR)
2022 TIF Maps - Data Driven Pages

Date: 11/19/2021