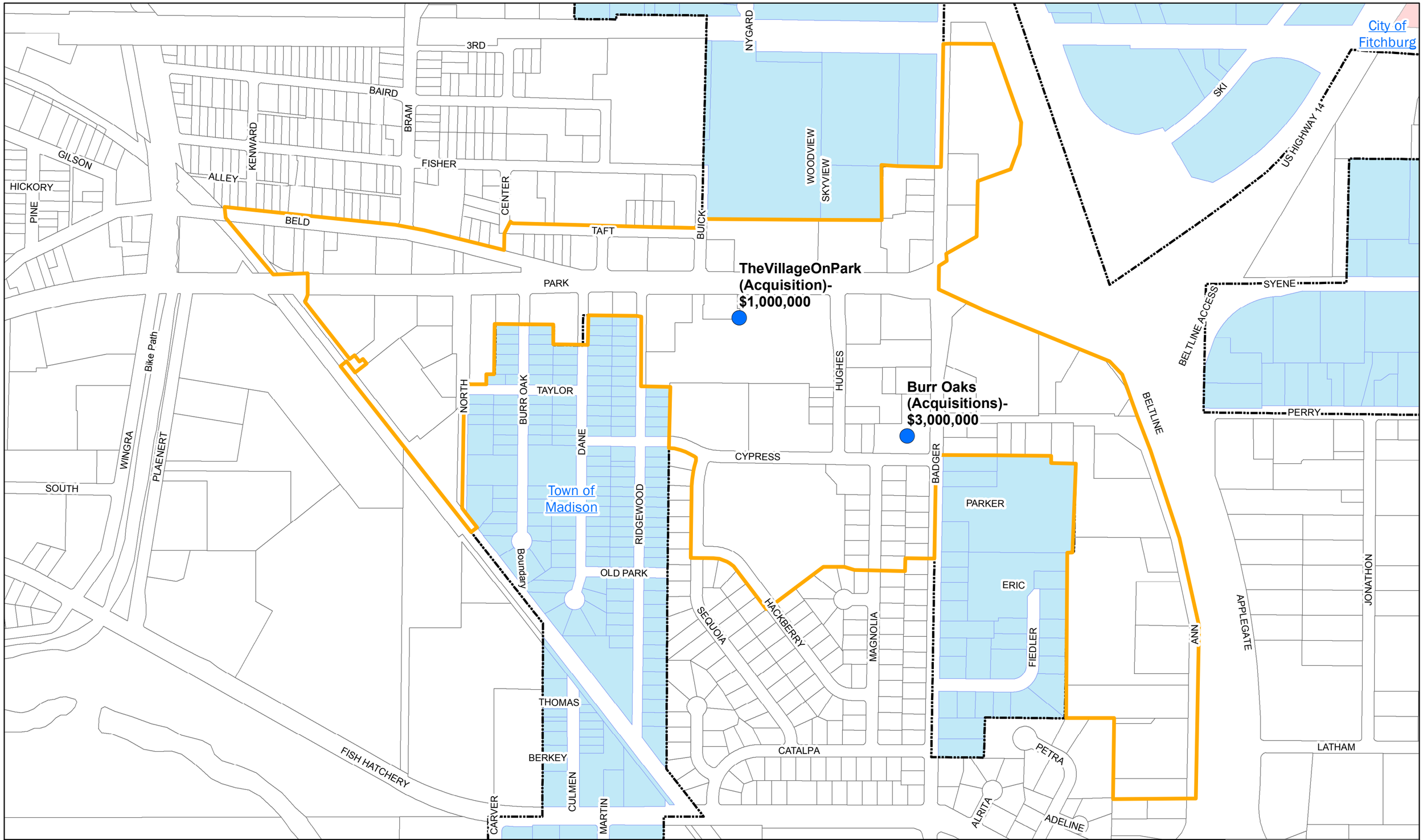

TID Creation Date - 6/17/2008
TID Expiration Date - 6/17/2035
End of Expenditure Period - 7/17/2030

N

TID #38: Badger - Ann - Park

Department of Planning and Community and Economic Development:
Economic Development Division (REDWR)
2019 TIF Maps - Data Driven Pages

Date: 11/27/2018