ID #	Year	Project Name	TID #	Loan Amount
4	1984	Ray O Vac	13	$2,098,000
87	2017	Illumina / Epicentre	46	$1,890,000
89	2018	Research Park - EXAS	46	$2,600,000
91	2020	EXAS- Jobs TIF	46	$2,500,000
92	2020	EXAS- TIF Loan	46	$2,086,000
95	2021	Westgate	46	$2,556,000

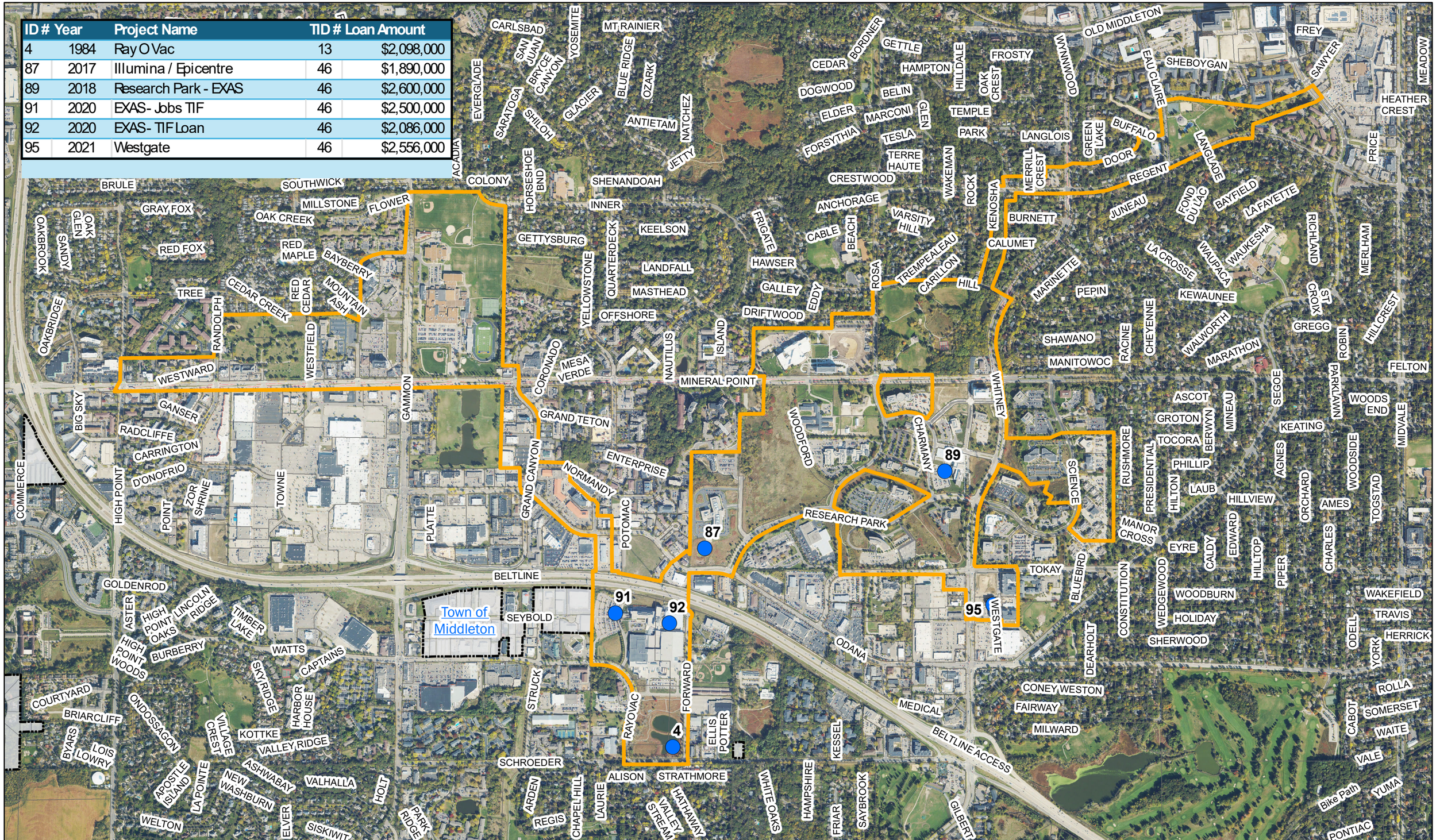

TID Creation Date - 9/1/2015
TID Expiration Date - 9/1/2035
End of Expenditure Period - 9/1/2030

TID #46: Research Park

Department of Planning and Community and Economic Development:
Economic Development Division (REDWR)
2025 TIF Maps - Data Driven Pages

Date: 4/22/2025