

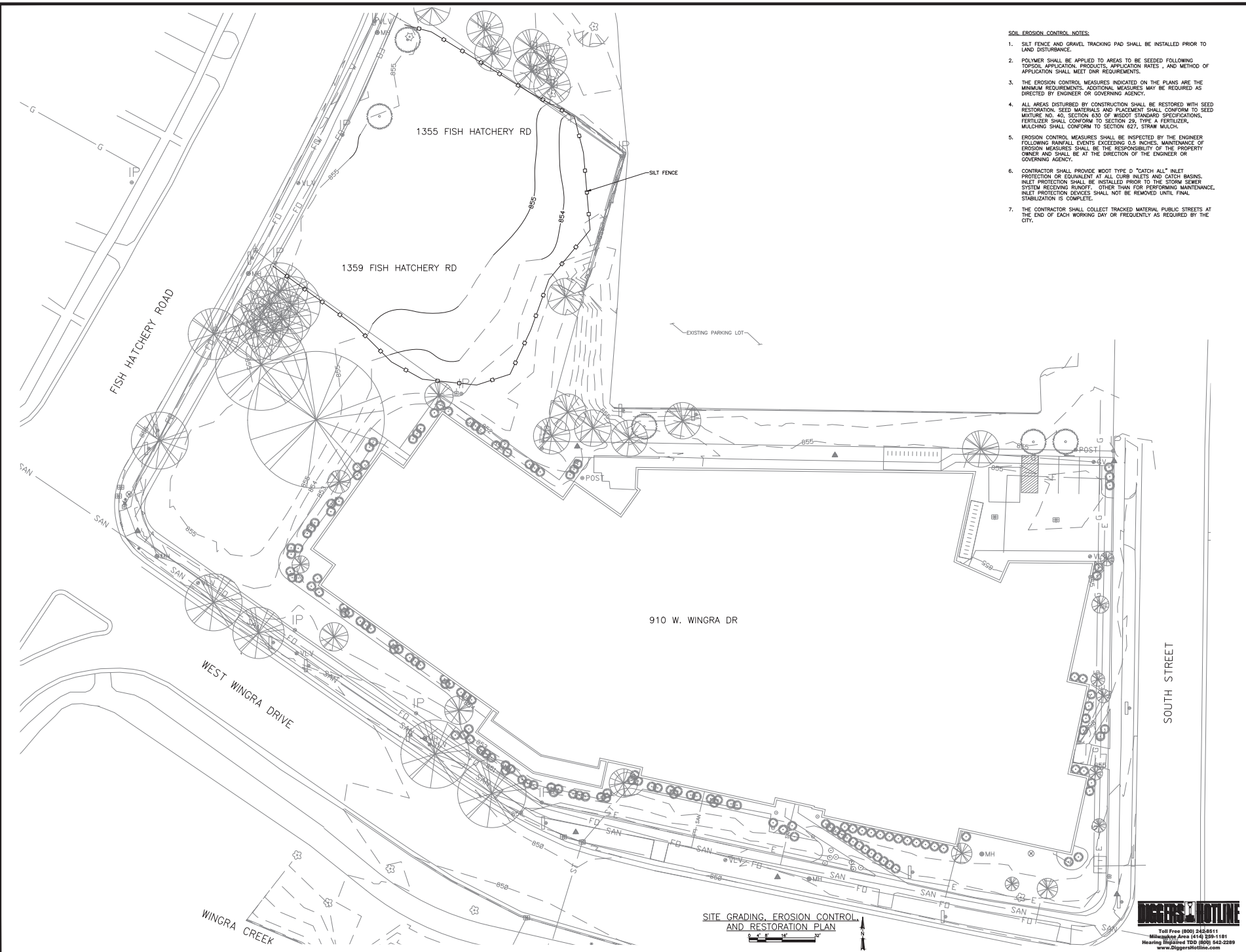

Strand Associates, Inc.
Land Use Application - Vicinity Map
1355 and 1359 Fish Hatchery Road



Vicinity Map



- SOIL EROSION CONTROL NOTES:**
1. SILT FENCE AND GRAVEL TRACKING PAD SHALL BE INSTALLED PRIOR TO LAND DISTURBANCE.
 2. POLYMER SHALL BE APPLIED TO AREAS TO BE SEEDED FOLLOWING TOPSOIL APPLICATION. PRODUCTS, APPLICATION RATES, AND METHOD OF APPLICATION SHALL MEET DNR REQUIREMENTS.
 3. THE EROSION CONTROL MEASURES INDICATED ON THE PLANS ARE THE MINIMUM REQUIREMENTS. ADDITIONAL MEASURES MAY BE REQUIRED AS DIRECTED BY ENGINEER OR GOVERNING AGENCY.
 4. ALL AREAS DISTURBED BY CONSTRUCTION SHALL BE RESTORED WITH SEED RESTORATION. SEED MATERIALS AND PLACEMENT SHALL CONFORM TO SEED Mixture NO. 40, SECTION 630 OF WISCONSIN STANDARD SPECIFICATIONS. FERTILIZER SHALL CONFORM TO SECTION 29, TYPE A FERTILIZER. MULCHING SHALL CONFORM TO SECTION 627, STRAW MULCH.
 5. EROSION CONTROL MEASURES SHALL BE INSPECTED BY THE ENGINEER FOLLOWING RAINFALL EVENTS EXCEEDING 0.5 INCHES. MAINTENANCE OF EROSION MEASURES SHALL BE THE RESPONSIBILITY OF THE PROPERTY OWNER AND SHALL BE AT THE DIRECTION OF THE ENGINEER OR GOVERNING AGENCY.
 6. CONTRACTOR SHALL PROVIDE WOOD TYPE D "CATCH ALL" INLET PROTECTION OR EQUIVALENT AT ALL CURB INLETS AND CATCH BASINS. INLET PROTECTION SHALL BE INSTALLED PRIOR TO THE STORM SEWER SYSTEM RECEIVING RUNOFF. OTHER THAN FOR PERFORMING MAINTENANCE, INLET PROTECTION DEVICES SHALL NOT BE REMOVED UNTIL FINAL STABILIZATION IS COMPLETE.
 7. THE CONTRACTOR SHALL COLLECT TRACKED MATERIAL PUBLIC STREETS AT THE END OF EACH WORKING DAY OR FREQUENTLY AS REQUIRED BY THE CITY.

NO.	DATE	REVISIONS
1	10/17/2020	ISSUED FOR PERMIT

SITE GRADING, EROSION CONTROL AND RESTORATION PLAN



SITE GRADING, EROSION CONTROL, AND RESTORATION PLAN

STRAND ASSOCIATES INC.
MADISON, WISCONSIN

JOB NO. 0901950
PROJECT MGR. JIM TERRIS



SHEET C1.1

DIGGERS HOTLINE
 Toll Free (800) 242-6611
 Milwaukee Area (414) 259-1191
 Hearing Impaired TDD (800) 842-2289
 www.DiggersHotline.com

C:\Users\ngreth\Desktop\Projects\04\04122020_Rental Property Demolition\04122020.dwg Time: Aug 31, 2020 - 3:14pm

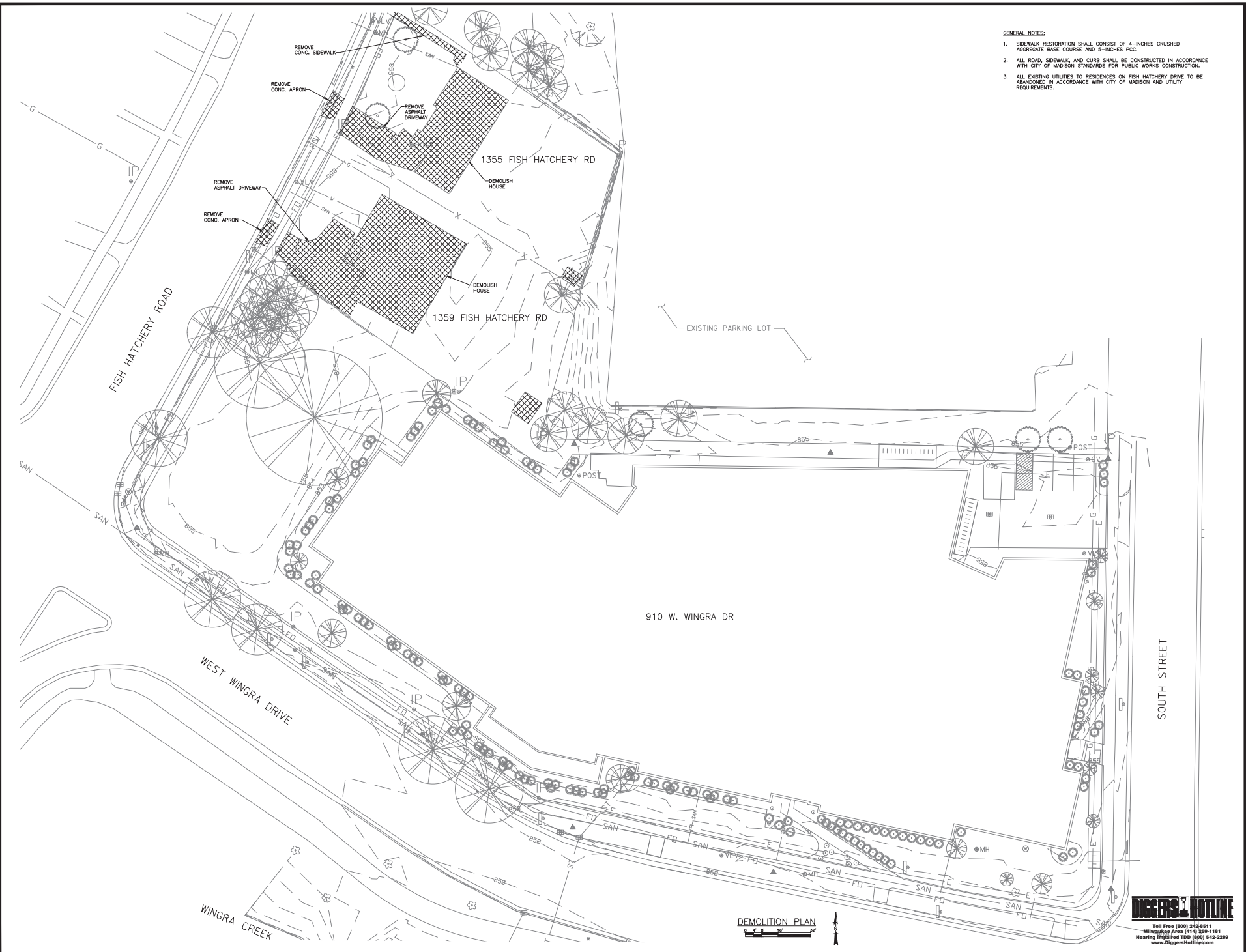

- GENERAL NOTES:
1. SIDEWALK RESTORATION SHALL CONSIST OF 4-INCHES CRUSHED AGGREGATE BASE COURSE AND 3-INCHES PCC.
 2. ALL ROAD, SIDEWALK, AND CURB SHALL BE CONSTRUCTED IN ACCORDANCE WITH CITY OF MADISON STANDARDS FOR PUBLIC WORKS CONSTRUCTION.
 3. ALL EXISTING UTILITIES TO RESIDENCES ON FISH HATCHERY DRIVE TO BE ABANDONED IN ACCORDANCE WITH CITY OF MADISON AND UTILITY REQUIREMENTS.

DATE	REVISIONS
8/27/2020	ISSUE FOR PERMIT

DEMOLITION PLAN
 STRAND ASSOCIATES INC.
 MADISON, WISCONSIN

JOB NO.
 19011955
 PROJECT MGR.
 JIM TERRIS



SHEET
 D1.1

DIGGERS HOTLINE
 Toll Free (800) 242-8811
 Milwaukee Area (414) 239-1191
 Hearing Impaired TDD (800) 542-2289
 www.DiggersHotline.com

