

QUAM ENGINEERING, LLC 4604 Siggelkow Road, Suite A - McFarland, WI 53558 (608) 838-7750 BI-10-12-BI0BASE.DWG

PARKING LOT PLAN SITE INFORMATION BLOCK

Site Address: 1401 EMIL STREET
 Site Name: [REDACTED]
 Number of Building Units (Include Park) : [REDACTED]
 Building Level: [REDACTED]
 Type of Use: [REDACTED]
 Total Area of Building (See Schedule of Areas) : [REDACTED]
 Total Area of Parking (See Schedule of Areas) : [REDACTED]
 The of Property: [REDACTED]
 Other Notes: [REDACTED]
 Number of Entrances: [REDACTED]
 Capacity of Entrances: [REDACTED]
 Number of Motor Vehicle Spaces: 2
 Number of Parking Spaces:

Handicap	2
Other	0
Total	2

 Number of Two-Wheel Motor Vehicle Spaces: [REDACTED]



HANDICAP ACCESSIBLE SIGN DETAIL

The shaded area is a circular segment shape formed by a chord drawn from the point where southeast property line begins to arc to the point where arc intersects the north property line and contains the area within the chord and the arc.

No plantings, solid screening or structure between 2 ft and 10 ft in height within the shaded area.

1401 EMIL STREET REDEVELOPMENT
 PROPOSED SITE PLAN
 PAGE: 2 OF 4
 DATED: JULY 24, 2013

QUAM ENGINEERING, LLC
 Residential and Commercial Site Design Consultants
 www.quamengineering.com
 4604 Siggelkow Road, Suite A - McFarland, Wisconsin 53558
 Phone: (608) 838-7750; Fax: (608) 838-7752

CALL DIGGER'S HOTLINE
 1-800-242-6511
 TOLL FREE
 3000' DEPTH WARNING (609)43-3386
 THE EXACTURE 851078 (474)
 FEDERAL MAIL DT 3 WORK DAYS
 NOTICE BEFORE YOU DIG

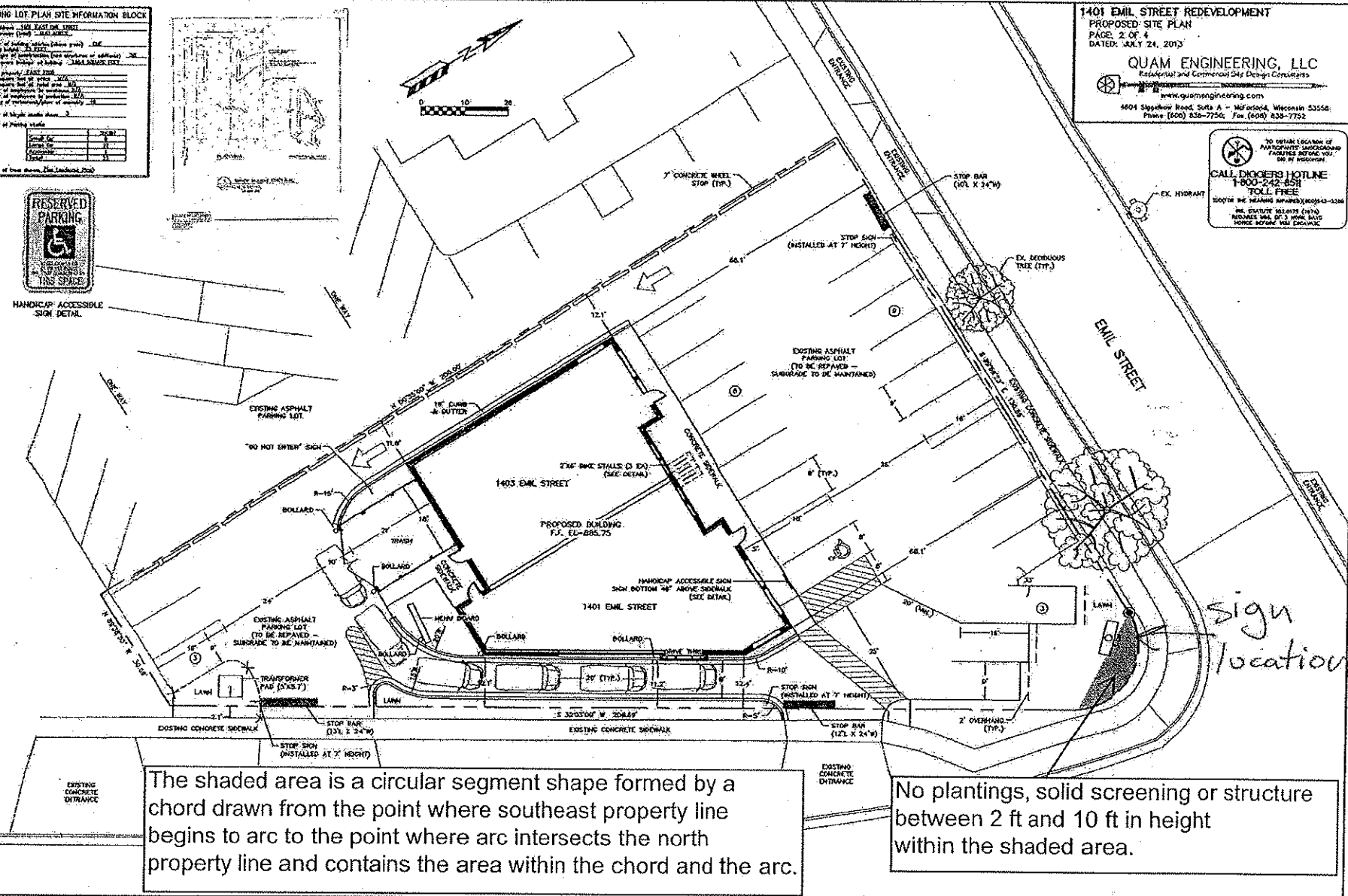

sign location

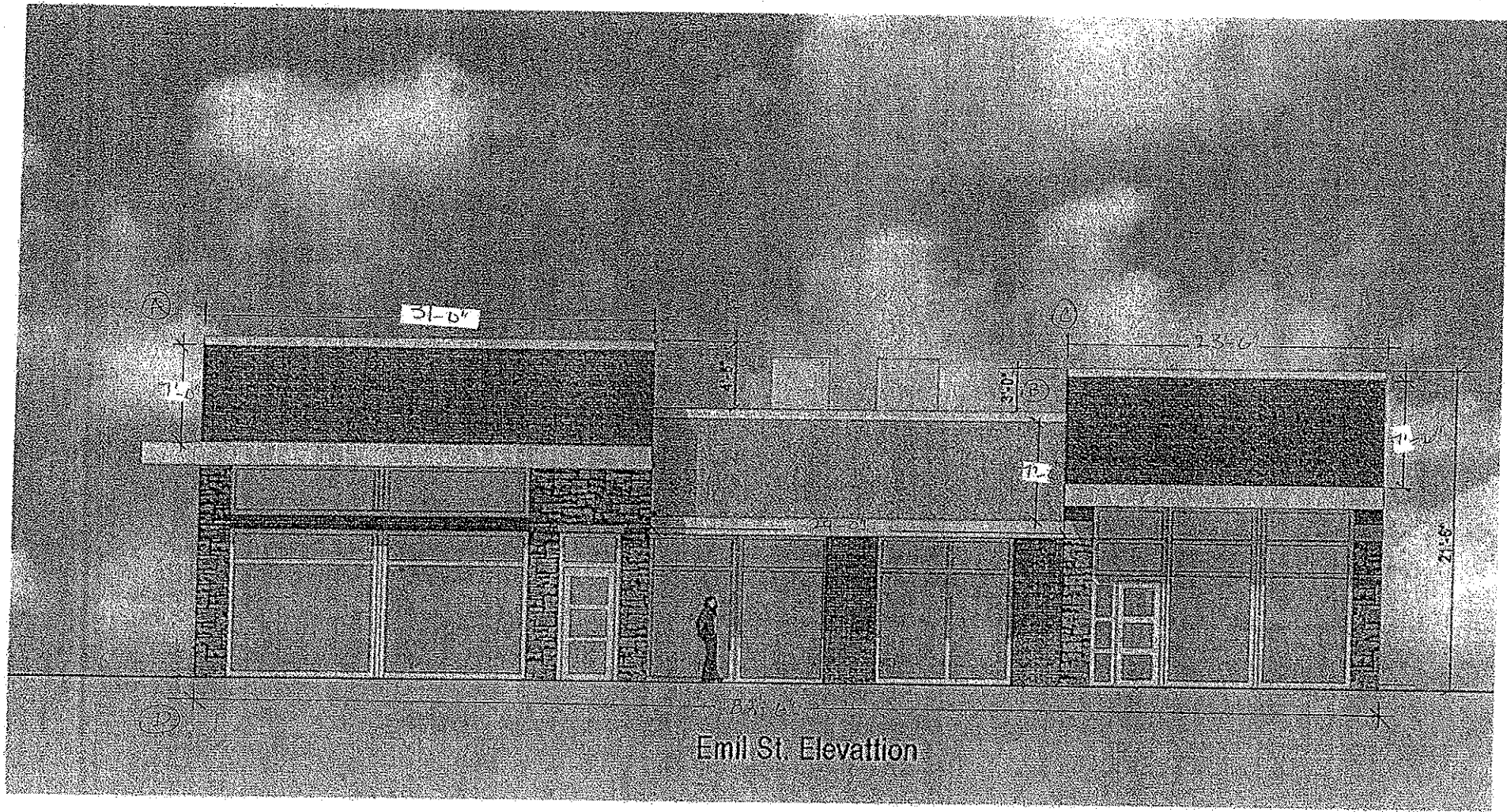

Emil St. Elevation

1/2" = 1'-0" FRONT ELEVATION 120' SIGN
MAY 20

