



Map 1: Planning Area

Shady Wood
Neighborhood Development Plan
August 2022

-  Planning Area
-  City of Madison Boundary

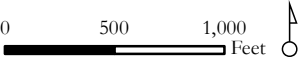

DRAFT

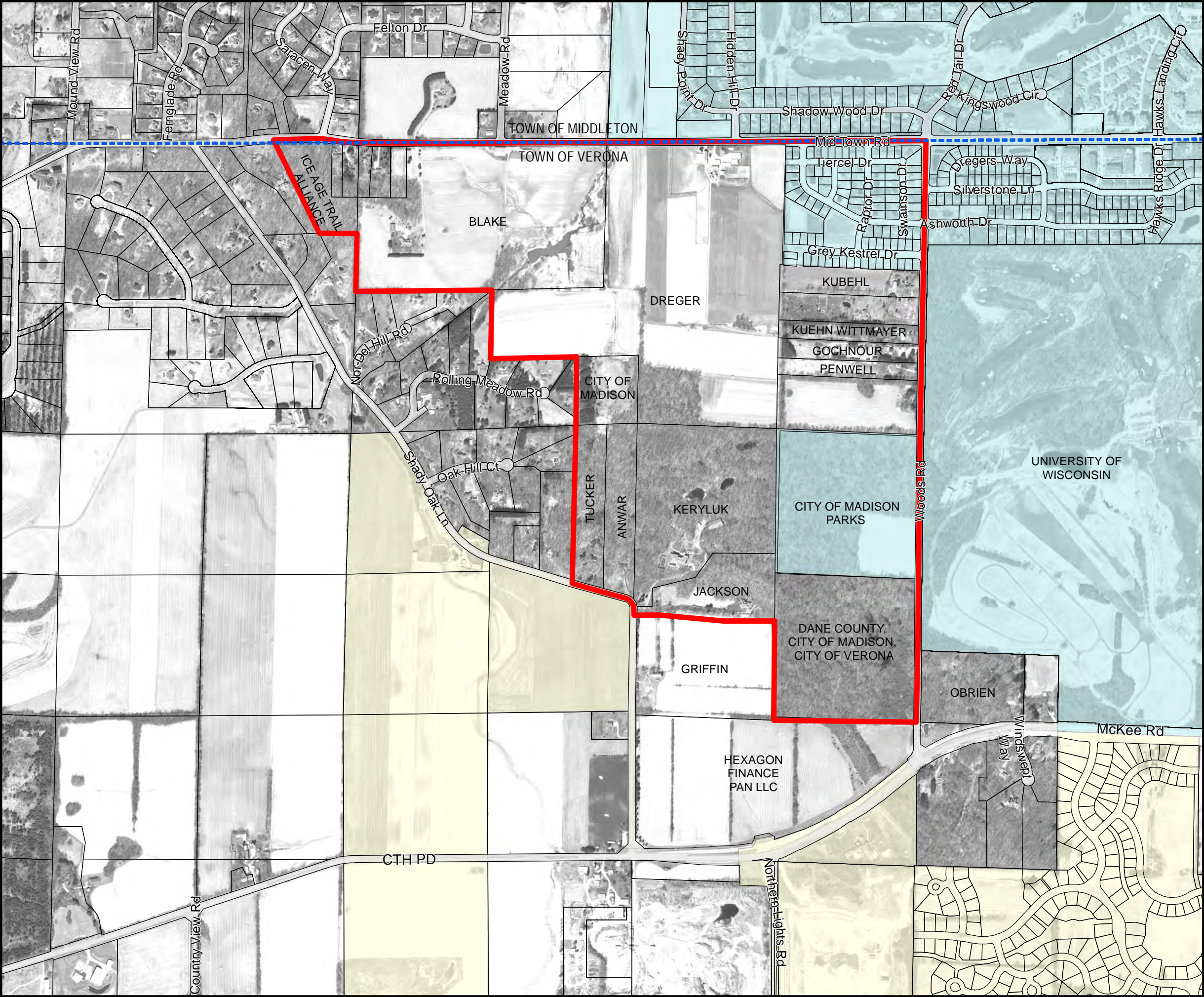



Map 2: Municipal Jurisdiction and Property Ownership

Shady Wood
Neighborhood Development Plan
August 2022

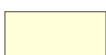
-  Planning Area
-  Town Line
-  City of Madison
-  City of Verona

DRAFT

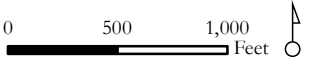

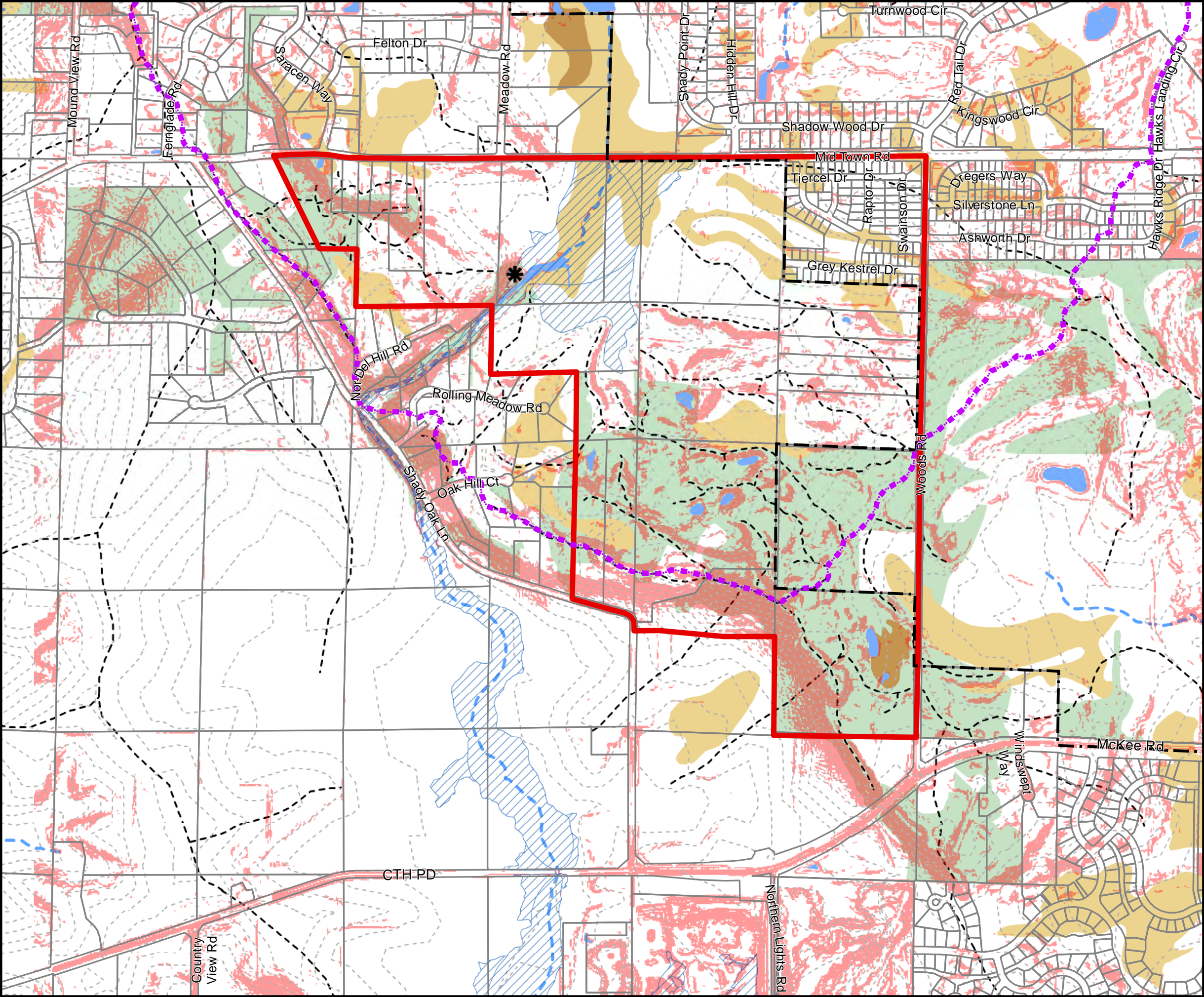

Map 3: Natural Features

Shady Wood
Neighborhood Development Plan
August 2022

- Planning Area
- City of Madison Boundary
- 100-Year Floodplain
- Lower Badger Mill Creek Sub-Watershed Boundary
- Ridgeline
- Elevation Contours - 10ft
- Intermittent Stream
- Surface Water
- Woodland
- Hydric Soils
- Soils with Hydric Inclusions
- Slopes Greater than 12%
- Richardson's Cave



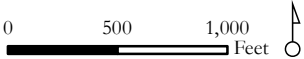

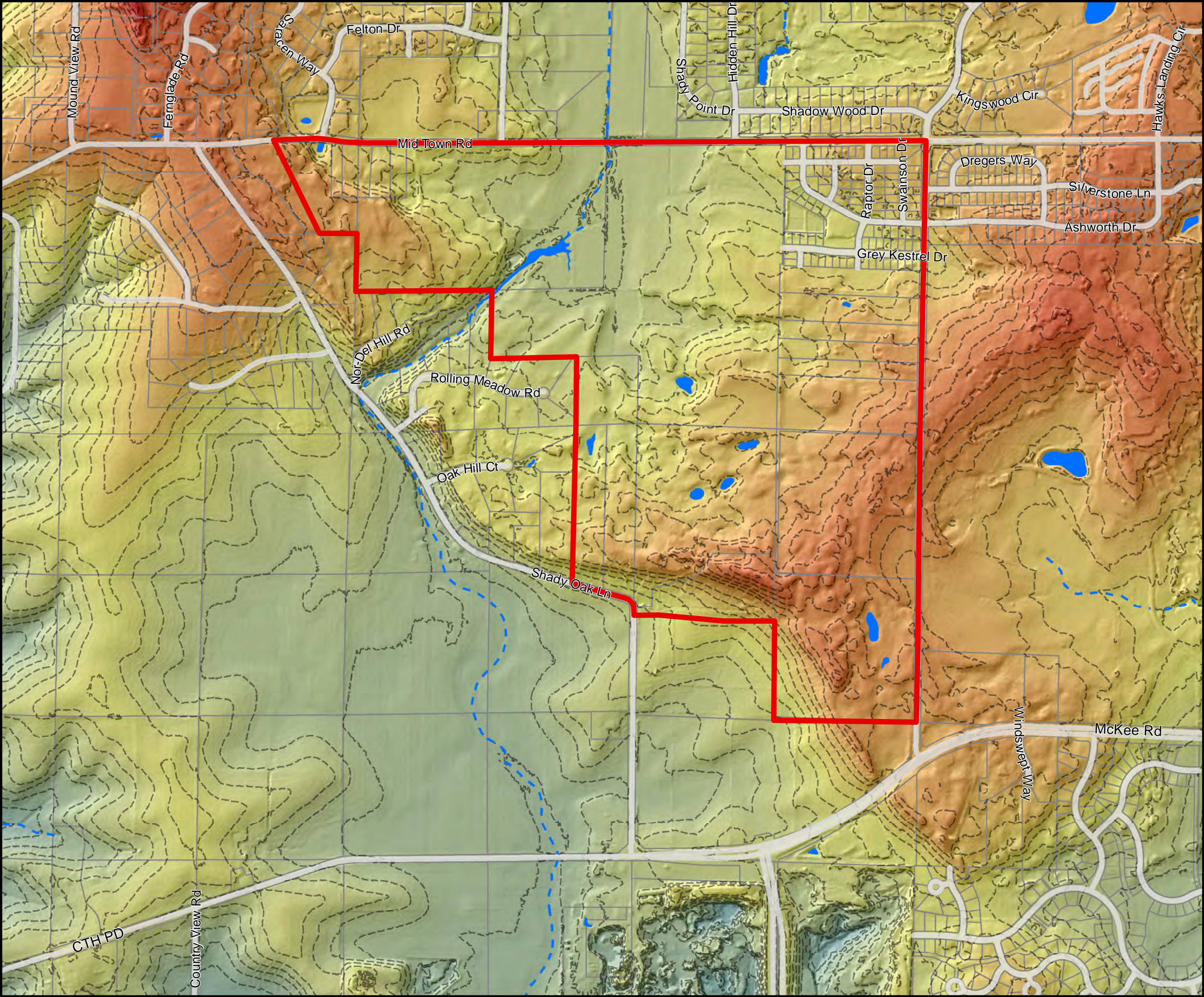



DRAFT



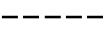

Map 4: Elevation Model

Shady Wood
Neighborhood Development Plan
August 2022

-  Planning Area
-  Surface Water
-  Intermittent Stream
-  Elevation Contours - 10ft
- Elevation
 -  High
 - 
 - 
 - 
 -  Low

DRAFT

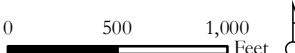

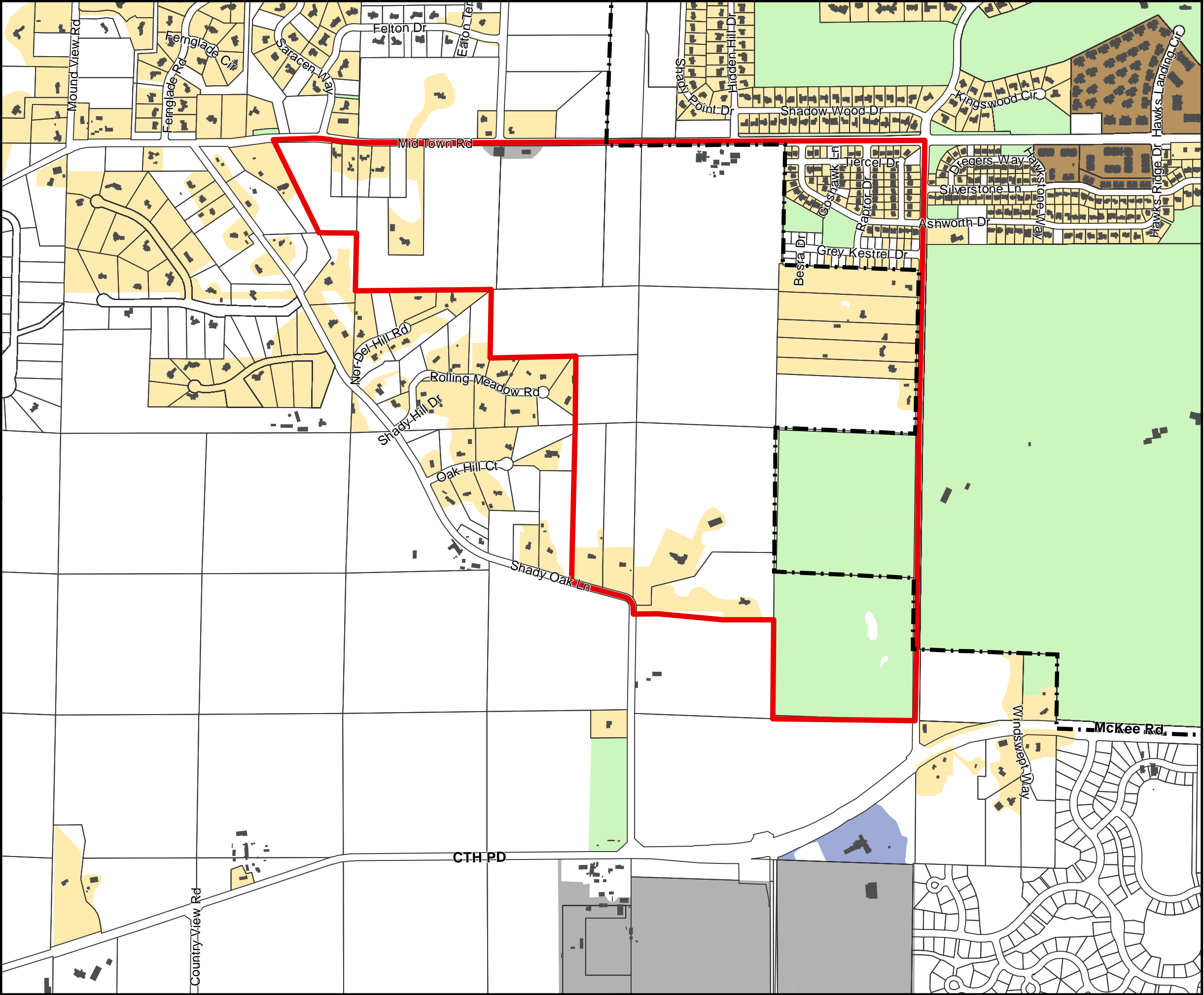

Map 5: Existing Land Use

Shady Wood
Neighborhood Development Plan
August 2022

- Planning Area
- City of Madison Boundary
- Building Footprint
- Land Use**
 - One Unit Residential
 - Five + Unit Residential
 - Institutional
 - Industrial
 - Park and Open Space
 - Agricultural or Vacant Land

DRAFT

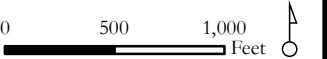

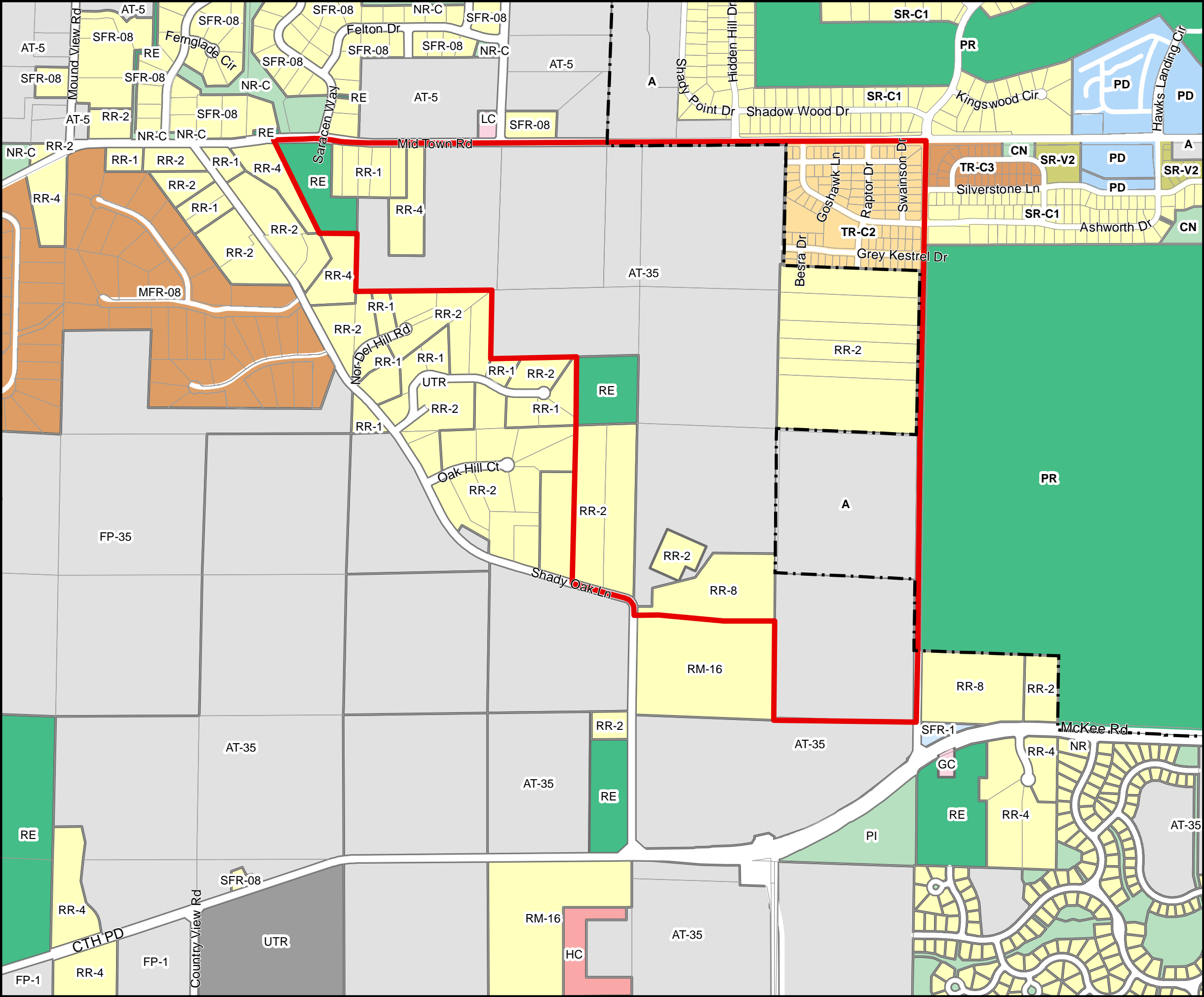

Map 6: Existing Zoning

Shady Wood
Neighborhood Development Plan
August 2022

- Planning Area
- City of Madison Boundary

City of Madison Zoning Districts

- Residential Districts
SR-C1, SR-V2, TR-C2, TR-C3
- Special Districts
A, CN, PD, PR

Town of Middleton and Town of Verona Zoning Districts

- Residential Districts
RR-1, RR2, RR-4, RM-16, SFR-08, MFR-08,
- Natural Resource and Recreation Districts
NR-C, RE
- Commercial Districts
LC, HC
- Special Districts
UTR
- Agricultural and Farmland Preservation
AT-5, AT-35, FP-1, FP-35

City of Verona Zoning Districts

- Residential Districts
NR
- Natural Resource and Recreation Districts
PI
- Agricultural and Farmland Preservation
A

DRAFT

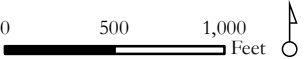

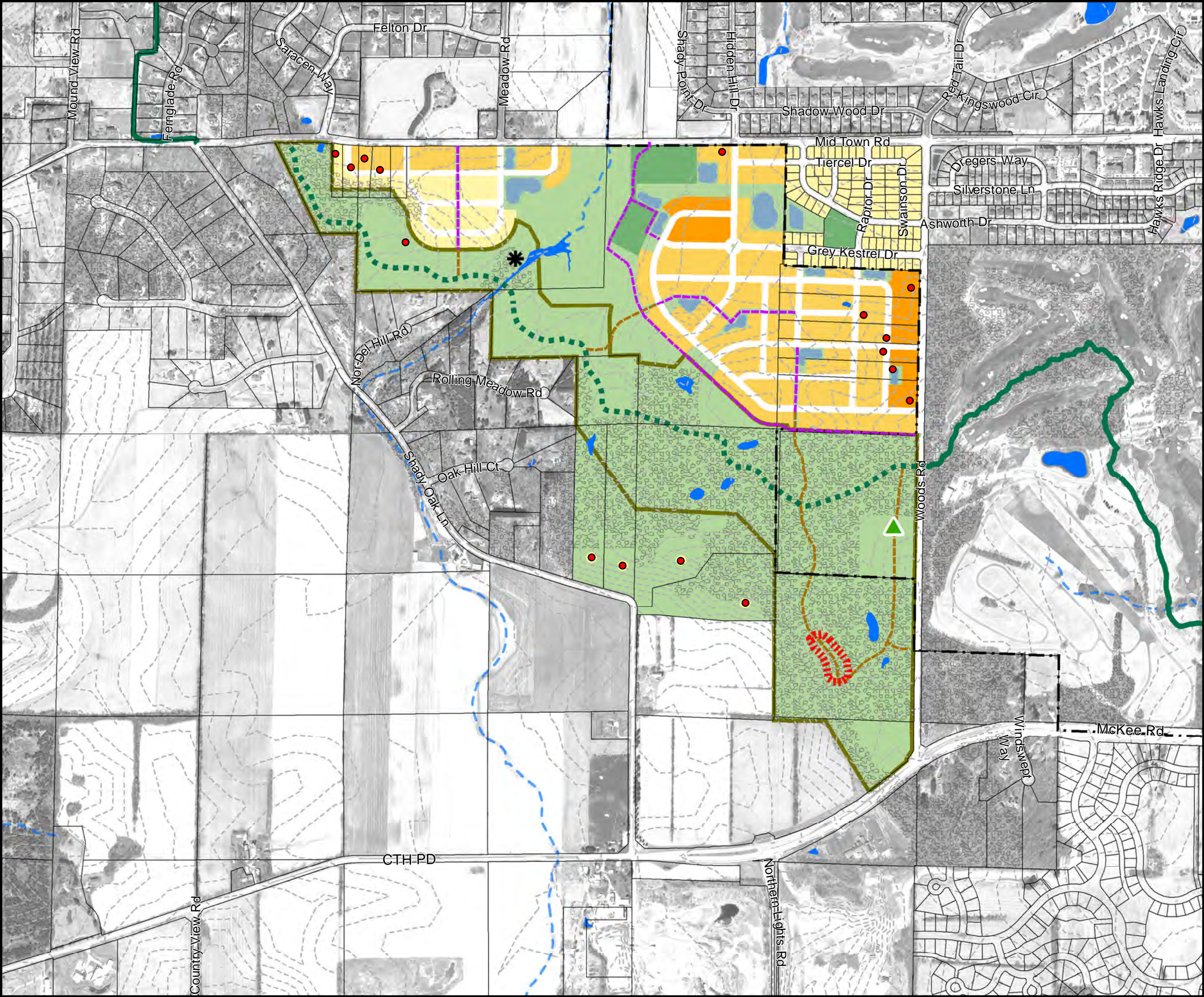

Map 7: Land Use and Street Plan

Shady Wood
Neighborhood Development Plan
August 2022

- View Opportunity
- Existing Dwelling Units
- Richardson's Cave
- Conceptual Ice Age Trail Trailhead
- Existing Ice Age Trail
- Conceptual Ice Age Trail
- Proposed Shared-Use Paths
- Pedestrian Path
- 10' Contours
- Surface Water
- Intermittent Stream
- Woodlands
- Housing Mix 1 (6-12 du/ac)
- Housing Mix 2 (12-20 du/ac)
- Housing Mix 3 (20-40 du/ac)
- Potential Sports Fields
- Stormwater and Other Open Space
- Open Space Conservation Corridor
- Conceptual Stormwater Pond Location

Note: The four properties with existing dwelling units south of the Open Space Conservation Corridor should not be included in CARPC's Environmental Corridor map. Changes to existing land use on these properties is not expected.

DRAFT

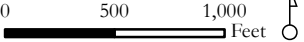

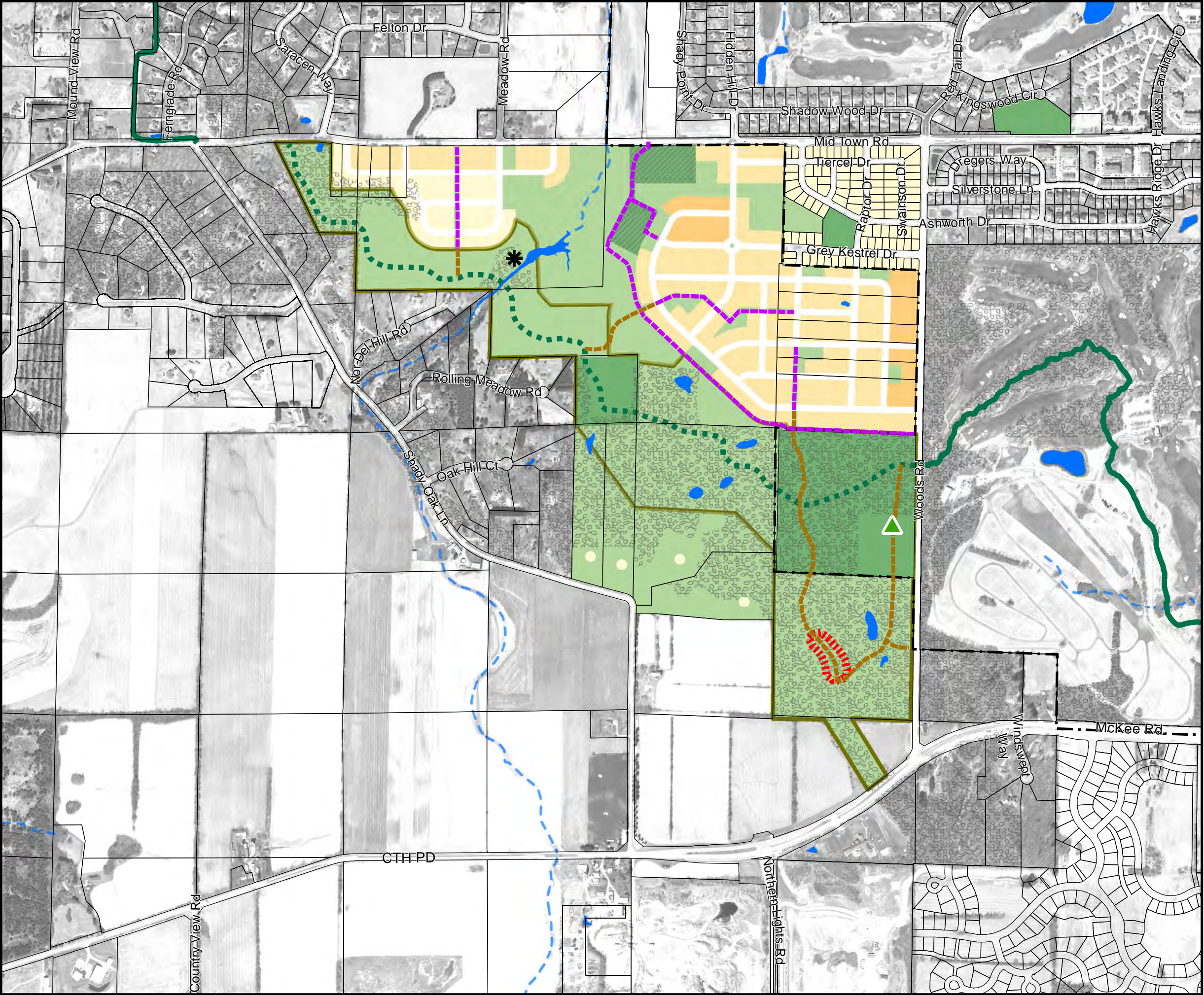

Map 8: Parks & Open Space

Shady Wood
Neighborhood Development Plan
August 2022

- City of Madison Boundary
- View Opportunity From Terminal Moraine
- Existing Ice Age Trail
- Conceptual Ice Age Trail
- Proposed Shared-Use Paths
- Proposed Pedestrian Path
- Trailhead
- Richardson's Cave
- Intermittent Stream
- Surface Water
- Existing City of Madison Parks
- Stormwater and Other Open Space
- Open Space Conservation Corridor
- Potential Sports Fields
- Woodlands

DRAFT

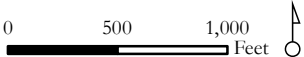

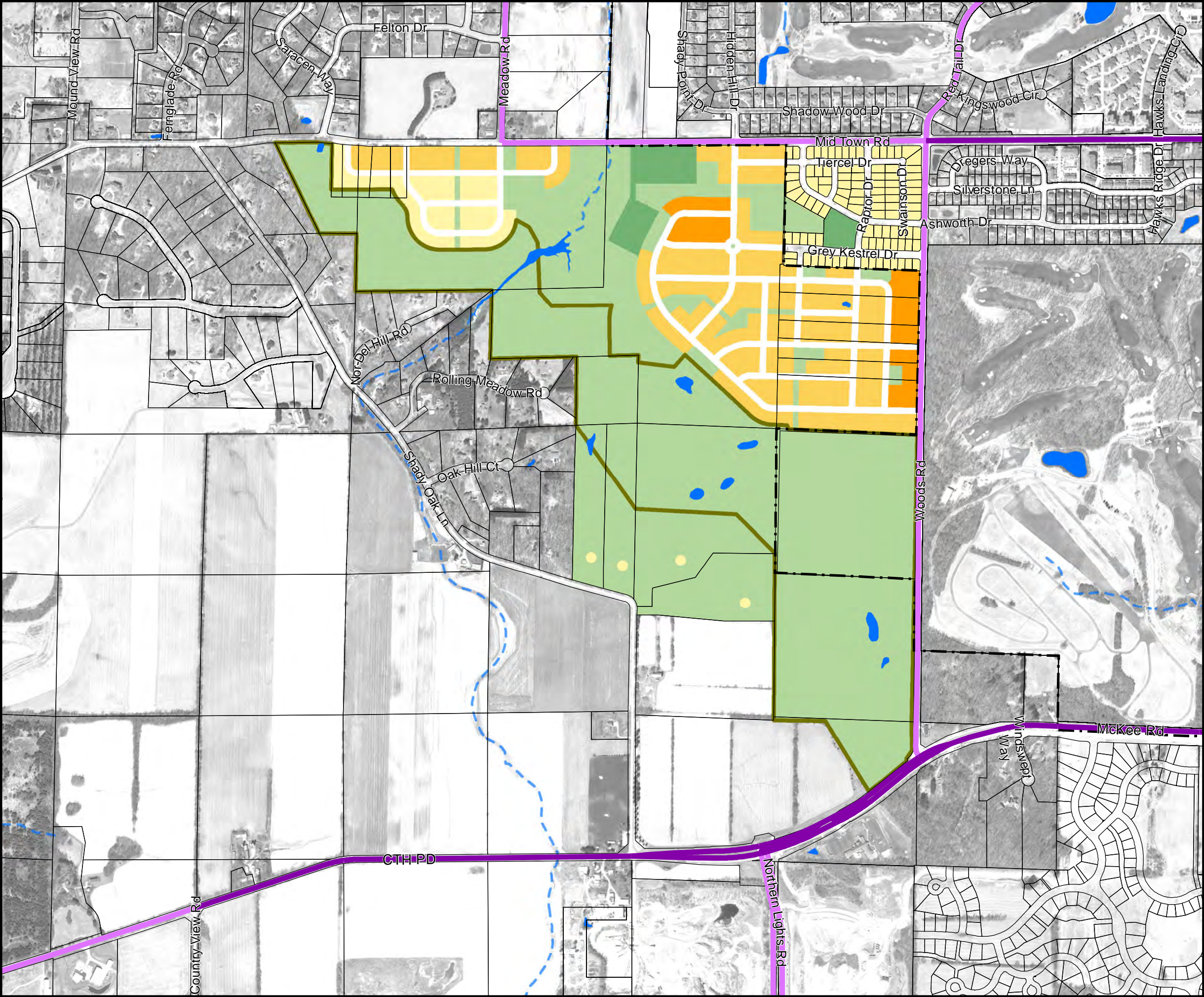



Map 9: Transportation Plan - Roadways

Shady Wood
Neighborhood Development Plan
August 2022

 City of Madison Boundary

 Surface Water

 Intermittent Stream

Roadway Classification

 Arterial

 Collector

DRAFT

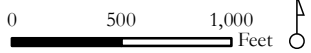

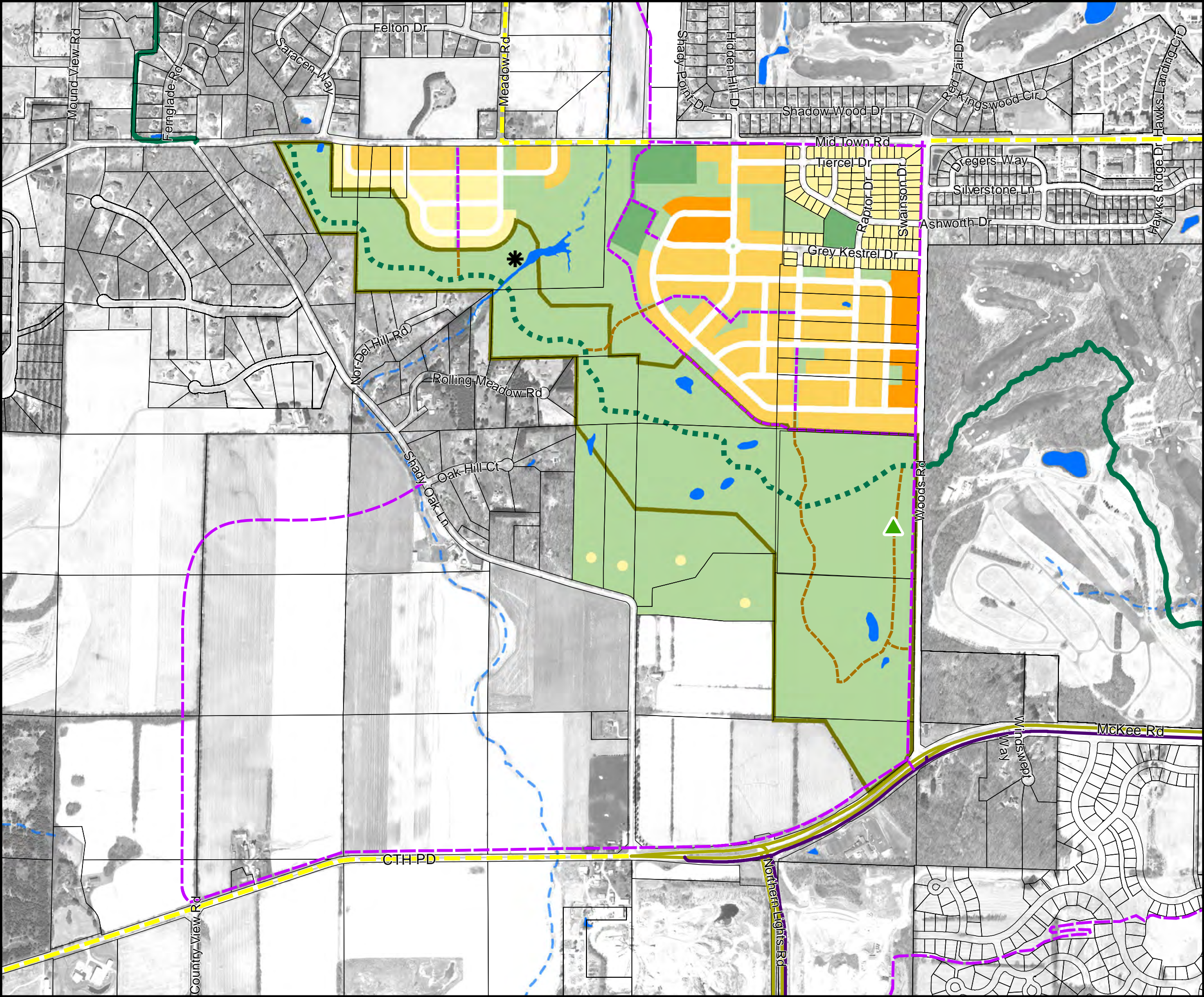

Map 10:
Transportation Plan -
Pedestrian/Bicycle
Shady Wood Neighborhood
Development Plan
August 2022

- Existing Shared-Use Path
- Proposed Shared-Use Path
- Proposed Pedestrian Path
- Existing On-Street Bicycle Facility
- Proposed On-Street Bicycle Facility
- Existing Ice Age Trail
- Conceptual Ice Age Trail
- Trailhead
- Richardson's Cave
- Surface Water
- Intermittent Stream

DRAFT

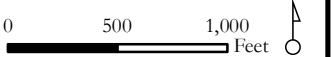

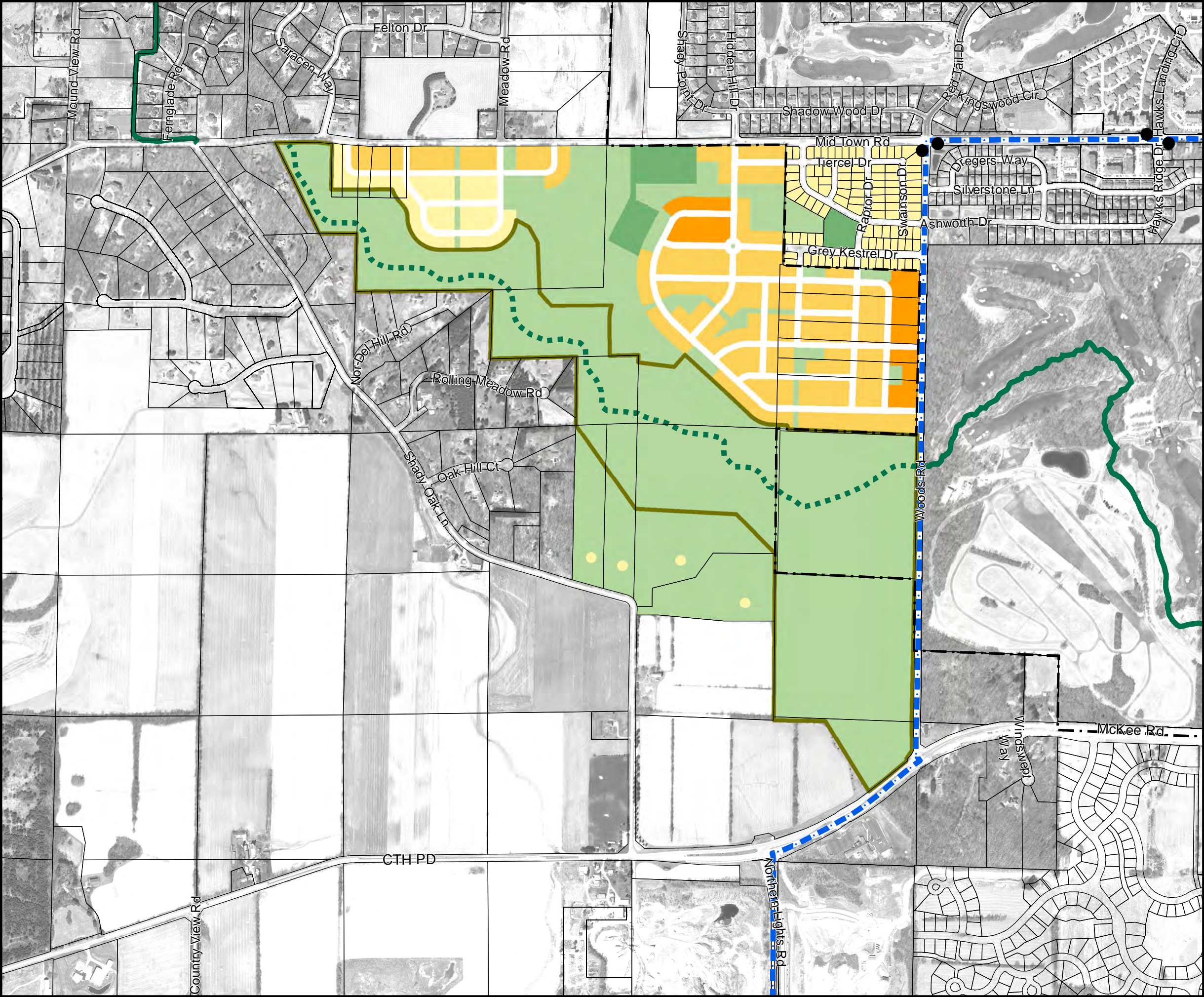

Map 11: Transit

Shady Wood
Neighborhood Development Plan
August 2022

- City of Madison Boundary
- Madison Metro Route 55
- Madison Metro Bus Stops
- Existing Ice Age Trail
- Conceptual Ice Age Trail
- Housing Mix 1 (6-12 du/ac)
- Housing Mix 2 (12-20 du/ac)
- Housing Mix 3 (20-40 du/ac)
- Stormwater and Other Open Space
- Park
- Open Space Conservation Corridor

DRAFT

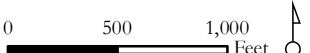

Map 12: Utilities and Phasing

Shady Wood
Neighborhood Development Plan
August 2022

Existing Utilities

- Existing Water Main
- Existing Sanitary Sewer Main
- Existing Sanitary Lift Station

Proposed Utilities / Phasing

- Planned Lower Badger Mill Creek Interceptor
- Phasing Area
- Central Urban Service Area
- Verona Urban Service Area
- Elevation Contour - 10 foot

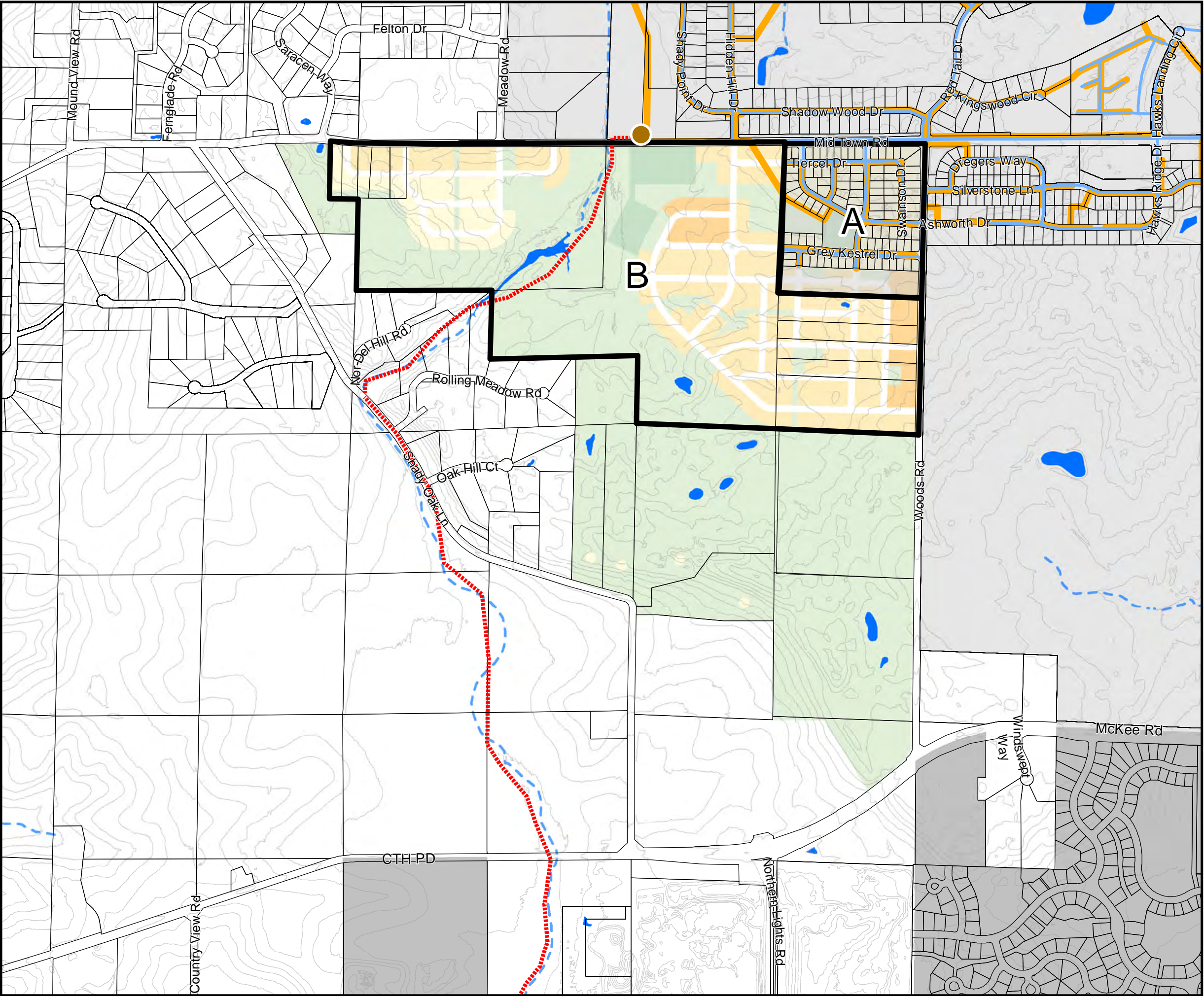

DRAFT



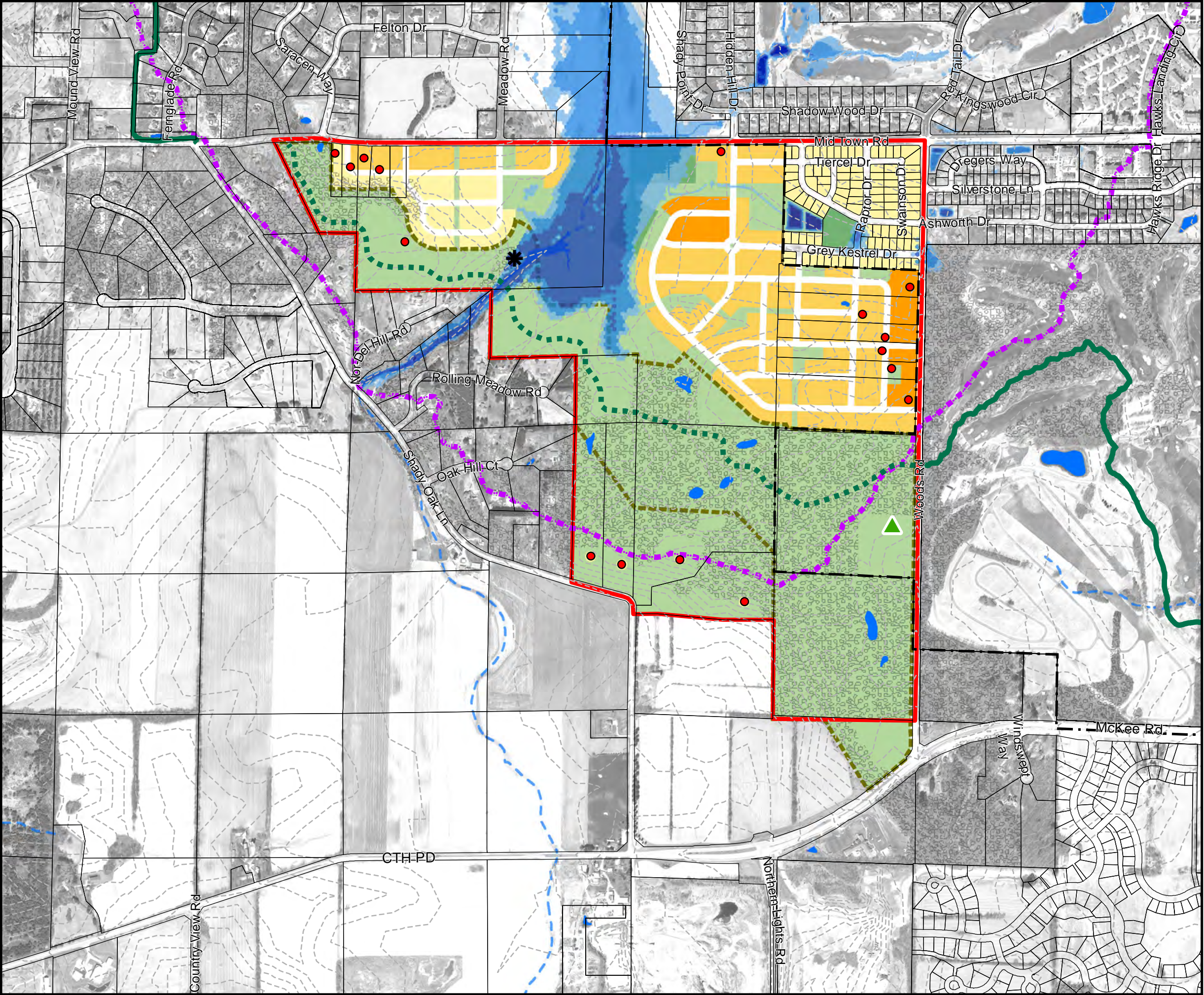

Map 13: Storm Inundation Map

Shady Wood
Neighborhood Development Plan
August 2022

- Planning Area
- Projected Water Depths for 100 yr Flood
 - Shallow
 - Deep
- Lower Badger Mill Creek Sub-Watershed Boundary
- Existing Dwelling Units
- Richardson's Cave
- Conceptual Ice Age Trail Trailhead
- Existing Ice Age Trail
- Conceptual Ice Age Trail
- 10' Contours
- Intermittent Stream
- Surface Water
- Woodlands
- Housing Mix 1 (6-12 du/ac)
- Housing Mix 2 (12-20 du/ac)
- Housing Mix 3 (20-40 du/ac)
- Stormwater and Other Open Space
- Potential Sports Fields
- Open Space Conservation Corridor



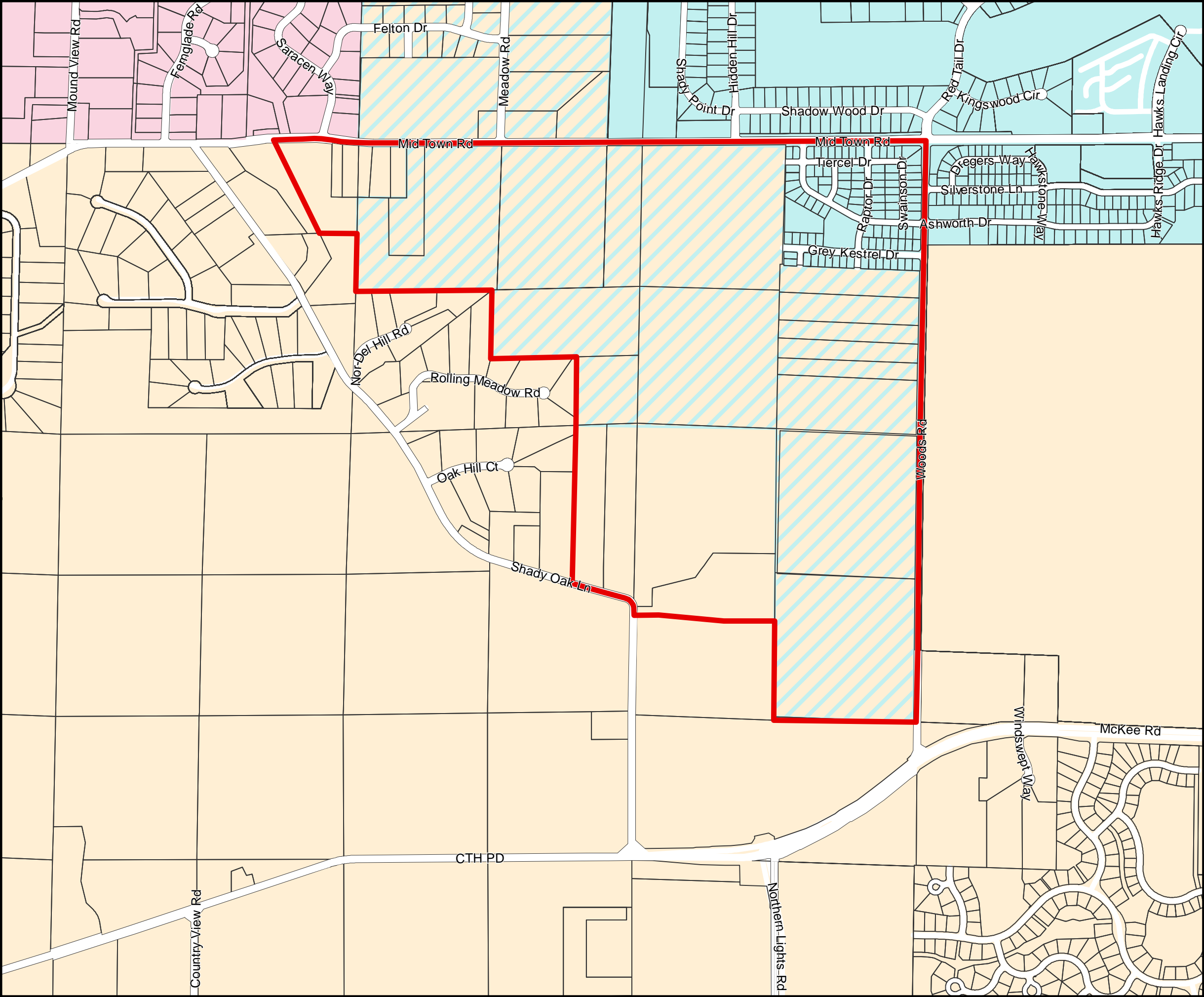

DRAFT



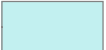

Map 14: School Districts

Shady Wood
Neighborhood Development Plan
August 2022

-  Planning Area
-  Madison Metropolitan School District
-  Middleton-Cross Plains School District
-  Verona Area School District
-  Transfer to MMSD
(Per Boundary Agreement)

DRAFT

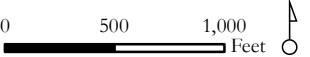

Map 15: Preserved Open Space

Shady Wood
Neighborhood Development Plan
August 2022

- City of Madison Boundary
- Ice Age National Scenic Trail Corridor
- Preserved Open Space
- Existing Ice Age Trail
- Conceptual Ice Age Trail
- Intermittent Stream
- Surface Water
- Richardson's Cave

Ice Age National Scenic Trail

- Designated a National Scenic Trail by Congress in 1980
(Trail funding provided through Land and Water Conservation Fund)
- Corridor adopted by the DNR in 1987
(Trail funding provided through State Stewardship Fund)
- Corridor adopted by Dane County in 1990
(Trail funding provided through County Conservation Fund)

DRAFT

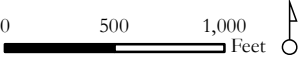

Shady Wood
Neighborhood Development Plan
August 2022



DRAFT

