

1 SITE SECTIONS - CAPITOL VIEW PIER
1"=10'-0"

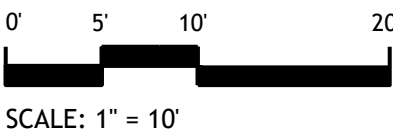

--- Existing Topography
- - - Limit of Work
..... Dock Line

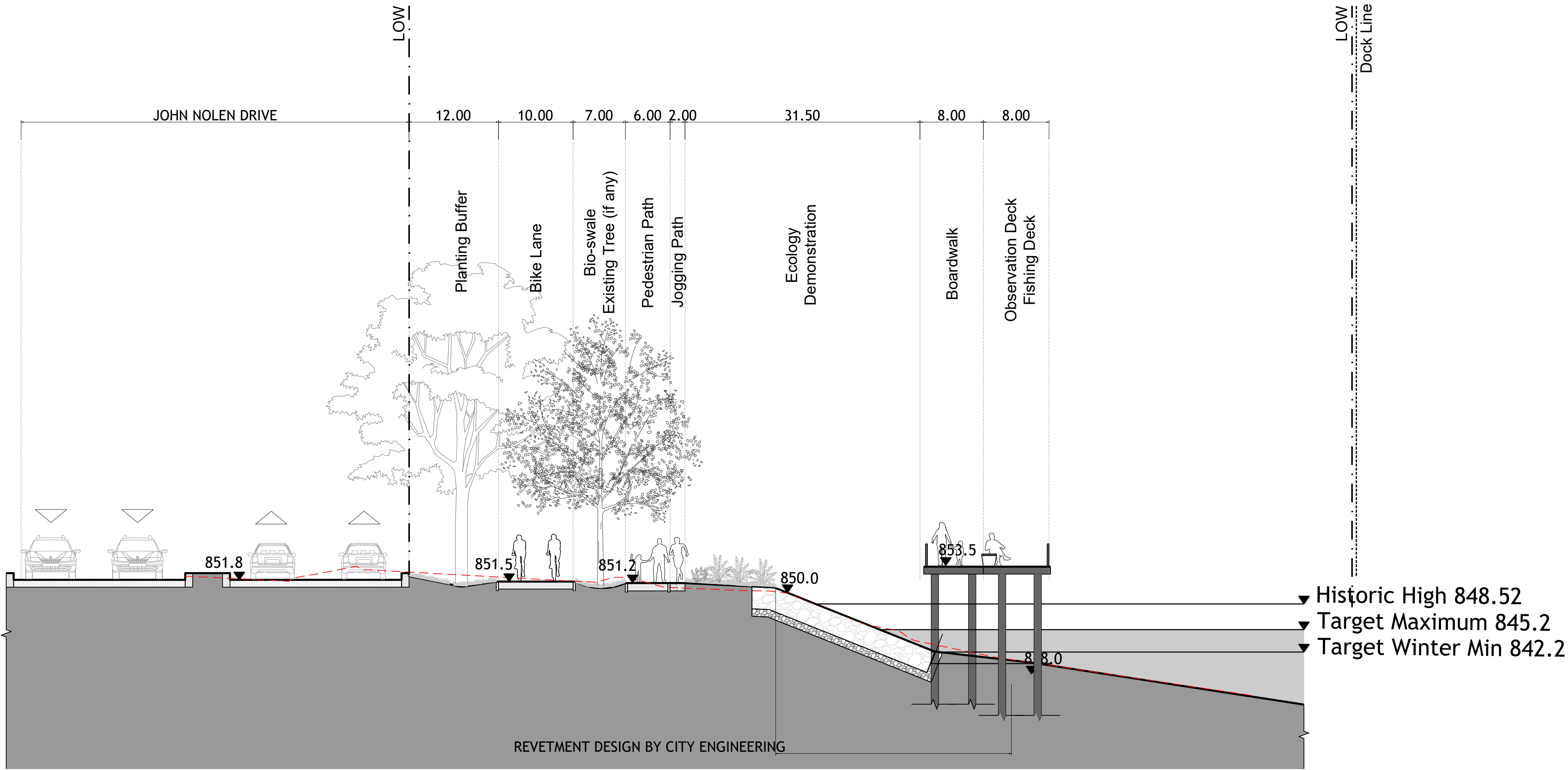

2 SITE SECTIONS - BOARDWALK
1"=10'-0"

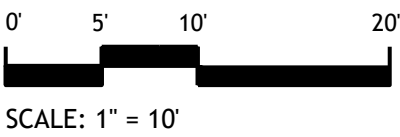

SASAKI
414 14TH STREET, SUITE 250 DENVER, CO 80202
P 617 923 6962 W SASAKI.COM

Project Title and Client
MADISON PARKS
CITY OF MADISON, WI

Sasaki Project No: **48026.00**
Drawn By: CZ,FS,PO,ZT
Checked By: SW,ZC
Approved By: AC
Issue Date: 07.31.2025

Seal
NOT FOR CONSTRUCTION

No.	Description	Date
1	SCHEMATIC DESIGN	10/31/2024
2	50% DESIGN DEVELOPMENT	04/30/2025
3	100% DESIGN DEVELOPMENT	07/31/2025

Drawing No.
L8-02

Plot Date: 7/31/2025
File: L8-00 SECTIONS.dwg

Drawing Title:
BOARDWALK SECTION

Sheet:
43
109

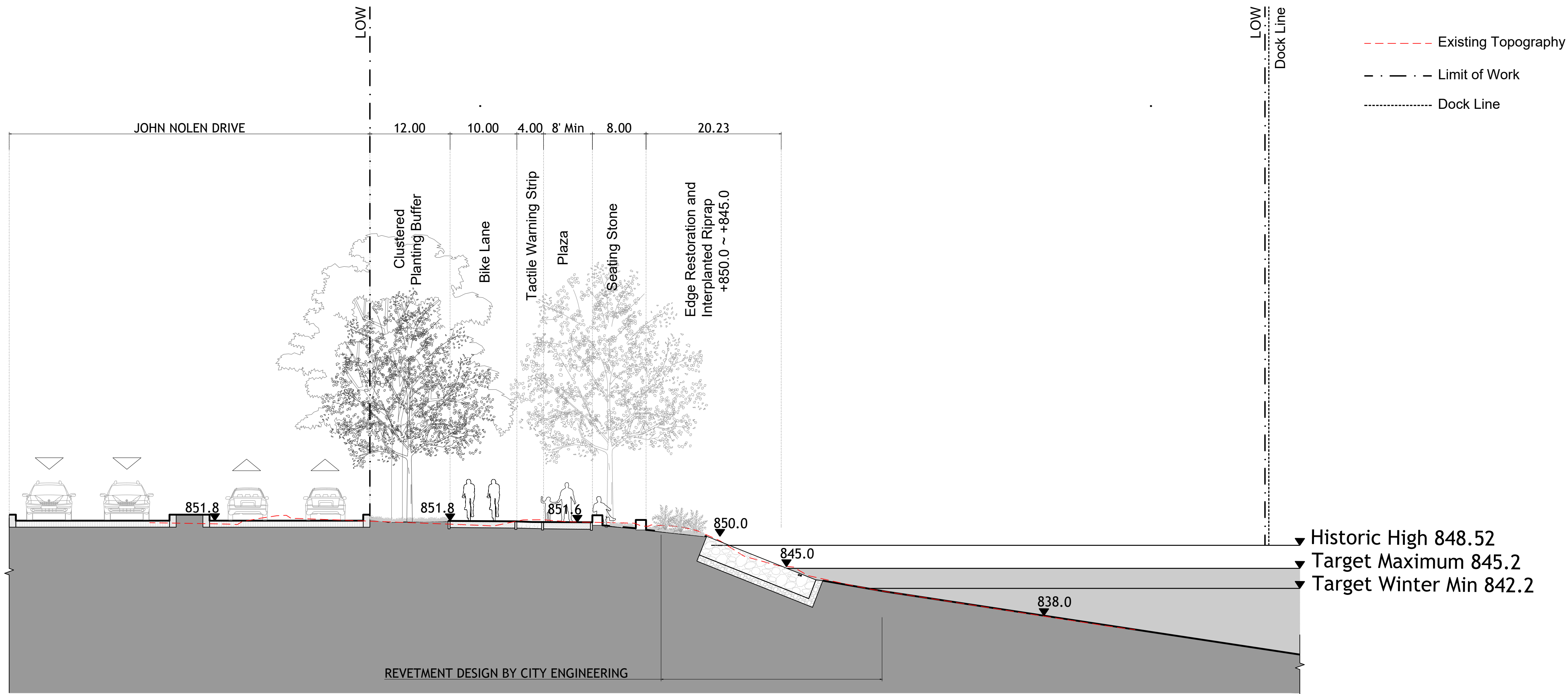

3 SITE SECTIONS - STEP DOWN
1"=10'-0"

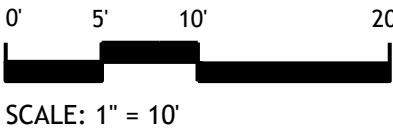

SCALE: 1" = 10'

SHEET LEGEND AND NOTES

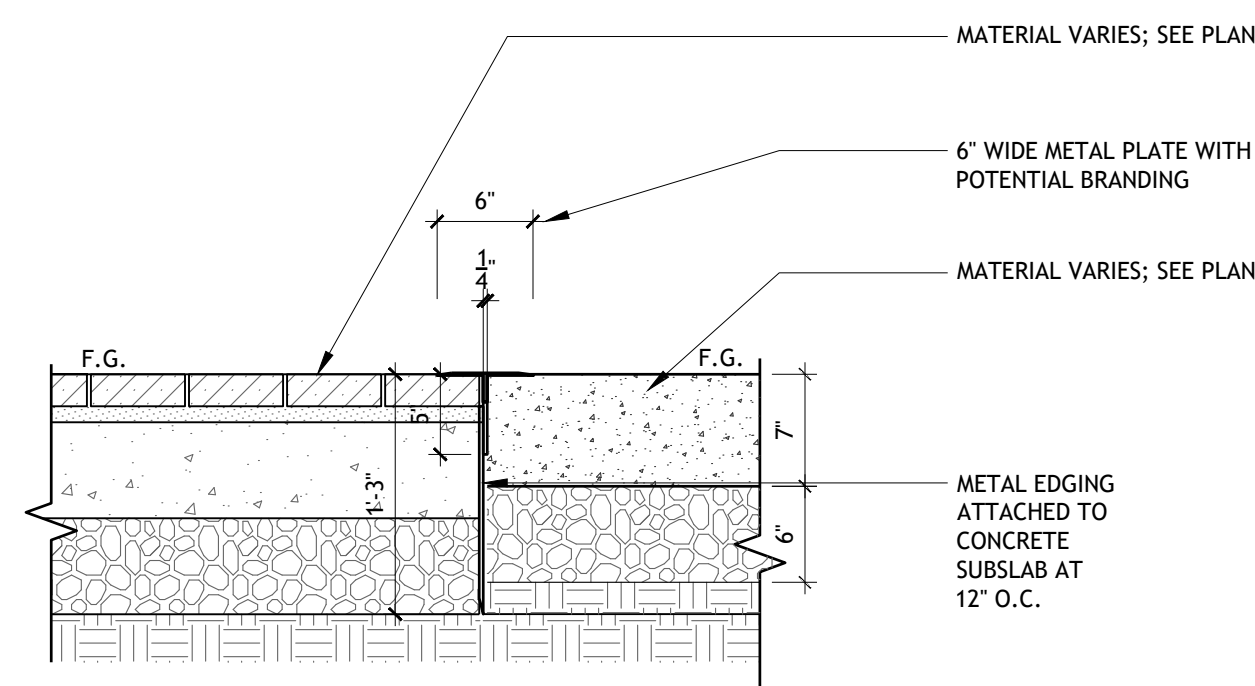

7 METAL PLATE - CONCRETE TO CONCRETE PA-04
 1" = 1'-0" P-24-LMW-75

NOTE:

1. TO PREVENT SMALL SLIVERS WHERE PRECAST CONCRETE PAVERS INTERSECT OPPOSITIONAL COURSING, TRIM INTERSECTING PAVERS AND ONE TO TWO PRECEDING PAVERS IN COURSE. NO PAVES SHALL HAVE AN EDGE SHORTER THAN 3".
2. THE TWO PRECEDING PAVERS SHALL BE EQUAL LENGTH.

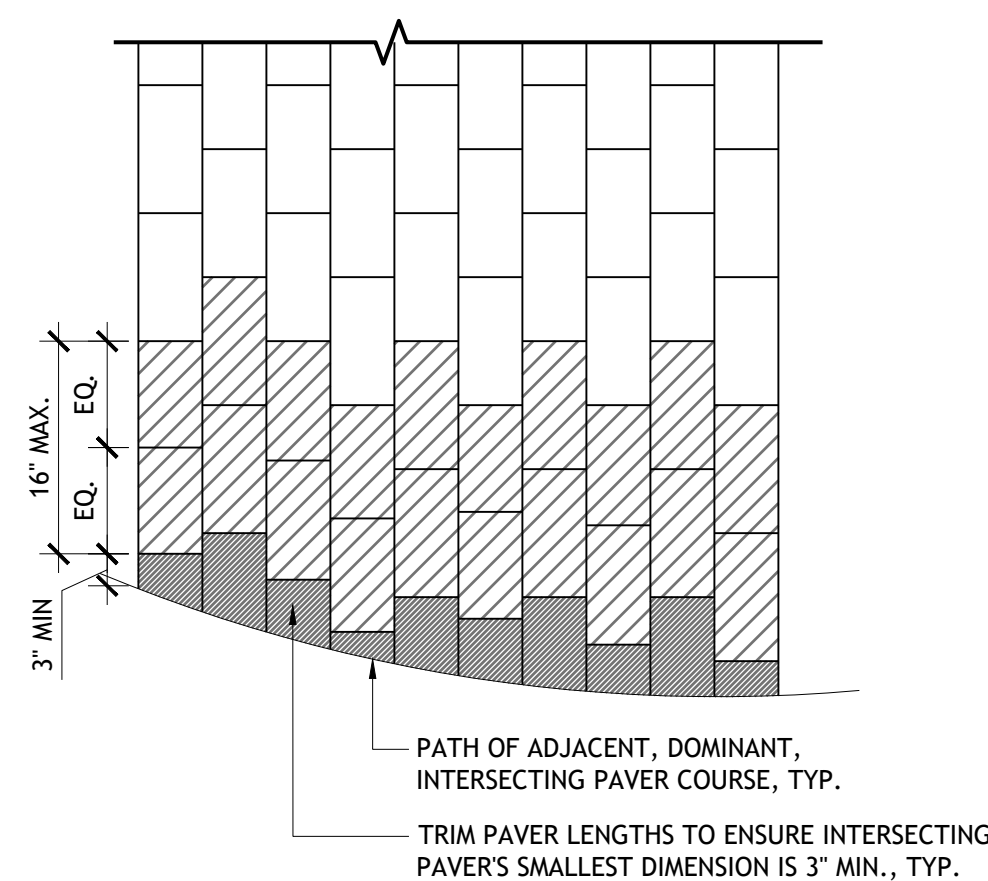

8 PRECAST CONCRETE UNIT PAVER PATTERN

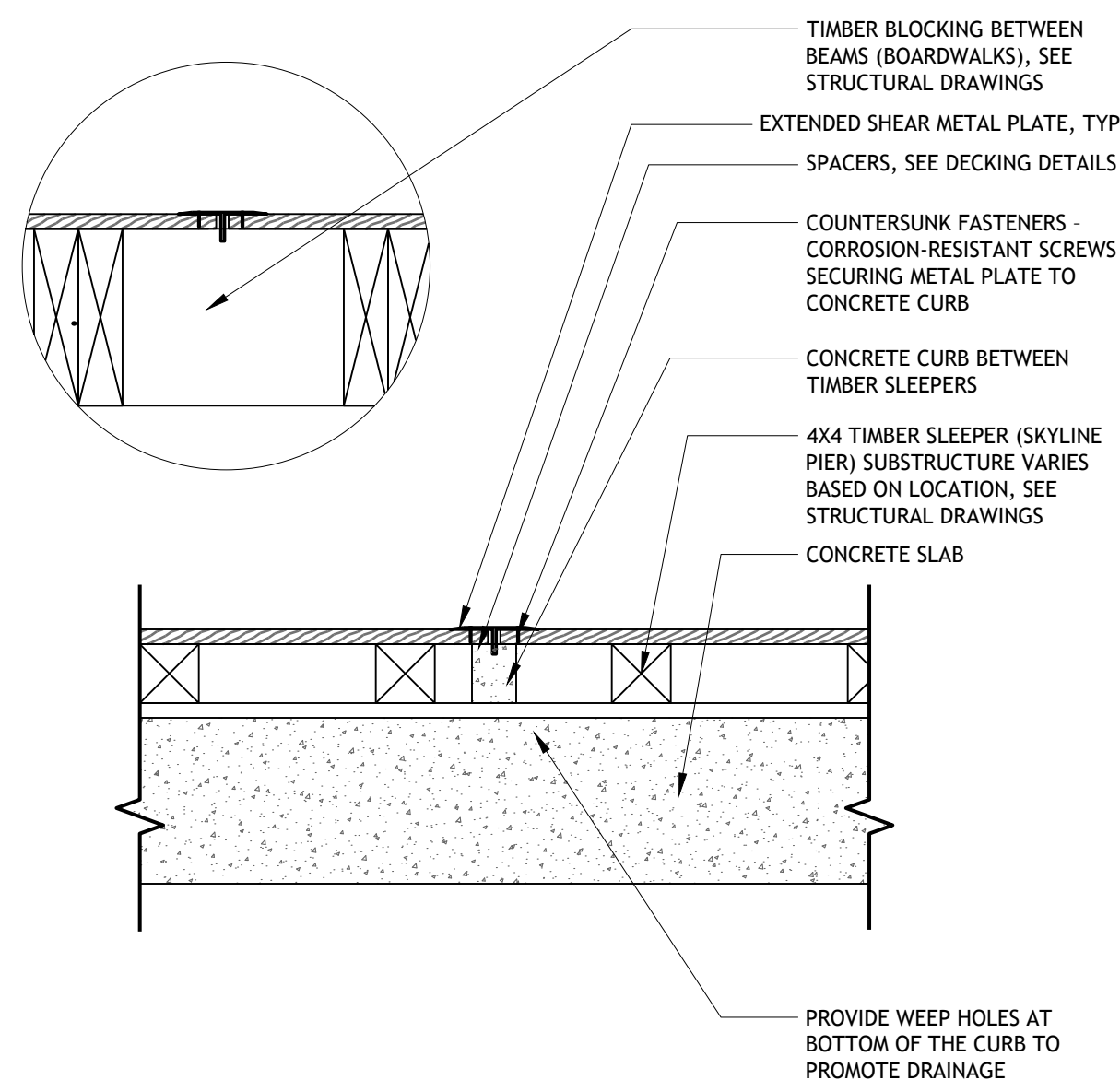

6 METAL PLATE - WOOD TO WOOD PA-03
 1" = 1'-0" P-24-LMW-94

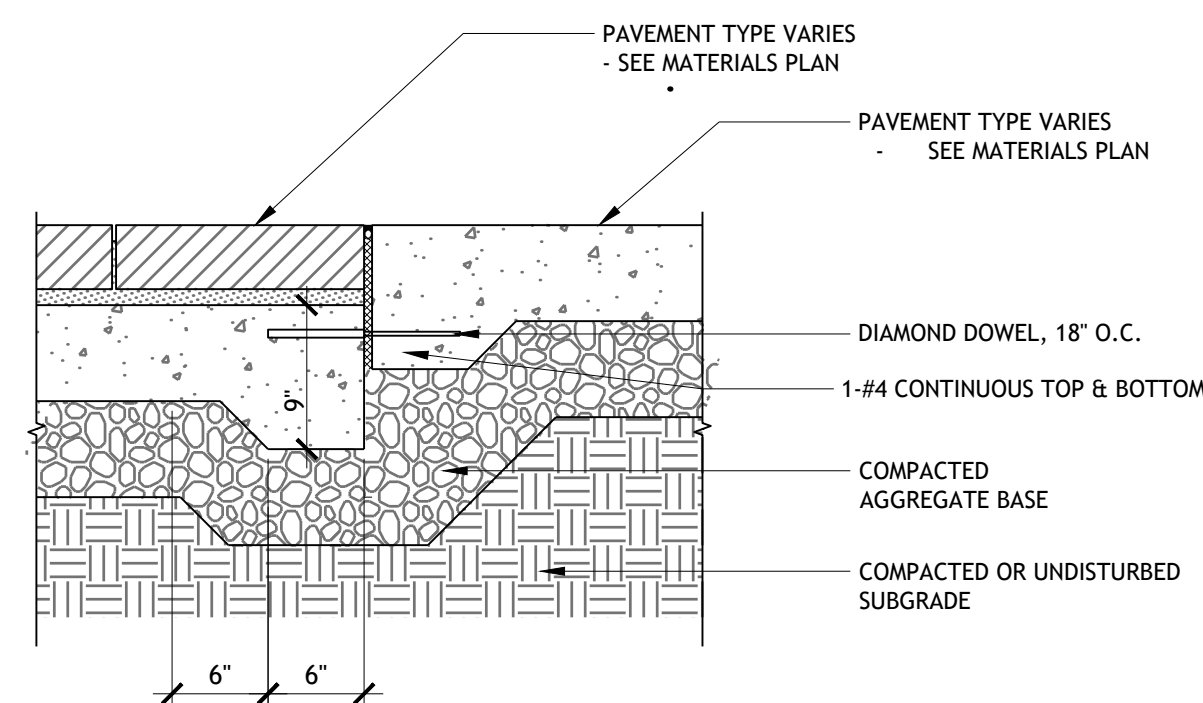

4 CONC. PAVEMENT / UNIT PAVING PA-02
1" = 1'-0" P-24-LMW-61

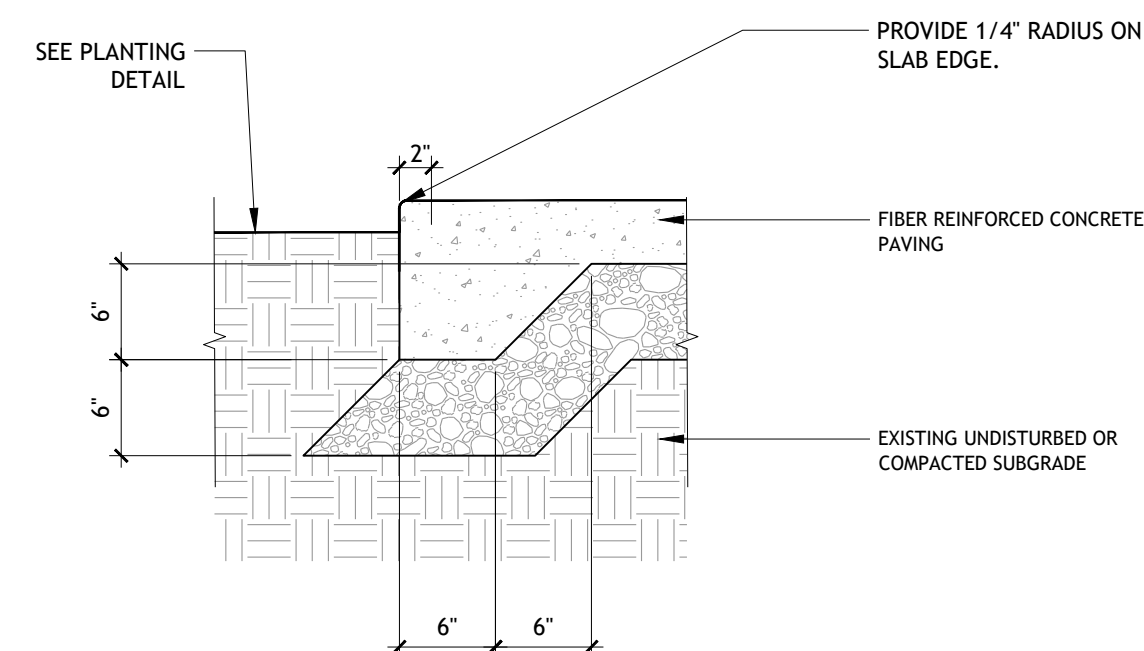

2 C.I.P CONCRETE PAVING- EDGE CONDITION
1" = 1'-0" P-24-LMW-67

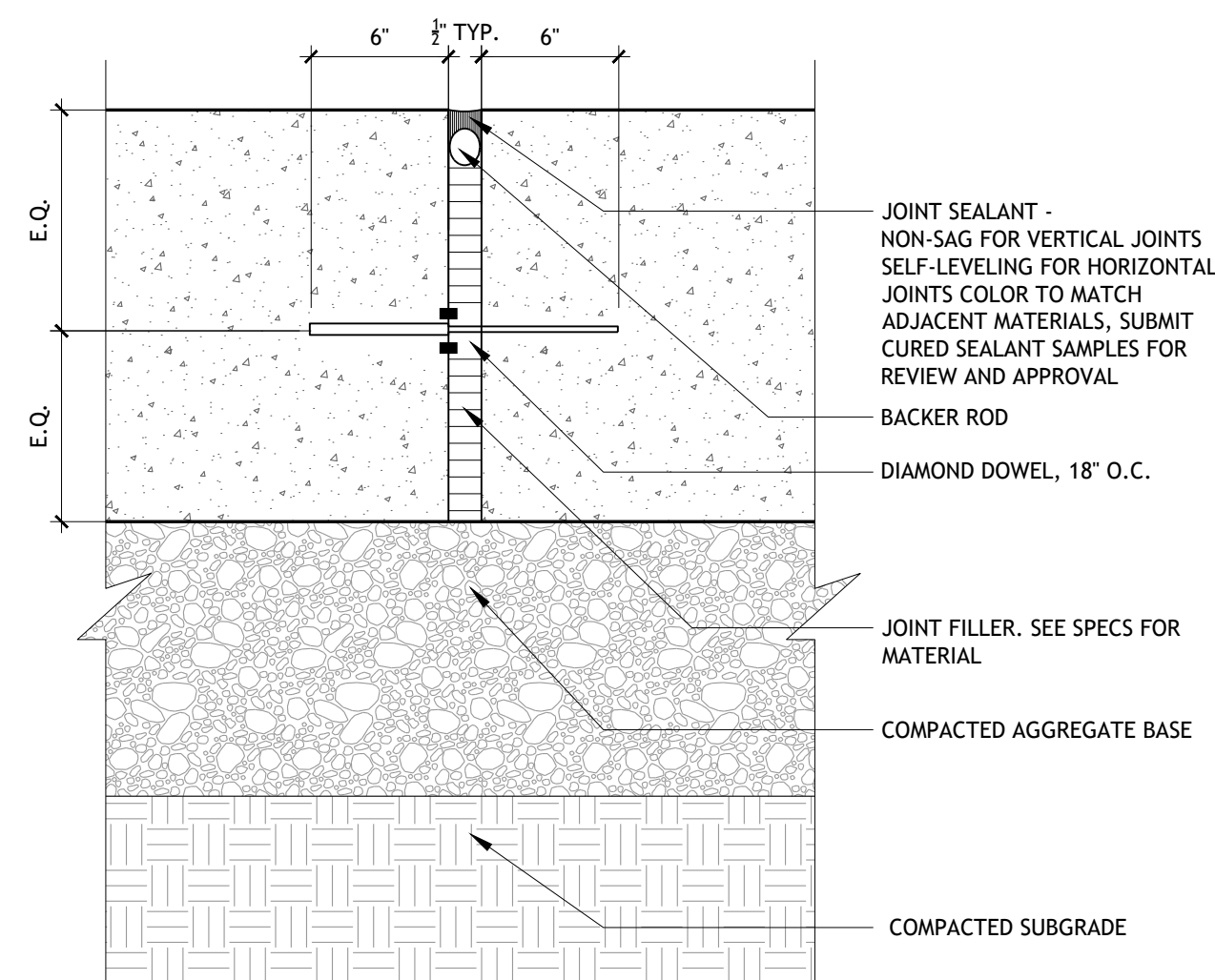

NOTES:
1. JOINT SEALANT COLOR SHALL MATCH COLOR OF CONCRETE AND BE
APPROVED BY ARCHITECT

3	C.I.P. CONCRETE EXPANSION JOINT, TYP.	JT-02
	1 1/2" = 1'-0"	P-24-LMW-60

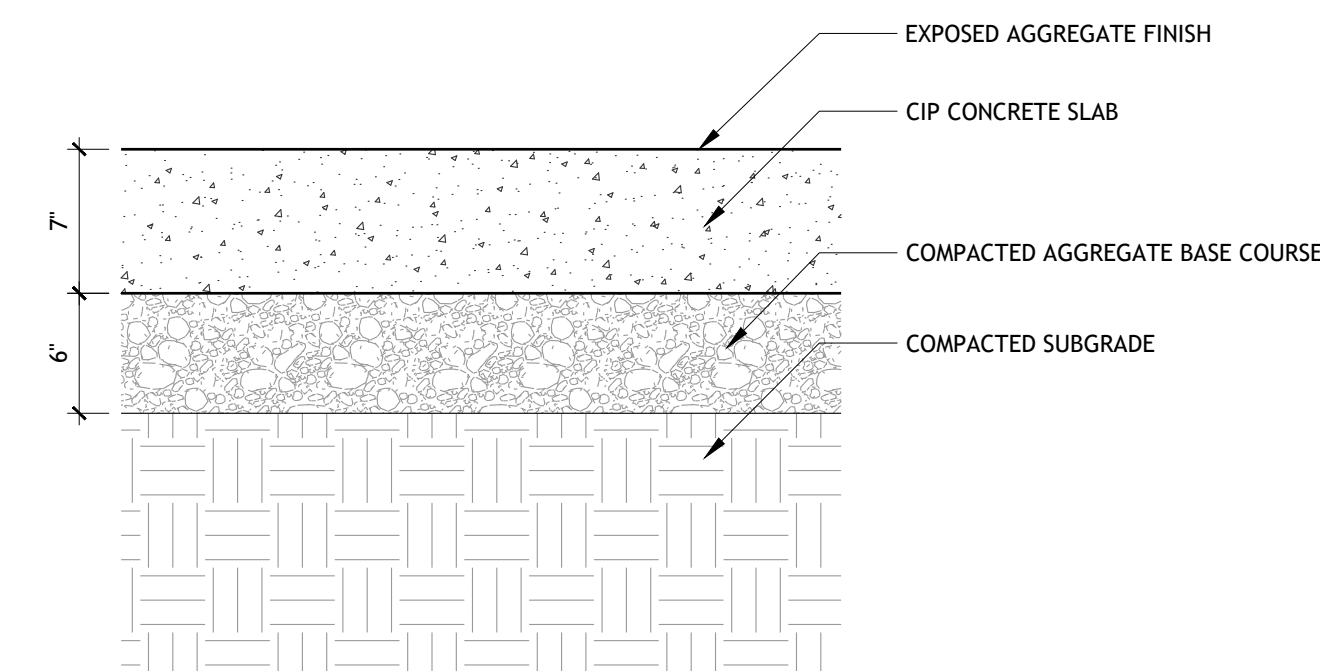

NOTES:

1. SEE SPECIFICATIONS FOR CONCRETE FINISH AND COLOR
2. SURFACE OF SLAB TO MEET ADA REQUIREMENTS

1 CONCRETE PAVING - PEDESTRIAN PA-01
 1 1/2" = 1'-0" P-24-LMW-63



6 WOOD BOARDWALK - FISHING AXON 2
1" = 1'-0" P-24-LMW-08

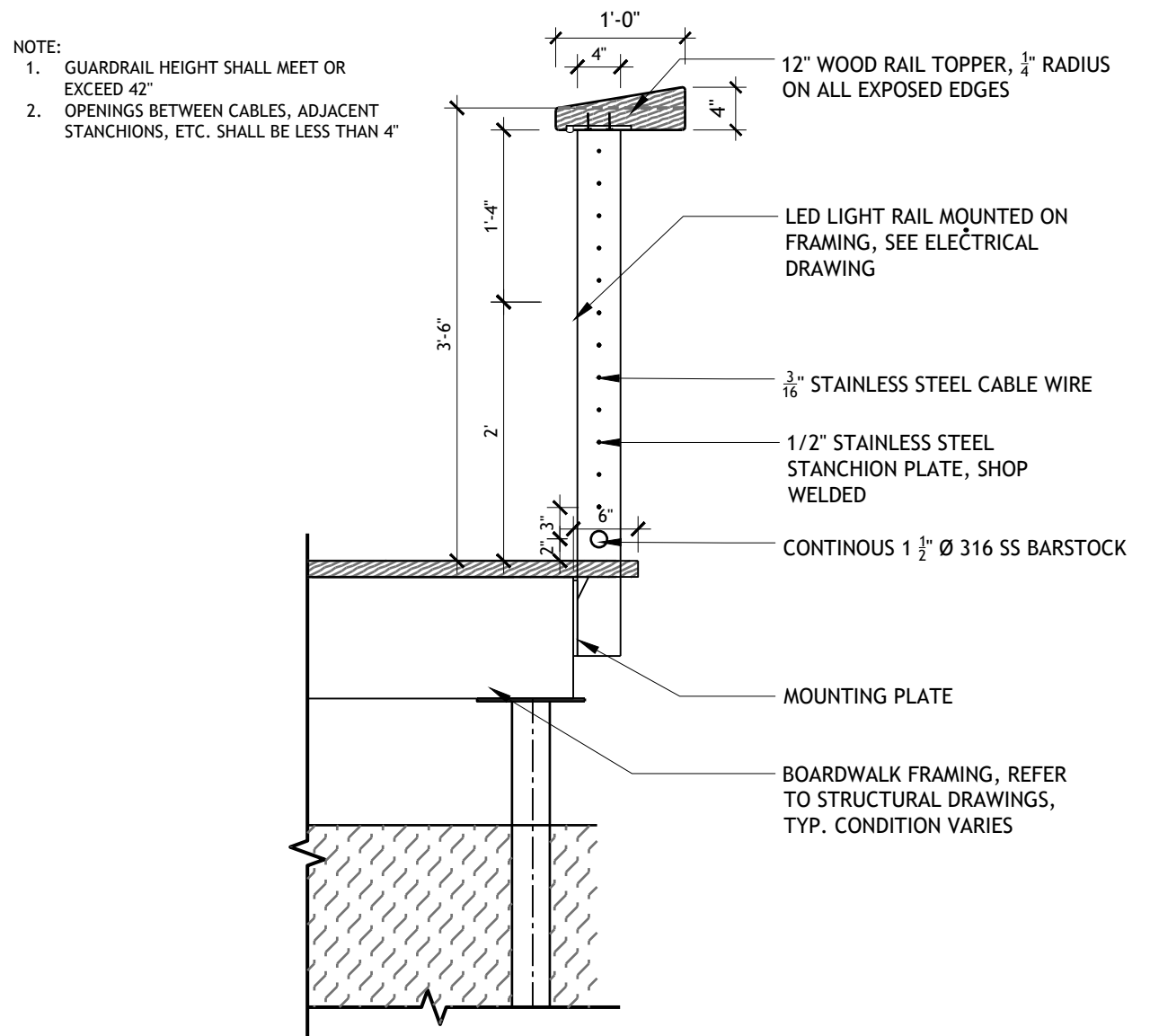

4 FISHING GUARDRAIL - HIGH
3/4" = 1'-0" RG-02A P-24-LMW-65

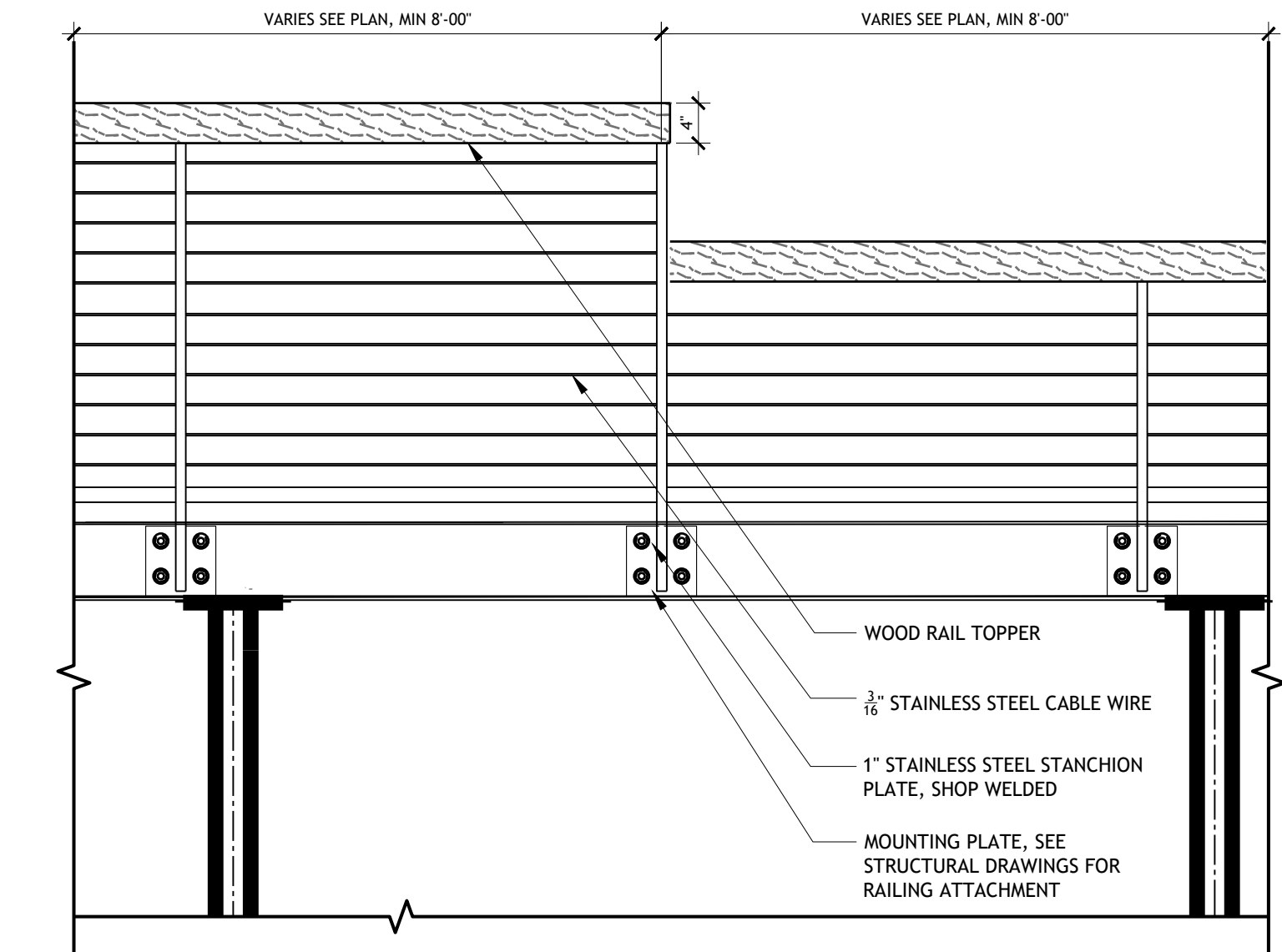

2 WOOD BOARDWALK - FISHING ELEVATION
3/4" = 1'-0" P-24-LMW-09



5 WOOD BOARDWALK - FISHING AXON 1
1" = 1'-0" P-24-LMW-07

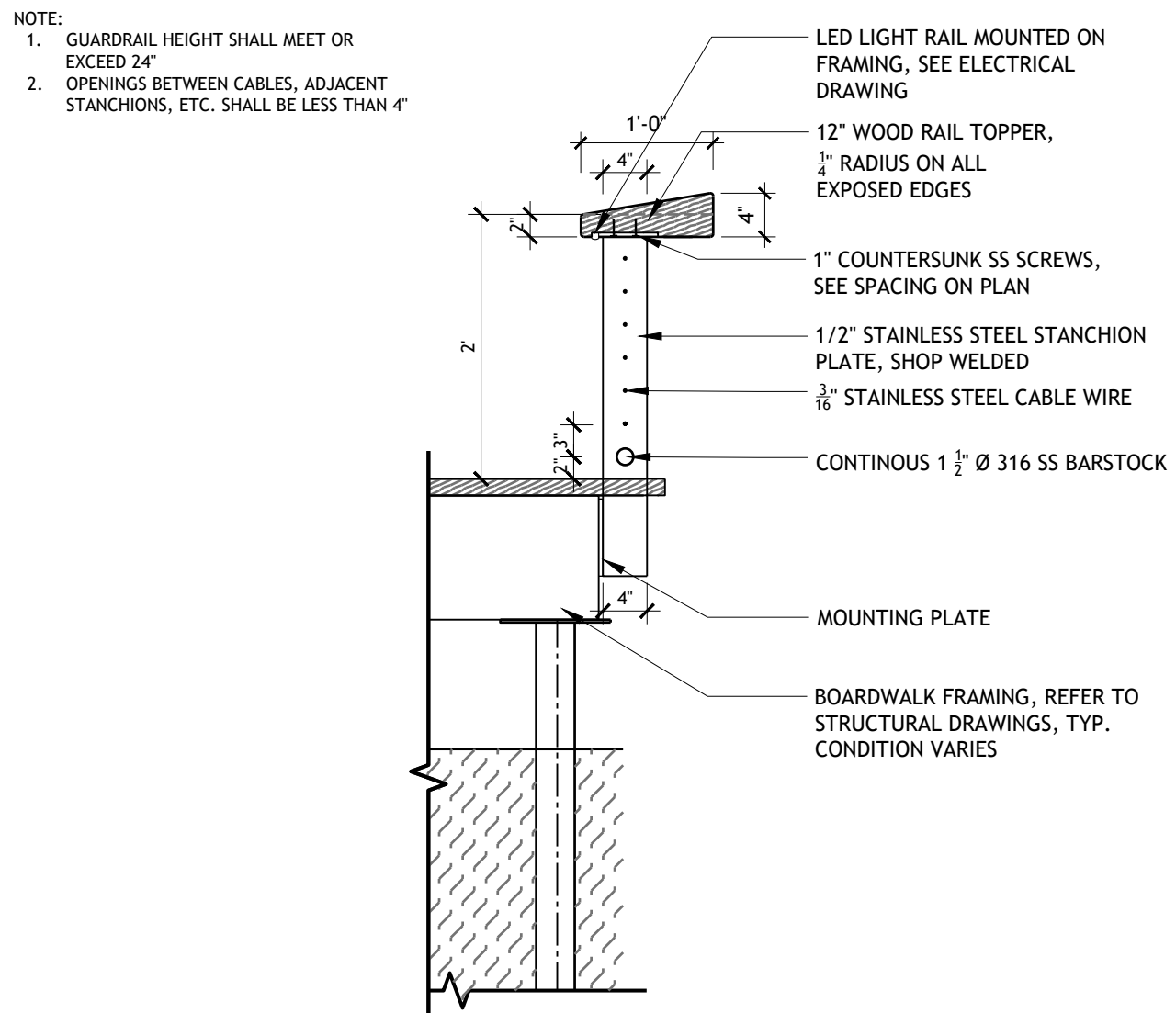

3 FISHING GUARDRAIL - LOW
3/4" = 1'-0" RG-02B P-24-LMW-64

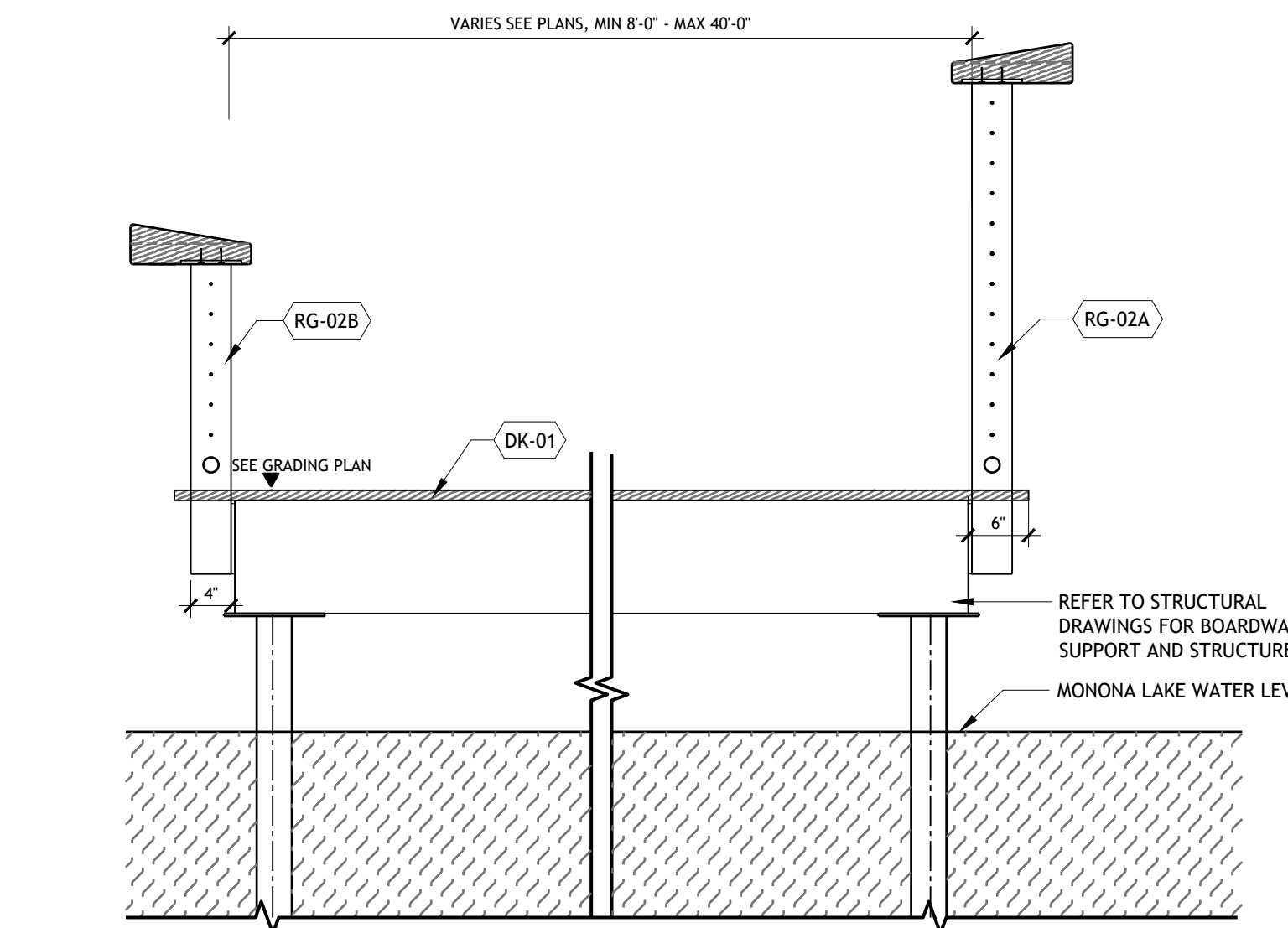

1 WOOD BOARDWALK - FISHING
3/4" = 1'-0" P-24-LMW-03



4 WOOD BOARDWALK - PEDESTIAN AXON 1
1" = 1'-0" P-24-LMW-10

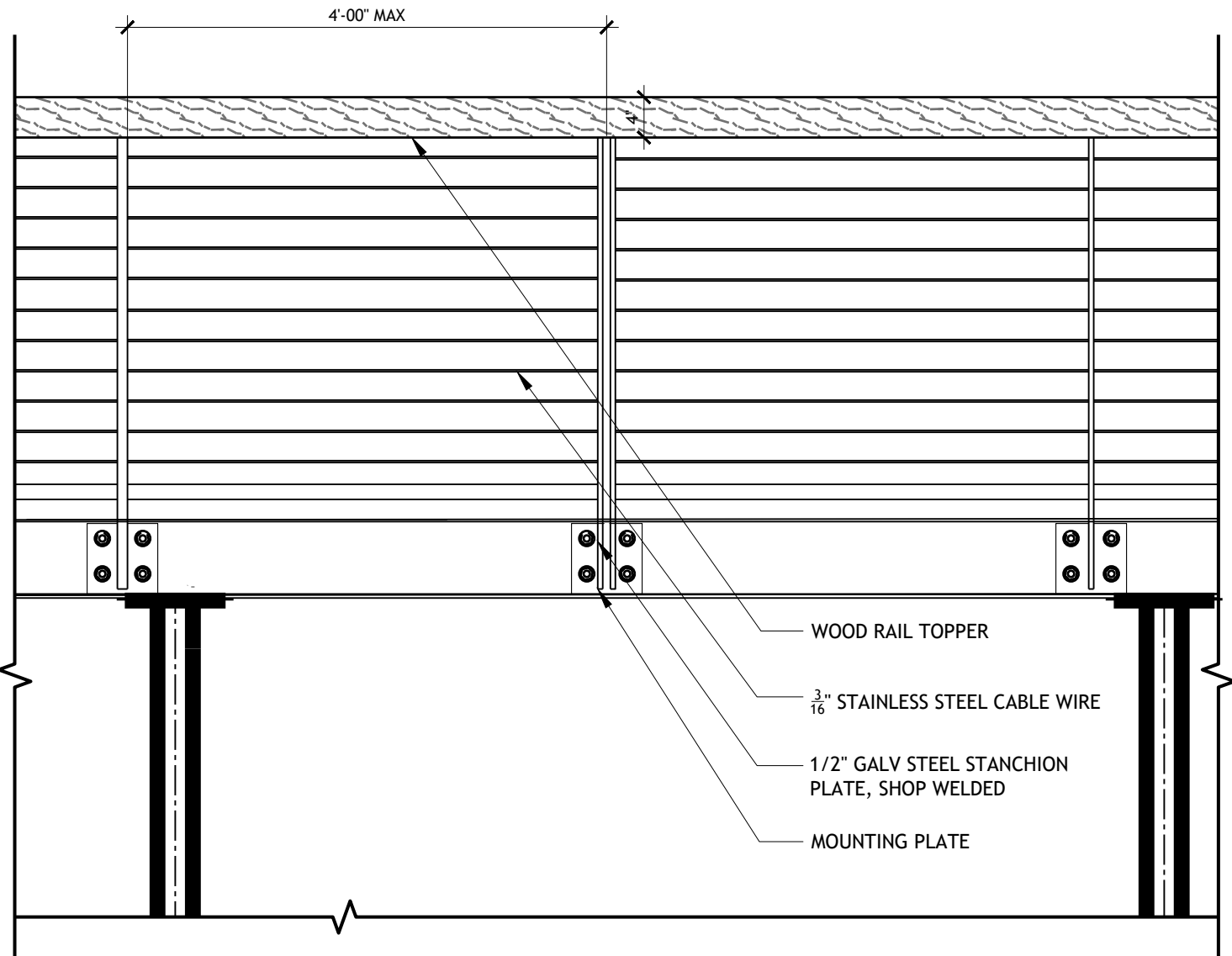

2 WOOD BOARDWALK - PEDESTRIAN ELEVATION
3/4" = 1'-0" P-24-LMW-12



5 WOOD BOARDWALK - PEDESTIAN AXON 2
1" = 1'-0" P-24-LMW-11

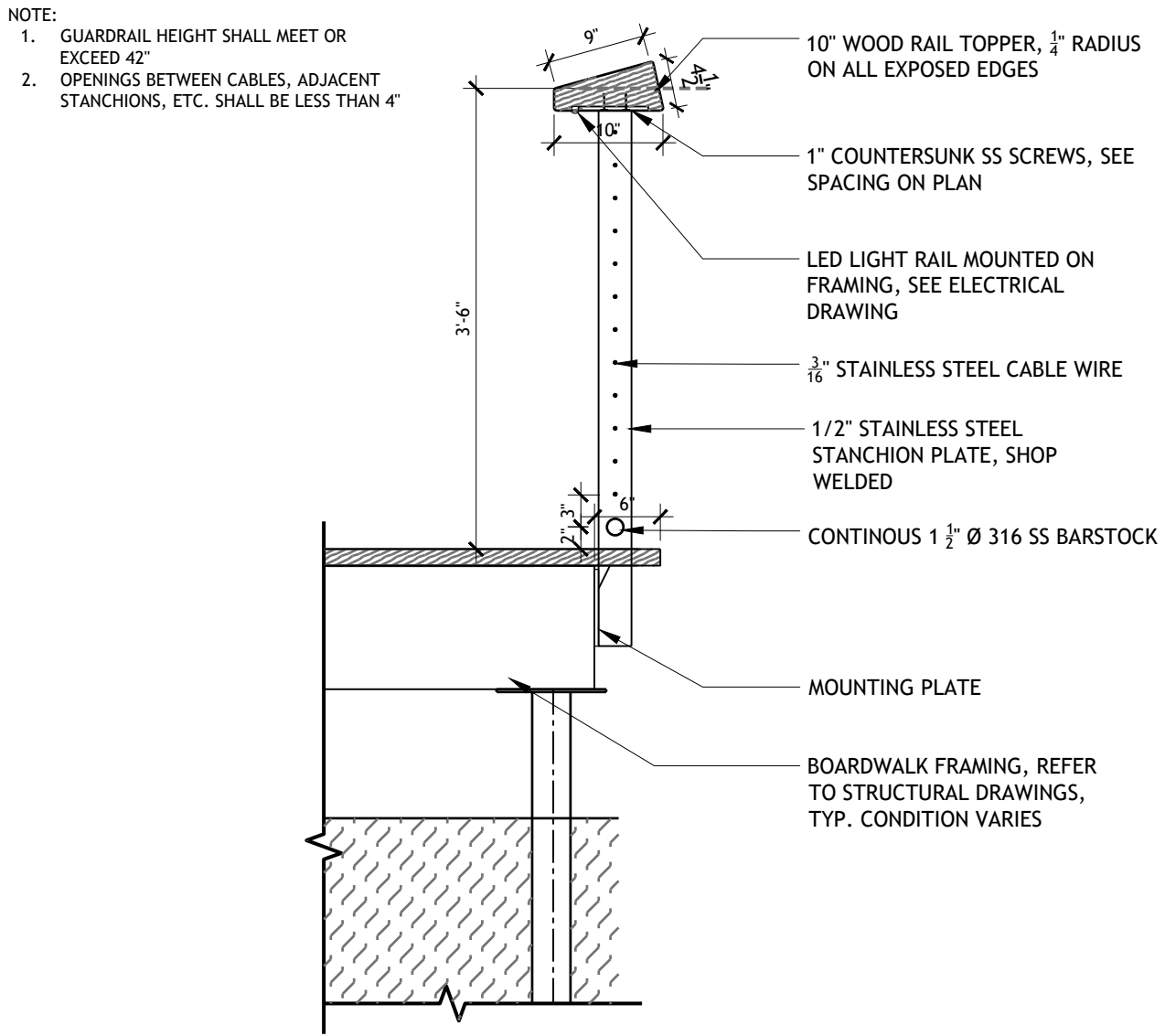

3 BOARDWALK GUARDRAIL WITH LIGHT
3/4" = 1'-0" P-24-LMW-66

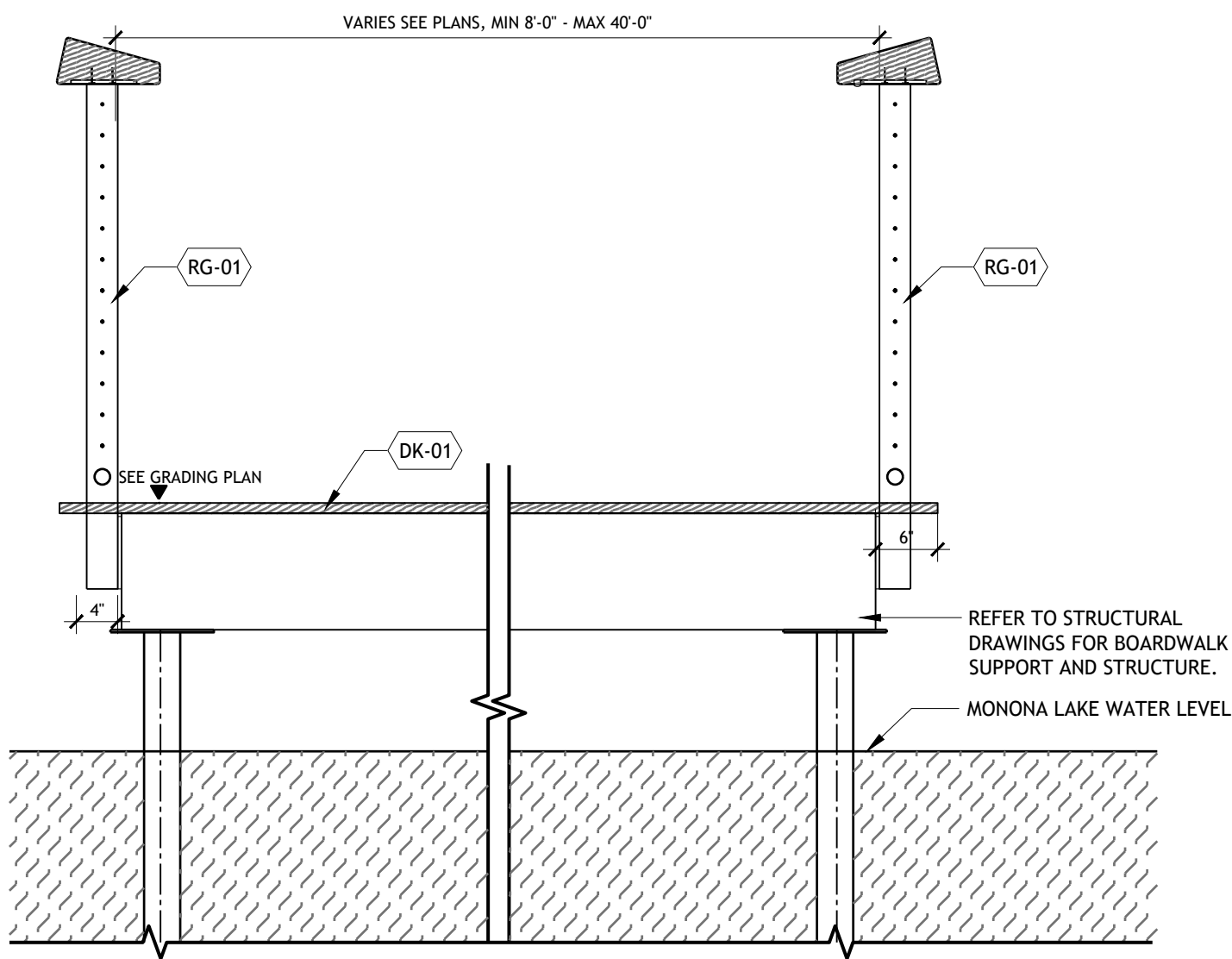

1 WOOD BOARDWALK - PEDESTRIAN
3/4" = 1'-0" P-24-LMW-06

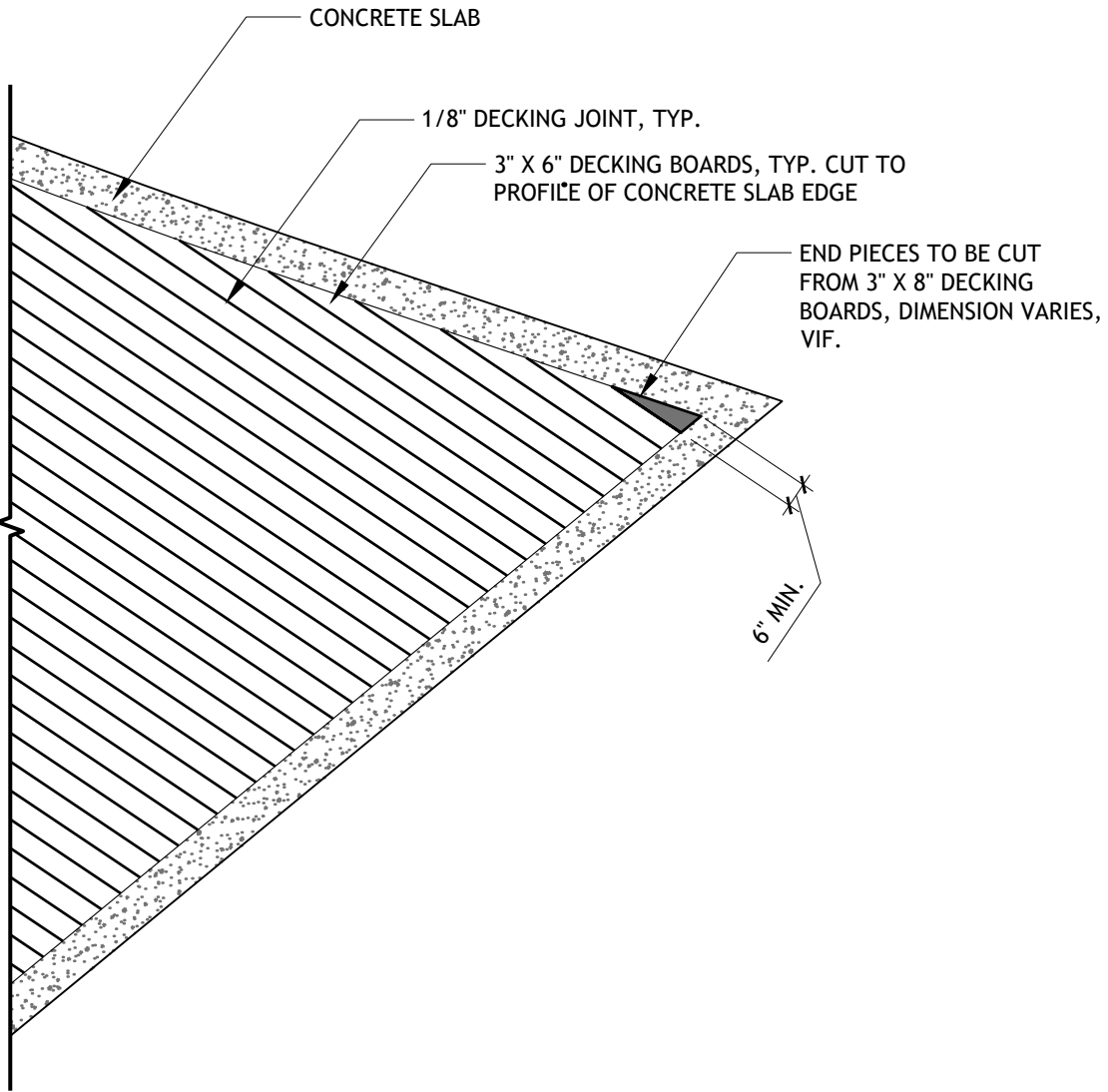

4

BOARDWALK DECKING - SKYLINE PIER

1/4" = 1'-0"

DK-03

P-24-LMW-80

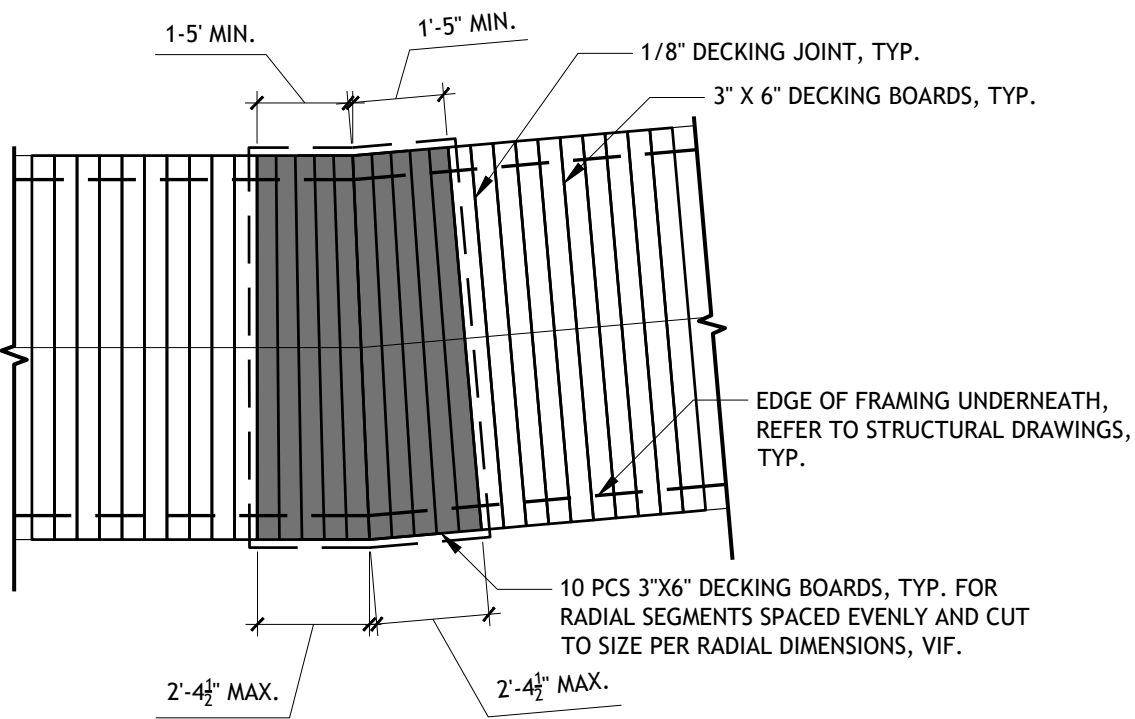

2

DECKING - PATTERN B

1/4" = 1'-0"

DK-02

P-24-LMW-74

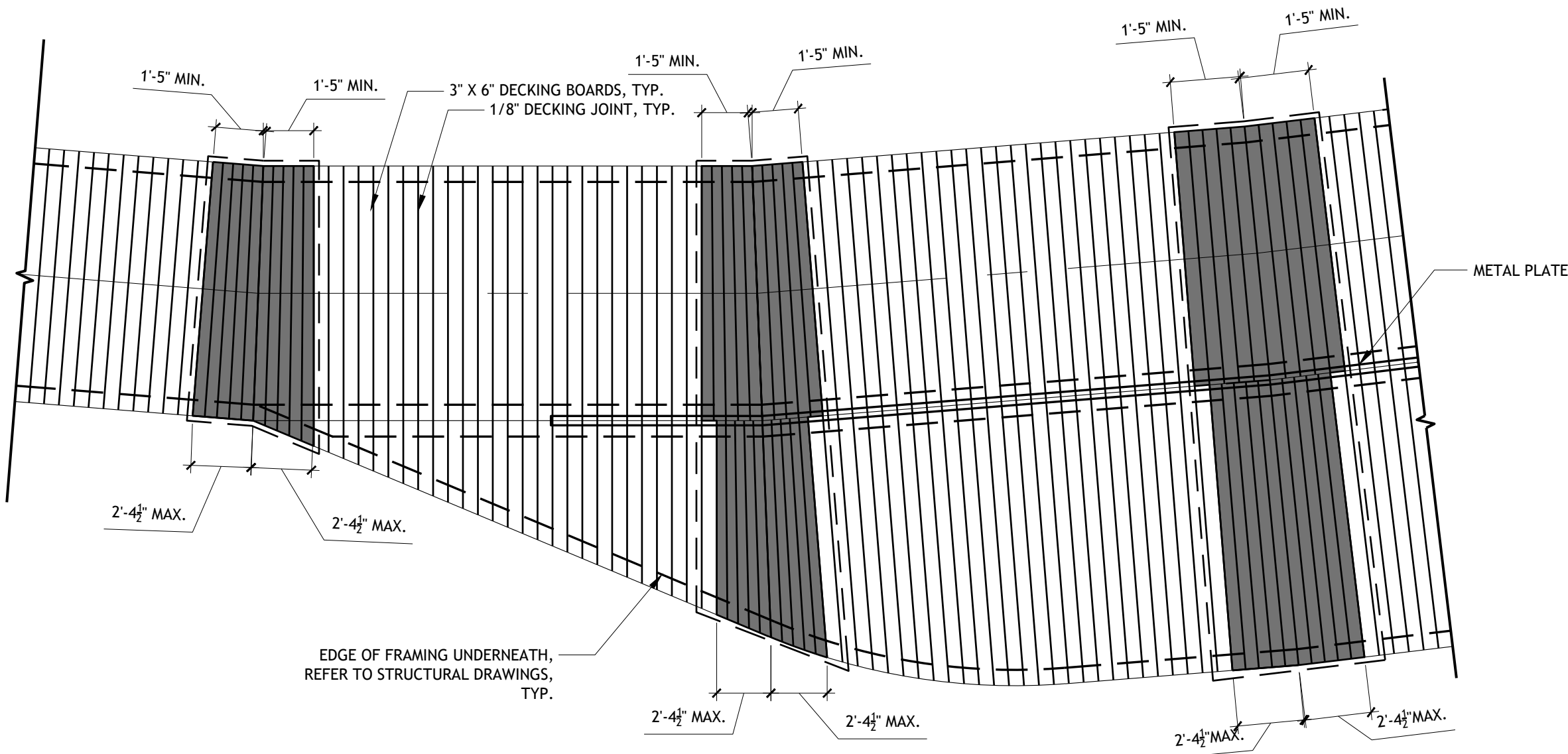

3

BOARDWALK DECKING - BUMP OUT

1/4" = 1'-0"

DK-04

P-24-LMW-79

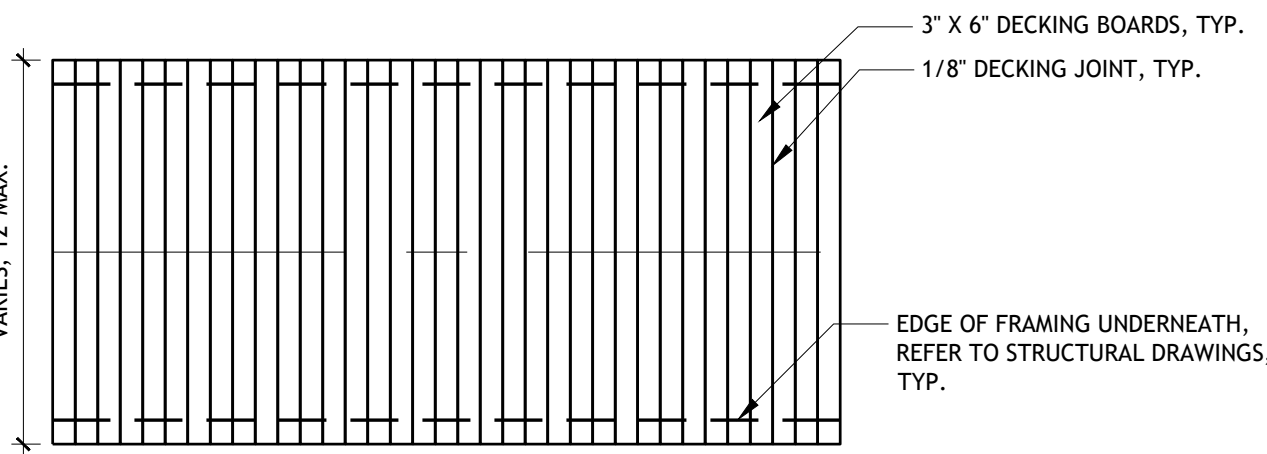

1

DECKING - PATTERN A

1/4" = 1'-0"

DK-01

P-24-LMW-71

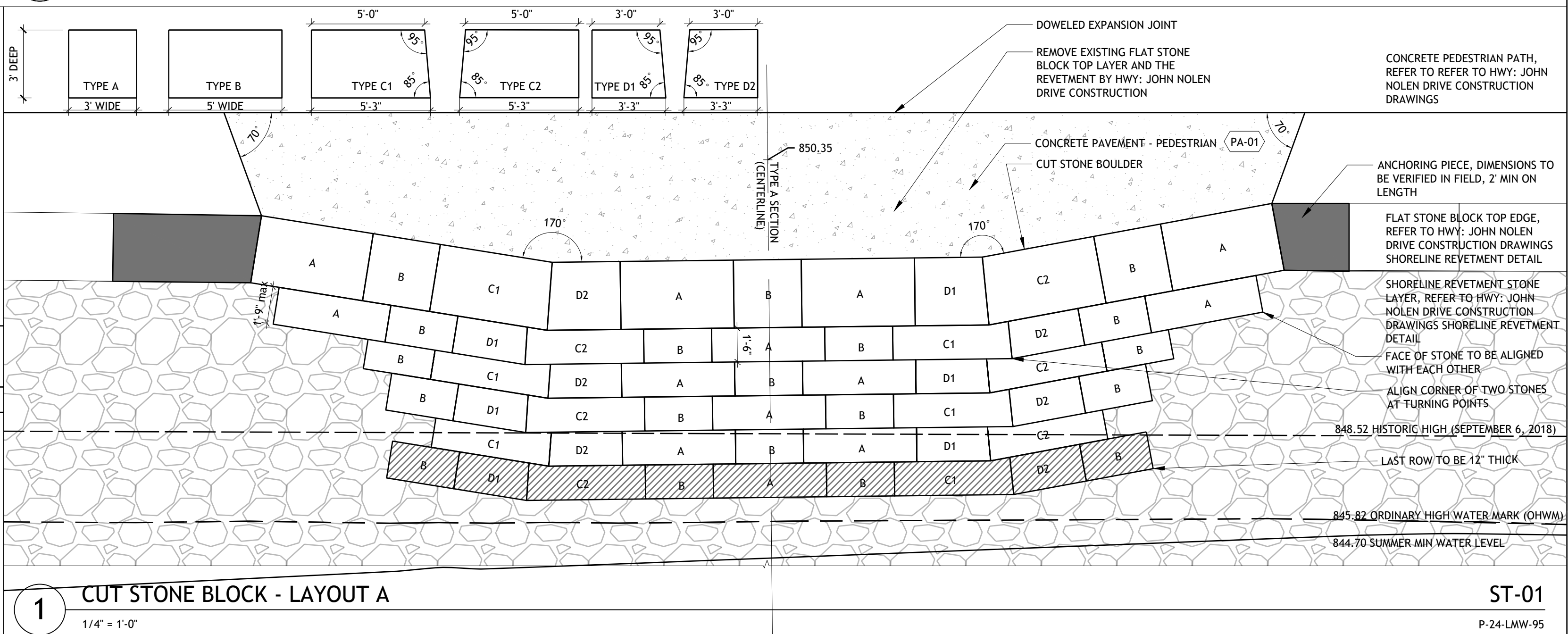
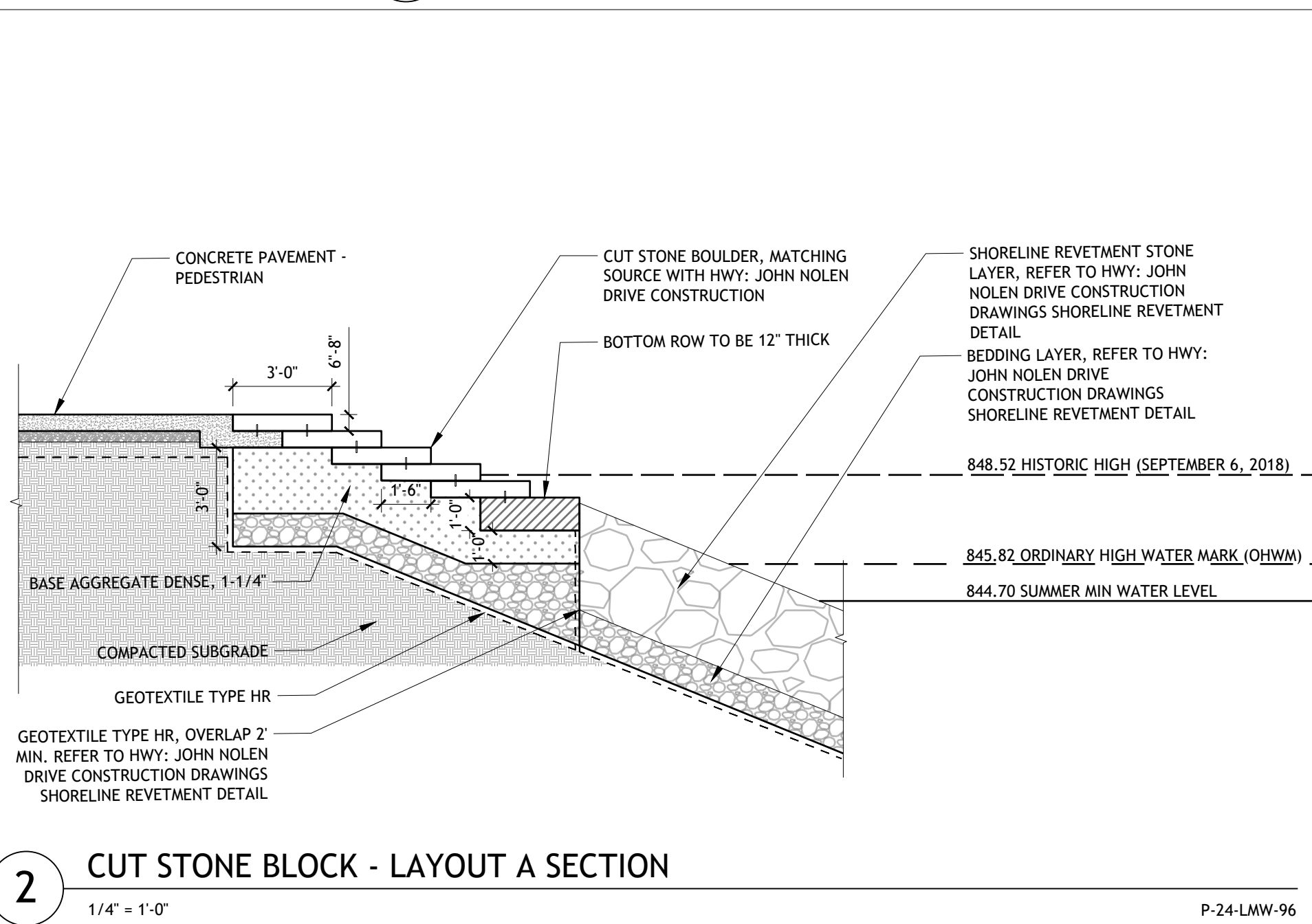
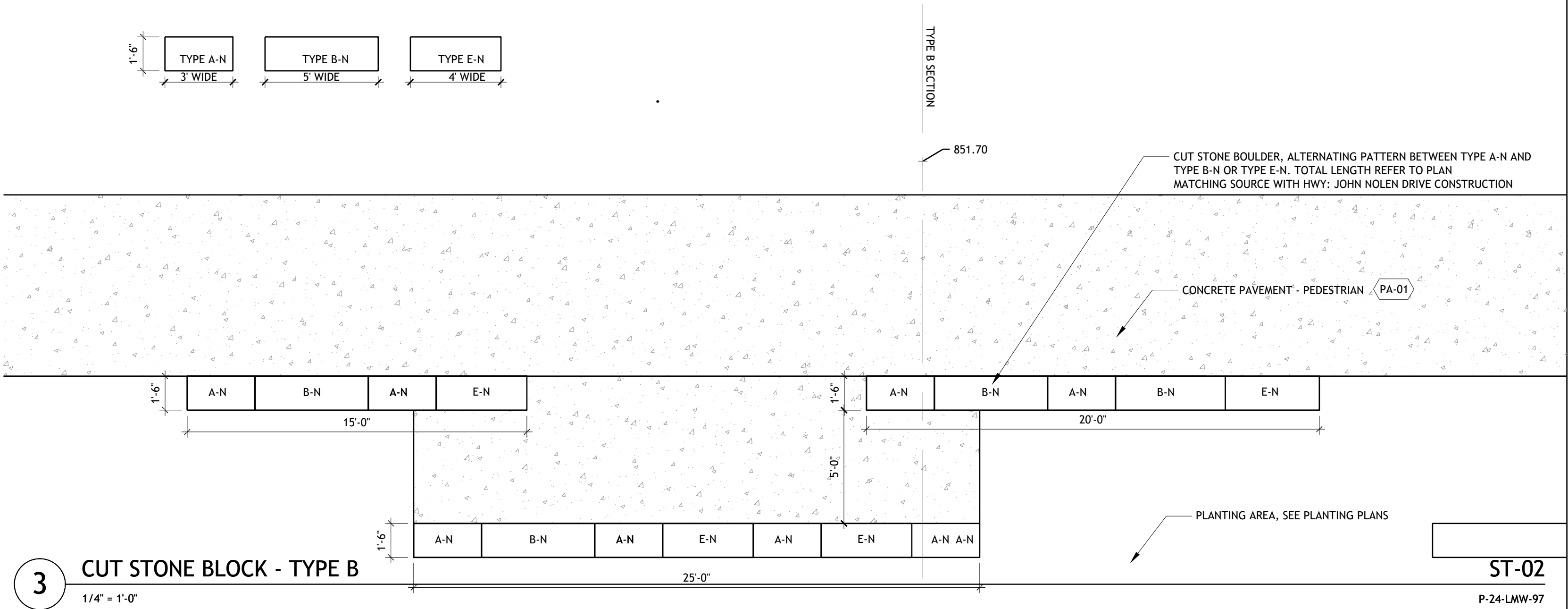
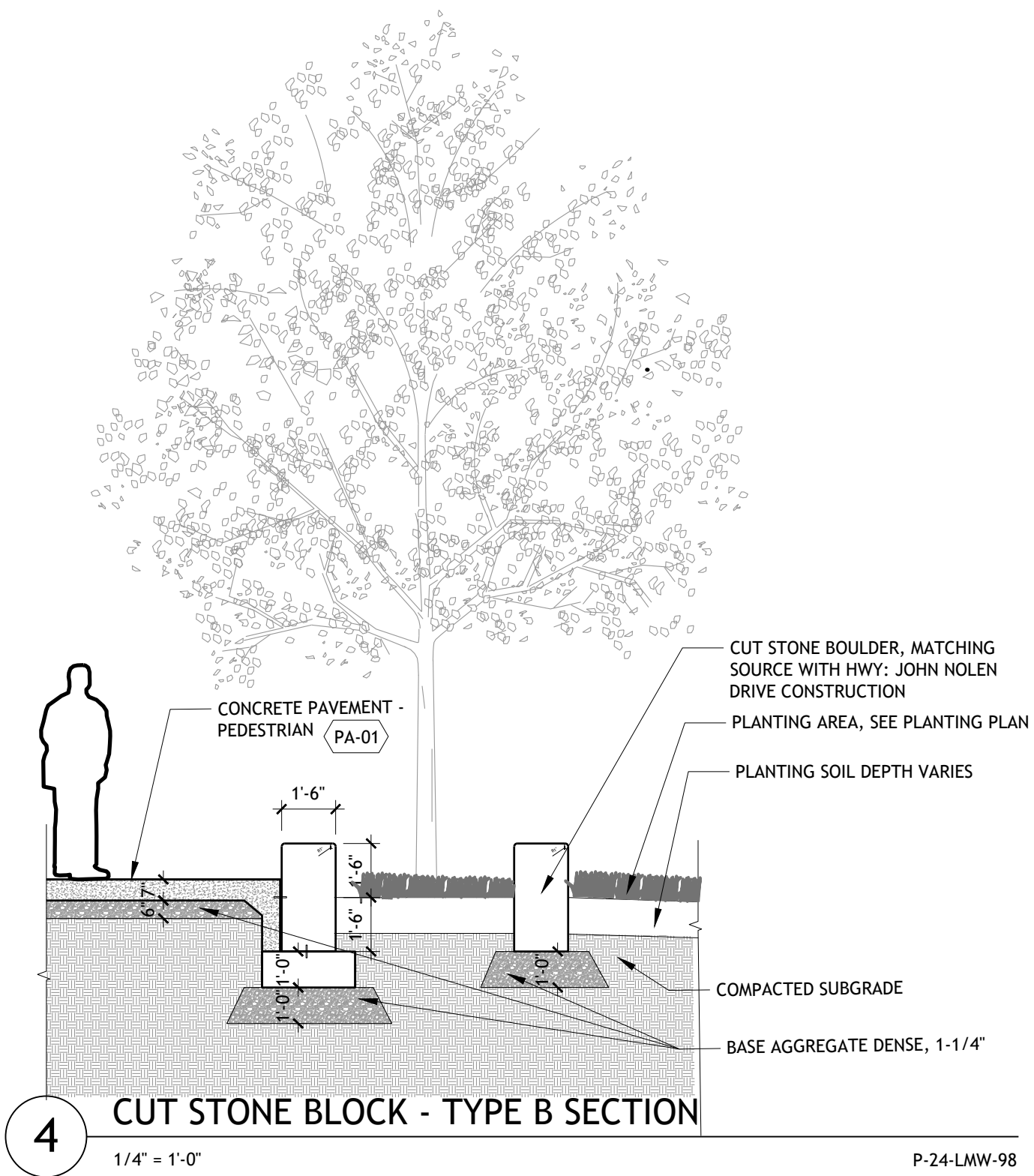

SHEET LEGEND
AND NOTES

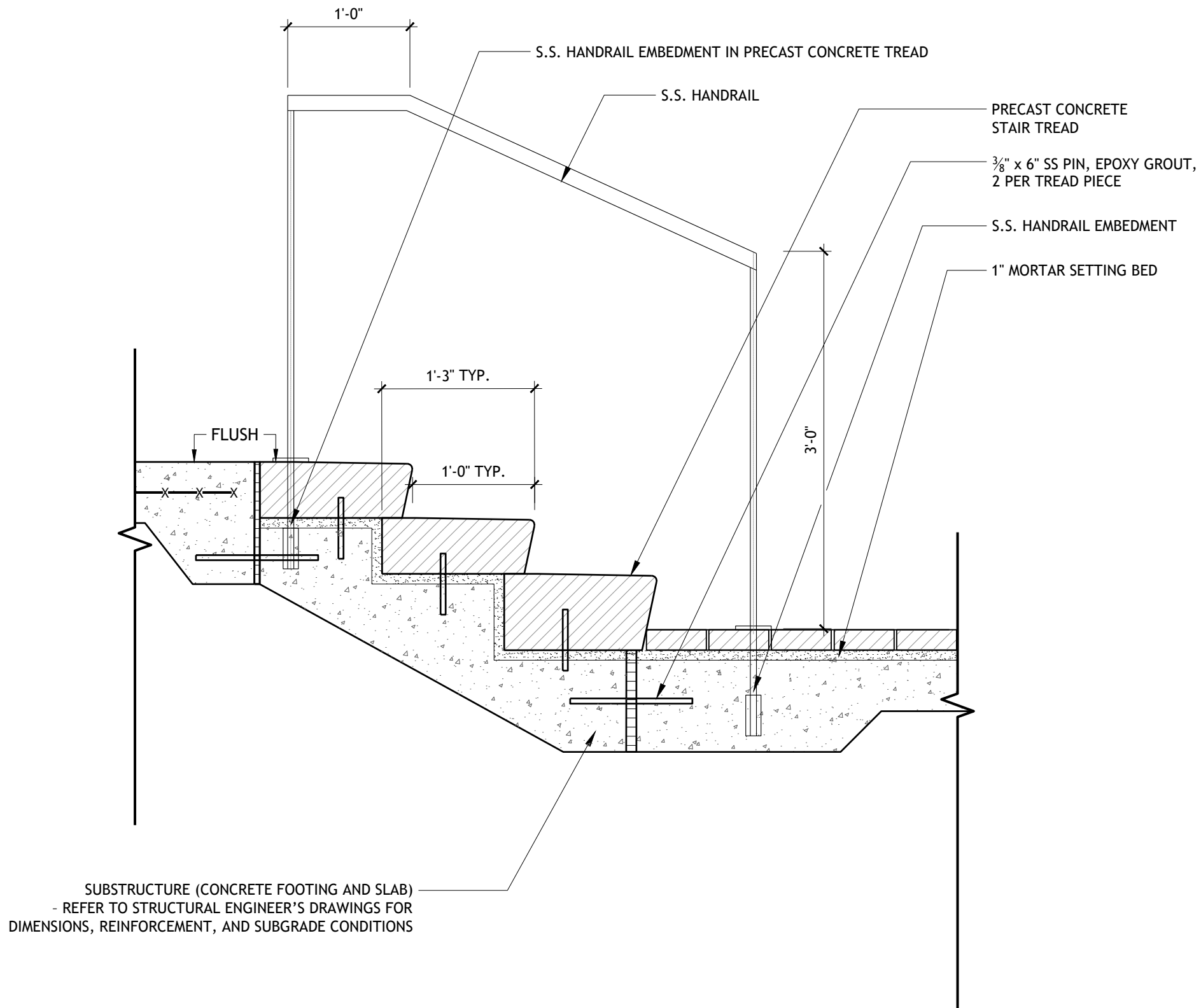

2 STAIR HANDRAIL, TYP. 1" = 1'-0" RG-03 P-24-LMW-52

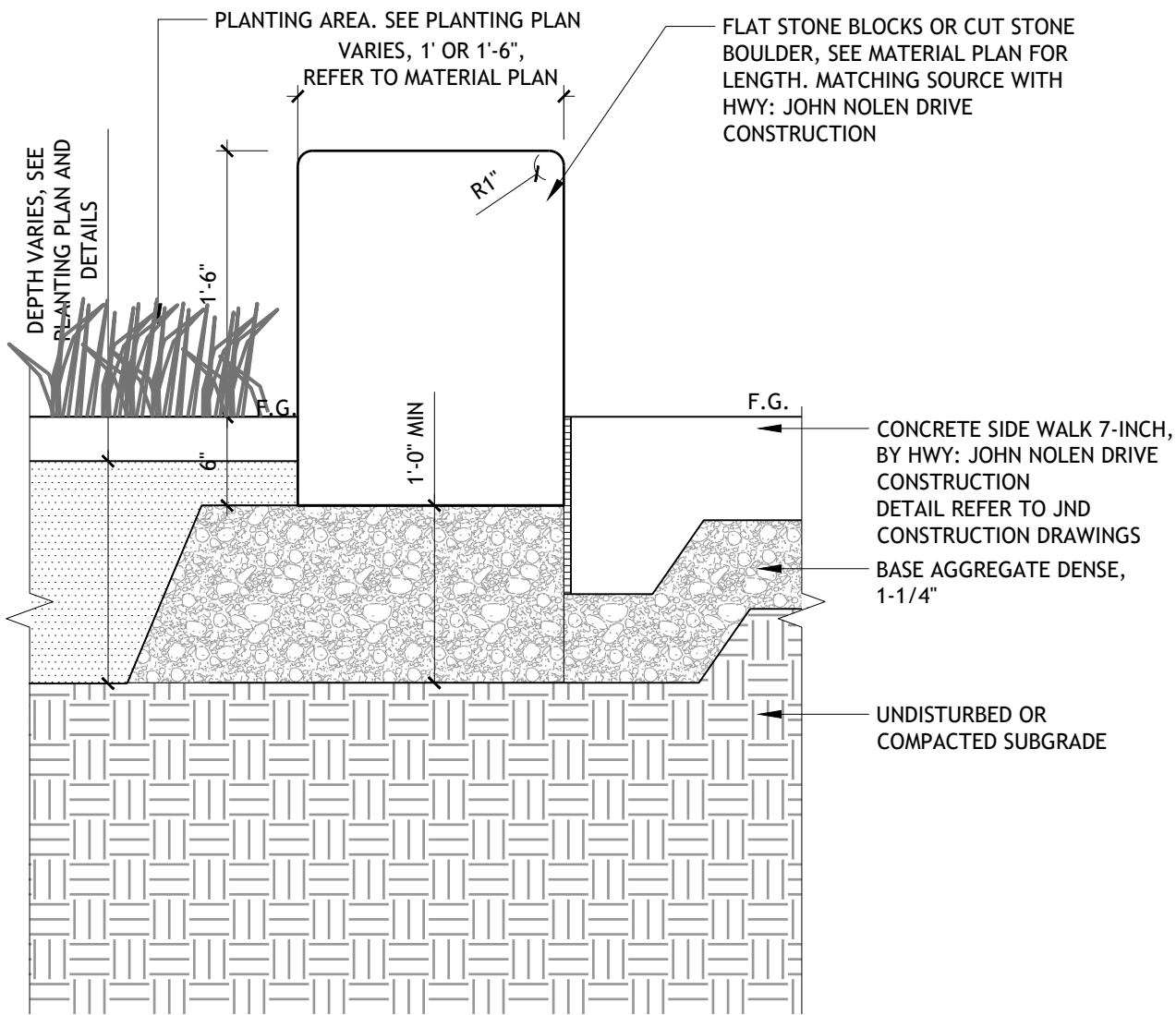

1 CUT STONE BLOCK - TYPE C 1" = 1'-0" ST-03 P-24-LMW-53



Project Title and Client

MADISON PARKS

CITY OF MADISON, WI

Sasaki Project No: 48026.00

Drawn By: CZ,FS,PO,ZT

Checked By: SW,ZC

Approved By: AC

Issue Date: 07.31.2025

Seal

NOT FOR CONSTRUCTION

No.	Description	Date
1	SCHEMATIC DESIGN	10/31/2024
2	50% DESIGN DEVELOPMENT	04/30/2025
3	100% DESIGN DEVELOPMENT	07/31/2025

Drawing No. L9-22

Drawing Title: CUT STONE BLOCK SEATING AND STEPS DETAILS

Plot Date: 7/31/2025
File: L9-00 LANDSCAPE DETAILS.dwg

Sheet: 50 / 109

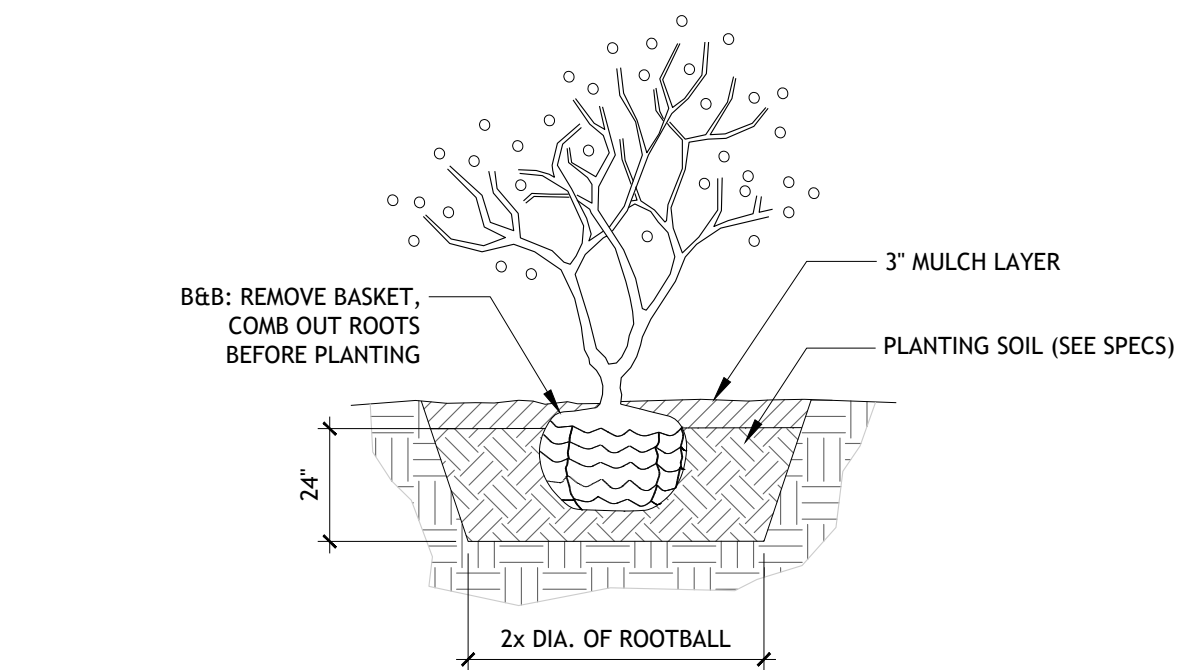

2 SHRUB
1/2" = 1'-0" P-24-LMW-18

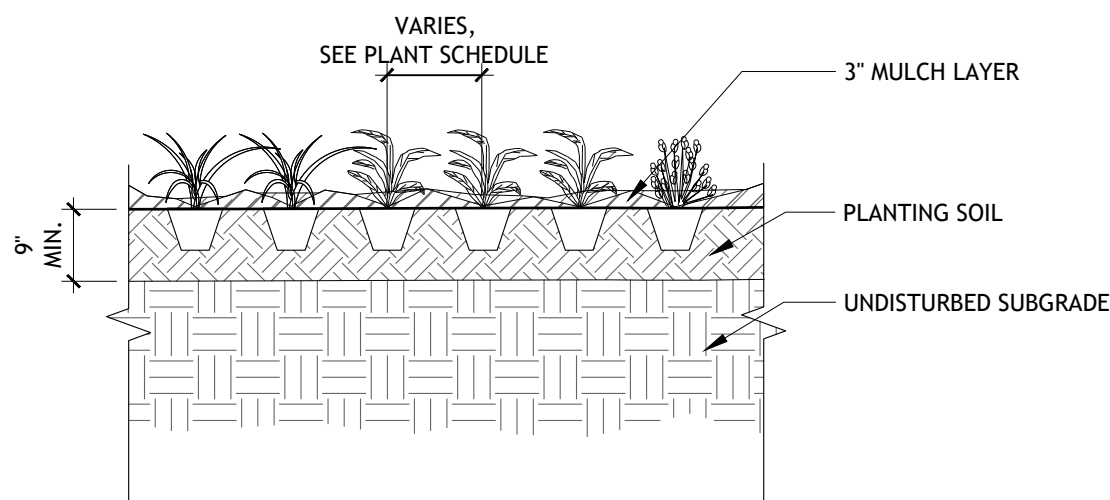

3 GROUNDCOVER
1/2" = 1'-0" P-24-LMW-25

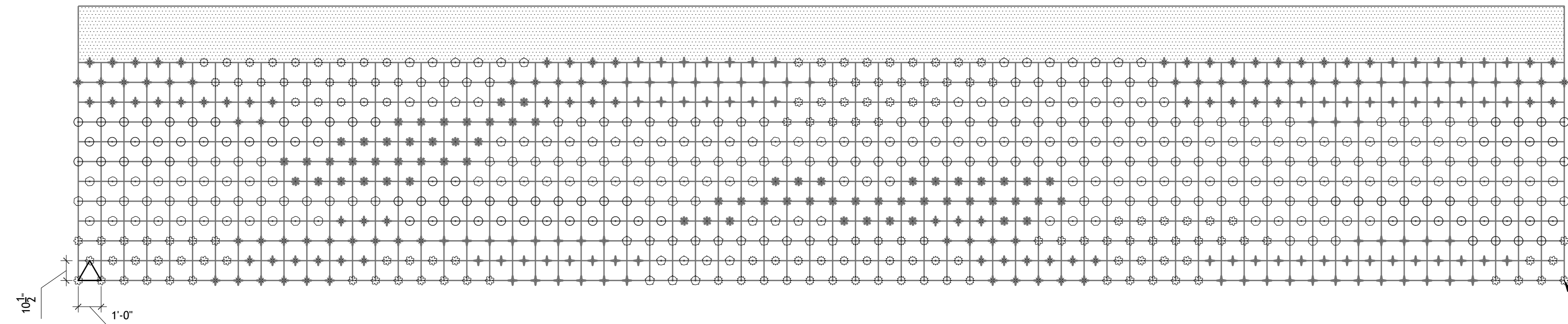

4 BIO-FILTER BASIN PLANTING LAYOUT
1/4" = 1'-0" P-24-LMW-69

PLANT SCHEDULE			
SYMBOL	CODE	BOTANICAL NAME	COMMON NAME
	AL	ARECAE CANADENSIS	CANADIAN ARECAE
	AL	ACERAS TUBEROSA	BUTTERFLY WINGED
	CS	CARDI BUNATA	EASTERN STAR SEED
	CS	CARDI VALPROMIDA	FOX EDGE
	CS	FRAGARIA VIRGINIANA	FIELD STRAWBERRY
	MA	VERBENA MACRANTHA	PURPLE JUNEKARD
	MA	VALTIRA ASPERA	ROUGH BLAZING STAR
	MA	LOBELIA SPRAETICA	GREAT LOBELIA
	MA	OLUBAGO FLORICULUS	FESCUE GOLDENROD
	MA	FRANCOSTRICHIA COLLENTANGENS	SKY BLUE ASTER
GROUND COVERS:			
	MA	LOW-MOW FESCUE	LOW-MOW FESCUE

PATTERN REPEATS AS GRID CONTINUES
36" ENGINEERED SOIL REFER TO SPECIFICATION

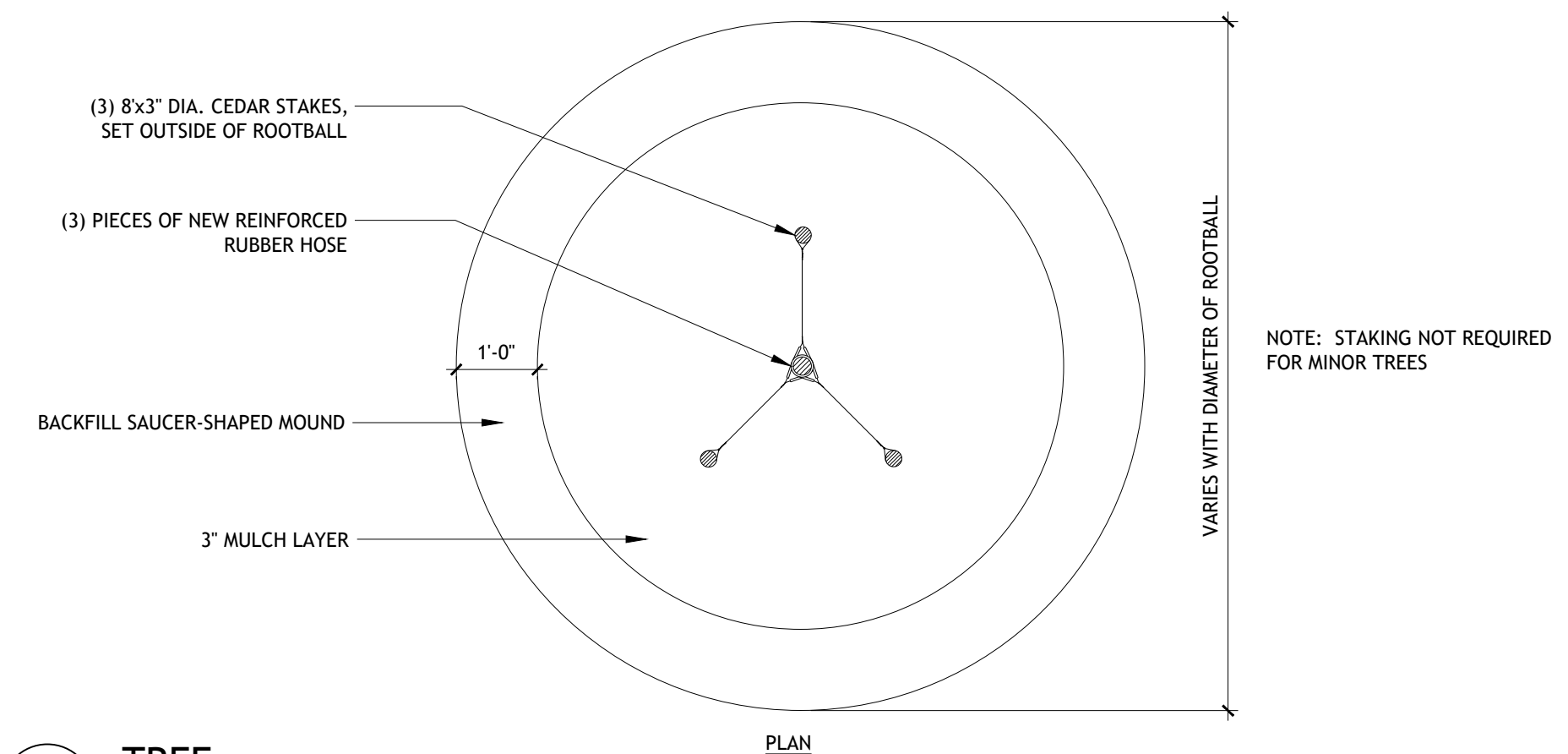
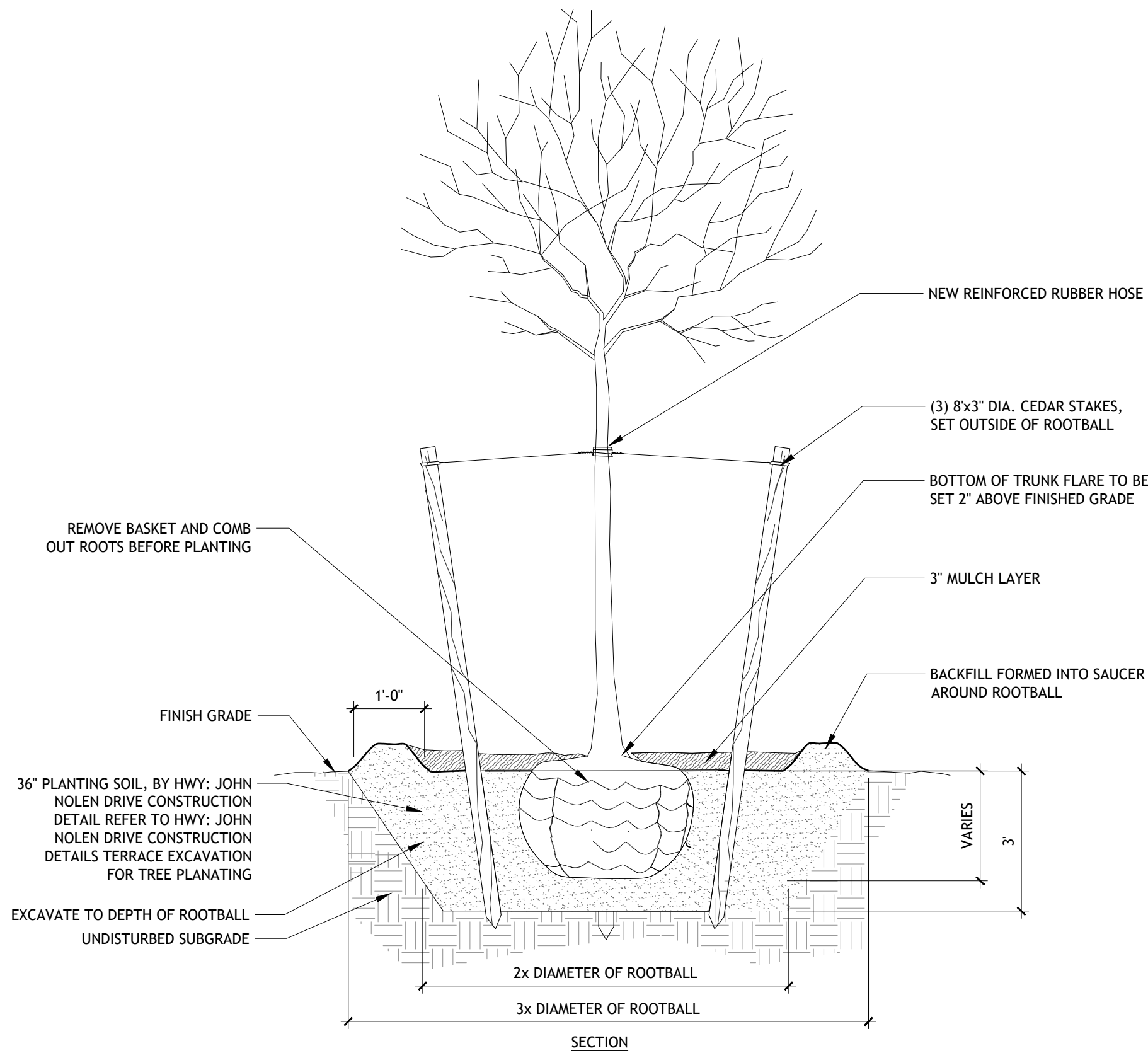

1 TREE
1/2" = 1'-0" P-24-LMW-29

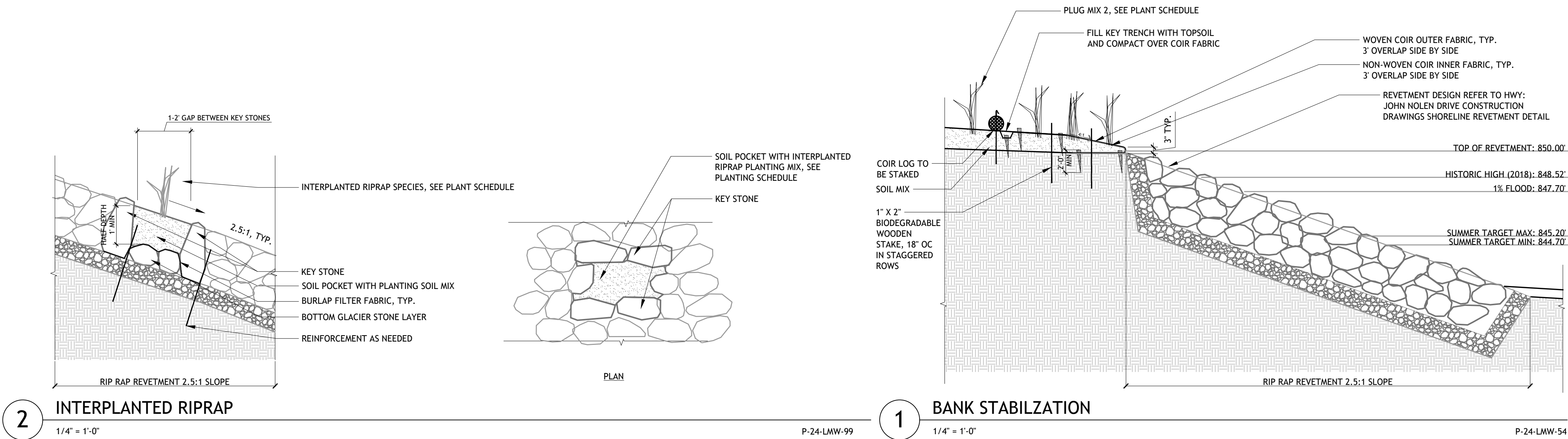

<div><div>SASAKI</div><div>414 14TH STREET, SUITE 250 DENVER, CO 80202 P 617 928 6362 W SASAKI.COM</div></div>	Project Title and Client				Sasaki Project No: 48026.00 Drawn By: CZ,FS,PO,ZT Checked By: SW,ZC Approved By: AC Issue Date: 07.31.2025	Seal	NOT FOR CONSTRUCTION	<table><tr><th>No.</th><th>Description</th><th>Date</th></tr><tr><td>1</td><td>SCHEMATIC DESIGN</td><td>10/31/2024</td></tr><tr><td>2</td><td>50% DESIGN DEVELOPMENT</td><td>04/30/2025</td></tr><tr><td>3</td><td>100% DESIGN DEVELOPMENT</td><td>07/31/2025</td></tr></table>	No.	Description	Date	1	SCHEMATIC DESIGN	10/31/2024	2	50% DESIGN DEVELOPMENT	04/30/2025	3	100% DESIGN DEVELOPMENT	07/31/2025	Drawing No.		Plot Date: 7/31/2025 File: L9-00 LANDSCAPE DETAILS.dwg	
	No.	Description	Date																					
	1	SCHEMATIC DESIGN	10/31/2024																					
	2	50% DESIGN DEVELOPMENT	04/30/2025																					
3	100% DESIGN DEVELOPMENT	07/31/2025																						
MADISON PARKS								L9-32																
CITY OF MADISON, WI								Drawing Title:		Sheet:														
								PLANTING DETAILS		52 109														

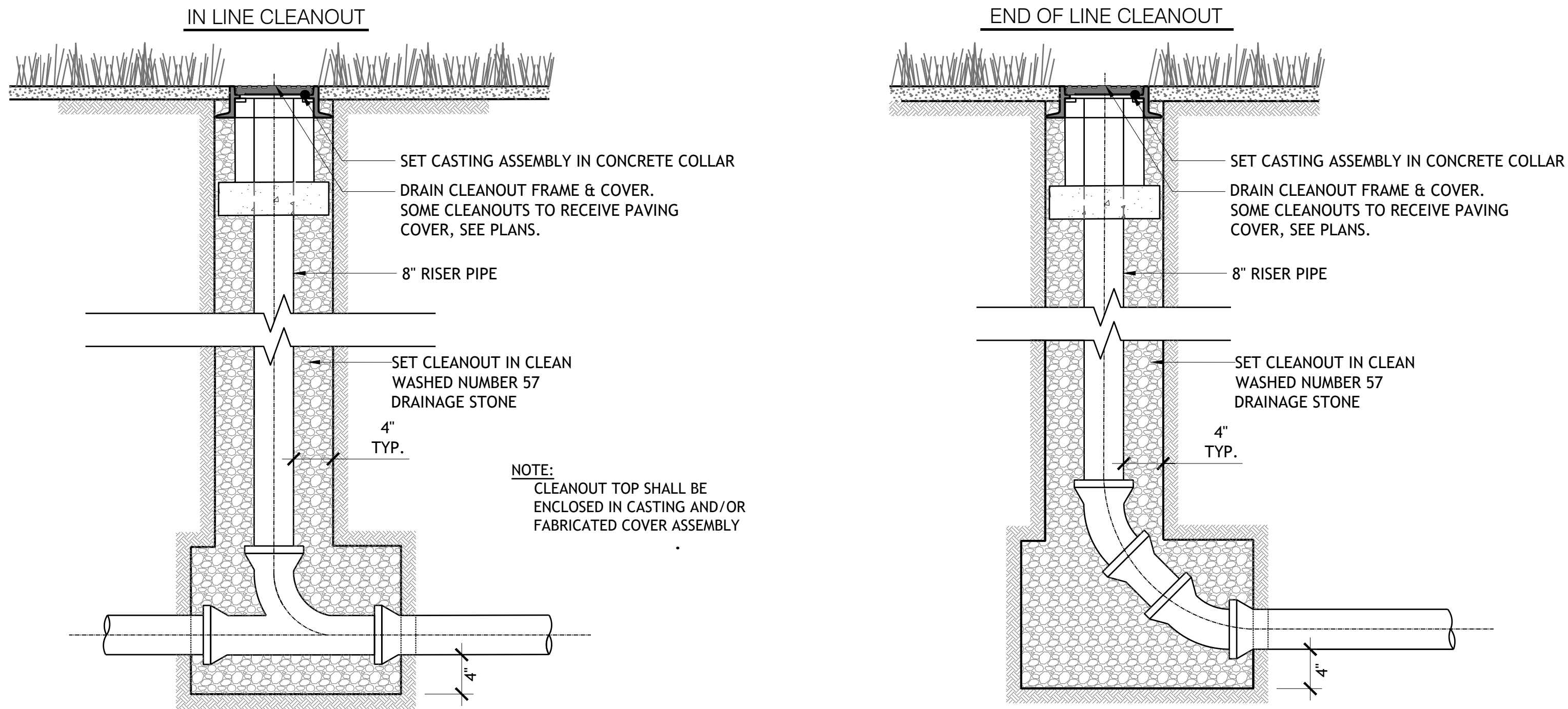

WYE CLEANOUT

N.T.S.

CLEANOUT IN PLANTING

N.T.S.

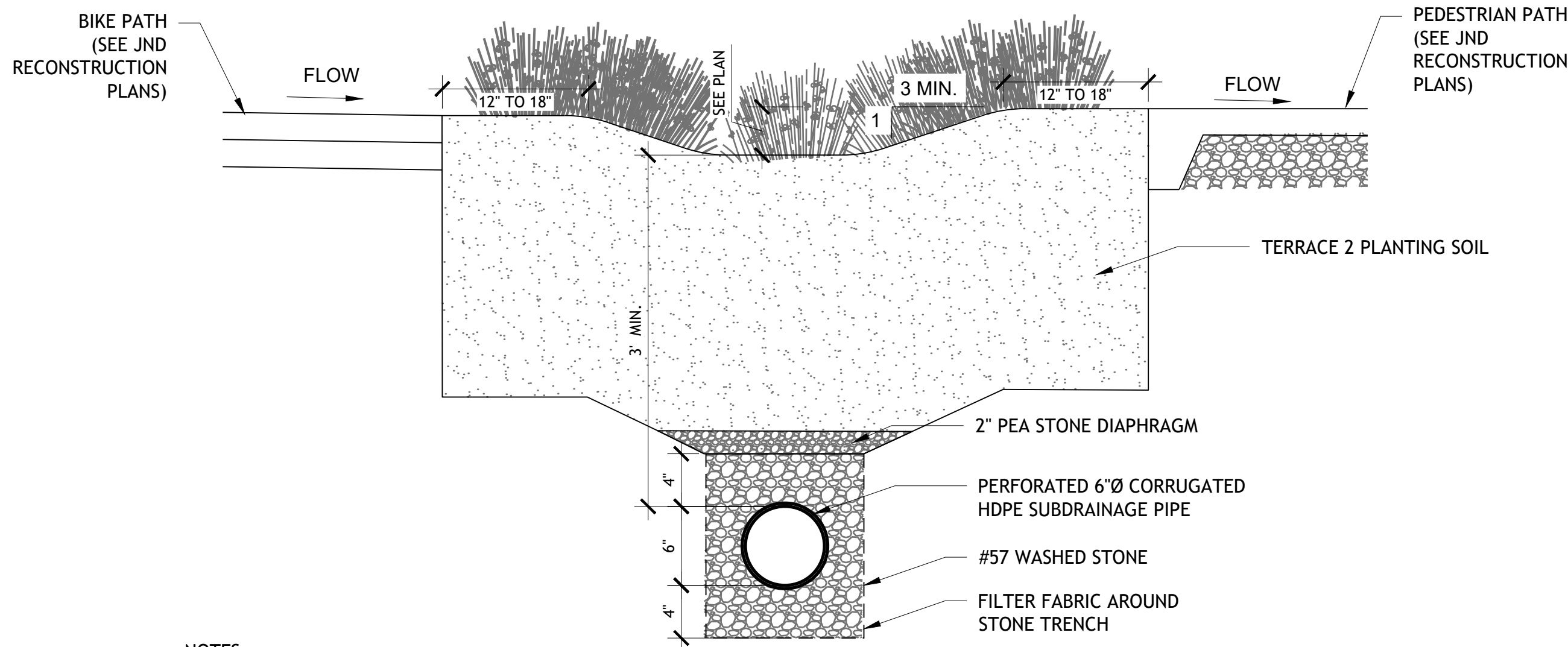

- NOTES:**
- REFER TO JND DRAWINGS FOR BIKE AND PEDESTRIAN PATHS
 - SEE GRADING PLANS FOR SWALE LOCATION

VEGETATED SWALE

N.T.S.

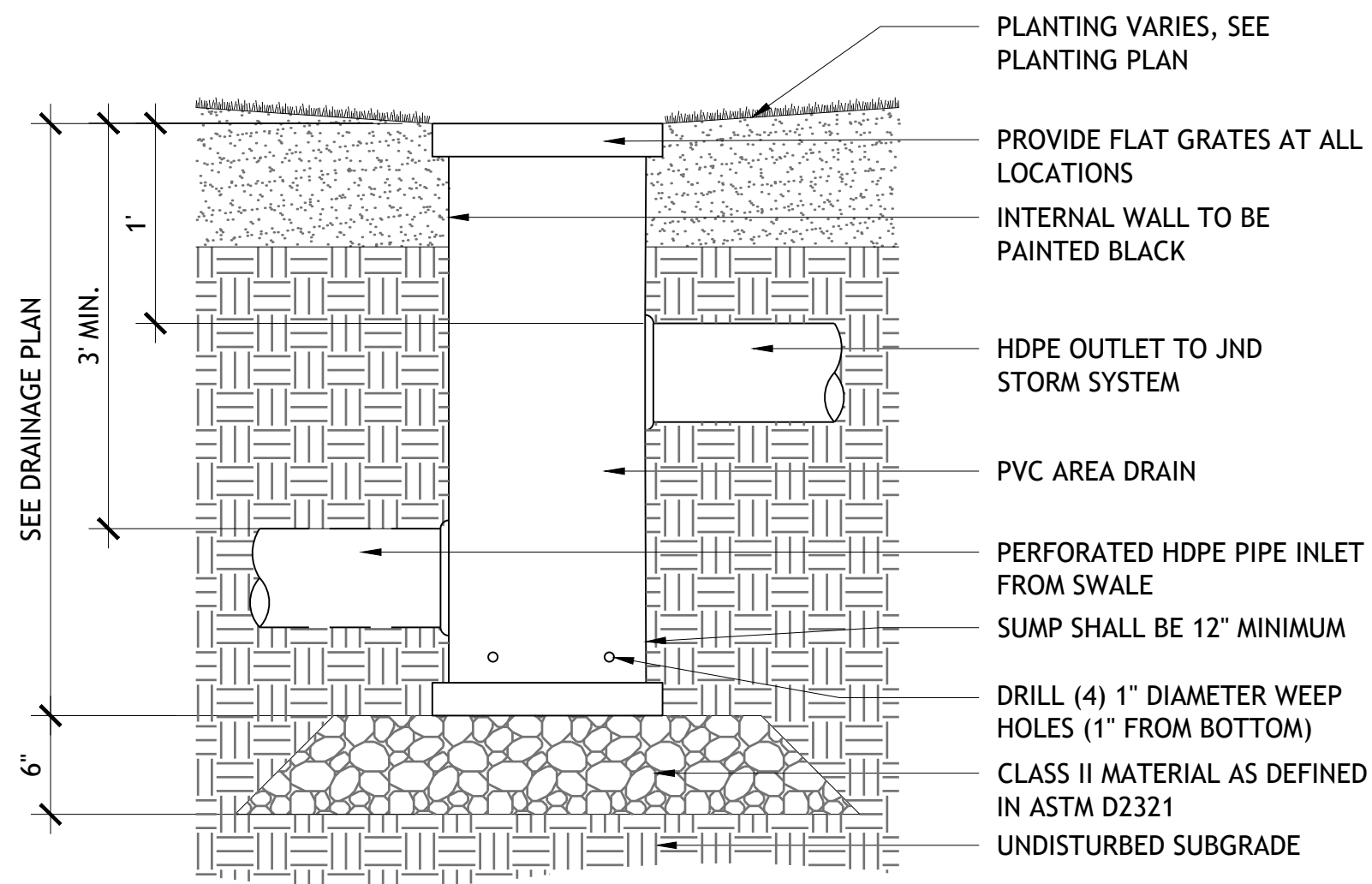

- NOTES:**
- CONTRACTOR SHALL COORDINATE WITH MANUFACTURER TO ENSURE BASIN IS PROPERLY SIZED TO ACCEPT INCOMING/OUTGOING PIPES. WHERE DRAIN BASIN IS LARGER THAN GRATE SIZE CALLED OUT IN THE DRAINAGE SCHEDULE, CONTRACTOR SHALL UTILIZE BASIN REDUCERS
 - AREA DRAINS ARE 12" EXCEPT WHERE OTHERWISE NOTED ON DRAINAGE PLAN/SCHEDULE

AREA DRAIN

N.T.S.

SHEET LEGEND
AND NOTES

NOTES
CURVED PARK BENCH SIMILAR TO VERA SOLO LV5510 - LV5550,
MANUFACTURED BY MMCITE, OR APPROVED EQUAL

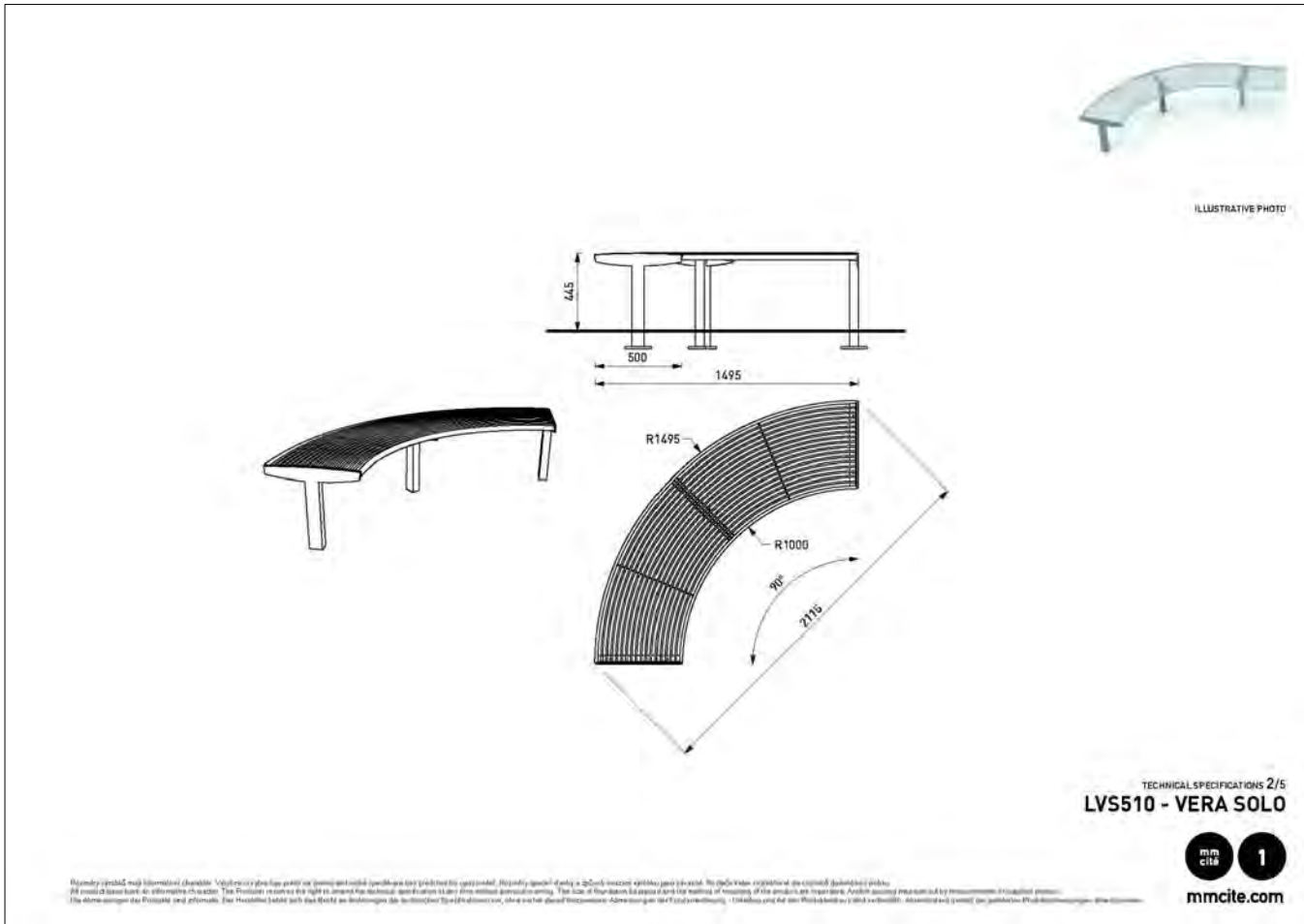

6 CURVED PARK BENCH, TYP. FS-06
NTS P-24-LMW-91

NOTES
BENCH SIMILAR TO GENERATION 50 BENCH WITH BACKREST,
MANUFACTURED BY LANDSCAPEFORMS, OR APPROVED EQUAL

Generation 50 Bench

Configuration

Quantity

1

Variation

Traditional

Faceboard Style

Curved

Arm Option

End Arms

Support Powdercoat Color

Dusk

Arm Style

Angled

Mounting Option

Embedded

Wood Type

Domestically Sourced
Thermally Modified Ash
(Exterior, No Finish)

Arm Powdercoat Color

Dusk

Back Option

Backed

4 BENCH, TYP. FS-04
NTS P-24-LMW-50

NOTES
ASH TRAY SIMILAR TO HUMO ASH URN, MANUFACTURED BY
LANDSCAPEFORMS, OR APPROVED EQUAL

Humo Ash Urn

Product Data Sheet

Ash Urn

- Capacity: 1.25 gallon
- Ash urn comes in a stainless steel brushed finish.
- Ash urn must be surface mounted.
- Base plate made of a 3/4" thick carbon steel.

Finishes

- Polished stainless steel finish.

Designed by Urbidormis

[Click here](#) for patent information related to this product.

	Style	Depth	Width	Height	Weight
	Ash Urn	5"	N/A	36"	23 lb

2 ASH TRAY, TYP. FS-02
NTS P-24-LMW-49

NOTES
MODULAR EXTENDED BENCH SIMILAR TO VERA SOLO, MANUFACTURED
BY MMCITE, OR APPROVED EQUAL

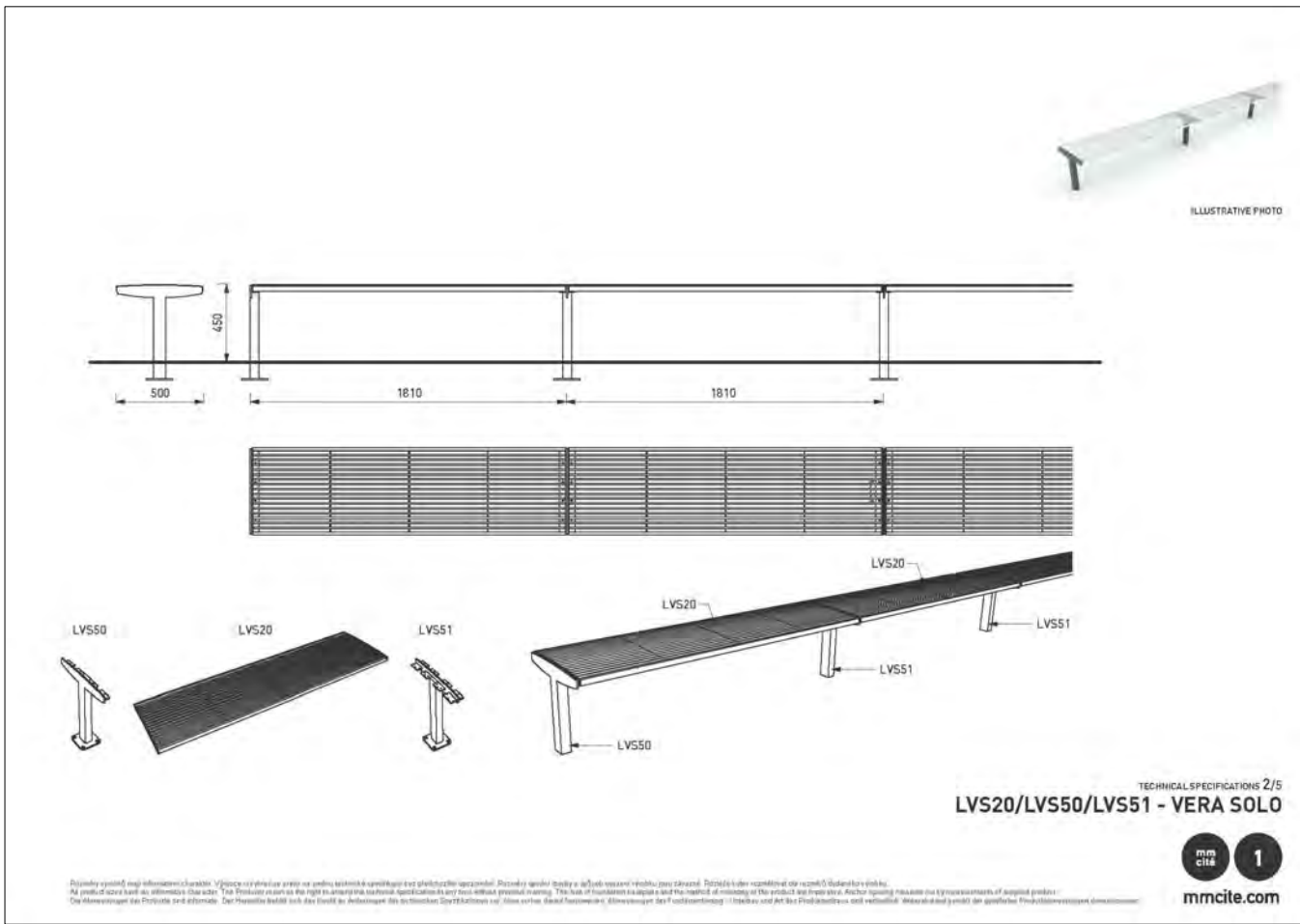

5 MODULAR EXTENDED BENCH, TYP. FS-05
NTS P-24-LMW-90

NOTES
BIKE RACK SIMILAR TO KEY, FINISH: ANTHRACITE GREY,
MANUFACTURED BY LANDSCAPEFORMS, OR APPROVED EQUAL

Key Bike Rack

Tools Required

- Unit ships assembled

Recommended spacing, according to Association of Pedestrian and Bicycle Professionals (APBP)

INSTALLATION:

- Set bike rack in position and mark hole locations.
- Core drill 1-1/4" diameter (minimum) holes 6" deep
- Prepare the holes for outdoor anchoring cement, such as Kwikset™ or Super-Por-tek™. Follow the manufacturer's instructions for blowing out dust, filling with water, scrubbing, and removing excess water.
- Fill the holes with anchoring cement and place the bike rack back into position.

3 BIKE RACK, TYP. FS-03
NTS P-24-LMW-48

NOTES
TRASH RECEPTACLES SIMILAR TO COURTYARD TRASH CANS,
MANUFACTURED BY ULINE, OR APPROVED EQUAL

COURTYARD TRASH CANS

An attractive, vandal-proof hideaway for trash.

- For parks, offices and city streets.
- Slatted steel bars deter vandalism.
- Weather and rust-resistant, powder-coat finish.
- Includes black plastic liner and anchor kit.
- H-5171 - Bonnet lid keeps out rain and snow.

COURTYARD TRASH CANS

MODEL NO.	DESCRIPTION	CAPACITY	SIZE DIAM. x H	WT. (lbs.)	PRICE EACH		ADD TO CART
					1	2+	
H-2865	Flat Lid	36 Gallon	28 x 36"	93	\$755	\$725	Specify Color
H-5171	Bonnet Lid			830	800	Specify Color	

SHIPS ASSEMBLED VIA MOTOR FREIGHT

1 TRASH RECEPTACLES, TYP. FS-01
NTS P-24-LMW-51

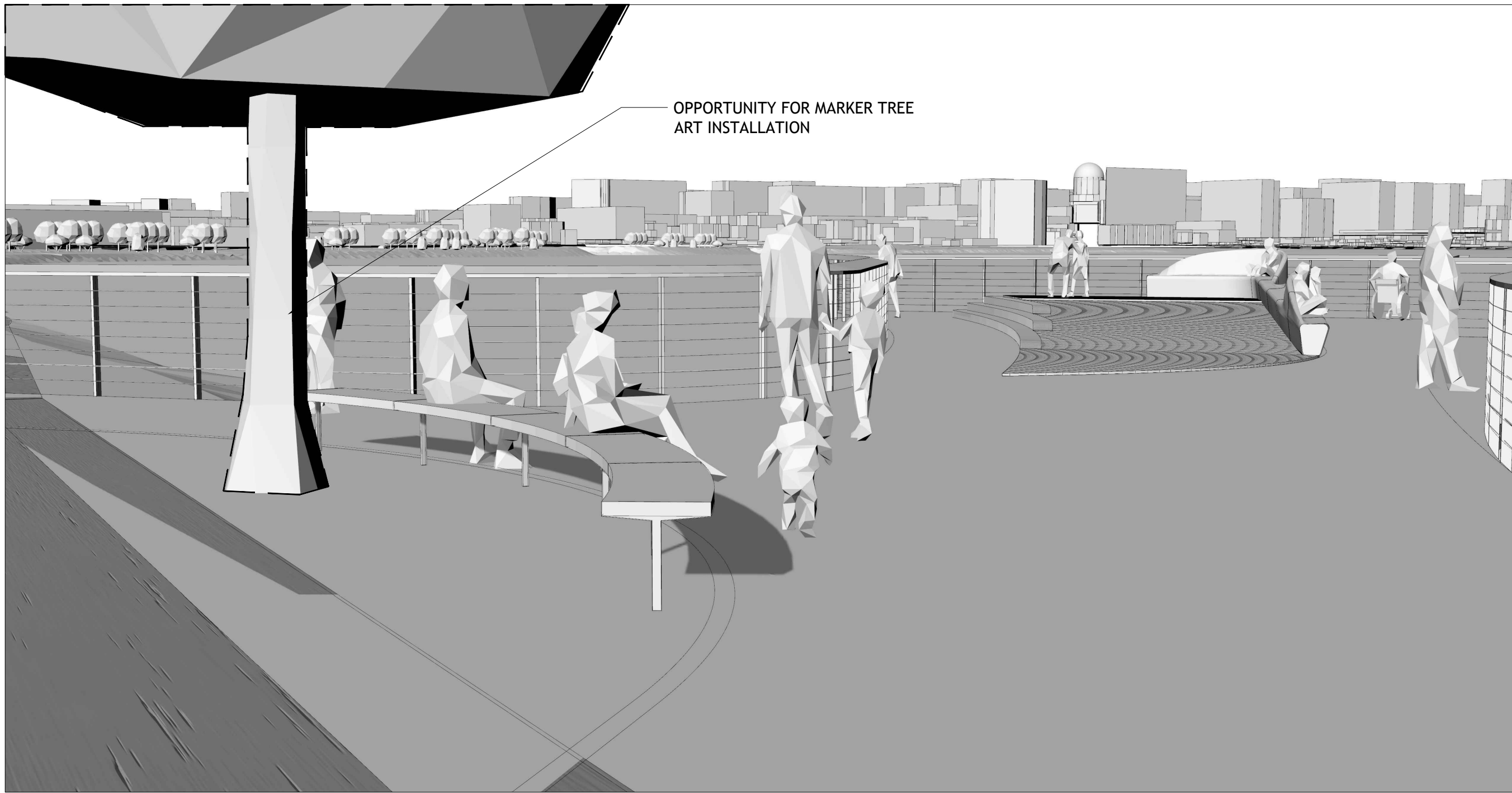

4 SKYLINE PIER 4
NTS

P-24-LMW-89

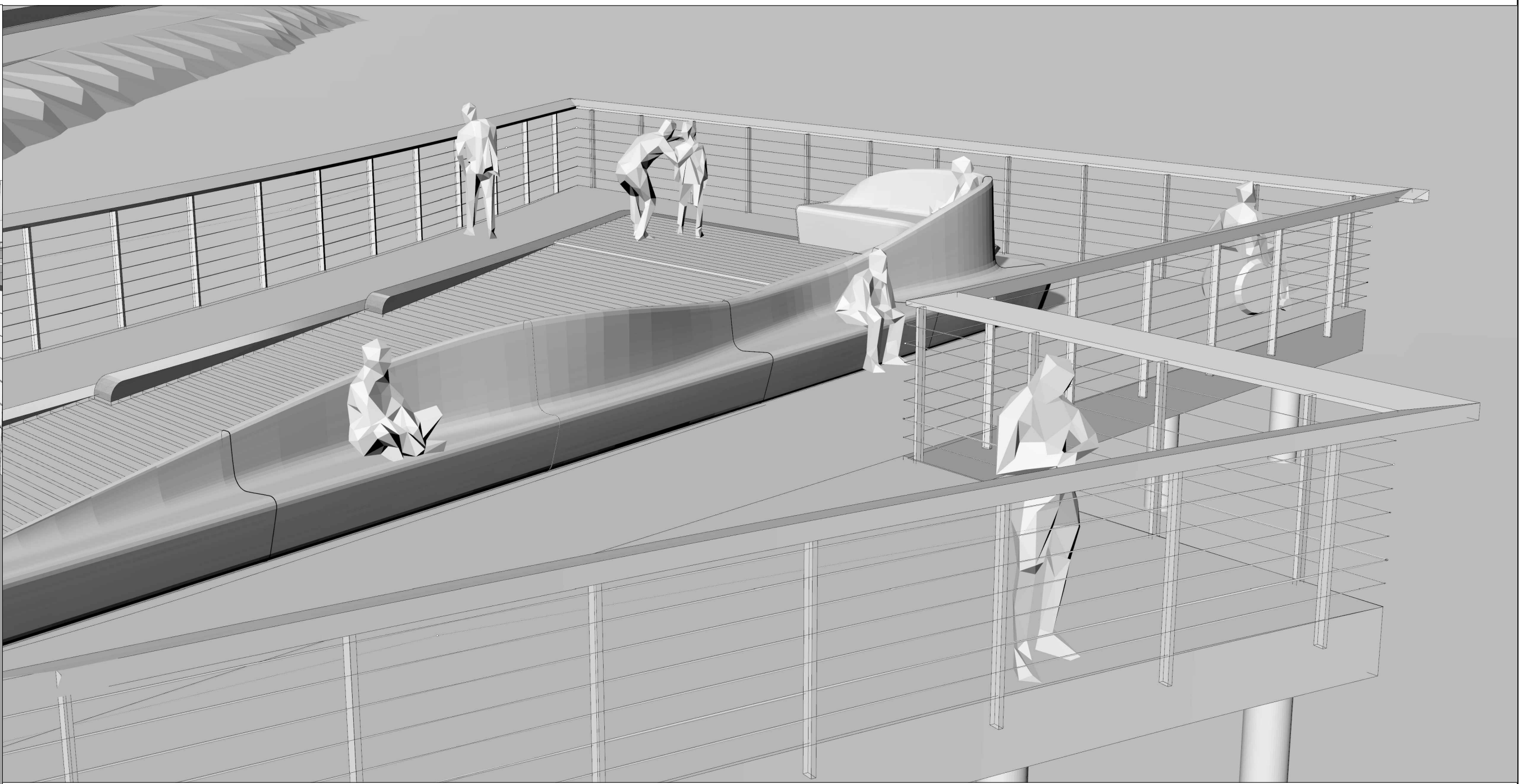

2 SKYLINE PIER 2
NTS

P-24-LMW-68

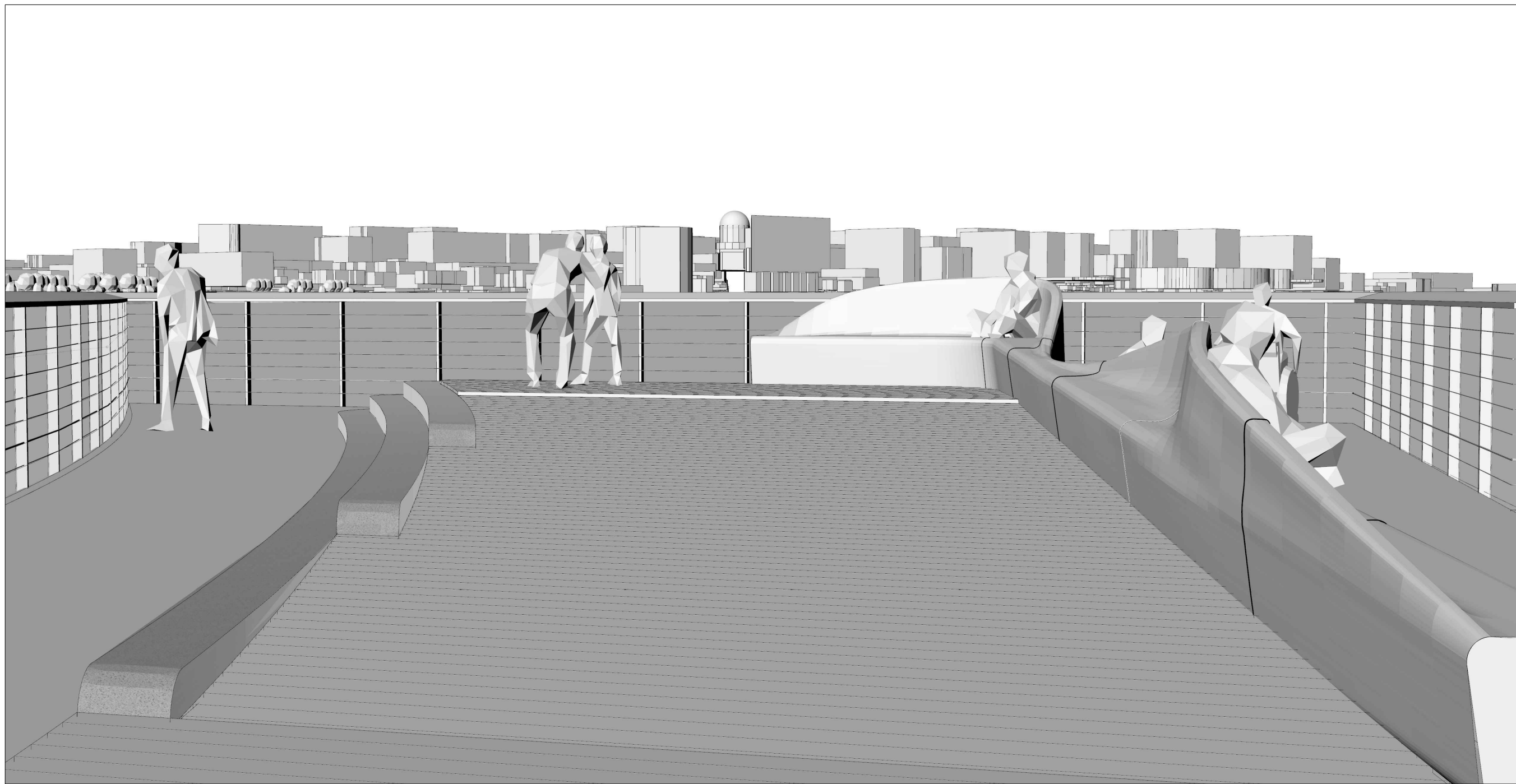

3 SKYLINE PIER 3
NTS

P-24-LMW-88

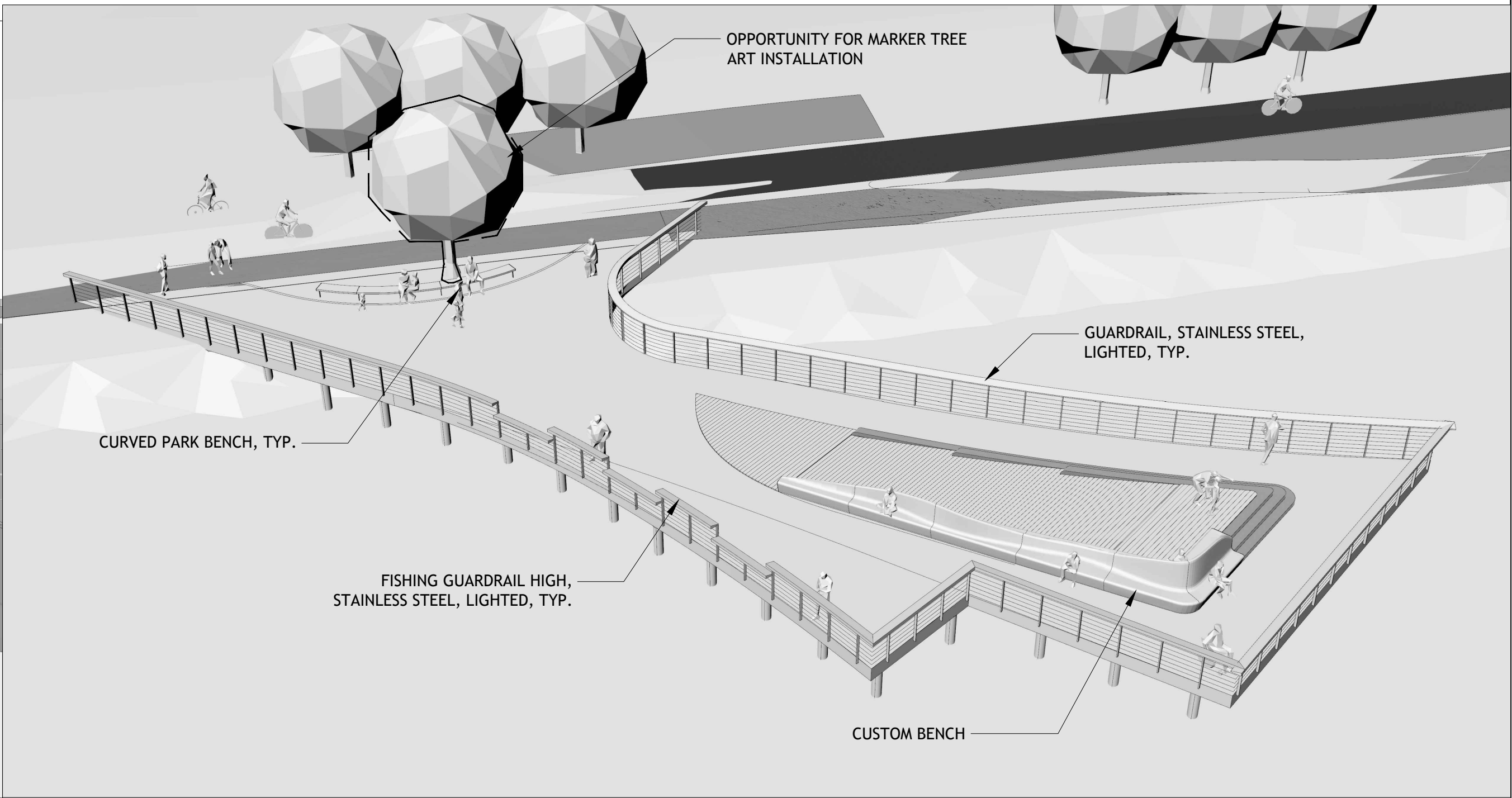

1 SKYLINE PIER 1
NTS

P-24-LMW-55

NOTES
BENCH DIMENSIONS AND MATERIAL SPECIFICATIONS ARE PRELIMINARY AND SUBJECT TO COORDINATION WITH
MANUFACTURER DURING THE FABRICATION PHASE. FINAL DETAILS TO BE CONFIRMED PRIOR TO CONSTRUCTION.

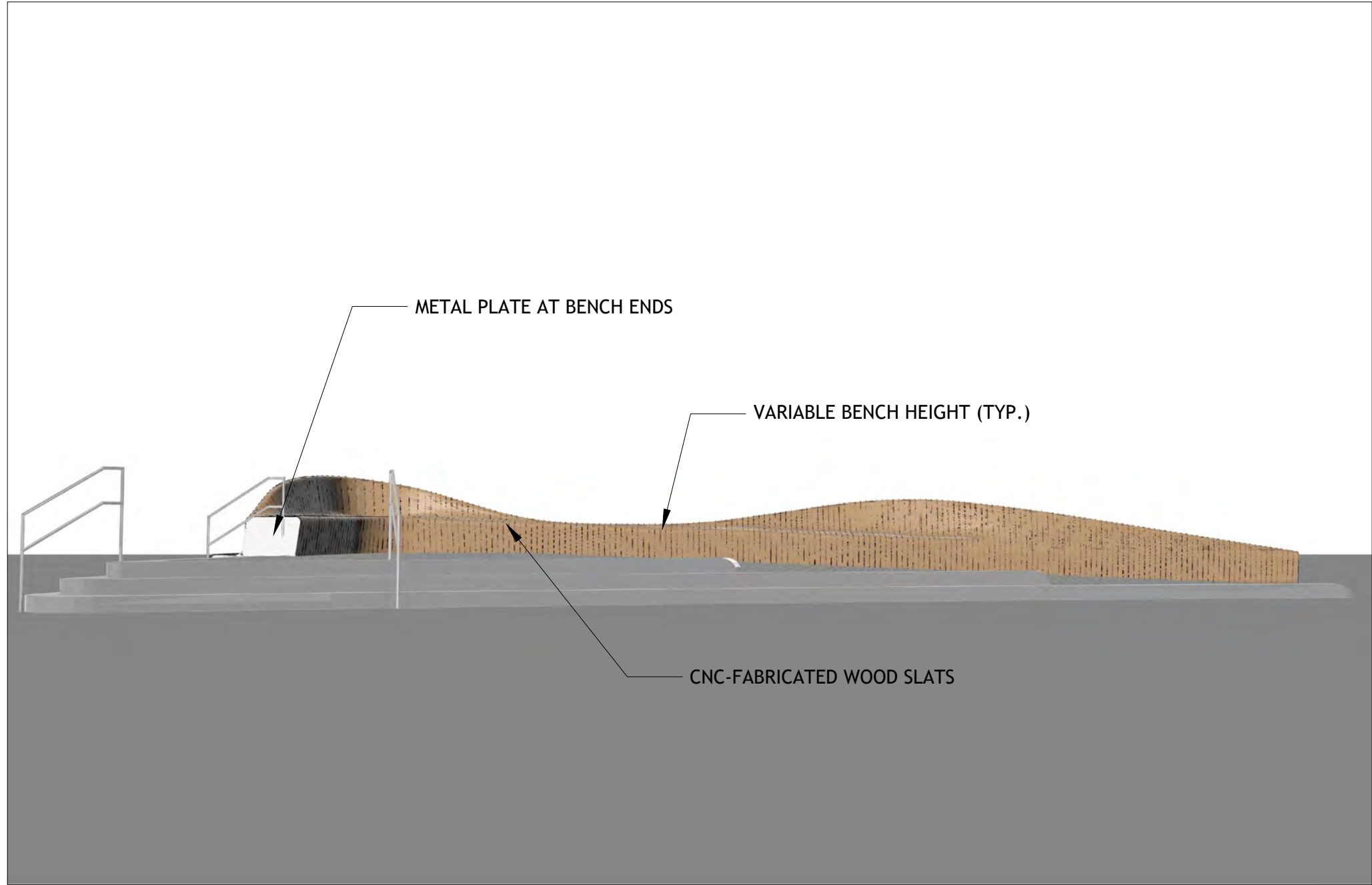

3 CUSTOM BENCH ELEVATION 2

NTS

P-24-LMW-84

NOTES
BENCH DIMENSIONS AND MATERIAL SPECIFICATIONS ARE PRELIMINARY AND SUBJECT TO COORDINATION WITH
MANUFACTURER DURING THE FABRICATION PHASE. FINAL DETAILS TO BE CONFIRMED PRIOR TO CONSTRUCTION.

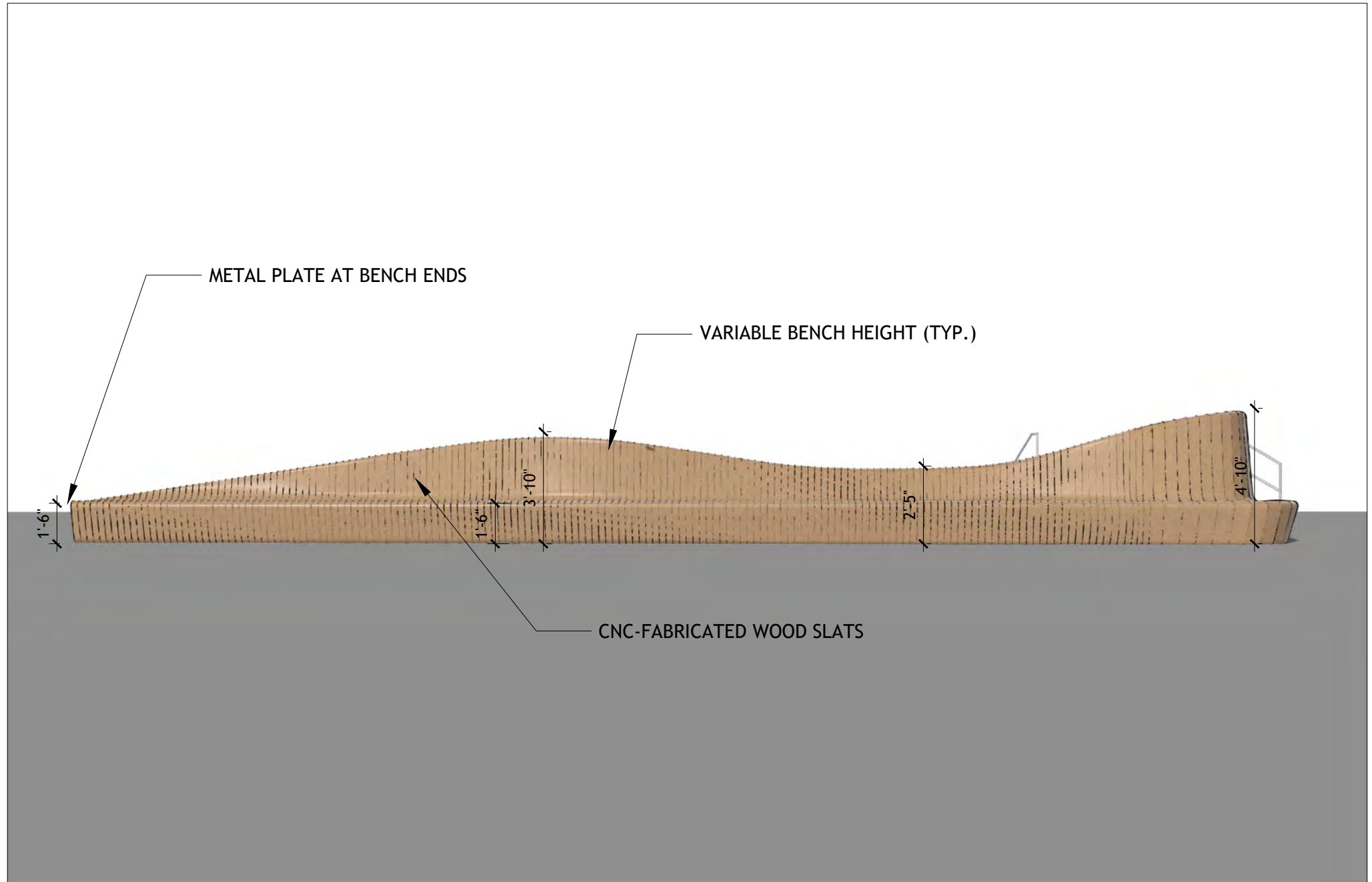

2 CUSTOM BENCH ELEVATION 1

NTS

P-24-LMW-83

NOTES
BENCH DIMENSIONS AND MATERIAL SPECIFICATIONS ARE PRELIMINARY AND SUBJECT TO COORDINATION WITH
MANUFACTURER DURING THE FABRICATION PHASE. FINAL DETAILS TO BE CONFIRMED PRIOR TO CONSTRUCTION.

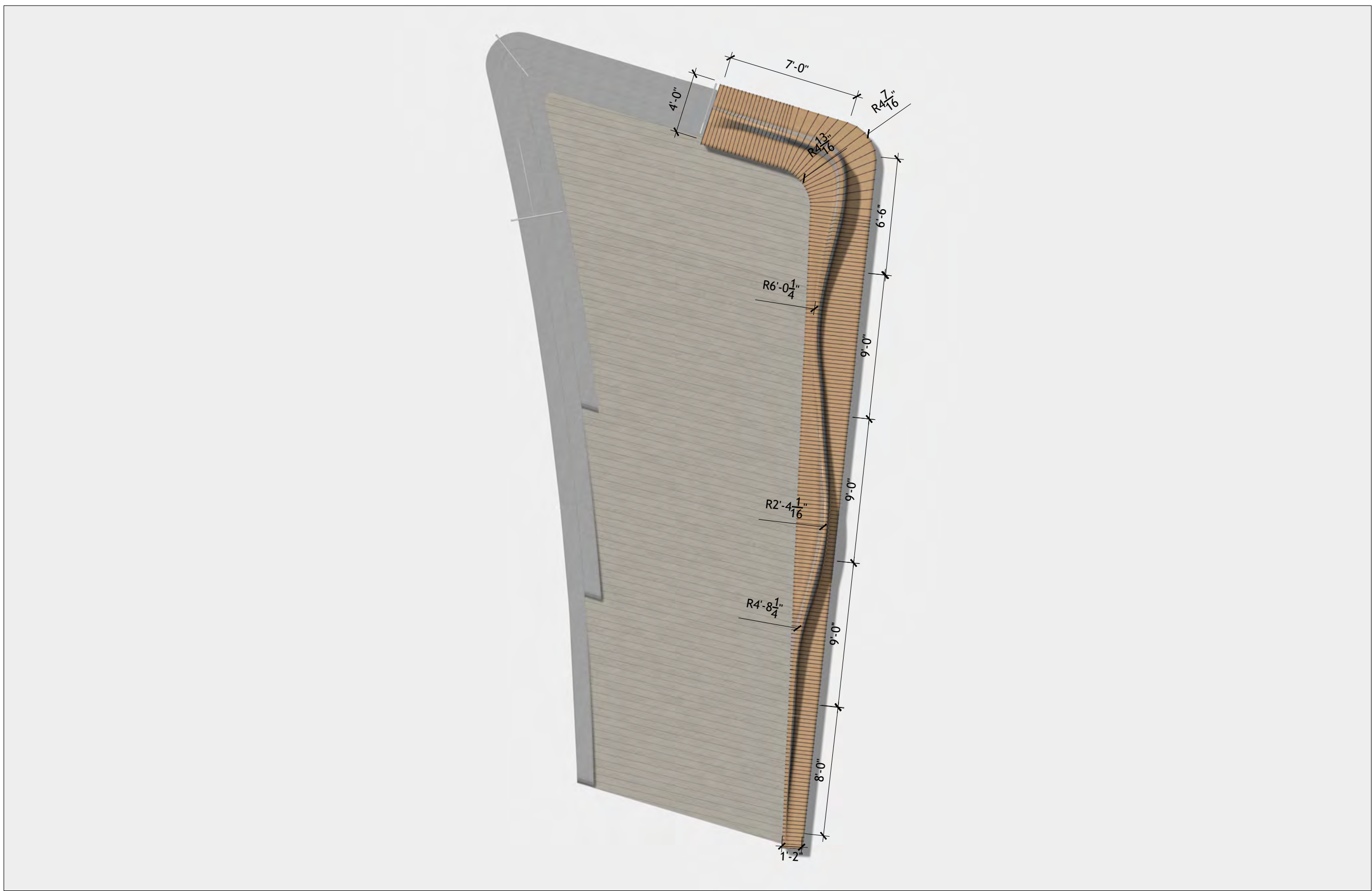

1 CUSTOM BENCH PLAN

NTS

FC-01

P-24-LMW-82

SASAKI
414 14TH STREET, SUITE 250 DENVER, CO 80202
P 617 923 6962 W SASAKI.COM

Project Title and Client

MADISON PARKS

CITY OF MADISON, WI

Sasaki Project No: **48026.00**

Drawn By: **CZ,FS,PO,ZT**

Checked By: **SW,ZC**

Approved By: **AC**

Issue Date: **07.31.2025**

Seal

NOT FOR CONSTRUCTION

No.

Description

Date

Drawing No.

L9-61

Drawing Title:

CUSTOM PIER ELEMENT

Plot Date: 7/31/2025
File: L9-00 LANDSCAPE DETAILS.dwg

Sheet:

56

109

NOTES
BENCH DIMENSIONS AND MATERIAL SPECIFICATIONS ARE PRELIMINARY AND SUBJECT TO COORDINATION WITH
MANUFACTURER DURING THE FABRICATION PHASE. FINAL DETAILS TO BE CONFIRMED PRIOR TO CONSTRUCTION.

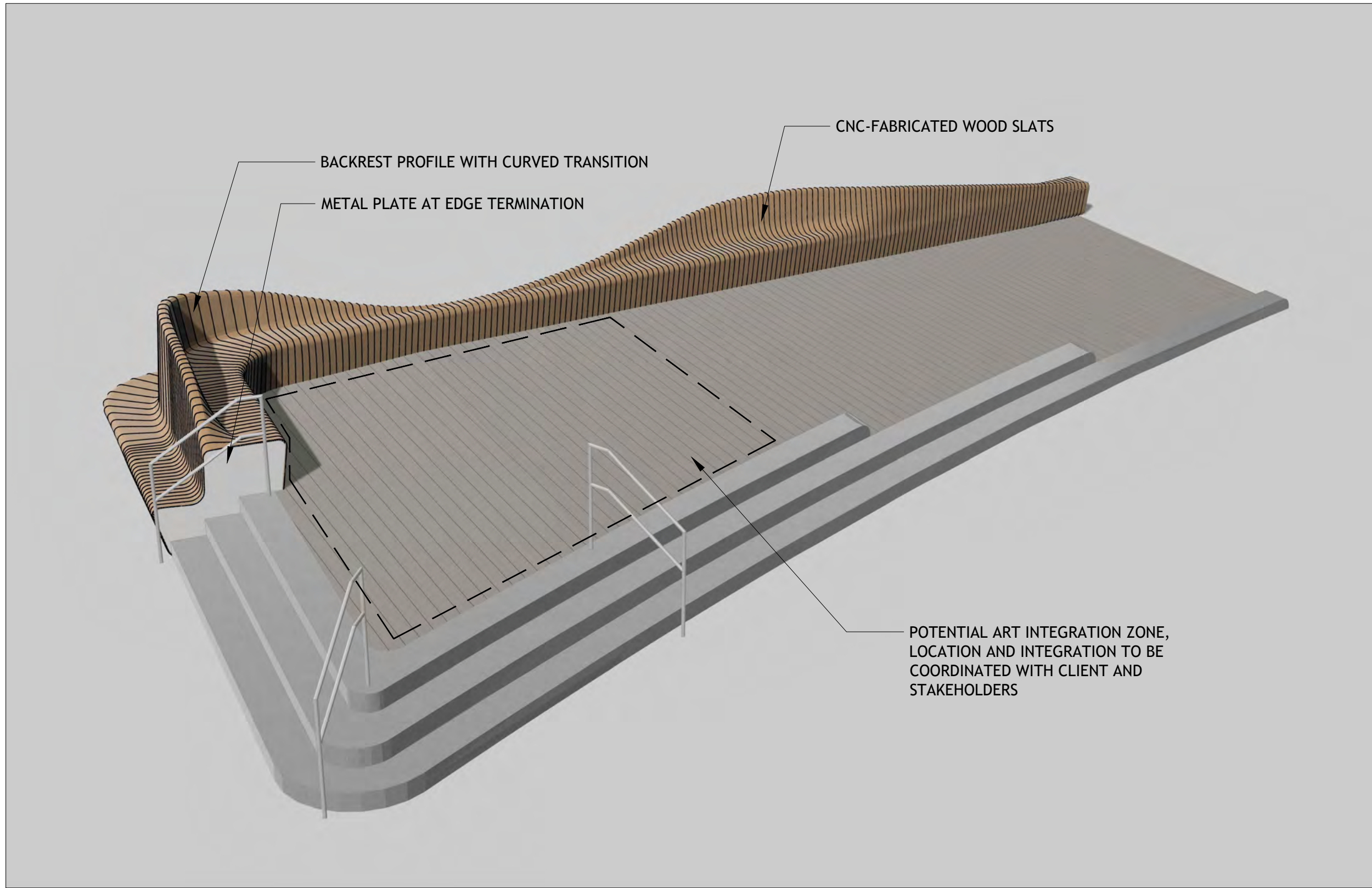

2 CUSTOM BENCH AXON 2
NTS

P-24-LMW-87

NOTES
BENCH DIMENSIONS AND MATERIAL SPECIFICATIONS ARE PRELIMINARY AND SUBJECT TO COORDINATION WITH
MANUFACTURER DURING THE FABRICATION PHASE. FINAL DETAILS TO BE CONFIRMED PRIOR TO CONSTRUCTION.

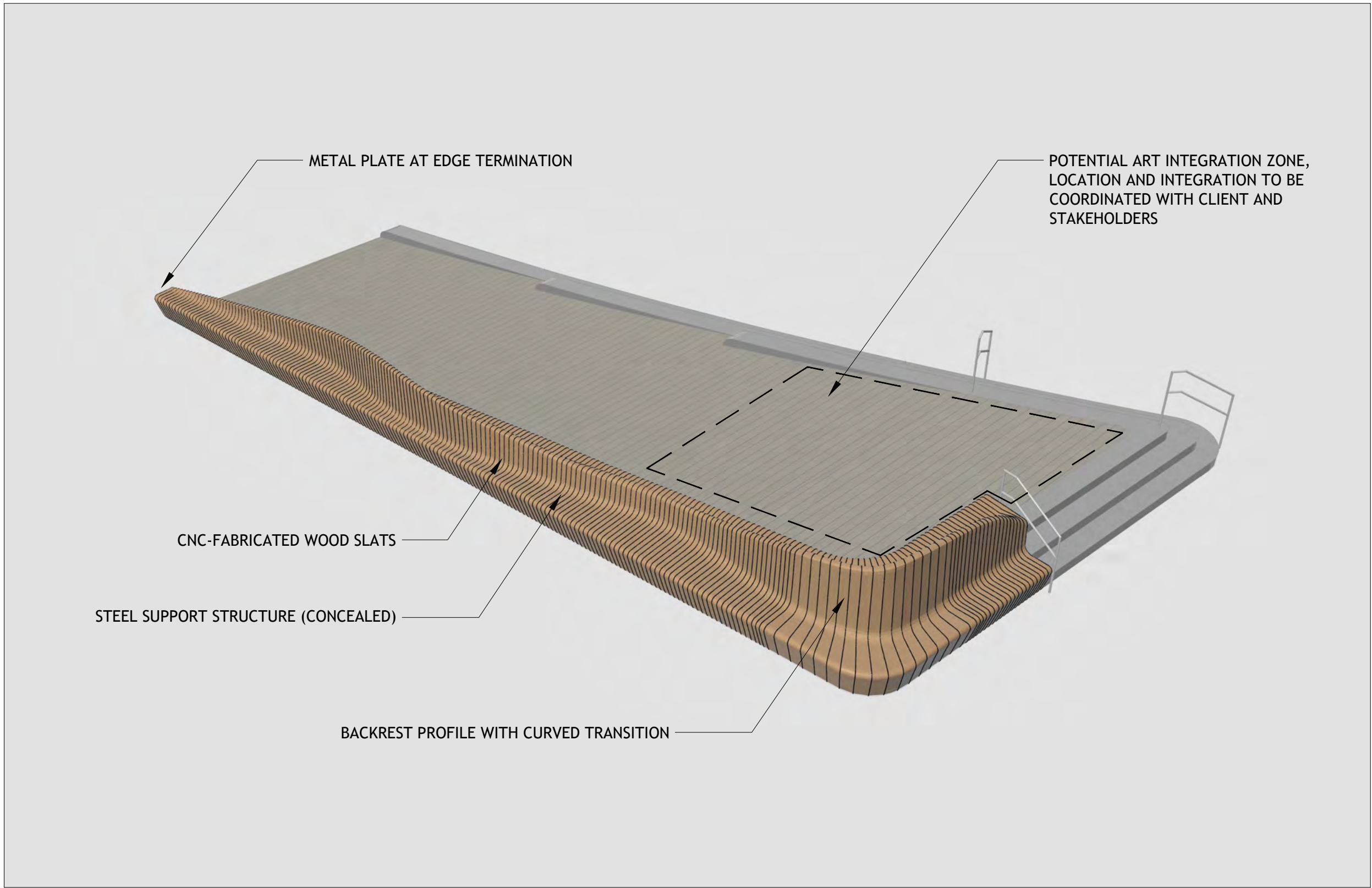

1 CUSTOM BENCH AXON 1
NTS

P-24-LMW-85

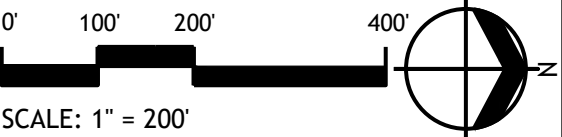
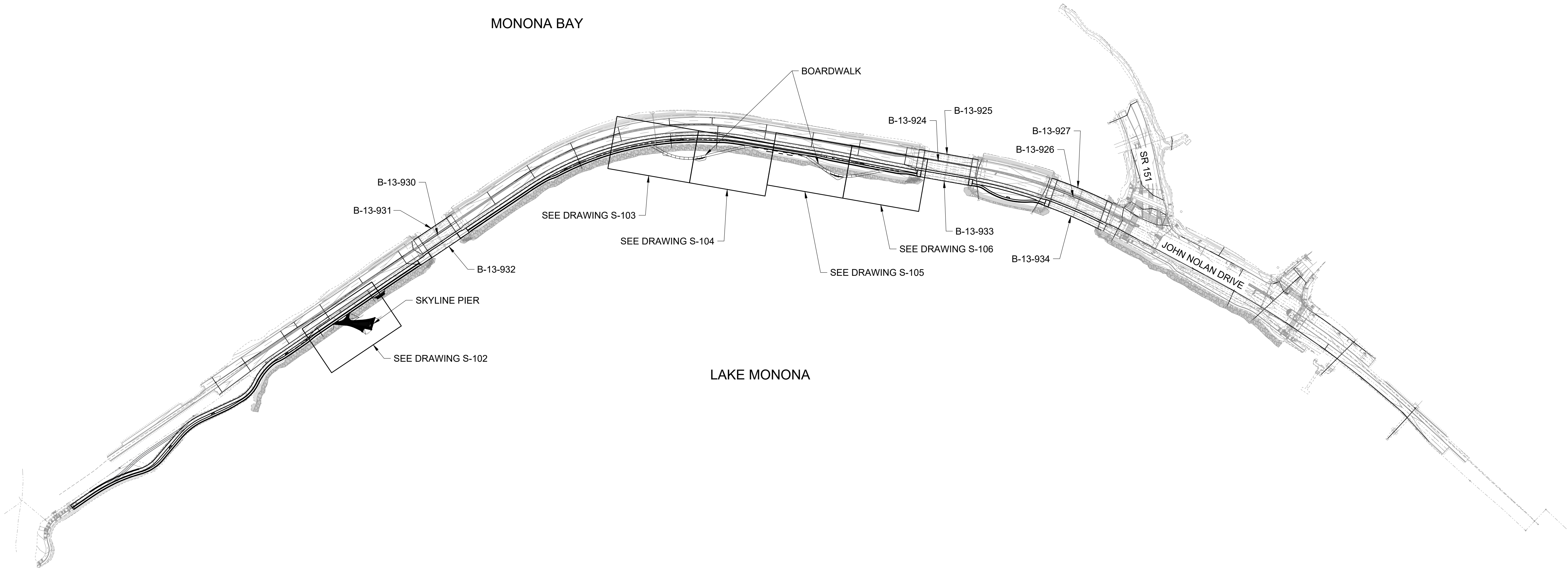

<div><div>SASAKI</div><div>414 14TH STREET, SUITE 250 DENVER, CO 80202</div><div>P 617 923 6862 W SASAKI.COM</div></div>	Project Title and Client		Key Map	Sasaki Project No: 48026.00 Drawn By: WT Checked By: JS Approved By: MW Issue Date: 07.31.2025	Seal	<table><tr><td>No.</td><td>Description</td><td>Date</td></tr><tr><td>1</td><td>SCHEMATIC DESIGN</td><td>10/31/2024</td></tr><tr><td>2</td><td>50% DESIGN DEVELOPMENT</td><td>04/30/2025</td></tr><tr><td>3</td><td>100% DESIGN DEVELOPMENT</td><td>07/31/2025</td></tr></table>	No.	Description	Date	1	SCHEMATIC DESIGN	10/31/2024	2	50% DESIGN DEVELOPMENT	04/30/2025	3	100% DESIGN DEVELOPMENT	07/31/2025	<table><tr><td>Drawing No.</td><td>Plot Date: 7/31/2025 File: 23195001S-100.dwg</td></tr><tr><td colspan="2">Drawing Title:</td></tr><tr><td colspan="2">Sheet:</td></tr></table>	Drawing No.	Plot Date: 7/31/2025 File: 23195001S-100.dwg	Drawing Title:		Sheet:	
	No.	Description	Date																						
	1	SCHEMATIC DESIGN	10/31/2024																						
2	50% DESIGN DEVELOPMENT	04/30/2025																							
3	100% DESIGN DEVELOPMENT	07/31/2025																							
Drawing No.	Plot Date: 7/31/2025 File: 23195001S-100.dwg																								
Drawing Title:																									
Sheet:																									
MADISON PARKS			NOT FOR CONSTRUCTION			<table><tr><td colspan="2">S-100</td></tr><tr><td colspan="2">OVERALL SITE PLAN</td></tr><tr><td colspan="2">58 109</td></tr></table>	S-100		OVERALL SITE PLAN		58 109														
S-100																									
OVERALL SITE PLAN																									
58 109																									
CITY OF MADISON, WI																									

TYPE A:

Bollard - Shielded

Application
Bollards with rotationally symmetric light distribution designed to provide glare-free illumination perfect for squares, pathways and entrances. Provided with mounting system that allows the luminaire to be adjusted independent of anchor bolt orientation.

Materials
Clear safety glass
Die-cast aluminum
Extruded aluminum
Mechanically captive stainless steel fasteners
Silicone applied robotically to casting, plasma treated for increased adhesion
High temperature silicone gasket
Galvanized steel anchorage
Pure anodized aluminum reflector
NRTL listed to North American Standards, suitable for wet locations
Protection class IP 65

Weight: 16.1 lbs.

Electrical
Operating voltage 120-277VAC
Minimum start temperature -30° C
LED module wattage 19.4W
System wattage 24.0W
Controllability 0-10V dimmable
Color rendering index Ra > 80
Luminaire lifetime 60000hrs

LED color temperature
□ 4200K (K4)
□ 3500K (K3S)
□ 2700K (K27)
BECA can supply you with suitable LED replacement modules for up to 20 years after the purchase of LED luminaires - see website for details

Finish
All BECA standard finishes are matte, textured powder coat with minimum 3 mil thickness. BECA Unidure® finish, a fluoropolymer technology, provides superior fade protection in Black, Bronze, and Silver. BECA standard White is a super durable polyester powder. Optionally available RAL and custom color finishes provided in either polyester powder or liquid paint.

Available colors
□ Black (BLK)
□ Silver (SLV)
□ Bronze (BRZ)
□ White (WHT)
□ CUS:

Type:
BECA Product:
Project:
Modified:

Available options
□ 7089S Direct burial anchorage (replaces included anchorage kit, pre-shippable)
□ CUS Custom finish
□ FSC Fusing
□ MGS Marine grade undercoat
□ RAL RAL finish

Included (available for pre-shipment)
□ B79617 Anchorage kit

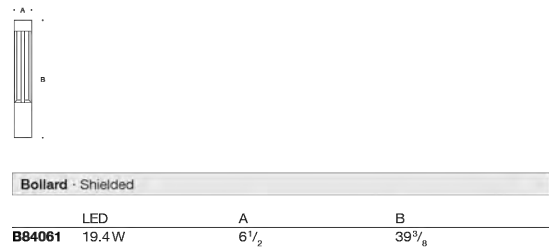

BECA 1000 BECA Way, Carpinteria, CA 90013 (805) 684-0033 info@be-ca.com
Due to the dynamic nature of lighting products and the associated technologies, luminaire data on this sheet is subject to change at the discretion of BECA North America. For the most current technical data, please refer to be-ca.com or request a BOM sheet.

BECA

Bollard - Shielded

Application
Bollards with rotationally symmetric light distribution designed to provide glare-free illumination perfect for squares, pathways and entrances. Provided with mounting system that allows the luminaire to be adjusted independent of anchor bolt orientation.

Materials
Clear safety glass
Die-cast aluminum
Extruded aluminum
Mechanically captive stainless steel fasteners
Silicone applied robotically to casting, plasma treated for increased adhesion
High temperature silicone gasket
Galvanized steel anchorage
Pure anodized aluminum reflector
NRTL listed to North American Standards, suitable for wet locations
Protection class IP 65

Weight: 16.1 lbs.

Electrical
Operating voltage 120-277VAC
Minimum start temperature -30° C
LED module wattage 19.4W
System wattage 24.0W
Controllability 0-10V dimmable
Color rendering index Ra > 80
Luminaire lifetime 60000hrs

LED color temperature
□ 4200K (K4)
□ 3500K (K3S)
□ 2700K (K27)
BECA can supply you with suitable LED replacement modules for up to 20 years after the purchase of LED luminaires - see website for details

Finish
All BECA standard finishes are matte, textured powder coat with minimum 3 mil thickness. BECA Unidure® finish, a fluoropolymer technology, provides superior fade protection in Black, Bronze, and Silver. BECA standard White is a super durable polyester powder. Optionally available RAL and custom color finishes provided in either polyester powder or liquid paint.

Available colors
□ Black (BLK)
□ Silver (SLV)
□ Bronze (BRZ)
□ White (WHT)
□ CUS:

Type:
BECA Product:
Project:
Modified:

Available options
□ 7089S Direct burial anchorage (replaces included anchorage kit, pre-shippable)
□ CUS Custom finish
□ FSC Fusing
□ MGS Marine grade undercoat
□ RAL RAL finish

Included (available for pre-shipment)
□ B79617 Anchorage kit

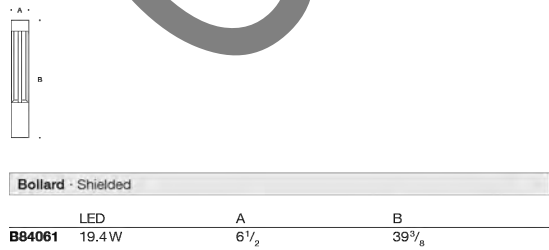

BECA 1000 BECA Way, Carpinteria, CA 90013 (805) 684-0033 info@be-ca.com
Due to the dynamic nature of lighting products and the associated technologies, luminaire data on this sheet is subject to change at the discretion of BECA North America. For the most current technical data, please refer to be-ca.com or request a BOM sheet.

BECA



STREET

architectural square illuminated column (10')

The Street luminaire column with bilateral illumination is designed to provide illumination for projects such as parks, public squares, pedestrian circulation, pedestrian walkways, and bicycle lanes. Overall height is 9'30" (10').

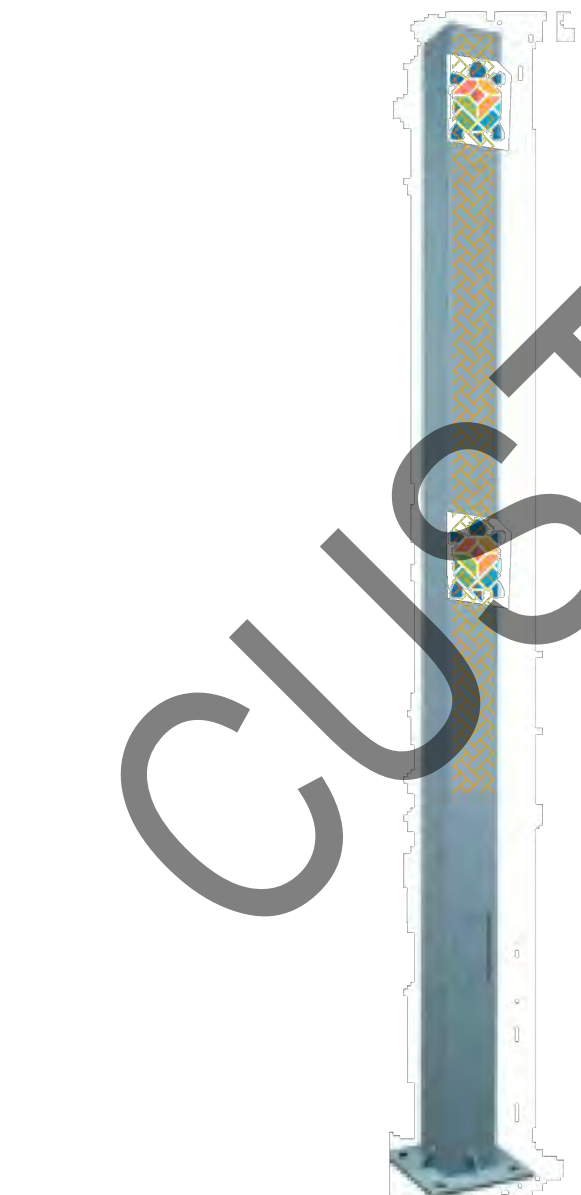

TYPE C:

TYPE D:

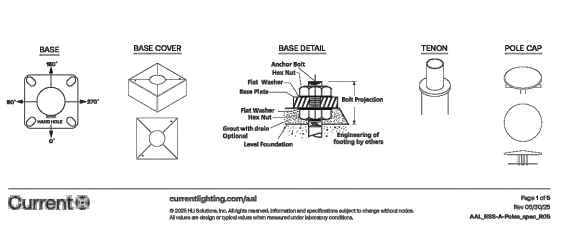
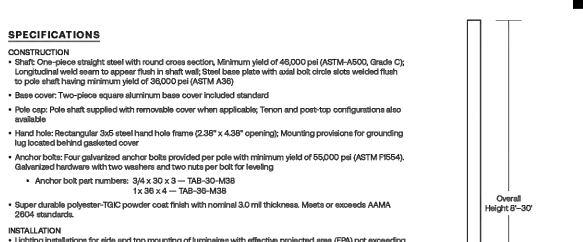
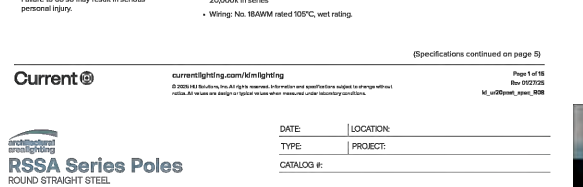
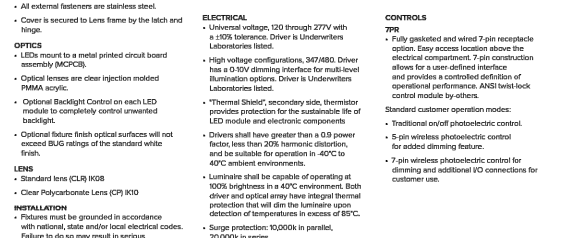
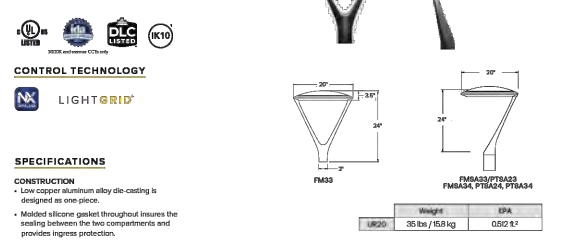
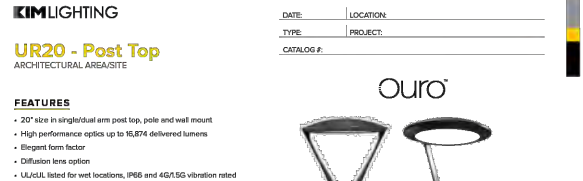

TYPE D2:

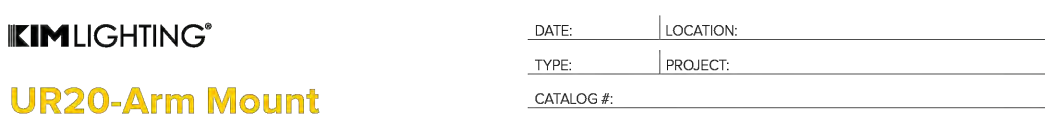

UR20-Arm Mount

ARCHITECTURAL AREA SITE

- FEATURES**
 - 20" size in post top, pole and wall mount
 - High performance optics up to 17,000 delivered lumens
 - Elegant form factor
 - Diffusion lens option
 - ULUL listed for wet locations, IP66 and 40V 50 Hz vibration rated

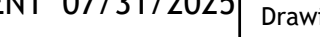
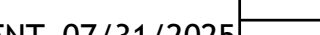
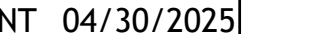
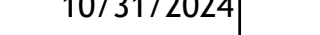
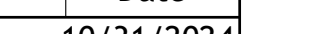
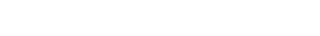
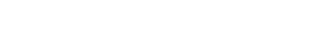
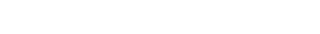
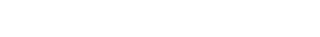
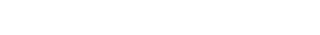
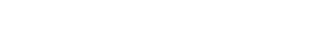
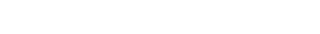
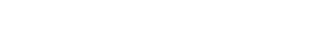
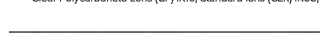
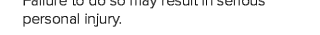
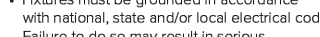
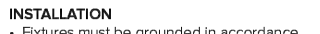
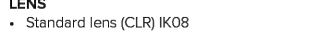
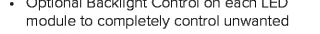
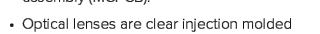
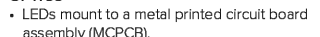
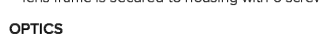
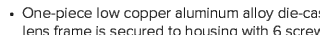
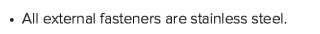
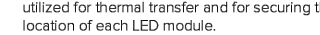
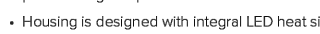
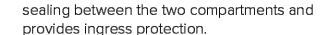
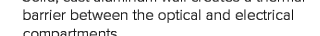
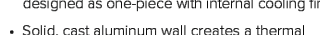
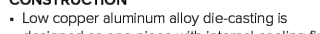

TYPE F:

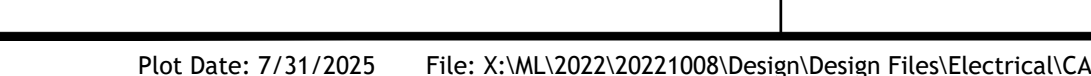
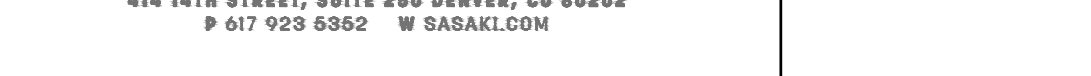
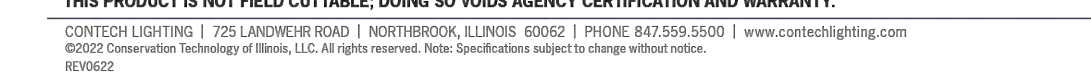
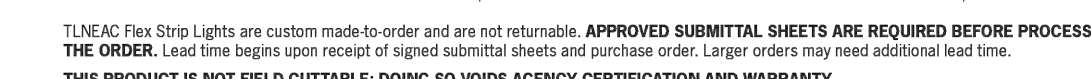
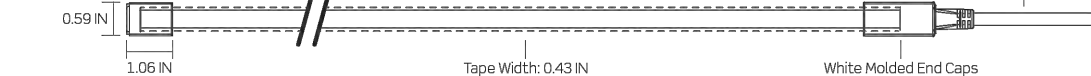
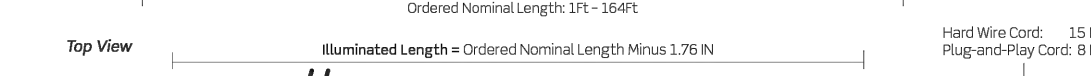
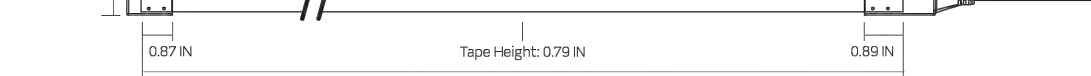
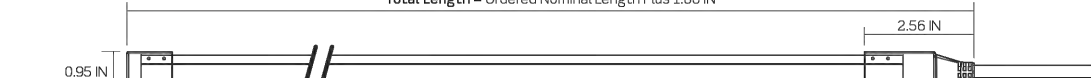
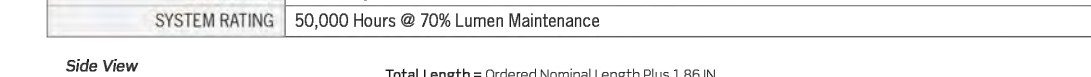
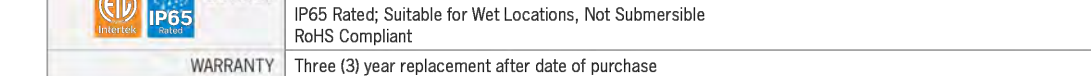
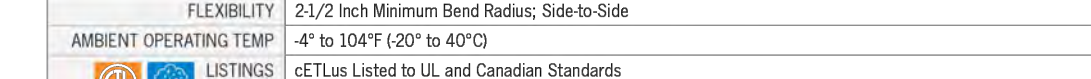
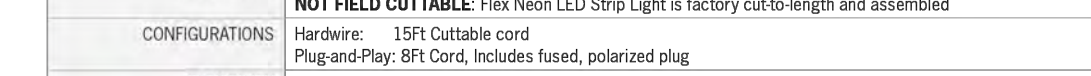
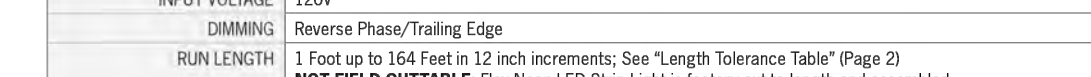
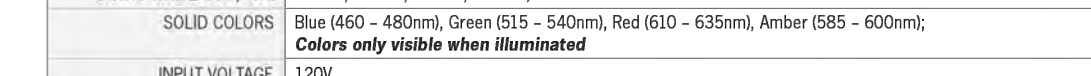
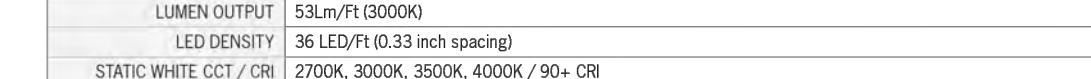
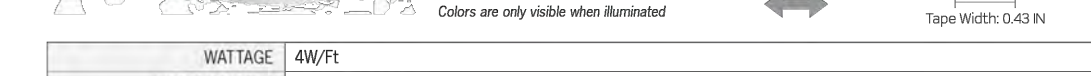

TYPE R:

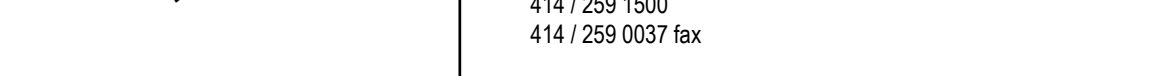
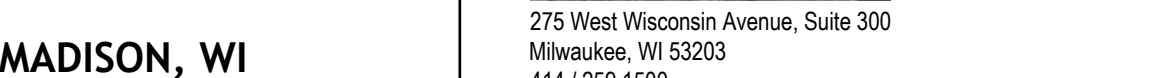
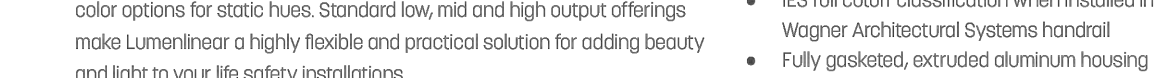
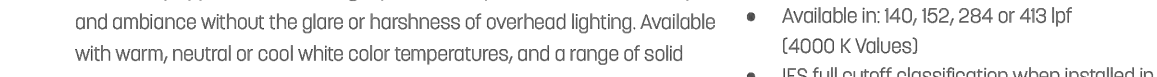
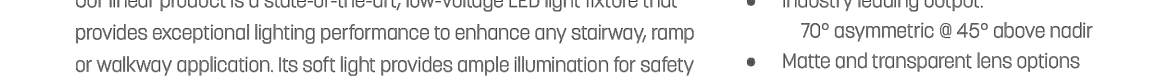
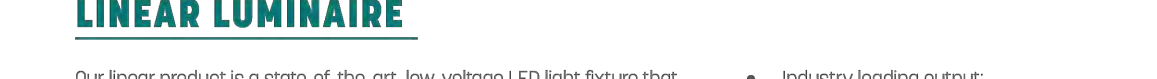
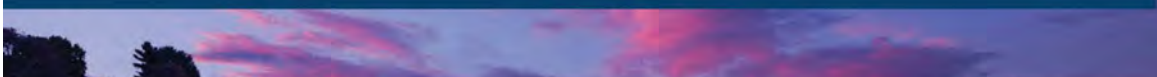

TYPE S:

