

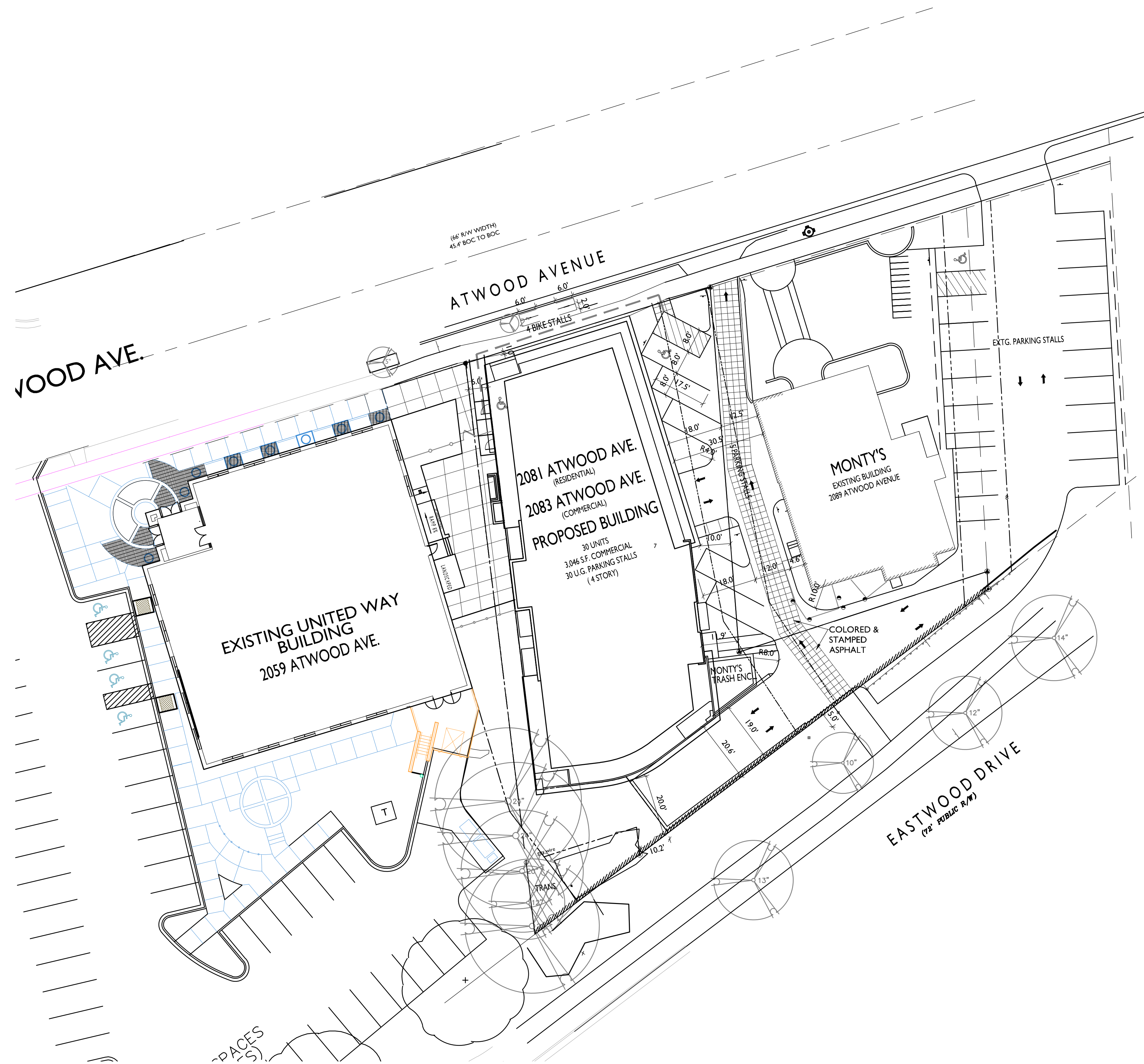

**knothe • bruce**  
ARCHITECTS

Phone: 7601 University Ave, Ste 201  
608.836.3690 Middleton, WI 53562



**ISSUED**  
Issued for Site Plan review - Feb. 3, 2016  
Issued for Bid: March 4, 2016  
Issued Supplements - March 11, 2016  
Issued -Site Plan Supplement - March 30, 2016  
Issued for Tenant Space - November 10, 2016  
Issued for Conditional Use - December 07, 2016

**PROJECT TITLE**  
2081 & 2083  
Atwood Ave.

**SHEET TITLE**  
Site Plan

**SHEET NUMBER**

**C-1.1**

**PROJECT NO.** 1525

© Knothe & Bruce Architects, LLC

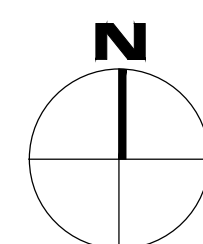

**SITE PLAN**  
C-1.1  
1" = 20'-0"

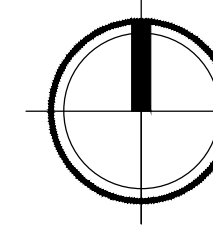

**GRAPHIC SCALE**  
0 20 40 60  
(IN FEET)  
1 INCH = 20 FT  
(24X36 PAPER)

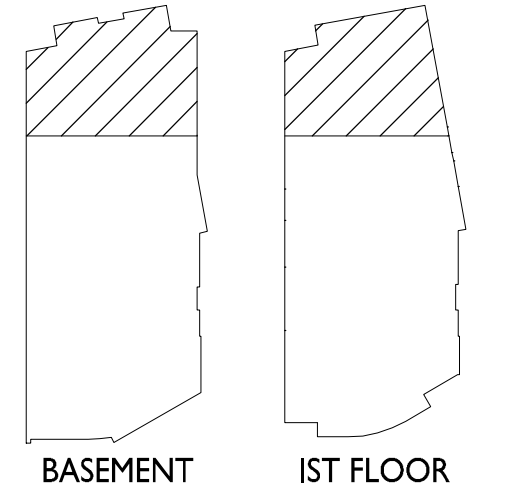

ISSUED  
January 15, 2016  
Issued for Bid: March 4, 2016  
Issued for Review - September 1, 2016  
Issued for Tenant Space - November 10, 2016  
Issued for Conditional Use - December 07, 2016

2 Revised - October 24, 2016  
1 Revised - October 3, 2016

PROJECT TITLE  
**2081 & 2083**  
**Atwood Ave.**

SHEET TITLE  
**Partial Basement**  
**and First Floor**  
**Plans**

SHEET NUMBER

**A-5.4**

PROJECT NO. **1525**  
© Knothe & Bruce Architects, LLC

- GENERAL NOTES:
1. ALL WALLS TO BE 5/8" GYPSUM BOARD ON 3/8" STEEL STUD FRAMING (UNLESS NOTED OTHERWISE) AT 16" O.C. FROM FLOOR TO STRUCTURE ABOVE
  2. PROVIDE BATT INSULATION IN TOILET ROOM WALLS AND CAVE WALLS - FULL HEIGHT
  3. ALL INTERIOR DOORS TO BE 3' X 7' SOLID CORE MAPLE IN HOLLOW METAL FRAMES UNLESS NOTED OTHERWISE
  4. CHOCOLATE SHOP TO TIE INTO BUILDING CENTRAL HOT & SOFT WATER SYSTEMS

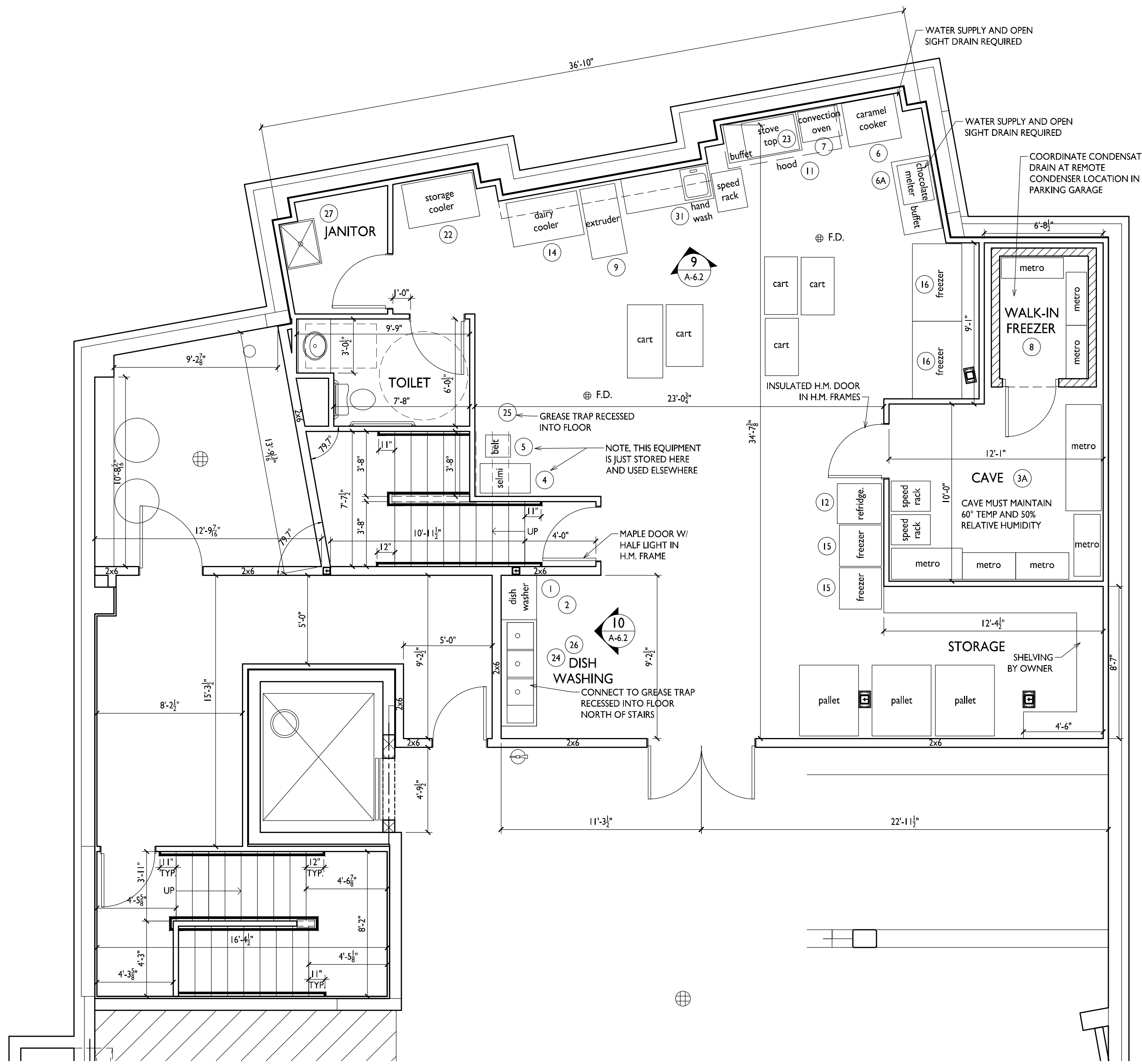

**2** PARTIAL BASEMENT FLOOR PLAN  
A-5.4 1/4"=1'-0"

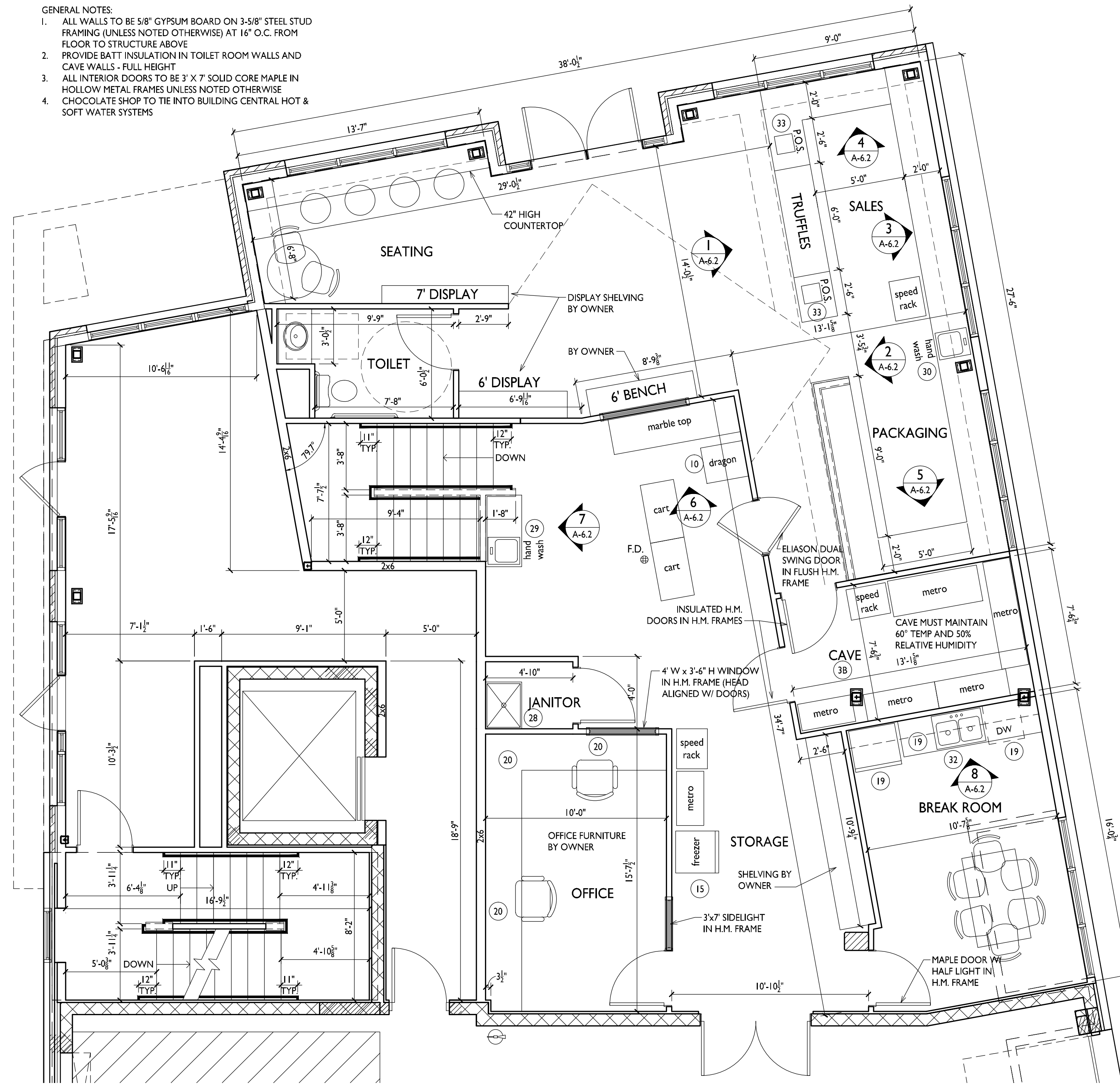
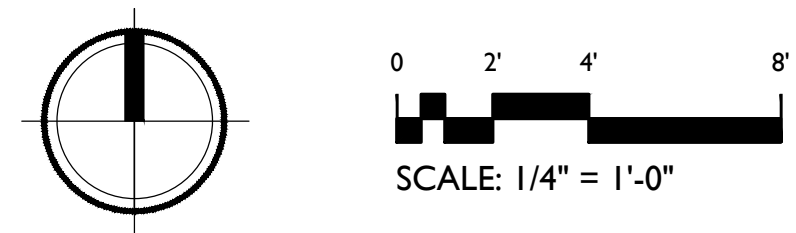

**1** PARTIAL FIRST FLOOR PLAN  
A-5.4 1/4"=1'-0"

