

EASTWOOD CAFÉ

11,600 s.f. 2089 Atwood Avenue
Madison, Wisconsin

15,700 s.f. 2087 Atwood Avenue
26,700 s.f. Madison, Wisconsin

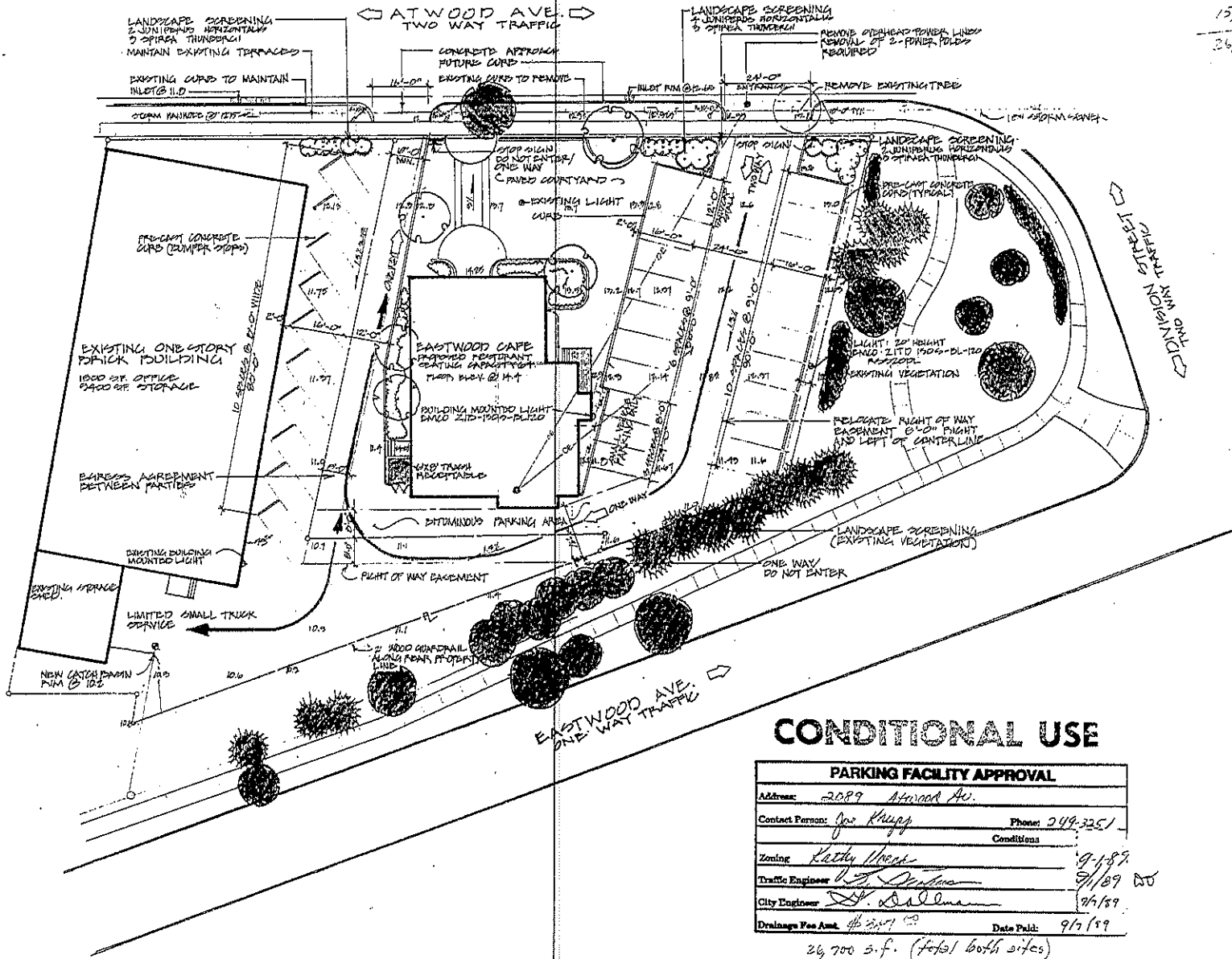

- Name: _____ Dept: _____
- Name: _____ Dept: _____
- Name: _____ Dept: _____
- Name: _____ Dept: _____
- Name: _____ Dept: _____
- Name: _____ Dept: _____

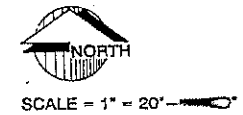

CONDITIONAL USE

PARKING FACILITY APPROVAL	
Address:	2089 Atwood Ave.
Contact Person:	Joe Krugg Phone: 249-3251
Zoning:	Kathy Ureel 9/1/89
Traffic Engineer:	9/1/89
City Engineer:	9/1/89
Drainage Fee Amt. \$6,207.00	Date Paid: 9/1/89

26,700 s.f. (total both sites)

2020 GROUP INC
2020 Eastwood Drive
Madison, Wisconsin

SCHREIBER ANDERSON ASSOC.
720 WILLIAMSON STREET
MADISON, WI 53703
608 253 0000



LANDSCAPE ARCHITECTS
URBAN DESIGNERS/LAND PLANNERS

DATE: 8-29-89