

LIGHTING NOTE !
 LOW VOLTAGE DOWNLIGHTS
 ATTACHED TO LOW
 WALL HORIZONTAL
 BOARDS

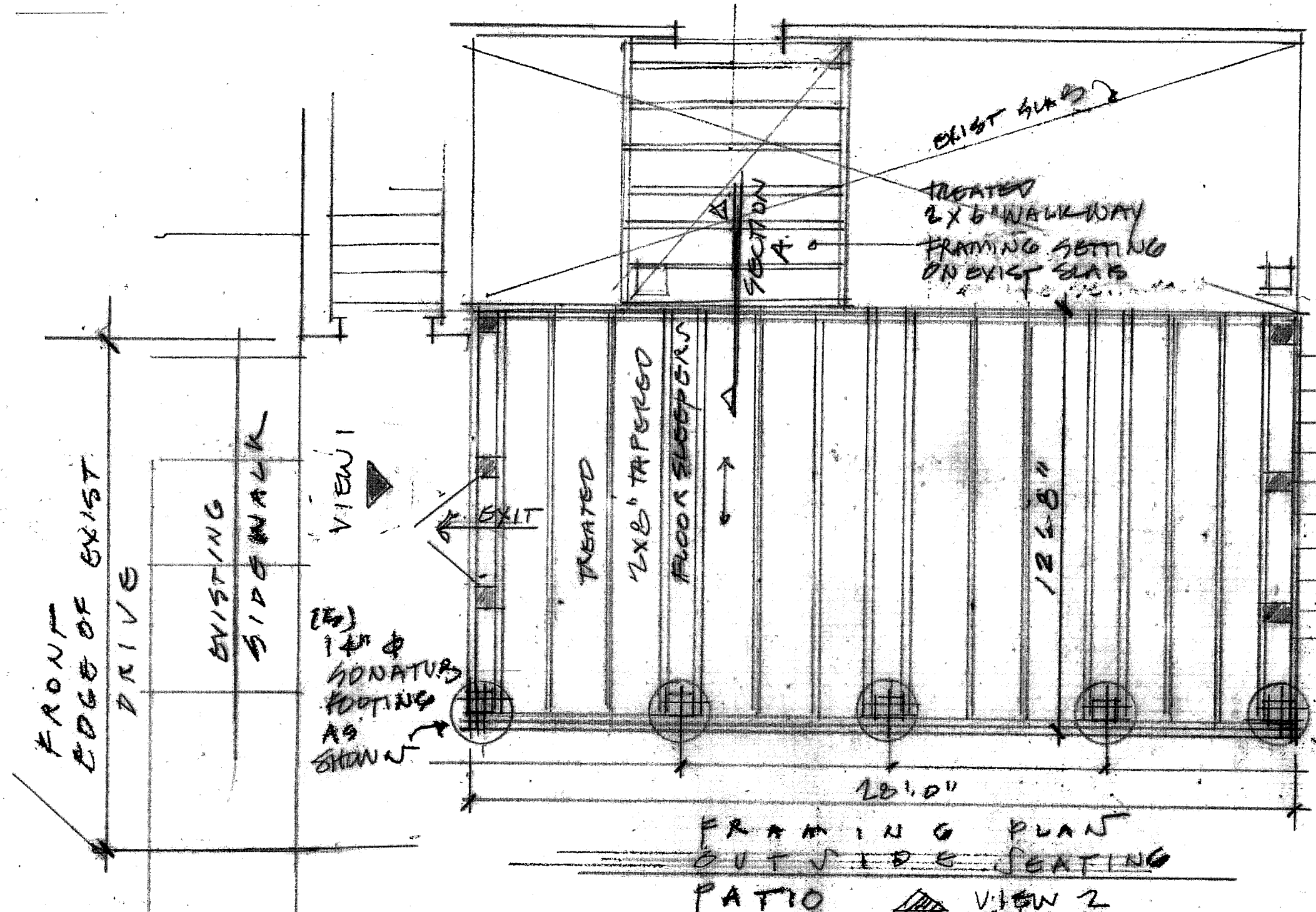

2"
 EXTENT OF
 EXIST BLDG.

NOTE: NEW WOOD
 PATIO NOT
 ATTACHED TO
 BUILDING

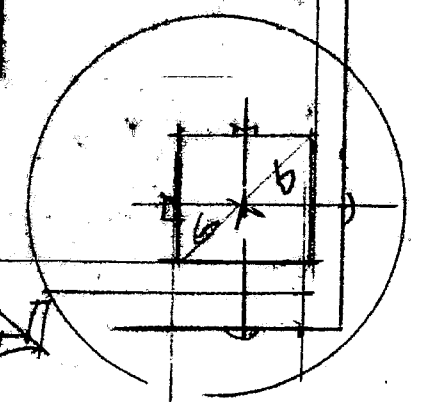

THRU BOLT
 SLEEPER
 TO 6x6 POST

FRONT
 EDGE OF EXIST
 DRIVE

EXISTING
 SIDEWALK

(1/4")
 1/4" Ø
 FOOTING
 AS
 SHOWN

TREATED
 2x6" TAPERED
 FLOOR SLEEPERS

TREATED
 2x6" WALKWAY
 FRAMING SETTING
 ON EXIST SLAB

12'-8"

EXISTING STRIPS

FRAMING PLAN
 OUTSIDE SEATING
 PATIO VIEW 2

TAPERED
 TREATED 2x6" SLEEPERS
 ON EXIST BLACK TOP

1/4" = 1'-0"

SECTION A

NOTE: NEW WOOD PATIO
 NOT ATTACHED TO BUILDING

4
 AUGUST 12th
 2020

LINVILLE ARCHITECTS & DESIGN
 MADISON, WISC.
 WILSON

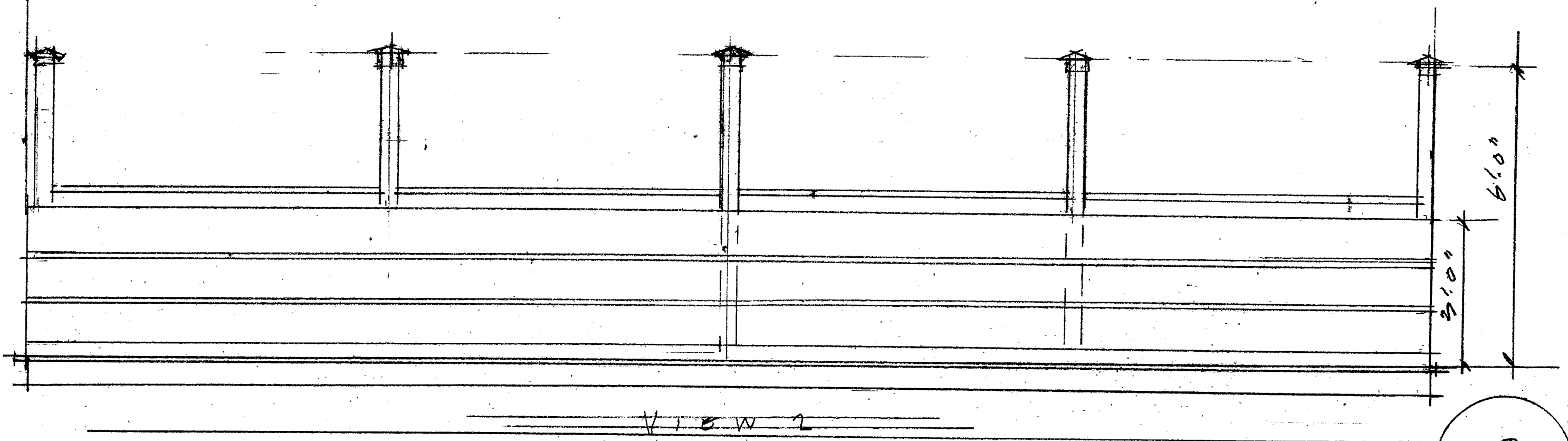
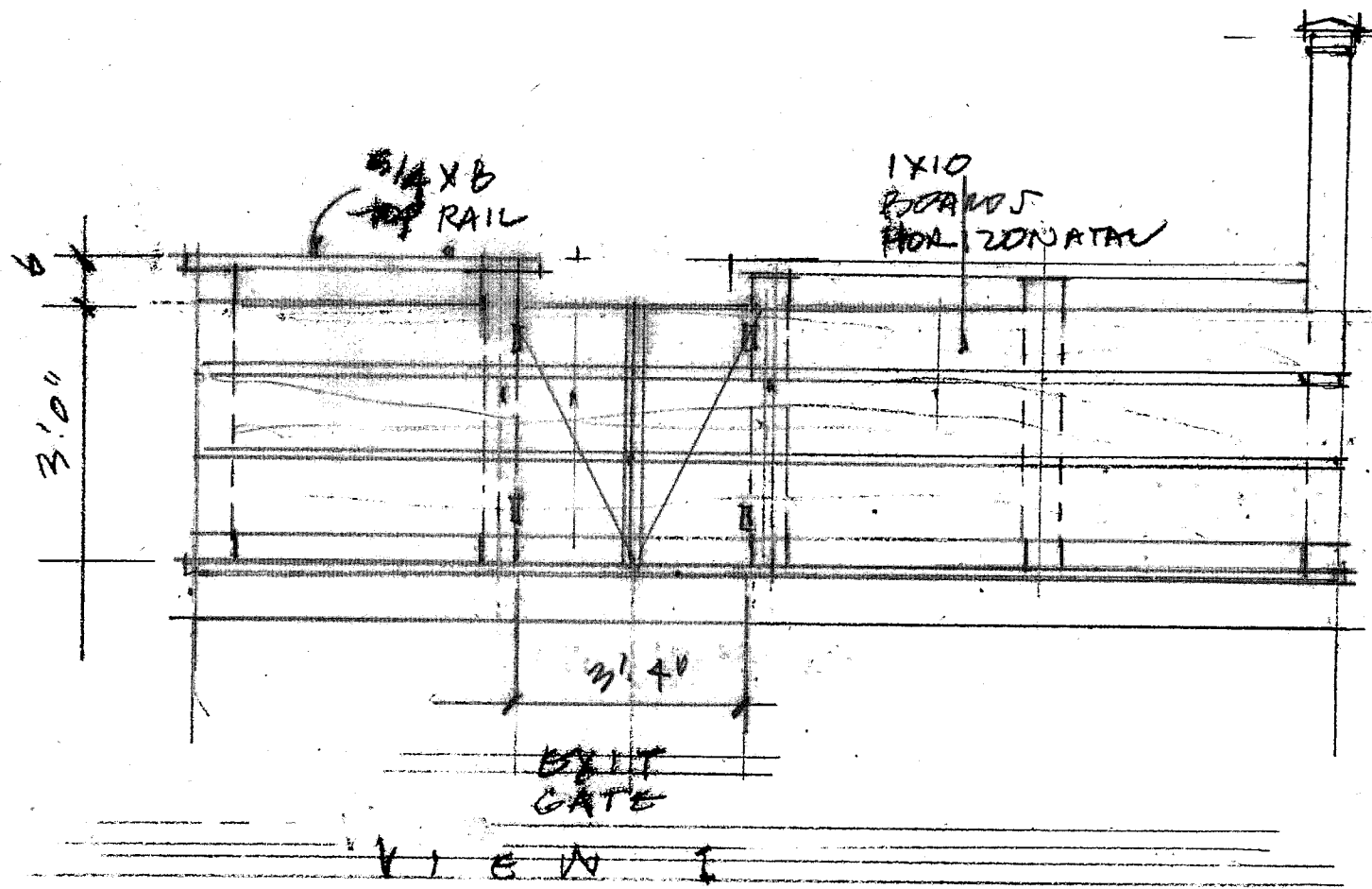

2

MARCH 12
2020