



CERTIFIED SURVEY MAP

WILLIAMSON SURVEYING AND ASSOCIATES, LLC

NDA T. PRIEVE & CHRIS W. ADAMS, PROFESSIONAL LAND SURVEYORS
104 A WEST MAIN STREET, WAUNAKEE, WISCONSIN, 53597 PHONE: 608-255-5705

Being Lot 1, Certified Survey Map No. 15119, recorded in the Dane County Register of Deeds Office in Vol. 107 of Certified Surveys, pages 94 through 97, as Document No. 5485568. Located in the SE 1/4 of the SE 1/4 of Section 28, T7N, R11E, Town of Cottage Grove, Dane County, Wisconsin.

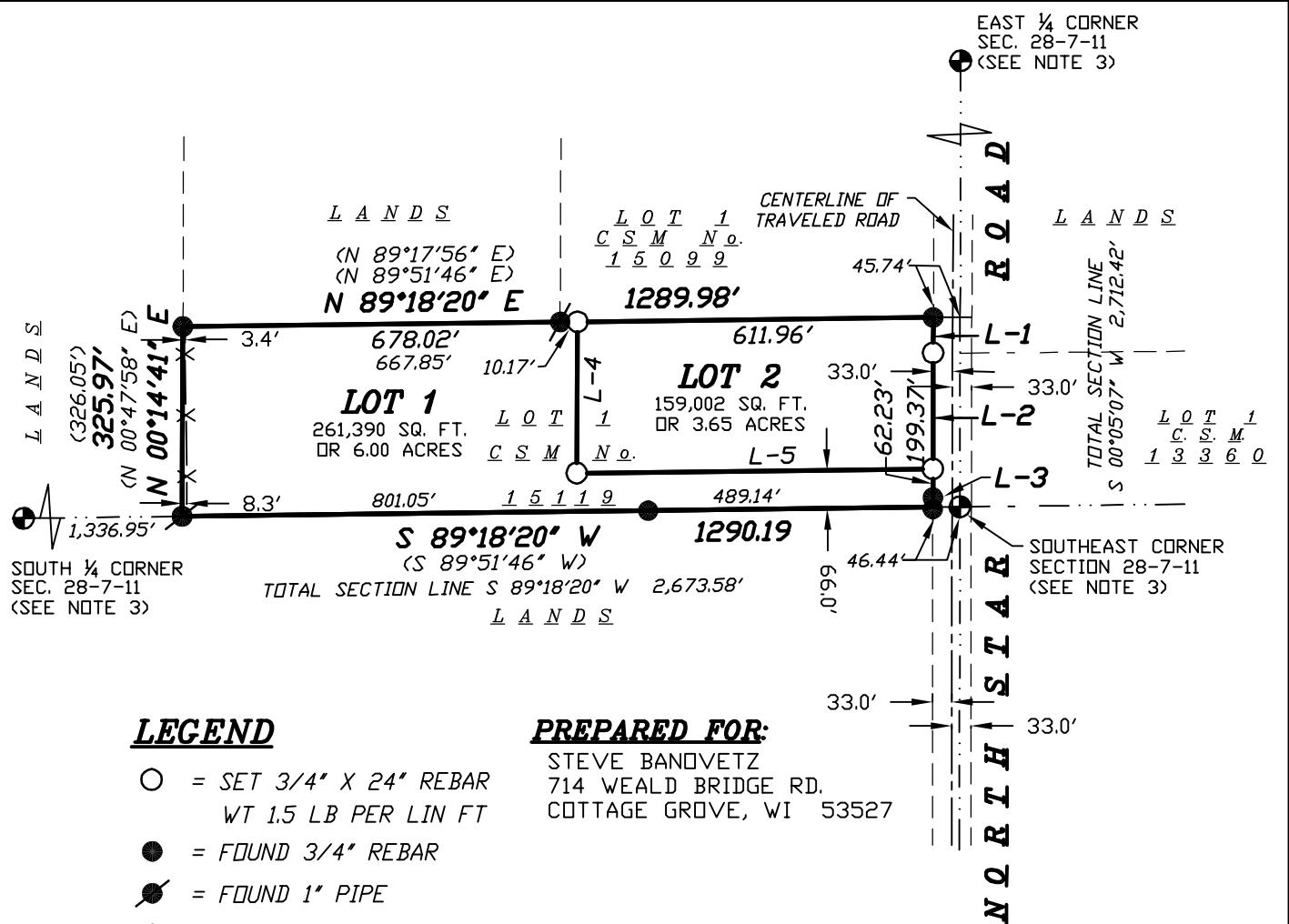

LEGEND

- = SET 3/4" X 24" REBAR
WT 1.5 LB PER LIN FT
- = FOUND 3/4" REBAR
- ⊙ = FOUND 1" PIPE
- ⊕ = FOUND DANE COUNTY ALUMINUM MONUMENT
- (##) = RECORDED AS
- X-X- = EXISTING FENCE

PREPARED FOR:

STEVE BANDVETZ
714 WEALD BRIDGE RD.
COTTAGE GROVE, WI 53527

NOTES:

- 1.) THIS SURVEY WAS PREPARED WITHOUT BENEFIT OF A TITLE REPORT FOR THE SUBJECT TRACT OR ADJOINERS AND IS THEREFORE SUBJECT TO ANY EASEMENTS, AGREEMENTS, RESTRICTIONS AND STATEMENT OF FACTS REVEALED BY EXAMINATION OF SUCH DOCUMENTS.
- 2.) WETLANDS AND FLOOD PLAIN, IF PRESENT, HAVE NOT BEEN DELINEATED OR SHOWN.
- 3.) ALL WITNESS MONUMENTS PER THE LATEST TIE SHEET ON RECORDED HAVE BEEN FOUND AND VERIFIED.

LINE TABLE:

L-#	BEARING	DISTANCE
L-1	S 00°43'07" W	60.60'
L-2	S 00°05'26" W	261.60'
L-3	S 00°09'58" W	3.78'
L-4	S 00°14'41" W	259.97'
L-5	N 89°18'20" E	612.00'

SCALE 1" = 300'



DOCUMENT NO. _____

CERTIFIED SURVEY MAP NO. _____

SURVEYORS SEAL

WCCS - DANE COUNTY ZONE
BEARINGS ARE REFERENCED TO THE
SOUTH LINE OF SE 1/4 OF SECTION 28
WHICH BEARS S 89°18'20" W



CERTIFIED SURVEY MAP

WILLIAMSON SURVEYING AND ASSOCIATES, LLC

NOA T. PRIEVE & CHRIS W. ADAMS, PROFESSIONAL LAND SURVEYORS
104 A WEST MAIN STREET, WAUNAKEE, WISCONSIN, 53597 PHONE: 608-255-5705

Being Lot 1, Certified Survey Map No. 15119, recorded in the Dane County Register of Deeds Office in Vol. 107 of Certified Surveys, pages 94 through 97, as Document No. 5485568. Located in the SE 1/4 of the SE 1/4 of Section 28, T7N, R11E, Town of Cottage Grove, Dane County, Wisconsin.

SURVEYOR'S CERTIFICATE

I, Chris W. Adams, Professional Land Surveyor hereby certify that this survey is correct to the best of the professional surveyor's knowledge and belief and is in full compliance with the provisions of Chapter A-E 7 and Chapter 236.34 Wisconsin Statutes, the subdivision regulations of Dane County, and by the direction of the owners listed below, I have surveyed, divided, and mapped a correct representation of the exterior boundaries of the land surveyed and the division of that land, being more particularly described as follows:

Lot 1, Certified Survey Map No. 15119, recorded in the Dane County Register of Deeds Office in Vol. 107 of Certified Surveys, pages 94 through 97, as Document No. 5485568. Located in the SE 1/4 of the SE 1/4 of Section 28, T7N, R11E, Town of Cottage Grove, Dane County, Wisconsin.

Total Area: 420,402 sq. ft. or 9.65 acres

Williamson Surveying and Associates, LLC
by Noa T. Prieve & Chris W. Adams

Date _____

Chris W. Adams S-2748
Professional Land Surveyor

OWNERS' CERTIFICATE:

As owner, I hereby certify that I caused the land described on this certified survey map to be surveyed, divided, mapped and dedicated as represented on the certified survey map. I also certify that this certified survey map is required by sec. 75.17(1)(a), Dane County Code of Ordinances, to be submitted to the Dane County Zoning and Land Regulation Committee for approval.

WITNESS the hand seal of said owners this _____ day of _____, 20____.

Steve J. Banovetz, Sr.

STATE OF WISCONSIN)
DANE COUNTY)

Personally came before me this _____ day of _____, 20____ the above named Steve J. Banovetz, Sr to me known to be the person who executed the foregoing instrument and acknowledge the same.

_____ County, Wisconsin.

My commission expires _____

Notary Public

Print Name

SURVEYORS SEAL



CERTIFIED SURVEY MAP

WILLIAMSON SURVEYING AND ASSOCIATES, LLC

NDA T. PRIEVE & CHRIS W. ADAMS, PROFESSIONAL LAND SURVEYORS
104 A WEST MAIN STREET, WAUNAKEE, WISCONSIN, 53597 PHONE: 608-255-5705

Being Lot 1, Certified Survey Map No. 15119, recorded in the Dane County Register of Deeds Office in Vol. 107 of Certified Surveys, pages 94 through 97, as Document No. 5485568. Located in the SE 1/4 of the SE 1/4 of Section 28, T7N, R11E, Town of Cottage Grove, Dane County, Wisconsin.

TOWN BOARD RESOLUTION

Resolved that this certified survey map and the road right of way dedication is hereby accepted and approved by the Town of Cottage Grove on this _____day of _____, 20____.

Kim Banigan
Town Clerk

CITY OF MADISON PLAN COMMISSION:

Approved for recording per the Secretary of the City of Madison Planning Commission.

By: _____ Date: _____
Natalie Erdman, Secretary Plan Commission

DANE COUNTY APPROVAL:

Approved for recording per Dane County Zoning and Land Regulation Committee action on _____.

Daniel Everson
Assistant Zoning Administrator

NOTE:

REFER TO BUILDING SITE INFORMATION CONTAINED IN THE DANE COUNTY SOIL SURVEY.

REGISTER OF DEEDS:

Received for recording this ___ day of _____, 20___ at ___ o'clock ___M. and recorded in Volume _____ of Dane County Certified Surveys on pages _____ through _____.

Kristi Chlebowski
Register of Deeds

DOCUMENT NO. _____

CERTIFIED SURVEY MAP NO. _____

SURVEYORS SEAL