

BETHANY UNITED METHODIST CHURCH
 LOCATED IN THE SW1/4 OF THE SW1/4 OF SECTION 21, T7N, R9E,
 CITY OF MADISON, DANE COUNTY, WISCONSIN

SITE PLAN

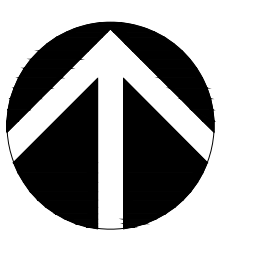

SCALE: 1" = 30'

DATE: 03-19-15
 REVISED:
 04-23-15

FN: 15-02-111
 Sheet Number:
 1 of 1

- LEGEND**
- FOUND 1-1/4" IRON REBAR
 - FOUND 3/4" IRON REBAR
 - E---E--- UNDERGROUND ELECTRIC
 - SS---SS--- SANITARY SEWER
 - ST---ST--- SANITARY SEWER
 - W---W--- WATER MAIN
 - G---G--- GAS MAIN
 - OHE---OHE--- OVERHEAD ELECTRIC
 - FO---FO--- UNDERGROUND FIBER OPTICS
 - T---T--- UNDERGROUND TELECOMMUNICATION LINE
 - C---C--- UNDERGROUND CABLE TV LINE
 - [E] ELECTRIC TRANSFORMER
 - [T] TELEPHONE PEDESTAL
 - [X] INLET
 - [P] POWER POLE
 - [L] LIGHT POLE
 - [M] GAS METER
 - [C] CLEANOUT
 - [G] GUY WIRE
 - [D] DOWNSPOUT
 - [CON] CONCRETE
 - [BRK] BRICK
 - [CG] CONCRETE CURB AND GUTTER
 - [AC] AIR CONDITIONER
 - [X] FENCE
 - [RW] RETAINING WALL
 - [PF] PROPOSED FENCE

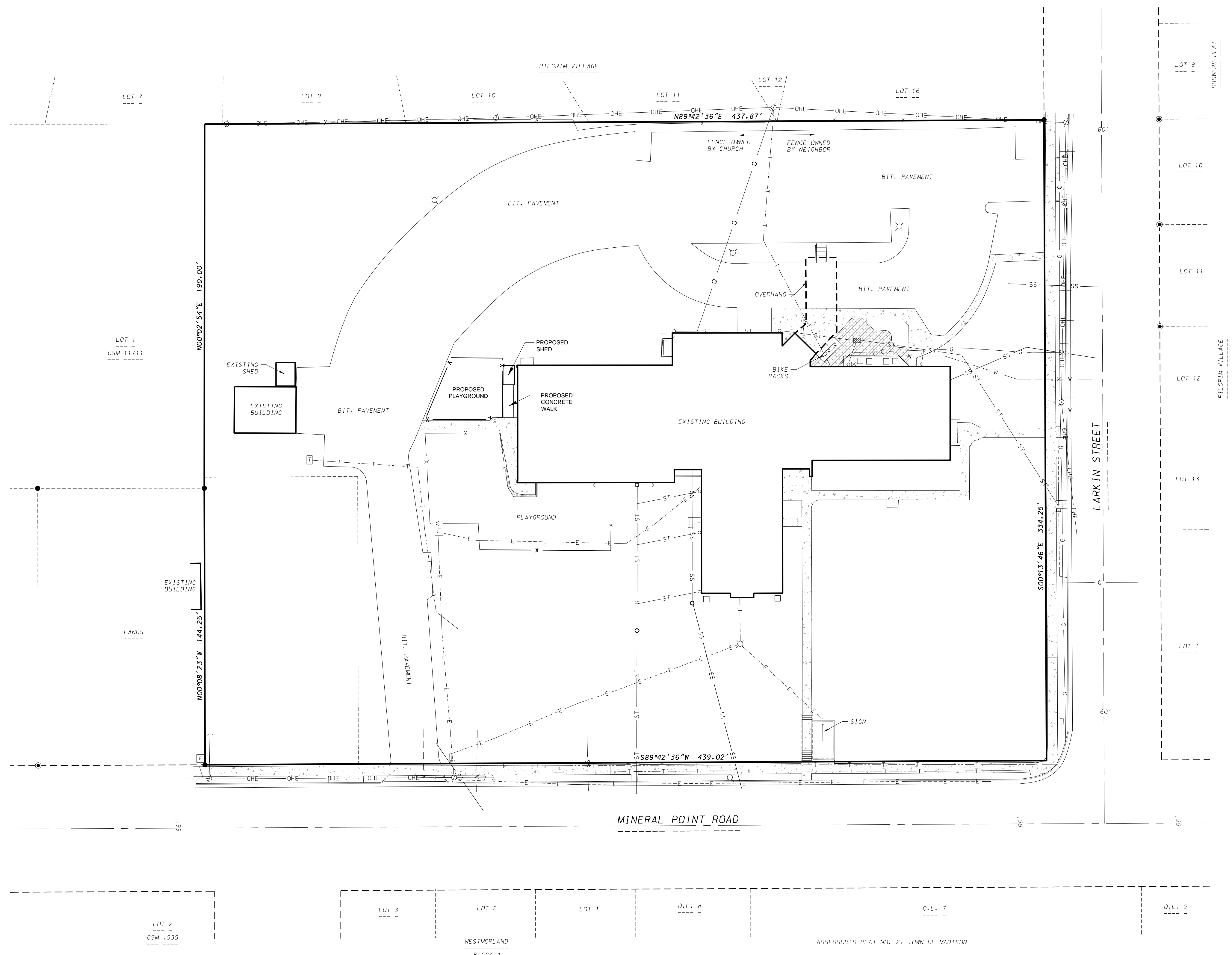

BETHANY UNITED METHODIST CHURCH
 DEMOLITION PLAN
 LOCATED IN THE SW1/4 OF THE SW1/4 OF SECTION 21, T7N, R9E,
 CITY OF MADISON, DANE COUNTY, WISCONSIN

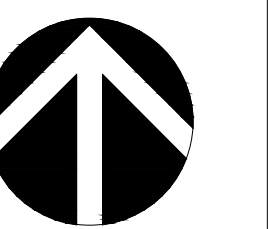

SCALE: 1" = 30'



DATE: 03-19-15

REVISED:

x

FN: 15-02-111

Sheet Number:

1 of 1

LEGEND

	FOUND 1-1/4" IRON REBAR
	FOUND 3/4" IRON REBAR
	UNDERGROUND ELECTRIC
	SANITARY SEWER
	WATER MAIN
	GAS MAIN
	OVERHEAD ELECTRIC
	UNDERGROUND FIBER OPTICS
	UNDERGROUND TELECOMMUNICATION LINE
	ELECTRIC TRANSFORMER
	TELEPHONE PEDESTAL
	INLET
	POWER POLE
	LIGHT POLE
	GAS METER
	CLEANOUT
	GUY WIRE
	CONCRETE
	BRICK
	CONCRETE CURB AND GUTTER
	AIR CONDITIONER
	FENCE
	RETAINING WALL

