



# CERTIFIED SURVEY MAP

WILLIAMSON SURVEYING AND ASSOCIATES, LLC

NDA T. PRIEVE & CHRIS W. ADAMS, PROFESSIONAL LAND SURVEYORS  
104 A WEST MAIN STREET, WAUNAKEE, WISCONSIN, 53597 PHONE: 608-255-5705

Lot 349, Sixth Addition to Rolling Meadows, recorded in the Dane County Register of Deeds Office in Volume 34 of Plats, Pages 24 and 25, as Document No. 1220738, Located in the City of Madison, Dane County, Wisconsin.

MONUMENT FALLS IN MANHOLE THAT COULDN'T BE OPEN. ALL TIES CHECK TO COORDINATES FROM CARL SANDSNES TIE SHEET DATED 2-16-2004.

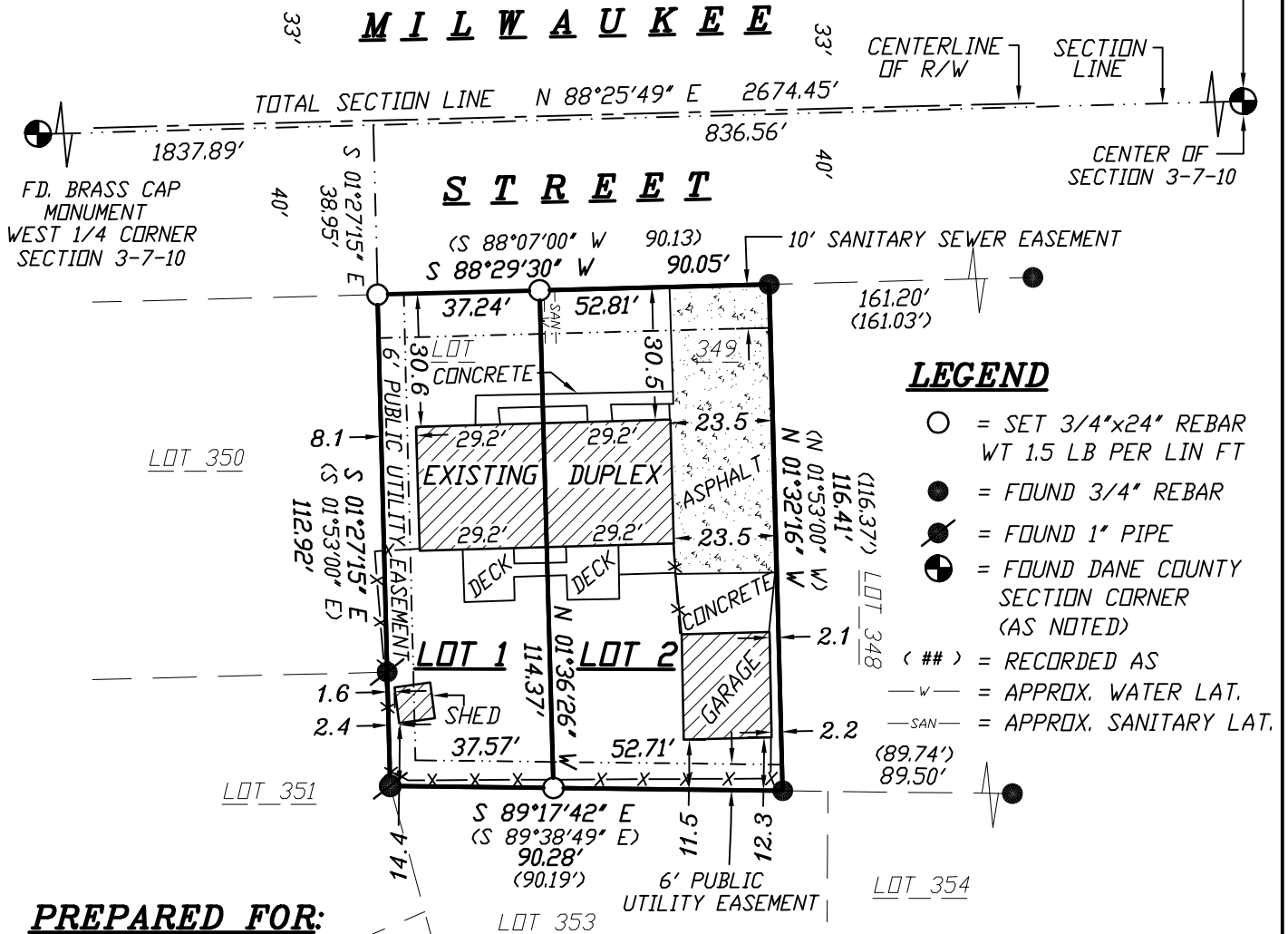

### LEGEND

- = SET 3/4"x24" REBAR WT 1.5 LB PER LIN FT
- = FOUND 3/4" REBAR
- ⊙ = FOUND 1" PIPE
- ⊕ = FOUND DANE COUNTY SECTION CORNER (AS NOTED)
- (##) = RECORDED AS
- W- = APPROX. WATER LAT.
- SAN- = APPROX. SANITARY LAT.

### PREPARED FOR:

GLENN DOUGLAS  
4809 MILWAUKEE STREET  
MADISON, WI 53714

### NOTES:

1.) THIS SURVEY WAS PREPARED WITHOUT BENEFIT OF A TITLE REPORT FOR THE SUBJECT TRACT OR ADJOINERS AND IS THEREFORE SUBJECT TO ANY EASEMENTS, AGREEMENTS, RESTRICTIONS AND STATEMENT OF FACTS REVEALED BY EXAMINATION OF SUCH DOCUMENTS.

2.) WETLANDS AND FLOOD PLAIN, IF PRESENT, HAVE NOT BEEN DELINEATED OR SHOWN.

SCALE 1" = 40'



DOCUMENT NO. \_\_\_\_\_

CERTIFIED SURVEY MAP NO. \_\_\_\_\_

### LOT AREA

| LOT 1                         | LOT 2                         |
|-------------------------------|-------------------------------|
| 4250 SQ. FT.<br>OR 0.10 ACRES | 6085 SQ. FT.<br>OR 0.14 ACRES |

### SURVEYORS SEAL

PRELIMINARY  
FOR REVIEW ONLY



# CERTIFIED SURVEY MAP

WILLIAMSON SURVEYING AND ASSOCIATES, LLC

NOA T. PRIEVE & CHRIS W. ADAMS, PROFESSIONAL LAND SURVEYORS  
104 A WEST MAIN STREET, WAUNAKEE, WISCONSIN, 53597 PHONE: 608-255-5705

Lot 349, Sixth Addition to Rolling Meadows, recorded in the Dane County Register of Deeds Office in Volume 34 of Plats, Pages 24 and 25, as Document No. 1220738. Located in the City of Madison, Dane County, Wisconsin.

### **SURVEYOR'S CERTIFICATE**

I, Noa T. Prieve, Professional Land Surveyor hereby certify that in full compliance with the provisions of Chapter 236.34 Wisconsin Statutes, the subdivision regulations of Dane County, and by the direction of the owners listed below, I have surveyed, divided, and mapped a correct representation of the exterior boundaries of the land surveyed and the division of that land, being Lot 349, Sixth Addition to Rolling Meadows, recorded in the Dane County Register of Deeds Office in Volume 34 of Plats, Pages 24 and 25, as Document No. 1220738. Located in the City of Madison, Dane County, Wisconsin.

Williamson Surveying and Associates, LLC  
by Noa T. Prieve & Chris W. Adams

Date \_\_\_\_\_

\_\_\_\_\_  
Noa T. Prieve S-2499  
Professional Land Surveyor

### **OWNERS' CERTIFICATE:**

As owner, I hereby certify that I caused the land described on this certified survey map to be surveyed, divided and mapped as represented on the certified survey map. I also certify that this certified survey map is required by sec. 75.17(1)(a), Dane County Code of Ordinances, to be submitted to the Dane County Zoning and Land Regulation Committee for approval.

WITNESS the hand seal of said owners this \_\_\_\_\_ day  
of \_\_\_\_\_, 20\_\_\_\_.

\_\_\_\_\_  
Greg K. Stensrud

STATE OF WISCONSIN)  
DANE COUNTY)

Personally came before me this \_\_\_\_\_ day of \_\_\_\_\_, 20\_\_\_\_ the  
above named Greg K. Stensrud to me known  
to be the person who executed the foregoing  
instrument and acknowledge the same.

\_\_\_\_\_ County, Wisconsin.

My commission expires \_\_\_\_\_

\_\_\_\_\_  
Notary Public

\_\_\_\_\_  
Print Name

**SURVEYORS SEAL**

PRELIMINARY  
FOR REVIEW ONLY



# CERTIFIED SURVEY MAP

WILLIAMSON SURVEYING AND ASSOCIATES, LLC

NDA T. PRIEVE & CHRIS W. ADAMS, PROFESSIONAL LAND SURVEYORS  
104 A WEST MAIN STREET, WAUNAKEE, WISCONSIN, 53597 PHONE: 608-255-5705

Lot 349, Sixth Addition to Rolling Meadows, recorded in the Dane County Register of Deeds Office in Volume 34 of Plats, Pages 24 and 25, as Document No. 1220738. Located in the City of Madison, Dane County, Wisconsin.

### **OWNERS' CERTIFICATE:**

As owner, I hereby certify that I caused the land described on this certified survey map to be surveyed, divided and mapped as represented on the certified survey map. I also certify that this certified survey map is required by sec. 75.17(1)(a), Dane County Code of Ordinances, to be submitted to the Dane County Zoning and Land Regulation Committee for approval.

WITNESS the hand seal of said owners this \_\_\_\_\_ day  
of \_\_\_\_\_, 20\_\_.

\_\_\_\_\_  
*Carrie L. Krawczyk*

STATE OF WISCONSIN)  
DANE COUNTY)

Personally came before me this \_\_\_\_\_ day of \_\_\_\_\_, 20\_\_ the  
above named Carrie L. Krawczyk to me known to be the person who executed  
the foregoing instrument and acknowledge the same.

\_\_\_\_\_ County, Wisconsin.

\_\_\_\_\_  
Notary Public

My commission expires \_\_\_\_\_

\_\_\_\_\_  
Print Name

### **CITY OF MADISON PLAN COMMISSION:**

Approved for recording per Secretary,  
Madison Planning Commission action of  
\_\_\_\_\_ day of \_\_\_\_\_, 20\_\_

\_\_\_\_\_  
*Steven R. Cover*  
Secretary Plan Commission

**SURVEYORS SEAL**

PRELIMINARY  
FOR REVIEW ONLY



# CERTIFIED SURVEY MAP

WILLIAMSON SURVEYING AND ASSOCIATES, LLC

NDA T. PRIEVE & CHRIS W. ADAMS, PROFESSIONAL LAND SURVEYORS  
104 A WEST MAIN STREET, WAUNAKEE, WISCONSIN, 53597 PHONE: 608-255-5705

Lot 349, Sixth Addition to Rolling Meadows, recorded in the Dane County Register of Deeds Office in Volume 34 of Plats, Pages 24 and 25, as Document No. 1220738. Located in the City of Madison, Dane County, Wisconsin.

**CITY OF MADISON COMMON COUNCIL:**

Resolved that this Certified Survey Map located in the City of Madison was hereby approved by Enactment number \_\_\_\_\_, File ID Number \_\_\_\_\_, adopted on the \_\_\_\_\_ day of \_\_\_\_\_, 20\_\_\_\_, and that said enactment further provided for the acceptance of those lands dedicated and rights conveyed by said Certified Survey Map to the City of Madison for public use.

Dated this \_\_\_\_\_ day of \_\_\_\_\_, 20\_\_\_\_

\_\_\_\_\_  
Maribeth Witzel-Behl  
City of Madison, Dane County

**REGISTER OF DEEDS:**

Received for recording this \_\_\_ day of \_\_\_\_\_, 20\_\_\_ at \_\_\_ o'clock \_\_\_M. and recorded in Volume \_\_\_\_\_ of Dane County Certified Surveys on pages \_\_\_\_\_ through \_\_\_\_\_.

\_\_\_\_\_  
Kristi Chlebowski  
Register of Deeds

**SURVEYORS SEAL**

PRELIMINARY  
FOR REVIEW ONLY

DOCUMENT NO. \_\_\_\_\_

CERTIFIED SURVEY MAP NO. \_\_\_\_\_