

ALL ITEMS ON THIS SHEET ARE EXISTING.

- 1 SURVEY CONTROL POINT.
- 2 BURIED ELECTRICAL POWER LINE.
- 3 BURIED COMMUNICATION LINE.
- 4 BURIED GAS LINE.
- 5 STORM SEWER.
- 6 SANITARY SEWER.
- 7 WATER MAIN.
- 8 FITTING.
- 9 10" GATE VALVE.
- 10 ELECTRICAL ENCLOSURE.
- 11 OVERHEAD POWER POLE.
- 12 APPARENT SANITARY MANHOLE. INV = 977.9'±.
- 13 TREE.
- 14 ASPHALT PAVEMENT EDGE.
- 15 5' CONCRETE SIDEWALK.
- 16 CONCRETE STOOP.
- 17 CONCRETE CURB & GUTTER.
- 18 LIGHT POLE.
- 19 GUY WIRE.
- 20 ELECTRICAL BOX.
- 21 STORM INLET.
- 22 CONCRETE STORM BOX CULVERT. BOX CULVERT SHALL NOT BE UNDERMINED DURING CONSTRUCTION.
- 23 BURIED STORM SEWER JUNCTION BOX.
- 21 EXISTING 16" CONNECTION TO ZONE 7.
- 22 EXISTING 16" CONNECTION TO ZONE 8.
- 23 EXISTING HYDRANT.

Notes:

1. The horizontal datum and bearings are based on the Dane County Coordinate System.
2. The location and extent of underground utilities, if shown, are based upon existing drawings provided by the utility owners, above ground evidence and Wisconsin diggers hotline. There is no guarantee as to the accuracy or the completeness of this information. The size and location should be considered approximate. Additional underground utilities may be present. Verification of the existence and location of all utilities should be obtained from the utility owners prior to any planning or design. In accordance with Wisconsin Statute, the location of the utilities shall be confirmed prior to any demolition or construction.

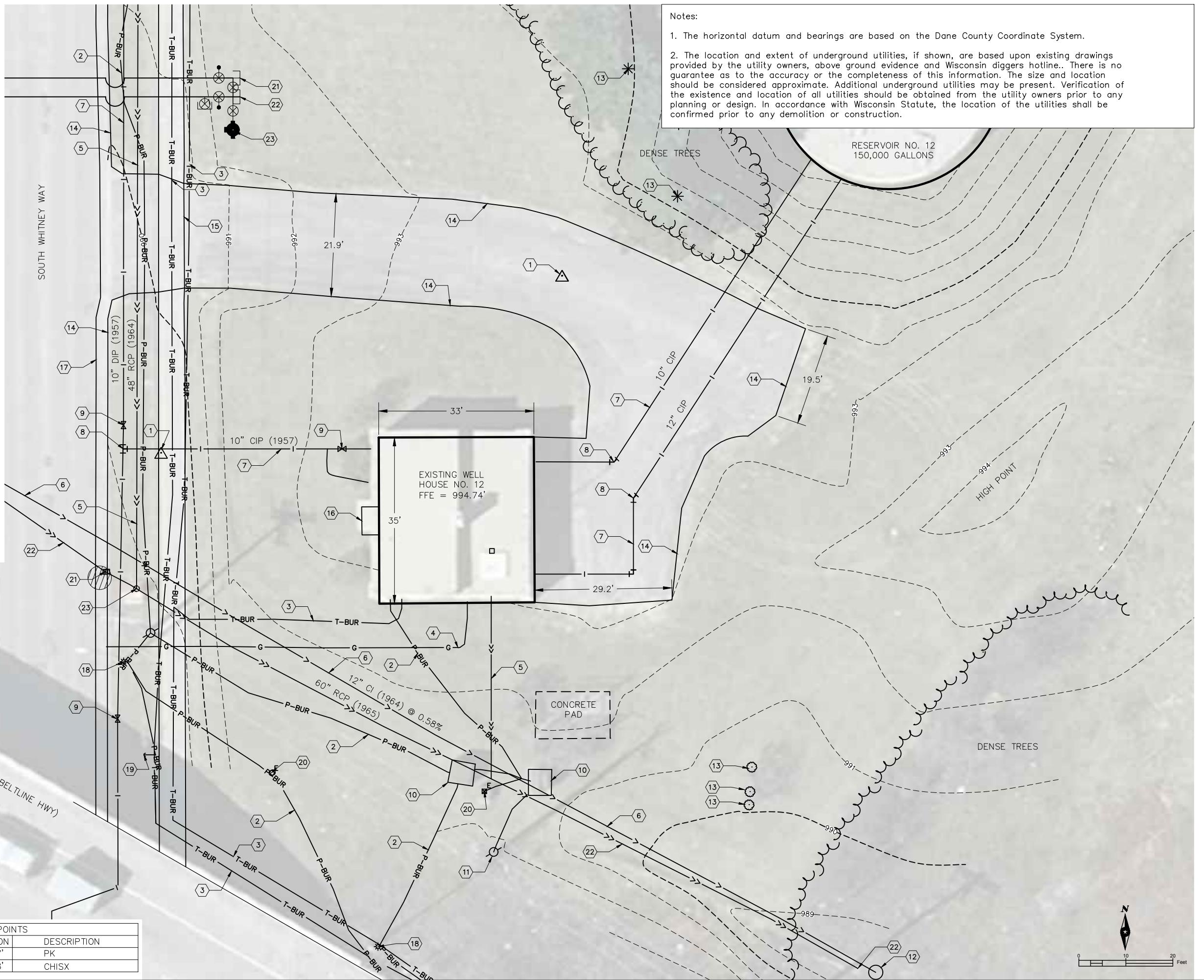

SURVEY CONTROL POINTS				
POINT NO.	NORTHING	EASTING	ELEVATION	DESCRIPTION
1	472703.75'	797437.63'	993.67'	PK
2	472666.09'	797352.36'	989.58'	CHISX



UNIT WELL 12 FACILITY  
MADISON WATER UTILITY  
MADISON, WISCONSIN

SHEET TITLE  
EXISTING SITE LAYOUT

SHEET  
C1

ALL ITEMS ON THIS SHEET ARE EXISTING.

- 1 SURVEY CONTROL POINT.
- 2 BURIED ELECTRICAL POWER LINE.
- 3 BURIED COMMUNICATION LINE.
- 4 BURIED GAS LINE.
- 5 STORM SEWER.
- 6 SANITARY SEWER.
- 7 WATER MAIN.
- 8 FITTING.
- 9 10" GATE VALVE.
- 10 ELECTRICAL ENCLOSURE.
- 11 OVERHEAD POWER POLE.
- 12 APPARENT SANITARY MANHOLE. INV = 977.9'±.
- 13 TREE.
- 14 ASPHALT PAVEMENT EDGE.
- 15 5' CONCRETE SIDEWALK.
- 16 CONCRETE STOOP.
- 17 CONCRETE CURB & GUTTER.
- 18 LIGHT POLE.
- 19 GUY WIRE.
- 20 ELECTRICAL BOX.
- 21 STORM INLET.
- 22 CONCRETE STORM BOX CULVERT. BOX CULVERT SHALL NOT BE UNDERMINED DURING CONSTRUCTION.
- 23 BURIED STORM SEWER JUNCTION BOX.
- 21 EXISTING 16" CONNECTION TO ZONE 7.
- 22 EXISTING 16" CONNECTION TO ZONE 8.
- 23 EXISTING HYDRANT.

Notes:

1. The horizontal datum and bearings are based on the Dane County Coordinate System.
2. The location and extent of underground utilities, if shown, are based upon existing drawings provided by the utility owners, above ground evidence and Wisconsin diggers hotline. There is no guarantee as to the accuracy or the completeness of this information. The size and location should be considered approximate. Additional underground utilities may be present. Verification of the existence and location of all utilities should be obtained from the utility owners prior to any planning or design. In accordance with Wisconsin Statute, the location of the utilities shall be confirmed prior to any demolition or construction.

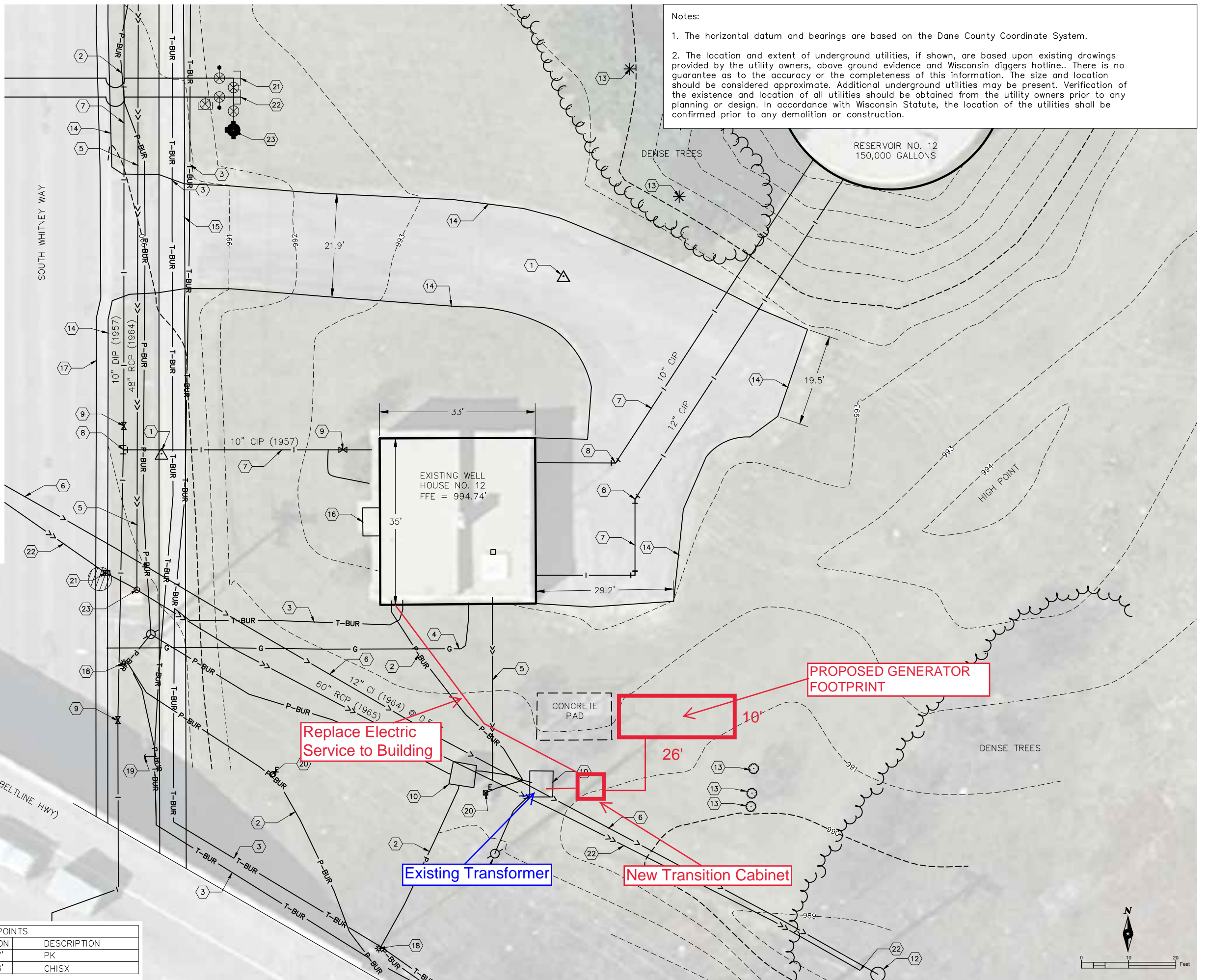

SURVEY CONTROL POINTS				
POINT NO.	NORTHING	EASTING	ELEVATION	DESCRIPTION
1	472703.75'	797437.63'	993.67'	PK
2	472666.09'	797352.36'	989.58'	CHISX



UNIT WELL 12 FACILITY  
MADISON WATER UTILITY  
MADISON, WISCONSIN

SHEET TITLE  
PROPOSED GENERATOR  
LAYOUT

SHEET  
P1