

**Southwest Area Plan
Planning Area**

-  Area Plan Boundary
-  City of Madison Boundary

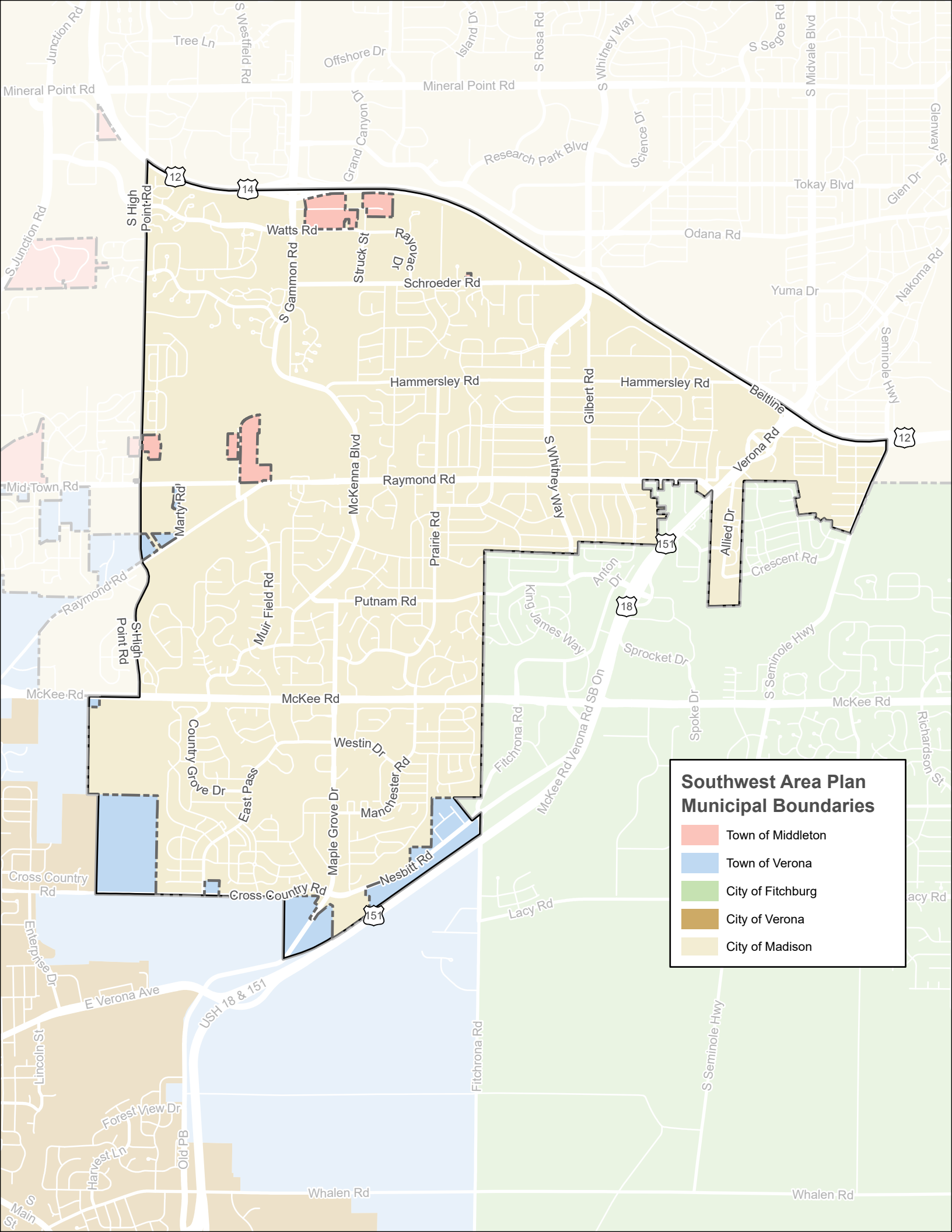

**Southwest Area Plan
Municipal Boundaries**

- Town of Middleton
- Town of Verona
- City of Fitchburg
- City of Verona
- City of Madison

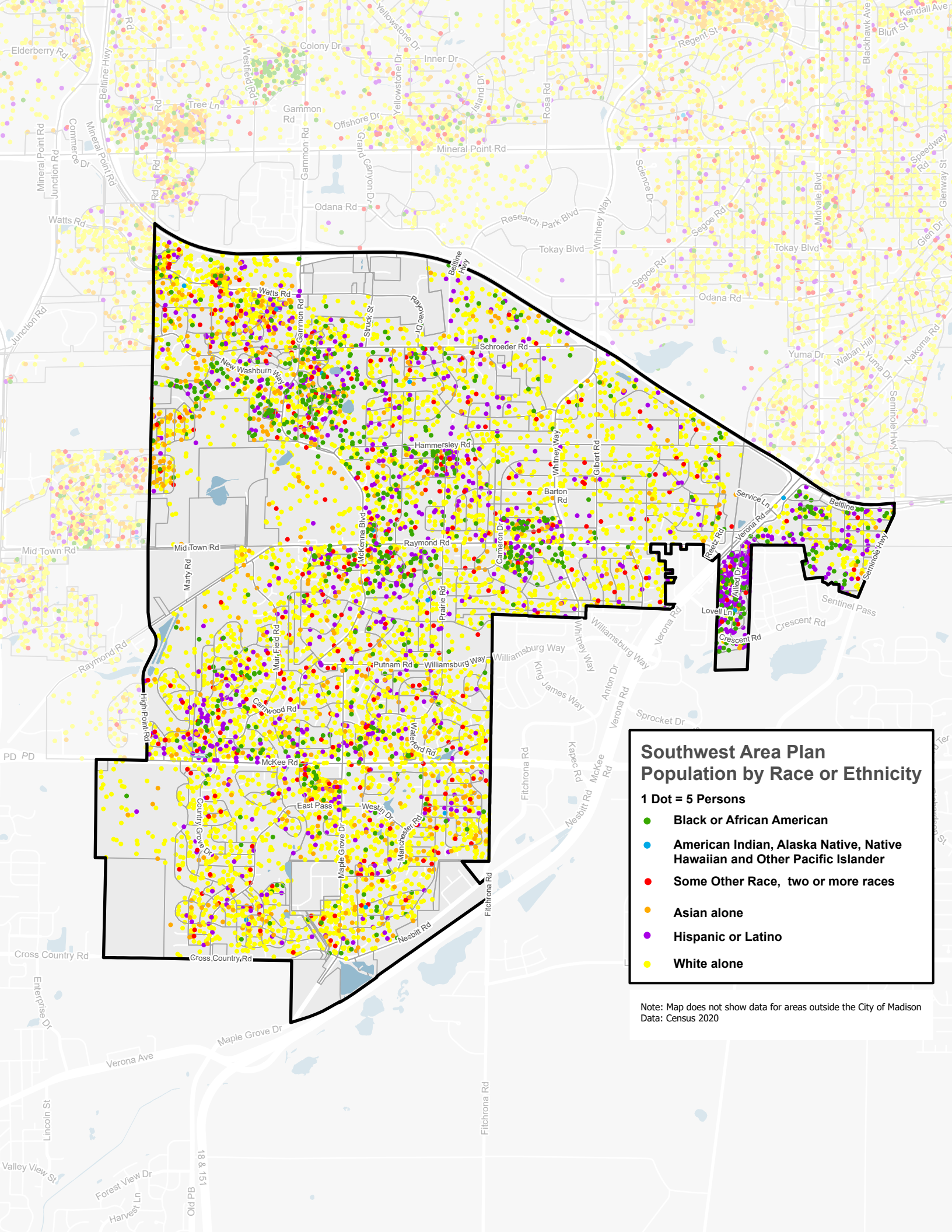

**Southwest Area Plan
Population by Race or Ethnicity**

1 Dot = 5 Persons

- Black or African American
- American Indian, Alaska Native, Native Hawaiian and Other Pacific Islander
- Some Other Race, two or more races
- Asian alone
- Hispanic or Latino
- White alone

Note: Map does not show data for areas outside the City of Madison
Data: Census 2020

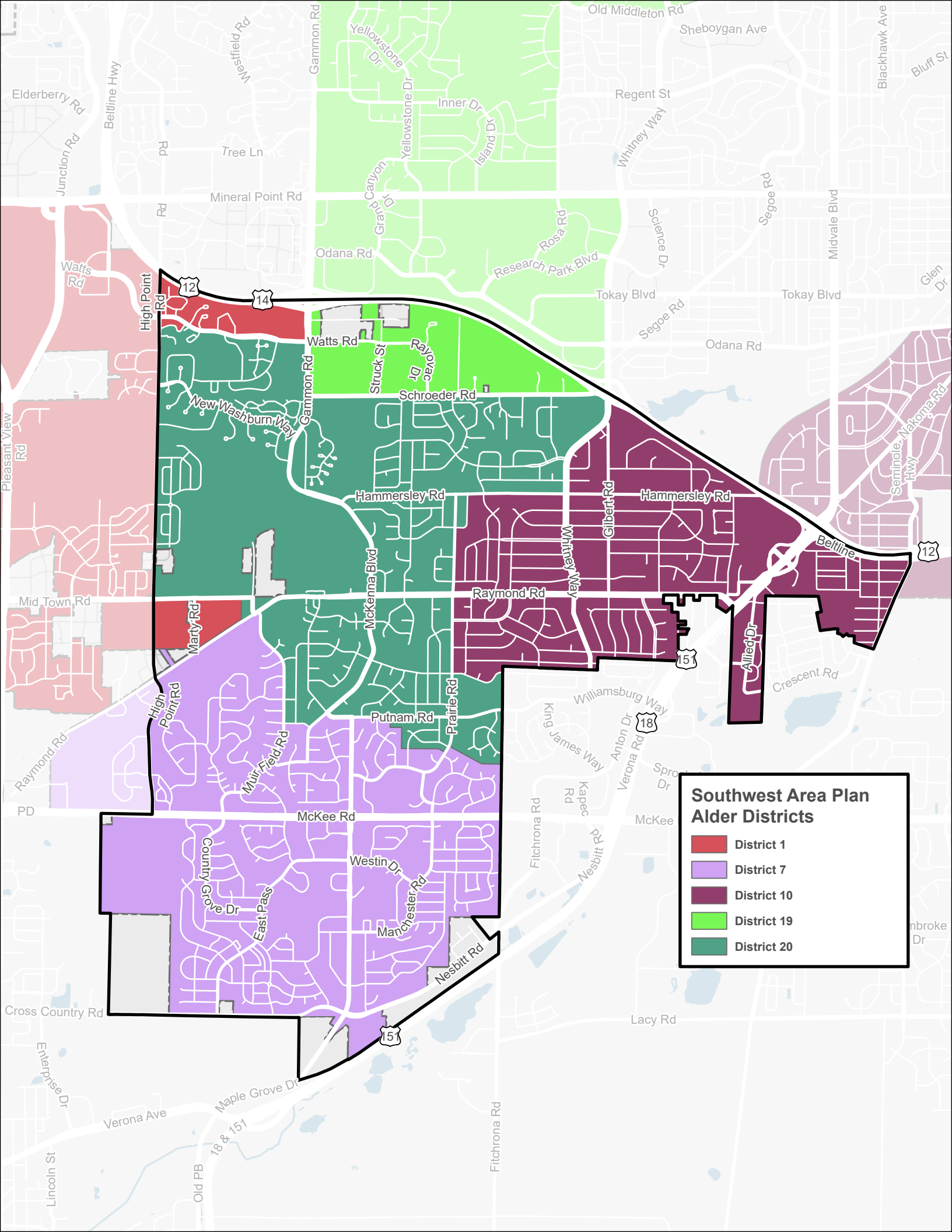

**Southwest Area Plan
Alder Districts**

- District 1
- District 7
- District 10
- District 19
- District 20

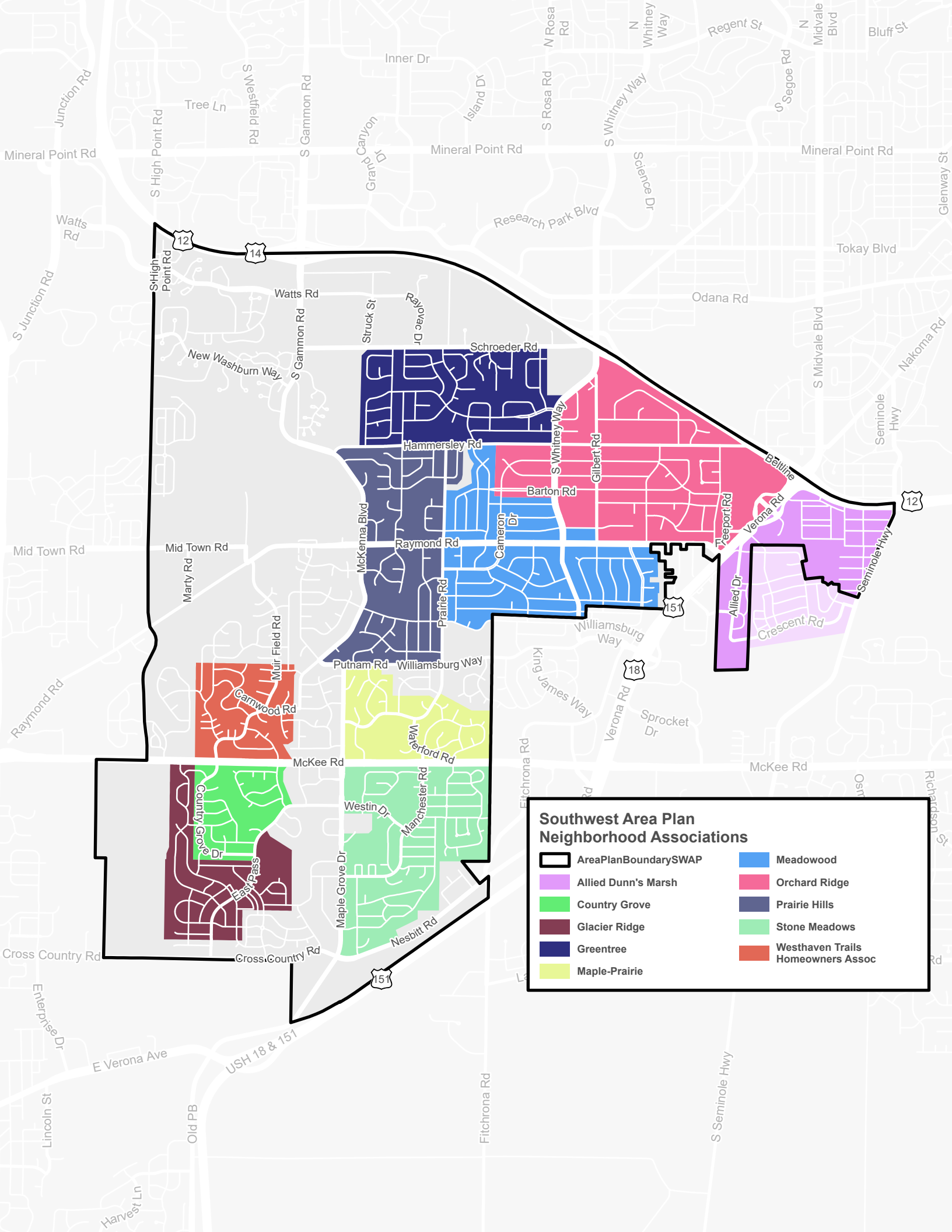

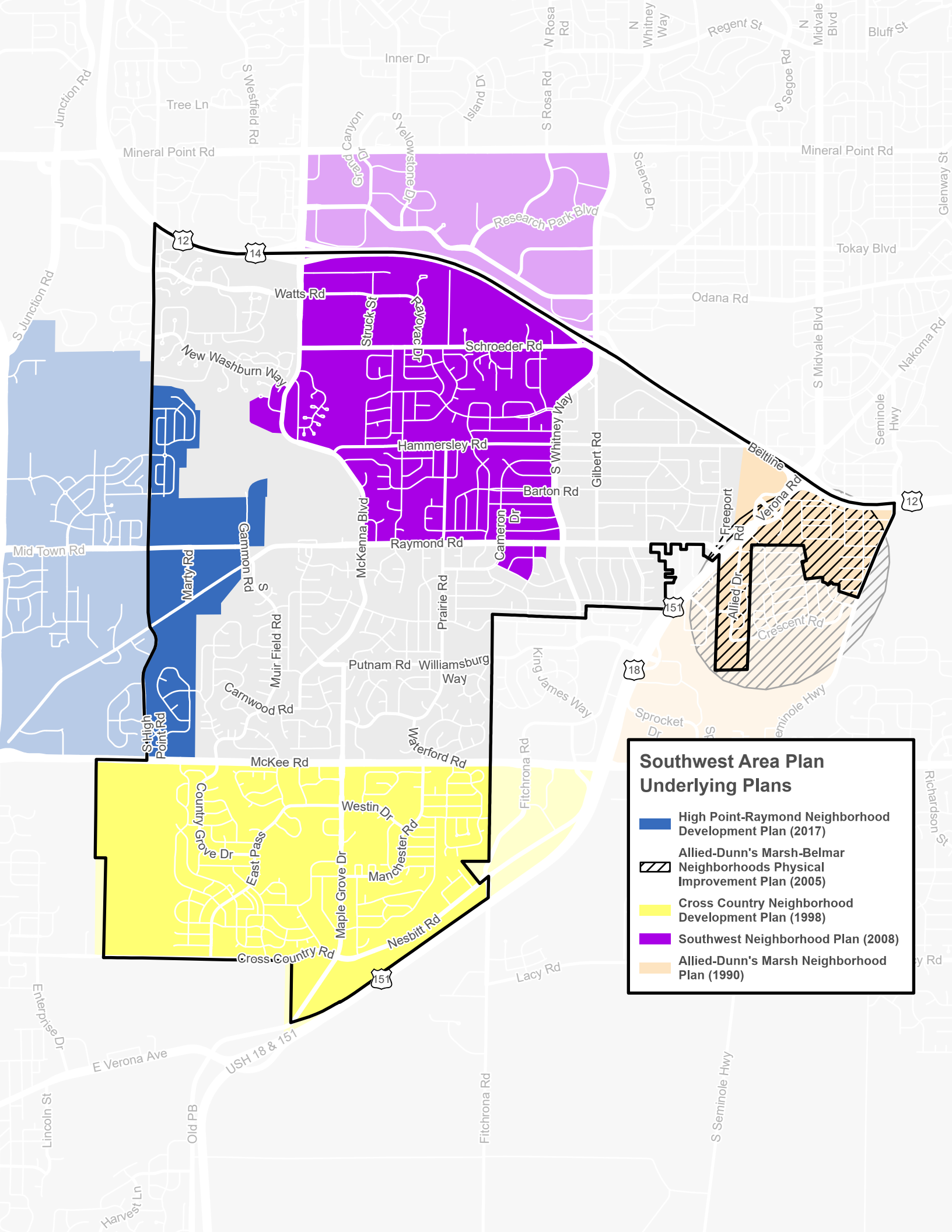

Southwest Area Plan
Underlying Plans

- High Point-Raymond Neighborhood Development Plan (2017)
- Allied-Dunn's Marsh-Belmar Neighborhoods Physical Improvement Plan (2005)
- Cross Country Neighborhood Development Plan (1998)
- Southwest Neighborhood Plan (2008)
- Allied-Dunn's Marsh Neighborhood Plan (1990)