

City of Madison Resurfacing Program

- ✓ This meeting will be recorded and posted to the City's project page.
- ✓ All attendees should stay be muted to keep background noise to a minimum.
- ✓ You may use the “raise hand” option at the bottom if you have something that required immediate clarification.
- ✓ Use “chat” option if you are having technical issues and a staff person can try to assist.
- ✓ Please use the “Q&A” option at the bottom of the screen to type your question. Questions will be answered at the end of the presentation. Inappropriate questions may be dismissed.
- ✓ If you cannot ask via typing your question, use the “raise hand” option and you will be unmuted when it is your turn.

This meeting is being recorded.

It is a public record subject to disclosure.

By continuing to be in the meeting, you are
consenting to being recorded and consenting to this
record being released to public record requestors.

How to Participate

Recording

You are viewing City of Madison's screen View Options

File Home Insert Page Layout Formulas Data Review View ACROBAT Tell me what you want to do...

Clipboard Font Paragraph Styles

Normal 2 Normal Bold Good Neutral

Calculation Check Cell Exploratory Followed by Hyperlink

Autosum More Fill Conditional Formatting Table

Insert Delete Format Clear

City of Madison

Phone Call

Computer Audio

Join Audio by Computer

Join Audio

Q&A Chat Raise Hand

Leave Webinar

Make sure to join audio

How to Participate

Raise your hand to be unmuted
For comments or ask additional questions.

How to Participate

Recording

You are viewing City of Madison's screen View Options

City of Madison

Phone Call

Computer Audio

Join Audio by Computer

Join Audio

Q&A Chat Raise Hand

Leave Webinar

Use chat if you have technical issues or a question for the panelists

City Engineering Division RESURFACING PROGRAM

- ⇒ Resurface about 3 mile of streets throughout the City
- ⇒ Resurfacing program which includes resurfacing, crack filling, mill/overlay and seal coat is designed to improve the quality of the street and delay the need for total reconstruction
- ⇒ Deficient C&G sections are replaced
- ⇒ Some streets will have new storm sewer installed
- ⇒ Pavement is milled or pulverized
- ⇒ New layer(s) of asphalt are paved
- ⇒ Pavement Markings are placed if needed
- ⇒ Terraces are restored (topsoil, seed & matting)

SELECTION PROCESS

- ⇒ How are streets selected for resurfacing?
- ⇒ Streets rated bi-annually
 - PASER Scale (UW-Madison)
- ⇒ Coordination with other public works projects
- ⇒ Group streets around City for cost/efficiency

RATING SYSTEM

- ⇒ PASER rates streets from 1 – 10
- ⇒ **Resurface** streets with a pavement rating of 5 or less and a c&g rating of 6 or greater
- ⇒ **Reconstruct** streets with lower ratings (these streets require extensive replacement and not cost effective for resurfacing)

State of Our Streets

All Streets:		2001	2010	2015	2017	2018	2019	2020	2021	2022
	Total Miles	682.38	769.14	784.78	798.15	800.41	802.08	807.76	812.58	818.79
	Total Lane Miles		1717.91	1752.04	1779.15	1781.79	1785.04	1796.14	1805.27	1818.55
	Average Surface Year	1982	1991	1994	1996	1996	1997	1998	1998	1999
	Average Curb Rating	6.86	7.19	7.28	7.36	7.43	7.41	7.38	7.43	7.40
	Average Pavement Rating	6.53	6.90	6.64	6.59	6.77	6.47	6.67	6.99	7.08
All Streets by Class		2001	2010	2015	2017	2018	2019	2020	2021	2022
Arterial Streets										
	Total Miles	75.21	93.35	95.16	99.50	96.29	95.67	96.06	95.97	95.97
	Total Lane Miles		312.57	325.74	334.92	326.95	324.86	325.73	325.51	325.54
	Average Surface Year	1986	1996	2002	2003	2004	2005	2005	2006	2006
	Average Curb Rating	7.64	7.37	7.60	7.68	7.71	7.68	7.61	7.69	7.60
	Average Pavement Rating	6.85	7.32	6.90	6.79	7.02	6.57	6.78	7.11	7.08
Collector Streets										
	Total Miles	153.99	166.48	169.38	171.83	172.55	171.88	173.30	173.57	174.29
	Total Lane Miles		376.79	380.66	385.96	387.48	387.33	390.18	390.72	392.98
	Average Surface Year	1987	1996	2001	2002	2002	2003	2003	2004	2004
	Average Curb Rating	7.05	7.42	7.60	7.64	7.70	7.68	7.58	7.60	7.50
	Average Pavement Rating	6.80	7.08	6.84	6.68	6.84	6.52	6.67	6.95	7.03
Local Streets										
	Total Miles	453.18	509.31	520.24	526.81	531.57	534.61	538.40	543.03	548.53
	Total Lane Miles		1028.54	1045.64	1058.27	1067.36	1072.85	1080.23	1089.04	1100.03
	Average Surface Year	1980	1988	1992	1993	1994	1994	1995	1995	1996
	Average Curb Rating	6.67	7.09	7.12	7.20	7.29	7.28	7.28	7.33	7.33
	Average Pavement Rating	6.39	6.76	6.53	6.52	6.70	6.44	6.65	6.99	7.09

819 miles of streets. Ave curb and pavement rating is 7

State of Our Streets

Arterial, Collector and Local	2001	2010	2015	2017	2018	2019	2020	2021	2022
% Miles at or below Cond State 10	100.0%	100.0%	100.0%	100.0%	100.0%	100.0%	100.0%	100.0%	100.0%
% Miles at or below Cond State 9	94.5%	97.4%	97.7%	96.8%	94.7%	96.0%	97.3%	95.6%	94.8%
% Miles at or below Cond State 8	87.7%	89.9%	93.4%	93.9%	91.9%	92.9%	93.5%	91.9%	91.5%
% Miles at or below Cond State 7	65.0%	53.2%	62.0%	60.8%	51.9%	78.4%	62.6%	46.5%	44.9%
% Miles at or below Cond State 6	57.2%	37.4%	40.7%	44.6%	43.1%	44.4%	41.5%	35.3%	31.1%
% Miles at or below Cond State 5	32.1%	25.0%	24.6%	26.6%	24.8%	25.6%	23.6%	20.0%	18.6%
% Miles at or below Cond State 4	9.3%	6.5%	14.4%	15.3%	13.6%	13.1%	12.2%	10.3%	10.1%
% Miles at or below Cond State 3	1.8%	0.7%	2.7%	3.3%	2.9%	2.4%	2.2%	1.9%	1.4%
% Miles at or below Cond State 2	0.7%	0.0%	0.1%	0.1%	0.2%	0.1%	0.2%	0.3%	0.0%
% Miles at or below Cond State 1	0.6%	0.0%	0.0%	0.0%	0.1%	0.0%	0.0%	0.2%	0.0%
% Miles at or below Cond State 0	0.3%	0.0%	0.0%	0.0%	0.1%	0.0%	0.0%	0.2%	0.0%

Goal (26%) the number of streets rated at or below 5.

State of Our Arterial Streets

Arterial	2001	2010	2015	2017	2018	2019	2020	2021	2022
% Miles at or below Cond State 10	100.0%	100.0%	100.0%	100.0%	100.0%	100.0%	100.0%	100.0%	100.0%
% Miles at or below Cond State 9	98.3%	92.0%	98.0%	97.8%	95.1%	95.1%	97.4%	93.8%	93.0%
% Miles at or below Cond State 8	87.0%	76.6%	89.8%	93.6%	90.7%	92.9%	91.8%	88.2%	88.0%
% Miles at or below Cond State 7	58.4%	47.0%	56.4%	53.8%	42.5%	78.9%	57.9%	45.2%	51.1%
% Miles at or below Cond State 6	46.3%	28.2%	37.8%	37.8%	36.5%	40.6%	39.9%	33.9%	32.1%
% Miles at or below Cond State 5	23.3%	15.8%	18.4%	26.3%	24.6%	25.6%	25.8%	21.2%	21.1%
% Miles at or below Cond State 4	2.0%	8.1%	7.1%	8.8%	6.9%	8.6%	8.2%	6.0%	6.5%
% Miles at or below Cond State 3	0.5%	0.8%	2.4%	2.5%	1.6%	1.1%	1.2%	0.6%	0.3%
% Miles at or below Cond State 2	0.5%	0.0%	0.0%	0.0%	0.0%	0.0%	0.1%	0.0%	0.0%
% Miles at or below Cond State 1	0.5%	0.0%	0.0%	0.0%	0.0%	0.0%	0.0%	0.0%	0.0%
% Miles at or below Cond State 0	0.5%	0.0%	0.0%	0.0%	0.0%	0.0%	0.0%	0.0%	0.0%

Goal: less than 15% of total miles of arterial streets at or below 5.

State of Our Collector Streets

Collector	2001	2010	2015	2017	2018	2019	2020	2021	2022
% Miles at or below Cond State 10	100.0%	100.0%	100.0%	100.0%	100.0%	100.0%	100.0%	100.0%	100.0%
% Miles at or below Cond State 9	94.2%	96.9%	96.4%	96.7%	95.1%	96.1%	97.0%	96.5%	95.8%
% Miles at or below Cond State 8	86.1%	89.0%	90.8%	93.0%	91.5%	92.8%	95.0%	94.5%	94.3%
% Miles at or below Cond State 7	58.3%	48.5%	58.8%	61.5%	53.1%	78.0%	64.4%	47.9%	48.6%
% Miles at or below Cond State 6	48.6%	32.4%	39.0%	44.3%	43.1%	46.5%	43.9%	37.0%	32.2%
% Miles at or below Cond State 5	27.8%	19.3%	18.9%	23.1%	21.3%	25.0%	22.6%	20.7%	16.9%
% Miles at or below Cond State 4	6.0%	4.7%	9.1%	10.2%	9.5%	8.4%	8.1%	8.0%	8.1%
% Miles at or below Cond State 3	0.3%	0.8%	2.9%	3.2%	3.0%	1.8%	1.6%	1.8%	1.4%
% Miles at or below Cond State 2	0.0%	0.0%	0.0%	0.0%	0.2%	0.2%	0.0%	0.3%	0.0%
% Miles at or below Cond State 1	0.0%	0.0%	0.0%	0.0%	0.2%	0.2%	0.0%	0.3%	0.0%
% Miles at or below Cond State 0	0.0%	0.0%	0.0%	0.0%	0.2%	0.2%	0.0%	0.3%	0.0%

Goal: less than 20% of total miles of collector streets at or below 5

State of Our Local Streets

Local	2001	2010	2015	2017	2018	2019	2020	2021	2022
% Miles at or below Cond State 10	100.0%	100.0%	100.0%	100.0%	100.0%	100.0%	100.0%	100.0%	100.0%
% Miles at or below Cond State 9	93.9%	98.6%	98.1%	96.6%	94.6%	96.1%	97.4%	95.7%	94.8%
% Miles at or below Cond State 8	88.3%	92.6%	94.9%	94.3%	92.2%	92.9%	93.4%	91.8%	91.3%
% Miles at or below Cond State 7	68.2%	56.0%	64.1%	61.8%	53.2%	78.5%	62.9%	46.3%	42.6%
% Miles at or below Cond State 6	61.8%	40.7%	41.8%	45.9%	44.3%	44.3%	41.1%	35.0%	30.6%
% Miles at or below Cond State 5	34.9%	28.5%	27.6%	27.8%	25.9%	25.7%	23.5%	19.6%	18.7%
% Miles at or below Cond State 4	11.6%	6.7%	17.5%	18.2%	16.2%	15.4%	14.3%	11.8%	11.4%
% Miles at or below Cond State 3	2.4%	0.6%	2.7%	3.5%	3.1%	2.9%	2.6%	2.2%	1.6%
% Miles at or below Cond State 2	0.9%	0.0%	0.1%	0.2%	0.2%	0.1%	0.3%	0.3%	0.0%
% Miles at or below Cond State 1	0.8%	0.0%	0.0%	0.0%	0.0%	0.0%	0.0%	0.2%	0.0%
% Miles at or below Cond State 0	0.4%	0.0%	0.0%	0.0%	0.0%	0.0%	0.0%	0.2%	0.0%

Goal: less than 30% of total miles of local streets
at or below 5

Curb & Gutter

⇒ What is the purpose of curb & gutter?

- Drainage
- Define parking
- Keep terrace intact

Selection Criteria

- ⇒ Look for 6 different types of problems in c&g:
- ⇒ Vertical Offset
- ⇒ Horizontal Offset
- ⇒ Water Ponding
- ⇒ Curb Head
- ⇒ Tipped Curb
- ⇒ Pitted Concrete

Vertical Offset

Repair

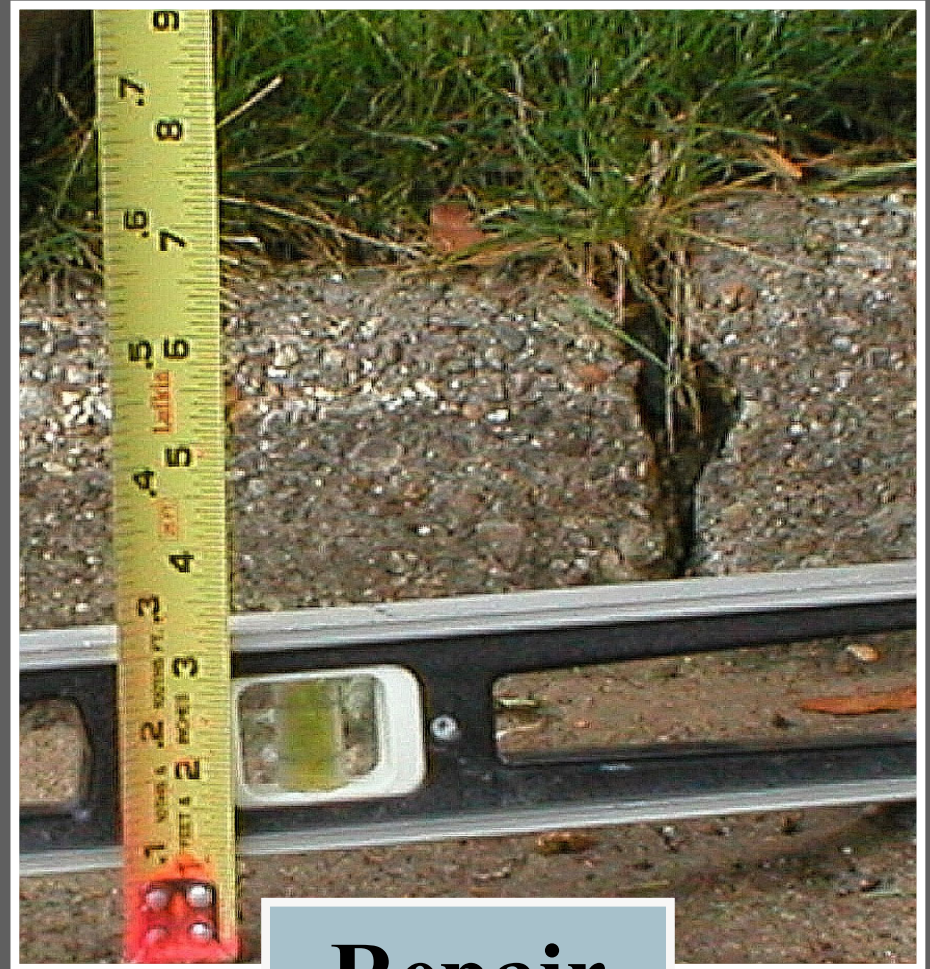

Repair

Horizontal Offset

Repair

Cracks

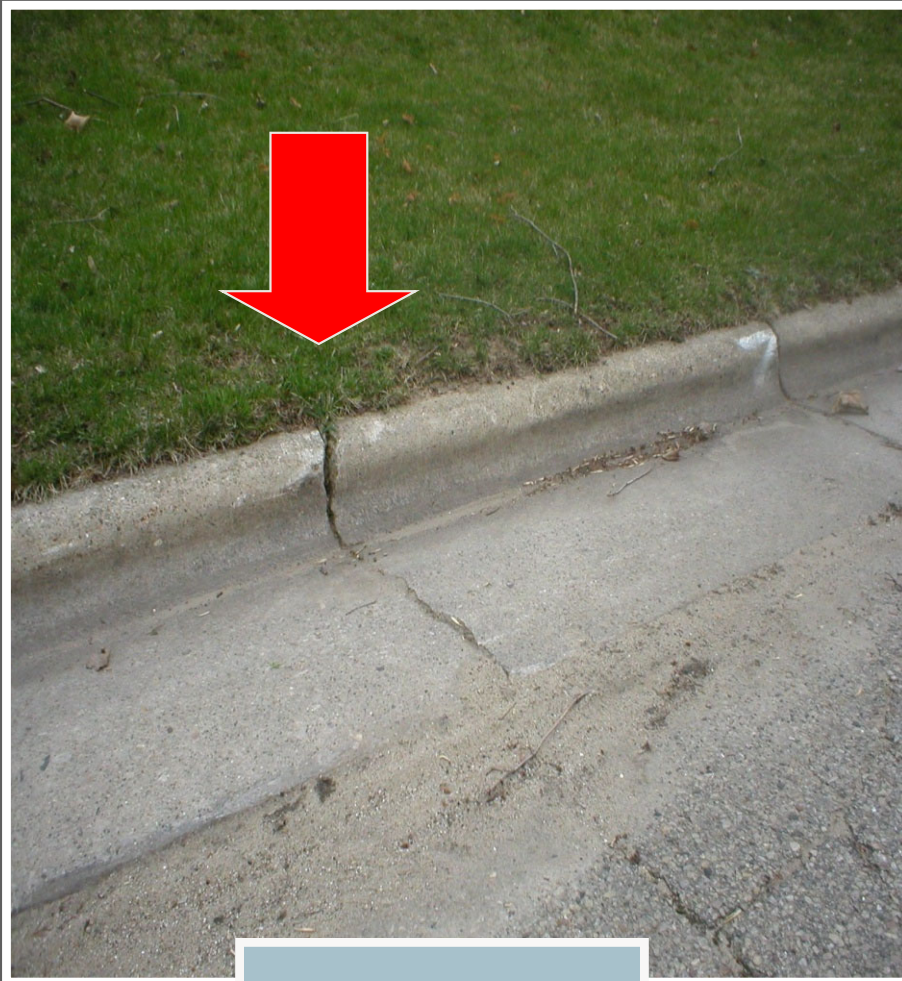

Repair

Leave

Water Ponding

Repair

Curb Head

Tipped Curb

Repair

Pitted Concrete

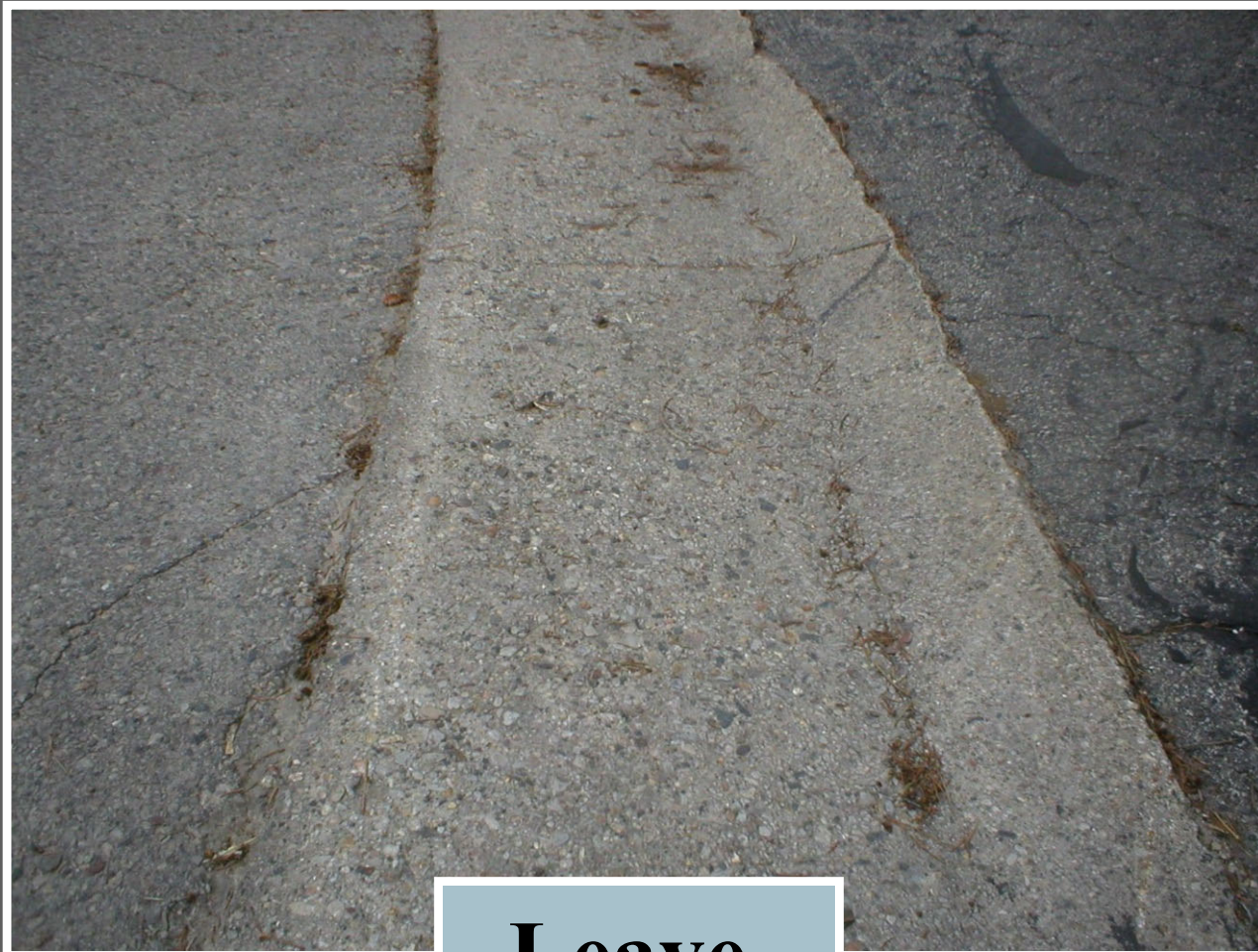

Leave

Assessments

- ⇒ Cost share with property owner and City
- ⇒ Assessment based on frontage on project street (10' of pavement)
- ⇒ Public hearings at Board of Public Works and Common Council meetings
- ⇒ Pay assessment in full the year invoiced or pay installments over an eight year period

CURB & GUTTER CONSTRUCTION

➡ HAND PLACED C&G VS. MACHINE PLACED C&G

STORM SEWER CONSTRUCTION

- ➡ REBUILDING INLETS
- ➡ INSTALLING NEW INLET AND PIPE

UTILITY CASTING ADJUSTMENTS

➡ ADJUSTING CASTING

➡ ADJUSTING WATER VALVE BOX

DRIVE APRON CONSTRUCTION

- ➡ PARTIAL REPLACEMENT OF DRIVE APRON
- ➡ FULL REPLACEMENT OF DRIVE APRON IN PHASES

PAVEMENT PULVERIZING

- ASPHALT AND GRAVEL BASE ARE PULVERIZED
- NEW BASE IS GRADED AND COMPACTED
- NEW BASE IS TEST ROLLED AND UNDERCUT
- NEW BASE IS FINISHED ROLLED TO FINAL GRADE

PAVEMENT PULVERIZING

- ➡ ROLLED AND COMPACTED BASE
- ➡ UNDERCUT SOFT AREA AFTER TEST ROLL

PAVEMENT MILLING

- ➡ MILLING OPERATION
- ➡ SOFT AREAS WILL BE UNDERCUT OR BASE PATCHED

PAVEMENT MILLING - UNDERCUT

- ➔ TEST ROLL PAVEMENT
- ➔ EXCAVATE SOFT AREAS
- ➔ PLACE BREAKER RUN STONE OR ASPHALT

ASPHALT PAVING

- ➡ TACK COAT APPLIED TO LOWER ASPHALT LAYER
- ➡ PAVING FINAL LIFT OF ASPHALT

ASPHALT PAVING, RESTORATION, & PAVEMENT MARKINGS

- ASPHALT PAVING
- RESTORATION OF TERRACES
- PAVEMENT MARKINGS & SIGNING

City Engineering Division RESURFACING PROGRAM

- PUBLIC INFORMATION MEETINGS: DECEMBER 19 (Tonight)
- BPW APPROVAL OF 3 CONTRACTS
 - CURB AND GUTTER REPLACEMENT WITH RESURFACING
 - PULVERIZING & PAVING WITH RESURFACING
 - PATCHING
- BPW PUBLIC HEARING ON ASSESSMENTS JANUARY 24, 2024
- COMMON COUNCIL HEARING FEBRUARY 13, 2024
- SURFACE PAVING NEW PLAT PHASES: CITY COST SHARE FOR IMPROVEMENTS TO EXISTING STREETS
- PAVEMENT PATCHING/MILLING/OVERLAY CITYWIDE
- RESURFACING WEB SITE (SIGN UP FOR UPDATES)
- SCHEDULE WILL BE POSTED ON WEB: TBD