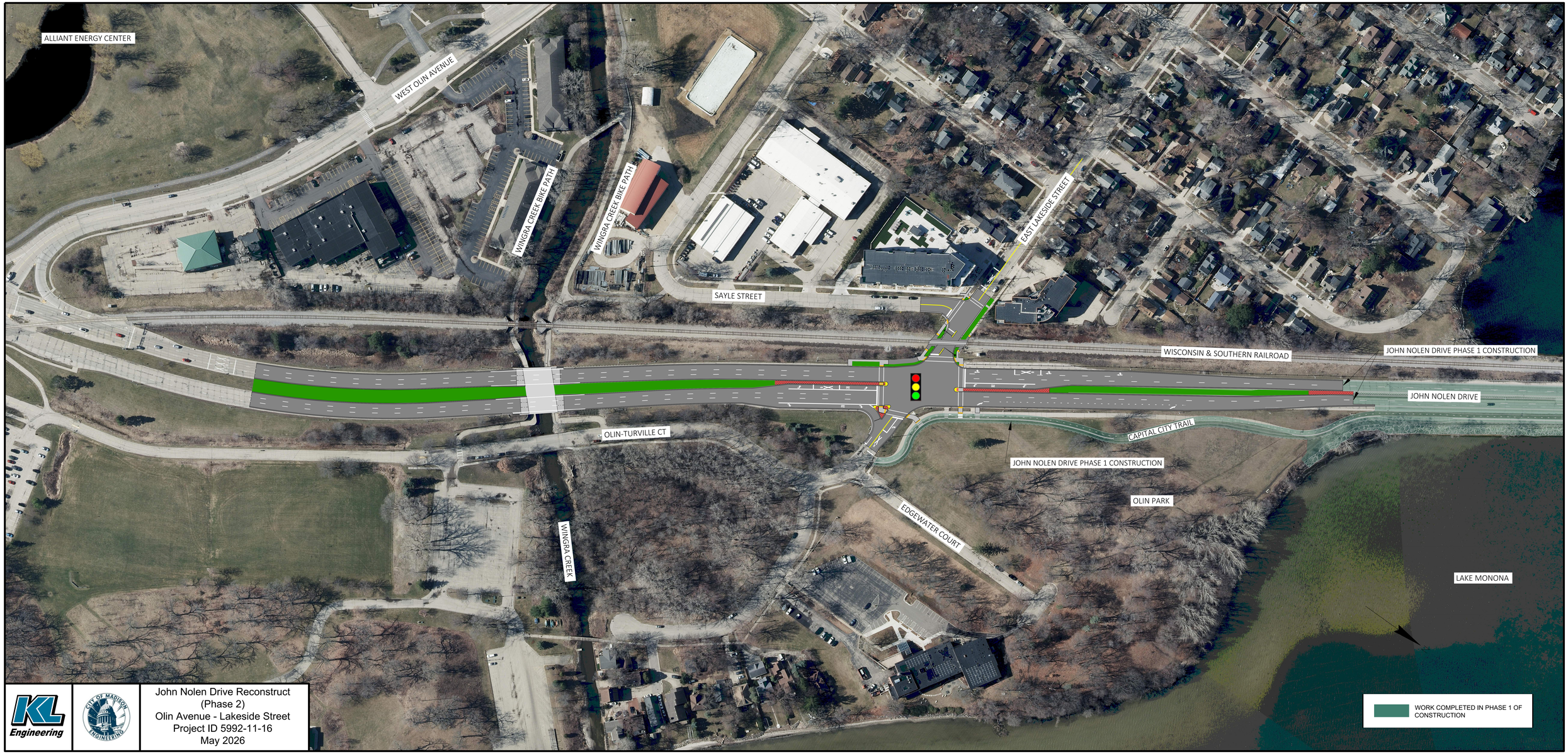

KL Engineering

CITY OF MADISON ENGINEERING

John Nolen Drive Reconstruct
(Phase 2)
Olin Avenue - Lakeside Street
Project ID 5992-11-16
May 2026