

West Towne Path – Phase 2a

Public Information Meeting
City of Madison Engineering Division
Tuesday May 28, 2024

Thank you for attending. We will begin shortly...

CITY OF MADISON

Rules and Housekeeping Items for this Meeting

- This meeting will be recorded and posted to the City's project page.
- All attendees will be muted during the presentation.
- Use “chat” option if you are having technical issues and a staff person can try to assist.
 - Chat will be disabled once presentation starts.
- After the presentation, participants may ask questions via the “Q&A” option, verbally, or by email.
 - Please use the “Q&A” option at the bottom of the screen to type a question.
 - To ask a question verbally, click the “raise hand” option at the bottom of your screen and the host will unmute you.
 - Email a question to acanton@cityofmadison.com

This meeting is being recorded.

It is a public record subject to disclosure.

By continuing to be in the meeting, you are consenting to being recorded and consenting to this record being released to public record requestors.

How to Participate

↑ Join audio to ensure you will be able to hear the speaker

How to Participate

Raise your hand to be unmuted and ask questions after the meeting

How to Participate

Use Q/A if you have questions 
We will answer after the presentation

How to Participate

To leave the meeting click here

CITY OF MADISON

Closed Captioning

- If you'd like to enable closed captioning, click “show closed captions” button on the bottom of the screen.
- This may already be enabled. If this is not enabled, click the button to allow closed captioning.

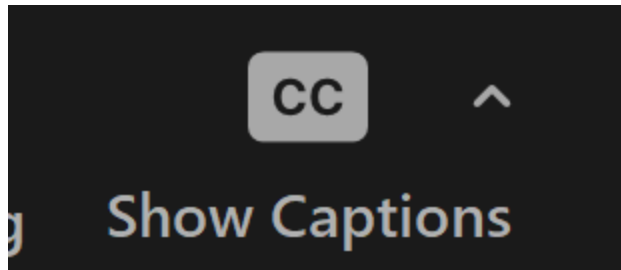

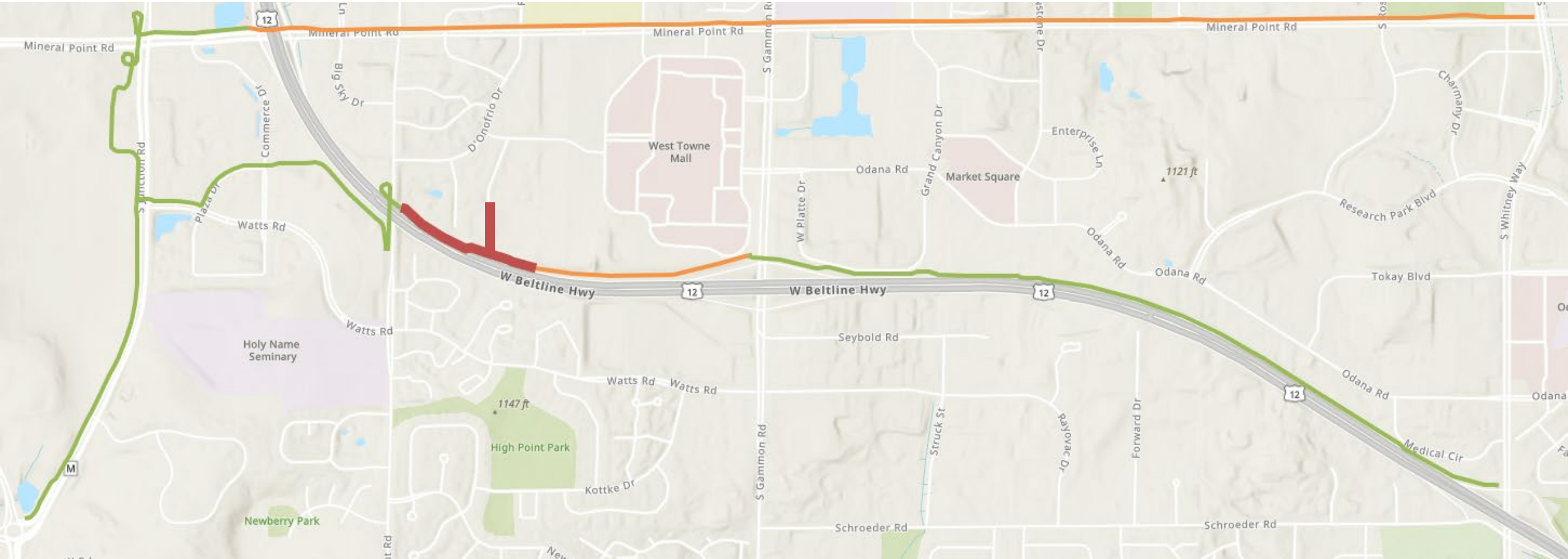

Project Location

Bicycle Network – West Towne Path Corridor

Legend

-  **West Towne Path Ph2a (this project)**
-  **Existing Paths**
-  **Future Paths**

Bicycle Network – West Towne Path Corridor

- Connect Far-Westside Neighborhoods to Downtown Madison
- Safe, Continuous Multi-Use Path for *All Ages & Abilities*
- Consistent with Adopted City Policies
 - Vision Zero
 - Madison Bike-Ped Comprehensive Plans
- Receiving Funding through the Federal Transportation Alternative Program (TAP)
 - Facilitated by Wisconsin Department of Transportation (WisDOT)
 - Limited Funds
 - 4(f) Resources Identified

WEST TOWNE PATH - PHASE 2A
WISDOT PROJECT ID: 5992-10-44

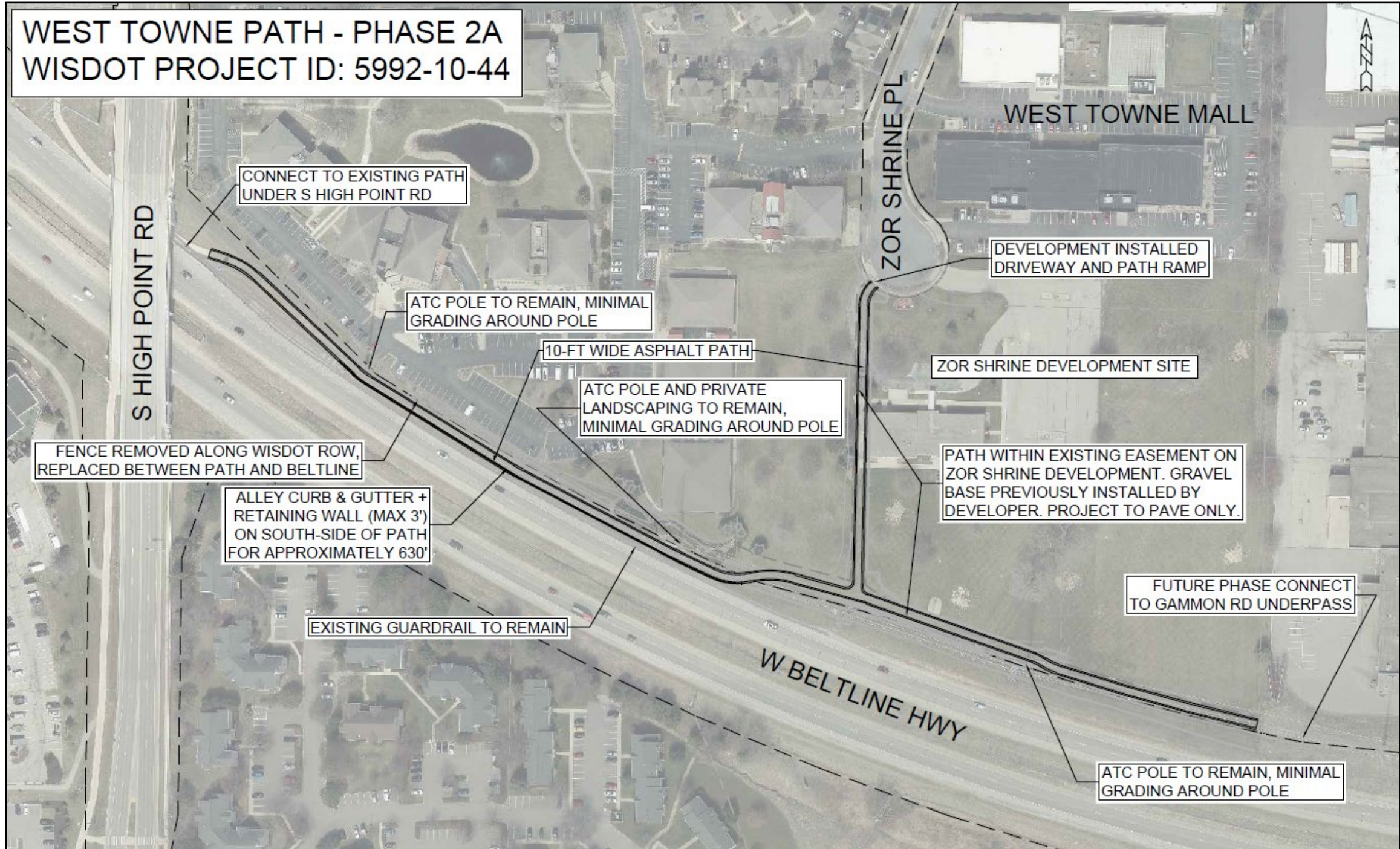

CONNECT TO EXISTING PATH
UNDER S HIGH POINT RD

ATC POLE TO REMAIN, MINIMAL
GRADING AROUND POLE

10-FT WIDE ASPHALT PATH

ATC POLE AND PRIVATE
LANDSCAPING TO REMAIN,
MINIMAL GRADING AROUND POLE

FENCE REMOVED ALONG WISDOT ROW,
REPLACED BETWEEN PATH AND BELTLINE

ALLEY CURB & GUTTER +
RETAINING WALL (MAX 3')
ON SOUTH-SIDE OF PATH
FOR APPROXIMATELY 630'

EXISTING GUARDRAIL TO REMAIN

ZOR SHRINE PL

DEVELOPMENT INSTALLED
DRIVEWAY AND PATH RAMP

ZOR SHRINE DEVELOPMENT SITE

PATH WITHIN EXISTING EASEMENT ON
ZOR SHRINE DEVELOPMENT. GRAVEL
BASE PREVIOUSLY INSTALLED BY
DEVELOPER. PROJECT TO PAVE ONLY.

FUTURE PHASE CONNECT
TO GAMMON RD UNDERPASS

W BELTLINE HWY

ATC POLE TO REMAIN, MINIMAL
GRADING AROUND POLE

WEST TOWNE MALL

S HIGH POINT RD

West Towne Path – Phase 2a: Proposed Design

- 0.3-mile-long path extension, parallel to W Beltline Hwy
- Path partially built on easement through current Zor Shrine Development
- Path Connection to Zor Shrine Place cul-de-sac
- No anticipated impacts to W Beltline Hwy, guardrail to remain
- Retaining Wall between Path and Beltline likely needed
- Fence installed between path and guardrail
- Path Lighting

West Towne Path – Phase 2a: Existing Conditions

West Towne Path – Phase 2a: Example Picture

➤ Existing Section of West Towne Path along Beltline Shoulder

➤ Retaining Wall

➤ Fence

➤ Guardrail

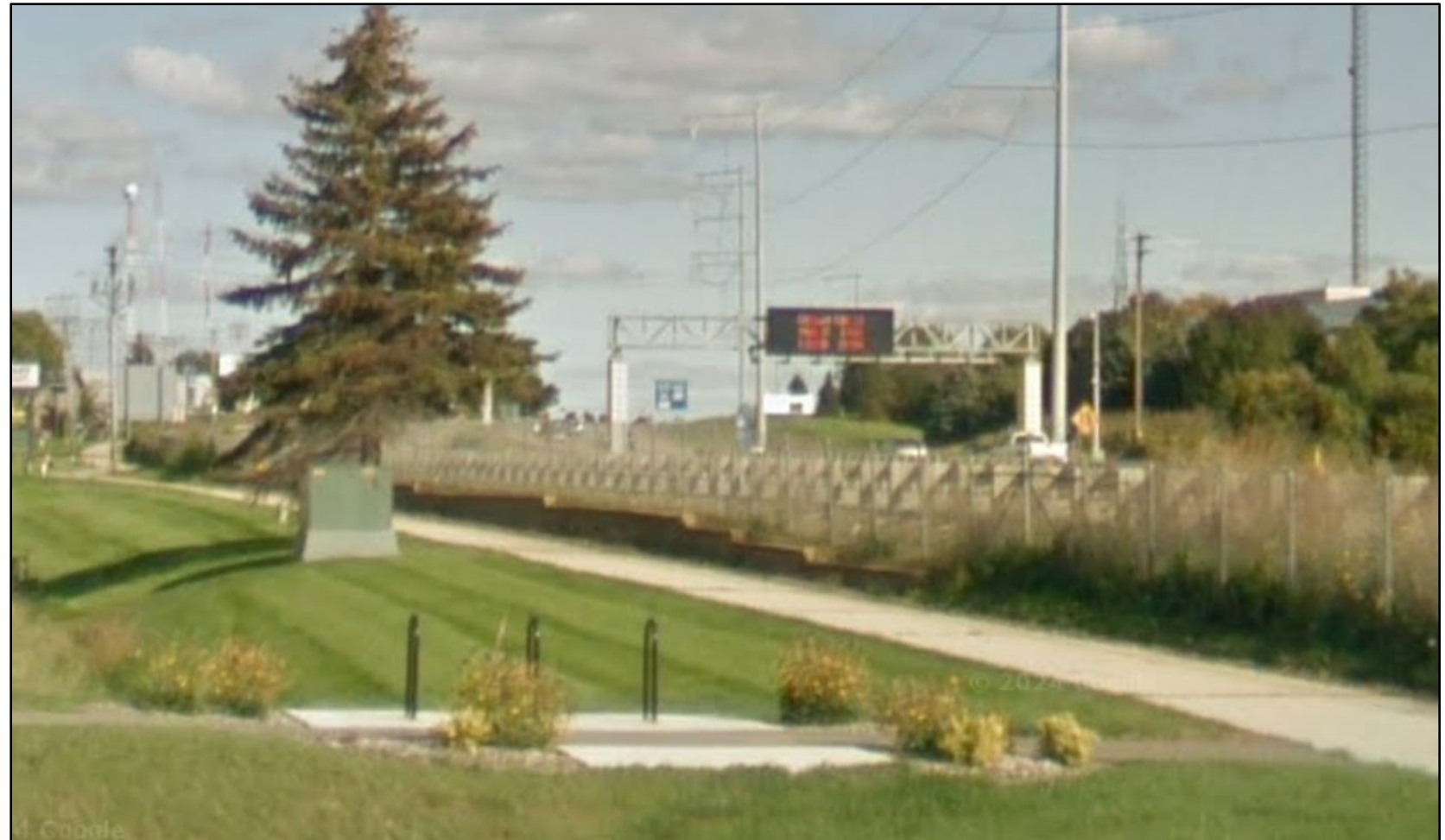

Construction & Access

- Construction in Spring/Summer 2025
- Standard work hours 7am-7pm Mon-Sat; 10am-7pm Sun
- Impacted nearby residents will be notified of construction timeframe/impacts prior to start
- No Assessments
- Project is receiving Federal Funds through the Transportation Alternatives Program (TAP)

Project Schedule

- Public Informational Meeting: May 28, 2024
- Transportation Commission: June 12, 2024
- Board of Public Works: June 26, 2024
- Common Council: July 16, 2024
- Advertise Contract for Bids: August 22, 2024
- Tentative Construction: *Spring/Summer 2025*

Contact Information & Resources

- Project Manager/Path Designer, Aaron Canton, (608) 242-4763, acanton@cityofmadison.com
- Traffic Engineering Bike-Ped Coordinator, Renee Callaway, (608) 266-6225, recallaway@cityofmadison.com
- Project Webpage: www.cityofmadison.com/WestTownePath2a
 - Sign-up for updates on road closures & work progress
 - Presentation recording & slides posted to project page
- Facebook – City of Madison Engineering
- Twitter – @MadisonEngr
- Everyday Engineering Podcast – search “Everyday Engineering” on Apple iTunes or GooglePlay

Q & A

